

Classified Advertising
REAL ESTATE....PART 10
HELPS, SERVICE..PART 11

ST. LOUIS POST-DISPATCH

Sunday Post-Dispatch 120 Pages Today

Section	Pages	Section	Pages
First (News)	16	Eighth	8
Second (Sport)	6	Ninth (Financial)	8
Third (Society)	14	Tenth (Real Estate)	10
Fourth (Editorial)	6	Eleventh (Wants)	6
Fifth	6	Rotogravure	8
Sixth (Drama)	4	Magazine	10
Seventh (Auto & Radio)	10	Comic	8

VOL. 82. No. 232. PART ONE. ST. LOUIS, SUNDAY MORNING, APRIL 27, 1930. PAGES 1—16A ***** PRICE 10 CENTS

IN JAIL, CONVICTED, CLAIMS KINSHIP WITH ROTHSCHILDS

Jules Nahoum, Found Guilty of Embezzling $60,000 From West Coast Trading Co. Tells His Story.

INNOCENT, HE SAYS; CHARGES FRAMEUP

Declares He Is Descended From Nahum of Bible in Long Line of International Bankers.

Special to the Post-Dispatch.

NEW ORLEANS, La., April 26.—The Orleans Parish prison in New Orleans now holds its most distinguished prisoner, Jules Nahoum, who last Tuesday in Judge Echezbaal's section of the Criminal District Court was found guilty of embezzling $60,000 from the West Coast Trading Co. of Cajeme, Sonora, Mexico, of which he was president and general manager at $18,000 a year.

Nahoum swears he is innocent, that he has been "double-crossed, frozen out and framed" by two partners, Americans, who testified they had changed to Mexican citizenship "for economic reasons." Nahoum's lawyers have announced they will appeal.

Meanwhile Nahoum awaits sentence. The maximum sentence is 14 years.

Claims Noble Kinship.

It was disclosed for the first time yesterday that Nahoum says he is a scion of the Rothschilds and Sassoons, the two wealthiest financial dynasties in Europe, and that his wife is descended from a former Archbishop of Canterbury.

"I did nothing but what business men and financiers all over the world are doing," he declared, over and over again.

His tailoring is costly, his linen immaculate. He speaks English, French, Spanish, German, Italian and Greek. He is, at 41, accepted as an expert on international finance and the export and import trade, as a specialist in financing and organizing. His book "The Key to National Prosperity," published recently by Dutton of New York, is like a treatise in higher mathematics.

In his family have been financiers for centuries, so his story goes. Data supplied by the Italian Government shows Nahoums active in finance in the city of Pisa in 1789. Long before that they were bankers in Cadiz, Spain. Nahoum's father, he says, was born in Spain. He married Mlle. Rita Amar, daughter of Leon Amar, famous French banker of Paris. It was one of those unions where ancient, honored Jewish blood and modern high finance were united. The Nahoums had brothers and sons and cousins in finance and the export and import trade in England, France, Spain, Belgium and Italy.

Born in Constantinople.

Nahoum was born in Constantinople in 1889, the fifth of nine brothers. He had two sisters. His father had amassed wealth in Constantinople. Starting as a banker, the father became president of the Constantinople Stock Exchange and held the office many years. When he died in 1910, the first or second executive in five of the seven great banks in Constantinople was a Nahoum.

The boys were educated in the College of St. Joseph by the French Friars and their two sisters in the convent of the Franciscan Sisters. From his earliest schooling Jules Nahoum shone in languages and mathematics. His father knew him for a born financier. The boy was only 20 years old when the revolutionary period of 1909-1910 made a maelstrom of Constantinople.

With members of his family he traveled through Europe and stayed a while in Greece. In 1911, he arrived in New York. He had been the personal guest of the Baron Lambert de Rothschild in Brussels, before he arrived in New York. He had gone to Brussels with a letter from his father introducing him to Rothschild as "my son and your cousin."

Married New York Girl.

Six years after he arrived in the United States, already become a naturalized American citizen, he met Miss Marion Ireland. New York society girl. Miss Ireland's grandmother was a cousin of Dr. Davidson, the Archbishop of Canterbury of her day in England. She was also a cousin of Sir Moses Montefiore and was likewise

Continued on Page 3, Column 2.

No One Nation Chargeable With Failure of Five-Power Naval Treaty at London

State of Public Opinion in Countries Involved Was Real Reason—Growing Rivalry Kept France and Italy Apart.

By CHARLES G. ROSS,
Chief Washington Correspondent of the Post-Dispatch.

LONDON, April 26.—Now that the London Naval Conference at last has come to an end, it is possible to see in clearer perspective some of the troubles that bedeviled it.

The difficulties that restricted the conference to a three-Power naval limitation agreement were not created during the negotiations. It is important that this fact should be recognized in any appraisal of the results. All the troubles that arose, except only the disheartening delay caused by the domestic political crisis in France, had been foreseen. They were deep-rooted in the situation faced by the conference at the outset.

Everybody who had given any thought at all to post-war European rivalries and fears knew that the road to a useful agreement among all the five Powers represented at the London conference would be far from easy. An outline of the major obstacles was given by this writer in an article published in the Post-Dispatch before our delegates departed for London. No second sight was required to make the prediction there made, namely, that the outcome would lie somewhere between failure and the complete realization of the Hoover-McDonald aims.

Hopes and Results.

Nevertheless, there was the chance that a way might be found to bring France and Italy into a compact with the three other nations. It was a chance that seemed to Mr. MacDonald and Mr. Hoover to be eminently worth taking, and they took it. Enveloped, quite naturally, in an aura of optimism given off by their own meeting of minds on the Rapidan, they believed, or hoped, that the difficulties in the path of an all-inclusive agreement would be overcome. The fact that their hopes were disappointed does not argue that the effort was not worth making. Indeed, it seemed for some weeks after the opening of the conference, even when the problems were fully understood, that a solution might be found, and it was not till near the end that the search was definitely abandoned.

The Prime Minister worked desperately to achieve the object on which he had set his heart—too desperately, it appeared to many Britishers, who feared that in his eagerness to satisfy the French demand for additional security he would entangle the nation in some dangerous political commitment.

Political Preparation Inadequate.

If MacDonald left anything undone, it was not during the conference but before it. As the event showed, the political preparation was inadequate. Technically, the preparation on all sides was excellent; but politically too little attention had been paid to France and Italy. The MacDonald-Hoover understanding was not an unmixed blessing; it improved Anglo-American relations and paved the way for the three-Power agreement, but it made the French suspicious.

Throughout the conference the French press reflected the national feeling that England, turning more and more away from the League of Nations, was shouldering France aside to fall into line with America. This being the case, it was argued, France must hold tightly to her physical weapons of defense, except only as they might be scaled down in return for definite guaranties. It may be true, as MacDonald's critics have asserted, that he ought to have gone to Washington by way of Paris.

But even if the political preparation had been much better than it was, it is doubtful whether the conference could have achieved much more than it did. Even had France been led by a new security formula to modify her tonnage demands to a point permitting her inclusion in the treaty, the thorny problem created by the Italian demand for parity with France would have remained.

Way Paved for Progress.

It should go down on the credit side of the ledger that the conference disbanded in an atmosphere of conciliation rather than augmented ill will. Diplomatic negotiations over the European phases of the armament problem can now go forward with better prospect of success than if the last supreme effort to effect an all-around agreement had not been made. Two weeks before the end it seemed certain that the French and Italians would go home with exacerbated feelings. It was due in part to MacDonald's heroic endeavors and in part to the diplomatic legerdemain of

Continued on Page 2, Column 5.

CHANCE WORD LEADS TO LIQUOR SEIZURE

Customs Officers Overhear Smuggler's Boast and Capture Three Boats.

By the Associated Press.

NEW YORK, April 26.—A conversation overheard in a lower East Side restaurant last night, led to the seizure today of three speedy liquor boats valued at $50,000 and $15,000 worth of liquor.

Deputy Surveyor John McGill and a friend were eating dinner in a restaurant when they overheard a man at a nearby table say:

"These Customs stiffs have quit watching the rivers now and the boys are going to run a couple of loads in right under their noses and show them up."

The Customs men took up a watch in patrol boats in the bay. About 4 a. m. three speedy motor boats passed them, two lighted boats in front, a heavily laden, darkened boat behind.

The darkened boat, equipped with airplane motors, outdistanced the pursuing patrol boat, but McGill stuck to the trail and followed the cruiser to a Weehawken pier. Its occupants, however, escaped. Several shots were fired at the boats, but none was struck.

Two other motor boats, believed to be the convoy for the speedy liquor runner, were later found tied up at a shipyard in Coney Island Creek.

GRAF ZEPPELIN LEAVES LONDON ON ITS FLIGHT BACK HOME

German Dirigible Remains for Short Visit at Cardington Airfield.

By the Associated Press.

CARDINGTON, England, April 26.—The dirigible Graf Zeppelin, after a brief visit at Cardington where it picked up Dr. Hugo Eckener, its commander, started back for Friederichshafen late today. Thousands of spectators witnessed the arrival and departure of the first Zeppelin to visit these shores since the days of the World War.

The Zeppelin was held by a ground crew for 40 minutes and then was released, heading back on its way home.

Twelve years ago the appearance of a Zeppelin over England was a signal of terror. Sirens shrieked a warning. All illumination except search lights, was doused. Londoners ducked for their cellars, anti-aircraft batteries opened up, and swift pursuit planes roared aloft to attack the great fish-like purveyors of death. But today the Graf Zeppelin sailed peacefully over the capital of the British empire and was hailed by thousands.

OCCASIONAL SHOWERS TODAY AND PROBABLY TOMORROW

THE TEMPERATURES.

12 noon	58	7 p. m.	59
1 p. m.	60	8 p. m.	58
2 p. m.	61	9 p. m.	57
3 p. m.	61	10 p. m.	*59
4 p. m.	61	11 p. m.	*59
5 p. m.	62	12 midnight	*58
6 p. m.	61	1 a. m.	*57

*Indicates street reading.
Yesterday's high, 62 (5 p. m.); low, 51 (11 a. m.)



Official forecast for St. Louis and vicinity: Occasional showers today and probably tomorrow; not much change in temperature.

Missouri: Occasional showers today and probably tomorrow; slowly rising temperature in west portion.

Illinois: Mostly cloudy, followed by showers tonight and probably tomorrow; not much change in temperature.

Sunset 6:49; sunrise (tomorrow) 5:06.

Stage of the Mississippi 9.2 feet, a rise of 0.2.

This Week's Weather Outlook.

WASHINGTON, April 26.—Weather outlook for the week beginning Monday, April 28 for the Upper Mississippi and Lower Missouri Valleys:

Considerable cloudiness with occasional showers; slowly rising temperature.

CABINET MEMBERS TO ERECT COTTAGES AT HOOVER'S CAMP

Wilbur, Hyde and Mitchell Interested in Plan—All Are Anglers.

By the Associated Press.

WASHINGTON, April 26.—At the invitation of President Hoover, members of his Cabinet who often accompany him on week-end fishing trips to the mountains of Virginia, are planning to erect two cottages on the Rapidan River about three-quarters of a mile from the President's camp. Secretary Wilbur, Secretary Hyde and Attorney-General Mitchell, who, like the President, are ardent anglers and woodsmen, are interested in the project.

The two new cottages, each of which will have a large living room, bedroom and bath, will provide additional accommodations for members of the Cabinet at the camp and enable the President to include a greater number of his friends on these outings. The cottages will be located in a beautiful grove of trees.

FORT WORTH FLYER WHO SET ENDURANCE RECORD, KILLED

James Kelly Crashes With Plane Near Alvord, Tex.; Companion Also Fatally Hurt.

By the Associated Press.

FORT WORTH, Tex., April 26.—James Kelly, the endurance flyer, was killed in an airplane crash near Alvord, Tex., tonight.

G. W. Mennis, also of Fort Worth, was killed. C. W. Williams of Keota, Ok., was injured seriously. The other passenger, "Red" Rass of Oklahoma City, was not injured.

The plane ran into a storm and crashed five miles northwest of Alvord.

Reports from Alvord said the plane was piloted by Kelly. It was owned by Mennis, a student of the former co-holder of the world's endurance flight record. The ship left Oklahoma City at 5:15 P. M. for Fort Worth with three passengers.

Kelly and Reg Robbins, last May 29,set a world's record for endurance flying in the "Fort Worth." Their time was 172 hours and four minutes. They were forced to land by a broken propellor.

LINDBERGH REACHES HAVANA ON NEW AIR MAIL FLIGHT

Will Leave Cuba Today for Cristobal in Opening South American Route.

By the Associated Press.

HAVANA, April 26.—Completing in two hours and three minutes the first leg of an inaugural air mail flight from Miami to the Canal Zone, Col. Charles A. Lindbergh landed here at 5:36 o'clock this afternoon.

He took off from Miami at 3:33 p. m. and will leave Havana tomorrow at daybreak for Cristobal, Canal Zone, via Puerto Cabezas, Nicaragua, where he will refuel. He plans to reach Cristobal at 6 p. m.

Basil Roe, co-pilot of the Sikorsky Amphibian and Bert Denlickey, radio operator, accompanied him. The plane carried 41 pounds of mail for Havana and 211 pounds for Cristobal.

Lindbergh was cheered by several hundred Cubans and formally welcomed by Enrique Soler Baro, state department attache.

DAYLIGHT SAVING TIME STARTS TODAY IN MANY CITIES

Clocks Moved Up an Hour in Massachusetts, Rhode Island, New York and Other States.

NEW YORK, April 26.—Daylight saving starts officially at 2 a. m. tomorrow in cities of 16 states in the United States and 17 cities in Canada.

Clocks will be moved up an hour throughout Massachusetts and Rhode Island and in nearly every city and town in New York, New Jersey and Connecticut.

The larger cities in Pennsylvania, Chicago and suburban cities in Northern Illinois and Indiana and several cities and towns in Maine also will observe daylight saving time. Similar plans will be followed in part by Ohio, Minnesota, Wisconsin, Vermont, Delaware, Michigan and New Hampshire.

The clocks go back an hour on Sept. 28.

GRAIN TERMINAL SHARES PROFITS WITH CUSTOMERS

ST. PAUL, Minn., April 26.—A patronage dividend of about $35,000, the first on grain marketing in the Northwest, has been declared by the Farmers' Union Terminal Association of St. Paul, M. W. Thatcher, general manager, announced today.

Checks will be mailed to units and individuals that marketed grain through the association in the fiscal year ended July 31, 1929.

Individual farmers who marketed their grain direct with the Terminal will receive a dividend of $3 a car.

WARDEN BLAMES LEGISLATURE FOR PRISON DISASTER

Tells Ohio Investigating Committee He Has Pleaded in Vain for 12 Years Against Fire Traps.

"PROMISES WERE NEVER FULFILLED"

In Answering Convicts Charges of Brutal Treatment, He Says It Never Has Been Used.

By the Associated Press.

COLUMBUS, O., April 26.—Ohio's Legislatures alone have been responsible for the State's overcrowded prisons and for the maintenance of fire traps such as that in which 320 Ohio Penitentiary convicts lost their lives Monday, Warden Preston E. Thomas declared today before the Governor's investigating committee.

Thomas declared that for 12 years he had importuned the Legislatures to provide relief measures; that he had been promised everything and had received nothing.

Laws were passed, he declared, which increased minimum sentences and filled the prisons to overflowing because no means was provided to care for the long-timers.

Better Than Fire Drills.

Replying to inferences that fire drills should have been held at the prison, the Warden said that he never heard of a prison which followed that procedure. He contended that order and discipline in true military fashion are maintained at the Ohio Penitentiary and that they amount to more than fire drills.

Thomas commented on the accusations of convicts that he had permitted them to be brutally treated. "That is something that is not practiced in the penitentiary," he declared.

Alleged instances of brutality is foreign to the purpose of the investigating committee and will not be considered in its report, Attorney-General Gilbert Bettman declared today.

Chief Deputy Testifies.

The first of a long line of witnesses summoned by the Warden were called to the stand. Among them was J. C. Woodard, Chief Deputy Warden and chief disciplinarian at the penitentiary. He testified that during the 17 years he has served as chief deputy he knew of no instances of unwarranted, severe punishment.

Through Guard Sergeant Hostetter it was established that a fire watch was maintained at night, as well as in the day time at the cell block building in which the prisoners died.

First-hand information from convicts of their attitude toward rioting and of their reasons for sullenness and hate were obtained by Perry Cragg, staff photographer for the Cleveland News, who today went inside with the convicts and conversed with many of the prisoners.

"Big Jim" Morton, notorious Cleveland bank robber, told Cragg, "we don't want to start anything. We don't want bloodshed. It's the fellows on the outside who are trying to agitate us."

NASHVILLE, TENN., POPULATION 147,045; INCREASE OF 28,703

Census Gives Stockton, Cal., Total of 47,690 and Hot Springs, Ark., 20,115.

By the Associated Press.

WASHINGTON, April 26.—The new census gives Hot Springs, Ark., a population of 20,115, an increase of 8420, or 39 per cent; Nashville, Tenn., 147,045, increase, 28,703, or 24 per cent; Vicksburg, Miss., 22,927, increase, 4855, or 26.8 per cent.

Medford, Ore.: 10,847; increase, 5091, or 88.4 per cent.

San Luis Obispo, Cal.: 8264; increase, 2360, or 39.9 per cent.

Stockton, Cal.: 47,690; increase, 7394, or 18.2 per cent.

Temple, Tex.: 15,323; increase, 4300, or 38.6 per cent.

Texarkana, Tex.: 16,602; increase, 5122, or 44.6 per cent.

Texarkana, Ark.: 10,726; increase, 2469, or 29.9 per cent.

Woman Killed in Glider Crash.

By the Associated Press.

LOS ANGELES, Cal., April 26.—Miss Bonnie Brown, 25 years old, licensed air pilot, died tonight from injuries suffered late today when a glider she was flying crashed from an altitude of 20 feet.

MOVE TO BLOCK 15-YEAR COUNTY WATER MONOPOLY

Metropolitan Development Committee Withdraws Proviso That Greater City Buy Plant.

WILL TRY TO EVOLVE SOME OTHER PLAN

Contract for Sale of Property at $3,000,000 Above Valuation "Materially Alters Situation."

The water service plan for the proposed City of Greater St. Louis recommended by a subcommittee of a citizens' advisory group has been rejected by the City and County Metropolitan Development Committee on the ground that the prospective sale of St. Louis County Water Co. has "materially altered the situation."

By this action, which is understood to have been decided upon at an executive meeting Friday, the committee withdraws an extraordinary arrangement for protection of the county water company from municipal competition for 15 years in case the Greater City did not buy its plant at a price satisfactory to its owners—an arrangement which it has been said probably induced the Commonwealth Utilities Corporation of Philadelphia to contract to pay $8,350,000 for the water company, or $2,000,000 in excess of the State's valuation of the property.

The Metropolitan Committee announced that after a discussion of the subcommittee's report on water, "The Committee felt that by reason of the prospective sale of the property of the St. Louis County Water Co. the situation has been materially altered. It has therefore decided to make a new study of the matter with a view to seeing if it is not possible to provide for the prompt acquisition of the water company at a price fair to the public and to the stockholders of the company."

Original Plan Opposed.

The sentiment of the Metropolitan Committee is understood to have been overwhelmingly against the subcommittee's recommendation which provided, first, that the Greater City might purchase the water company by agreement at a valuation fixed by the State Public Service Commission; and, second, that until so purchased, the municipal waterworks should not compete with the private company for 15 years.

The significance of the recommended plan from the standpoint of the prospective buyers of the water company was pointed out by Joseph H Grand, city attorney of University City and representative of the County League of Municipalities, in protesting to the Public Service Commission against the approval of the sale at a hearing at Jefferson City last Tuesday. He pointed out, as was shown in the Post-Dispatch last Sunday, that the owners of the water company would not be obliged to sell to the Greater City if the valuation fixed by the commission was unsatisfactory to them, and that failing to purchase the private company, the Greater City would be obliged not to extend its municipal service to those of its citizens residing in the area now served by the private company.

Fears Exploiting of Property.

Grand charged, as did Associate City Counselor Ferris of St. Louis, that the prospect of transferring the water plant to the new municipality at a high price, or meanwhile collecting excessive rates without fear of competition, was the basis of the Philadelphia company's willingness to pay an exorbitant price for the property. Ferris charged that without exploiting the property at the expense of the consumers the new owners could not expect to obtain a reasonable return on the purchase price.

In fact, it has been pointed out, the County Company's plant would not be necessary for the supplying of water to St. Louis County. The new St. Louis waterworks on the Missouri River was designed to provide capacity for all of the county. The City of St. Louis has the right to sell water in the county and the county company has no exclusive privileges.

The Commonwealth Corporation's application to buy the water company was taken under advisement by the Commission.

If this sale should be approved, the new owners undoubtedly would not willingly sell to the municipality for less than they paid and it would be natural for them to demand a profit.

FORMER ST. LOUISAN TO WED AVIATOR



MISS JULIE JOHNSON

THE engagement of Miss Julie Johnson, daughter of Loomis C. Johnson, formerly of St. Louis and now of Paris, and Robert Little, English aviator, has been announced by Mr. and Mrs. Johnson, who reside in Rue des Vignes, Paris. The wedding will take place in Paris in early summer.

Miss Johnson's father was formerly Assistant Circuit Attorney of St. Louis. Her grandfather is John D. Johnson, widely known lawyer. She is also a granddaughter of Leon H. Prentice of Chicago, and a niece of Mrs. Virgil Rule of St. Louis and Mrs. Herman Steinwender of Paris. The family has lived abroad for the last five years. Little took part in the recent record flight to India and return, with the Duchess of Bedford.

SPRINGFIELD, MO. SWINGS TO WET COLUMN IN DIGEST POLL

Of 346 Cities So Far Recorded 27 Are Dry and 317 Against Prohibition.

Special to the Post-Dispatch.

NEW YORK, April 26.—Further incomplete reports of the votes of municipalities in the Literary Digest prohibition poll, on the proposals of enforcement, modification and repeal, are:

First Report.

City.	Enf.	Mod.	Repl.
Pottsville, Pa.	353	668	1257
Hazleton, Ky.	347	297	1195
Owensboro, Ky	347	297	356
Tucson, Ariz.	580	645	539
Alhambra, Cal.	670	512	355
Santa Monica, Cal.	544	514	546
Greenfield, Mass.	323	301	468
Port Huron, Mich.	506	533	919
Marietta, O.	566	394	341
Warren, O.	857	617	434
Beaumont, Tex.	517	535	500

Second Report.

Dayton, O.	3485	3083	4602
Dallas, Tex.	4578	3742	3228
Tacoma, Wash.	1817	2169	2087
Superior, Wis.	529	585	1036
Oakland, Cal.	4200	5512	7595
Denver, Colo.	8305	9079	6934
Bridgeport, Conn.	1392	3329	4738
Springfield, Mo.	939	505	457

The second report on Springfield, Mo., shows a slight lead for the combined wet proposals, instead of the small lead for enforcement shown before. Taking this change into account, of 346 municipalities listed thus far, 317 have shown a wet and moist majority, 27 a dry majority, and 2 a tie. The latest percentages in the nation-wide poll are: Enforcement, 29.4 per cent; modification, 29.3 per cent; repeal, 40.6 per cent.

CENSUS EVASION WARRANTS

10 Named Are Residents of Fashionable New York Apartment.

NEW YORK, April 26.—Warrants for 10 alleged census evaders were issued today by United States Commissioner Francis A. O'Neil. The 10 named in the warrants are all residents in a fashionable apartment house in East Forty-fourth street. Census enumerators said they had tried several times, unsuccessfully, to obtain proper information from them.

United States District Attorney Charles H. Tuttle has announced he will prosecute all those attempting to evade the census.

SENATE GROUP INDORSES BILL TO CURB LABOR INJUNCTIONS

Measure Approved by Subcommittee Also Provides for Jury Trials in Cases of Contempt Not Committed in Open Court.

DIRECTED AT 'YELLOW DOG' CONTRACTS

U. S. Judges Would Be Barred From Acting as Complainant, Prosecutor and Jury in Citations Against Newspapers.

By PAUL Y. ANDERSON,
A Staff Correspondent of the Post-Dispatch.

WASHINGTON, April 26.—The Shipstead bill, which proposes to curb the issuance of injunctions by Federal Judges in labor disputes, and which would provide for jury trials in all cases of contempt not committed in open court, will be favorably reported to the full Senate Judiciary Committee Monday by a subcommittee which has been engaged in drafting it for months.

The measure is more sweeping than any heretofore offered for the purpose of remedying the "injunction evil." It will be strenuously opposed by organizations of employers and other foes of organized labor, and there is doubt that it will be considered by the Senate and House at this session of Congress. Organized opposition already has succeeded in delaying its presentation for approximately two years.

Features of Proposed Legislation.

Among the features of the bill, the following are outstanding:

A declaration of policy, on which Congress would declare the right of labor to organize, to be represented by agents of its own choosing, and to authorize those agents to negotiate for wages and working conditions; together with a similar declaration of the right of employers to do equivalent things.

A provision to prohibit the issuance of injunctions based on "yellow dog" contracts—a form of agreement which workers in some industries are required to sign before being employed, under which they promise not to join a labor union, or to engage in other activities of which their employers disapprove.

A clause prohibiting the issuance of injunctions that would restrain workers from quitting their jobs or joining a labor organization; that would restrain workers from receiving benefits, insurance or other material assistance during labor disputes, or that would restrain others from rendering such assistance.

Publicity of Facts Guaranteed.

A clause prohibiting injunctions that would restrain workers from making public the facts involved in disputes with their employers, or that would restrain workers from acts of "conspiracy," except when it was shown that the enjoined persons actually participated in or ratified such a conspiracy.

A section providing that no temporary restraining order shall remain in force for longer than five days.

A provision, equivalent to the Vandenburg bill, recently offered as a separate measure, that would prohibit any Federal Judge from hearing a case of contempt alleged to have been committed against his own court, unless it actually occurred in his presence. This is designed to end the notorious practice, often employed against newspapers, whereby the presiding Judge acts as the complaining witness, the prosecutor, the jury and Judge. It would provide for the designation of another Judge, by the presiding Circuit Judge, to hear such trials.

Action on Affidavits Barred.

In addition to the foregoing, the measure would provide that injunctions could issue in labor disputes only after the taking of testimony in open court, and would curb the prevailing widespread practice whereby Federal Judges issue such orders on the strength of mere affidavits presented by one side of the dispute.

Injunctions designed to protect property and prevent disorders

Continued on Page 2, Column 8.

SENATE EXPECTED TO REJECT PARKER AFTER HARD FIGHT

Supreme Court to Hear Labor Injunction Case at Same Time Confirmation Debate Is On.

BORAH REPLIES TO CAROLINAN

Accused in Letter of Playing Politics, Idahoan Says American Principle Is at Stake.

PAUL Y. ANDERSON,
A Staff Correspondent of the Post-Dispatch.

WASHINGTON, April 26.—The long-deferred battle over the confirmation of John J. Parker as Justice of the United States Supreme Court will open on the Senate floor Monday, unless his name is withdrawn before then, which is not expected. A struggle surpassing in intensity that which attended the confirmation of Chief Justice Charles Evans Hughes is in prospect.

Parker was nominated by President Hoover more than a month ago. Opposition to confirming him has now reached such proportions in the Senate that rejection is considered likely.

The principal objections raised against Parker are as follows: His opinion upholding an injunction against West Virginia coal miners under the notorious "Yellow Dog" contracts; his disparaging allusions to Negro voters when he was Republican candidate for Governor of North Carolina in 1920; his failure as Prosecutor of alleged war frauds when he was assistant to Attorney-General Harry Daugherty in 1923; and his general judicial qualifications.

Late developments in the backstage conflict which will emerge on the Senate floor Monday were the disclosure today that Federal Judge Johnson J. Haynes of the middle District of North Carolina has been actively lobbying for Parker's confirmation, and the making public by Senator Borah of a letter written by himself to a North Carolina textile manufacturer who had accused Borah of a demagoguery in oppocing Parker.

A Washington Coincident.

By an extraordinary coincidence, at the very time when the Senate is engaged in debating Parker's opinion upholding "Yellow Dog" contracts, the Supreme Court a few yards away will be listening to arguments in a case in which another Federal Judge enjoined a railroad company from compelling its employes to sign such contracts.

More significant still is the fact that the Court, on the basis of past performance, may be expected to divide four-to-four, on the issue, which would result in the injunction against "Yellow Dog" contracts being upheld as occurs when the court divides evenly. While this was happening, the Senate would be considering filling the ninth place on the court with a man already committed to the "Yellow Dog" principle.

Federal Judge Haynes' activity in behalf of Parker was bared by Senator Overman (Dem.), North Carolina, who appears to be weakening in his support of the nomination. Overman made public a telegram he had received from Judge Haynes, in which the latter urged Overman to increase his efforts in Parker's behalf, and advanced arguments which might be used in persuading other Senators to support him. Most of them related to Parker's anti-Negro utterances.

Borah on Labor's Rights.

The Borah letter was addressed to Rignal W. Baldwin of Baltimore, who was identified as part owner of a textile mill at Marion, N. C., where bloody riots occurred last year in connection with a strike of mill workers. Baldwin had written Borah, accusing him of opposing Parker in order to get the "labor vote." In his reply, Borah said:

"You state in your letter: 'Labor has rights, and I recognize them. But labor, because of its enormous vote and organization, has thereby no increased rights.' You have stated the proposition well, and with your statement I thoroughly agree. Labor has no rights because of its votes, great or small, but it has rights regardless of its votes.

"If some principle of law and social justice were at stake, you would not, I presume, refuse to support it simply because someone might charge you with seeking labor votes. You would not, I presume, abandon a position which you thought a just one because you happened to be found in company with labor.

"It is very easy, when matters are pending here which involve the rights of labor, for people to say that those who support the cause are demagogues and political cowards. If these same people would devote their rare intellectual attainments to ascertaining just what the question is, and whether or not it is right, they might make a great saving in adjectives and epithets.

"There is involved in this controversy a so-called contract which in my judgment ought to have no place in a free government and can have no place in any defensible system of social justice. It so happens in this instance that labor is interested. But I maintain the public also is interested, and the public welfare is also involved."

The Supreme Court Case.

The injunction to be argued before the Supreme Court Tuesday was issued by Federal Judge Hutchinson of Houston, Tex., against one of the Southern Pacific lines. He held that the imposition of such contracts on employes constituted a violation of the railway labor act. The road appealed to the Circuit Court of Appeals, at New Orleans, which sustained the injunction, whereupon an appeal was taken to the Supreme Court.

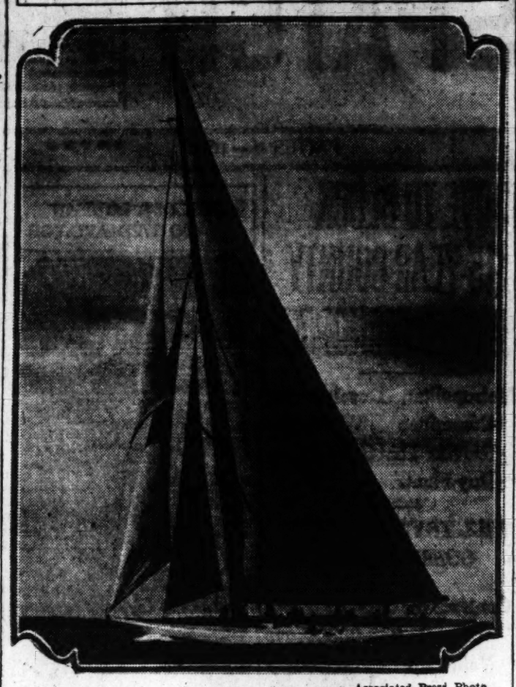
Labor will be represented in the argument by Donald Richberg, attorney for the Brotherhood of Railway Clerks, and noted as an authority in labor and utility valuation matters.

Tremendous pressure has been exerted on Senators from administration sources within the last few days, in an effort to have Parker confirmed. One Senator reported receiving a message to the effect that he must take his choice between administration favor and the Negro vote in his state. There has been a strenuous campaign to "line up" Southern Democrats by emphasizing Parker's anti-Negro record, and the Klan is said to have become active in his behalf.

Telegrams denying reports that Negroes were being intimidated in North Carolina because the National Association for Advancement of Colored People opposed the appointment of Judge Parker to the Supreme Court were made public today by Senator Overman.

The telegrams were from Gov. O. Max Gardner, Federal Judge John J. Hayes and James H. Ramsay, Salisbury postmaster. They were received as Senate Republican leaders were attempting to line up enough votes to insure confirmation when the appointment is taken up in the Senate next week.

Possible Cup Defender on Trial Spin



—Associated Press Photo.

THE bronze hull yacht Enterprise off City Island, New York, trying out its sails. The mainmast is 155 feet long, the equivalent of a fifteen-story building. Yachtsmen will note the unusual mainsail.

SENATE GROUP FOR CURB ON INJUNCTIONS AGAINST UNION LABOR

Continued From Page One.

could be issued only after local peace officers had testified to their inability to preserve order by the usual means. In no instance could an injunction issue unless it was shown that the injury resulting from failure to issue it would exceed the injury resulting from its issuance.

Complaints applying for restraining orders in labor disputes would be required to prove that they had made every reasonable effort to settle the dispute by negotiating, either personally or through the official machinery provided for mediation and arbitration.

Criminal Contempt Prosecutions.

The provisions governing punishment for criminal contempt relate not only to contempt citations growing out of the issuance of injunctions, but to general prosecutions for criminal contempt. They would authorize any defendant accused of contempt to file a demand that the case be heard by another Judge, "if the contempt arises from an attack on the character or conduct of a Judge, and occurs otherwise than in open court."

The "yellow dog" contract, has been mentioned frequently in the discussion surrounding the nomination of Judge John J. Parker of North Carolina as an Associate Justice of the Supreme Court.

The subcommittee includes Senators Norris of Nebraska and Blaine of Wisconsin, Republicans, and Senator Walsh (Dem.), Montana.

Norris said after the meeting that the bill, if enacted, would "outlaw yellow dog contracts."

Senator Norris said that the bill approved had been drafted to meet existing conditions. He said that all of the many specific restraints that would be placed upon the jurisdiction of the courts had grown out of specific instances of misuse of the power of injunction.

The full committee held extensive hearings on the bill, and appointed the sub-committee to redraft it.

RETIRED AMERICAN FINANCIER SHOT TO DEATH IN AUSTRIA

KITZBUEHEL, Austria, April 26.—Robert Mayer, a retired American financier and real estate owner, was found shot to death today in his home at Hummerbuehel, near Schwarzsee.

It is thought he accidentally shot himself while cleaning a revolver. The police are investigating.

NEW YORK, April 26.—Robert Mayer until a year ago was president of Robert C. Mayer & Co., New York banking house. At that time he sold out his interest to his partner, A. T. Gausebeck. He had been abroad for three years.

He was born in New York City on Dec. 2, 1884. From 1897 to 1906 he was engaged in advertising and financial statistics work, subsequently becoming identified with the Wall Street Journal.

NAVAL DELEGATES CONSENT TO NEW YORK WELCOME

Leviathan Runs Into First Bad Weather as It Passes Mid-Ocean.

By the Associated Press.

NEW YORK, April 26.—A radiogram from Henry L. Stimson, Secretary of State and leader of the American delegates to the London naval limitation conference, has been received by Police Commissioner Grover A. Whalen, accepting the city's offer to participate in the official welcome to be given the delegates on their arrival here.

The message read: "We have your kind inquiry and should be happy to accept your welcome. Will you kindly send us plans when formulated? Henry L. Stimson."

S. S. LEVIATHAN, April 26.—The homeward-bound American naval delegation, now passed mid-ocean, today struck their first unpleasant weather on their returning voyage. Intermittent squalls and winds kept nearly all passengers indoors.

FIRE CAUSES $10,500 LOSS

Fire of undetermined origin in a five-story brick building at 1103 Washington avenue last night caused damage to stock estimated at $10,500.

The blaze started on the top floor, occupied by the Sylvia Hat Co., where damage from water and fire was $5000. The Zelser & Kling Dress Co., occupying the fourth and half of the third floor, was damaged $3500 by water: Beverly Dress Co., third floor, $1500, and the Bruno-O'Meara Clothing Co., second floor, $500.

OLD FENDERS MADE NEW
Repainted and Baked Enameled. Wrecked bodies repaired. We do fender work for principal dealers. Fenders like new for sale cheap. Fenders installed on any car or truck. Broken bumpers repaired and welded. Running boards made and installed. Tops recovered. Guaranteed for 1 year.
The Oldest Fender Shop in America.
PERFECTION ENAMEL WORKS
2610 Locust St. JEfferson 1905

ST. LOUIS POST-DISPATCH
Founded by JOSEPH PULITZER Dec. 12, 1878.
TELEPHONE: MAIN 1111
Published Daily by the Pulitzer Publishing Co., Twelfth Boulevard and Olive Street.
MEMBER OF THE ASSOCIATED PRESS and AUDIT BUREAU OF CIRCULATIONS
The Associated Press is exclusively entitled to the use for republication of all news dispatches credited to it or not otherwise credited in this newspaper and also the local news published herein. All rights of republication of special dispatches herein are also reserved.
Subscription Rates by Mail, in Advance
Daily and Sunday, one year.....$10.00
Daily, without Sunday, one year..... 8.00
Sunday only, one year..... 3.00
Daily only, 80c a month; Sunday, 10c a copy.
Remit either by postal order, express money order or St. Louis exchange.
Subscription Rates by Carriers
Delivered by city carriers or out-of-town dealers:
Daily only, 50c a month; Sunday, 10c a copy.
Entered as second-class matter July 17, 1878.

GANDHI ORDERS SALT DEPOT RAID HE ONCE VETOED

Nationalist Leader Now Willing to Offer His Head, He Tells Crowd at Charvada, India.

By the Associated Press.

BOMBAY, April 26.—Mahatma Gandhi today announced he soon would lead a group to take possession of the Government salt depot at Dharasana.

Previous manifestations sponsored by the Nationalist leader have centered around the manufacture of salt illegally. At the out set of his campaign he ruled out a suggestion that salt depots be raided, fearing Government authorities would fire on the invaders.

Now Gandhi is prepared to offer his head for the cause, he told a crowd at Charvada, whence he had motored from Bulsar. He said he would take with him both men and women, but only those who wore homespun cloth, had given up liquor and boycotted foreign cloth.

The Mahatma made a strong appeal for martyrs, saying he would have been glad had Ramnik Nal—his first supporter—been shot or suffered a broken head instead of having been arrested. He added that he and all his volunteers would present their broken heads to the Government.

He concluded by saying that breaking of the salt act alone would not bring independence, asserting that other acts would have to be violated to attain the desired end.

News from other parts of India showed the country more quiet than recently. Peshawar was orderly and it was said the fierce border tribes living about the city apparently had not been stirred by disturbances in the town. Troops were still on the alert, machine guns were posted at all strategic points and markets were closed.

In the gold fields of Oorgaum strikers burned several buildings and coolies employed in the mines began a general exodus to their own villages.

Two platoons of Assam rifles have arrived at Chittagong to assist in the search for the insurgents who attacked the arsenal there last week.

Unofficial reports say the insurgents have fled from the Hathazari Mountains and that 23 guns, with some ammunition, have been seized by troops.

Viceroy of India Says Gandhi Group "Rejects Way of Peace."

SIMLA, April 26.—Lord Irwin, Viceroy of India, today accepted the resignation of V. J. Patel, speaker of the Legislative Assembly, and discussed Patel's action in the following letter:

"I have to acknowledge receipt of your two letters wherein you submit your resignation from the office of president of the assembly and discuss at length the reasons that led you to that decision.

"Your letters make it plain that your course of action is not one that could be influenced by reasonable argument and it is evident that nothing is to be gained by a detailed reply, nor is it necessary for me to vindicate the officers of my Government against charges which bear on their face their own refutation.

"You have, however, given an account of various conversations you have had with me during the time we were in official relations, and though I am not in a position to question the explanation of your motives and actions must claim to be the best interpreter of my own.

"One conspicuous example of the misunderstanding of the events lies in your belief that it was at your request, or in accordance with your advice, that my government discharged responsibilities in connection with the movement for refusal of payment of land revenue at Bardolita and Luka in 1928.

"I regret that our official connection should be terminated under such circumstances, and can only hope that you and those with whom you once again are to be openly associated may come to realize how grave a wrong you do India by rejecting the way of peace that lies open through a free conference with his majesty's Government in order to encourage your countrymen to deliberate and dangerous defiance of law."

GOLD FISH
TROPICAL FISH
BABY TURTLES
CHAMELEONS
WATER NEWTS
BABY ALLIGATORS
WATER SNAILS
WATER PLANTS
Large Selections
Wholesale and Retail
NATIONAL PET SHOPS
Corner Cardinal and Olive
Open Daily 7 A. M. Till 8 P. M. Sundays Till Noon

Why the Five-Power Naval Pact Failed

Continued From Page One.

Dwight Morrow that this outcome was avoided.

If the French and Italians did not leave in a particularly happy frame of mind, at least the relations between them and between the French and the English were no worse than they had been before the conference. Franco-English relations were probably better. It meant something of international comity that the three-Power compact was formed without a cavalier slamming of the door against the others. These gains, it is true, were purely negative, but they were gains none the less. How important they were may be gathered by contrasting them with the unfortunate results that followed the break-up of the Geneva conference on a note of irritation in 1927.

No One Villain of the Piece.

It cannot fairly be said that any one nation at London was responsible for the failure to reach a five-Power agreement. There was no single villain of the piece. France, it may be argued, blocked the way with her insistent demand for more security in exchange for any material reduction in her navy. But it cannot be said of France that she introduced an unforeseen obstacle into the conference. She declined even to attend the Geneva conference, and when she agreed to come into the London gathering she put the nations on notice regarding her attitude.

Consistently for the last 10 years France has held to the thesis that the peace of the world must be "organized" through general and regional agreements to use military and economic force against a peace-breaking state. She has contended, moreover, that the subject of land armaments is intertwined with that of naval armaments and that the proper place for the discussion of limitation is at Geneva, under the aegis of the League of Nations. She has long stood for the "global" theory of limitation as against the method of reduction by categories.

France made known her views in her memorandum of last December. They were couched in unmistakable language. It was not her fault that some of the officials of our government believed or pretended to believe that the memorandum was issued for home consumption merely and that France at the conference table would talk in a different key.

France soon showed that she meant precisely what she had said. Her attitude at the conference may have been founded on a wrong-headed doctrine of what constitutes national security, but in her view it was, and is, a doctrine flowing logically from the covenant of the League of Nations. It is beside the point that England holds another opinion of the obligations assumed by members of the League. The point is that the attitude of France was well known in advance and that throughout the conference she pursued a consistent and above-board course.

Rocks and Shoals.

According to the point of view, it might be said that France wrecked the chance of a five-Power agreement by her demand for a new security formula; or that Great Britain wrecked it by (a) her insistence on the two-Power naval standard vis-a-vis the Continent and (b) her refusal to incur new military commitments; or that Italy wrecked it by her demand for parity with France; or that the United States wrecked it by declining to alter her isolationist policy. Taken alone, any one of these reasons for the failure is as good as another. The truth is that all of them interlocked to make a barrier that the delegates found it impossible to get over.

The failure in the last analysis, of course, was due to the state of public opinion in the several countries. Some nations are perhaps willing to take greater risks in the cause of peace than others, but no nation in the present condition of world affairs is willing to go very far. If France demands her security, we demand our isolation, which is another form of security. If Britain demands a navy equal to the largest two Continental navies, we demand parity with Britain. There may be more justification for our claim to parity with Britain than for Italy's claim to parity with France, but you would have a hard time proving it to an Italian. The day may come when the nations will place complete faith in the Kellogg pact, but that millennium has not yet arrived. Meantime, disarmament can only be achieved by slow degrees.

England the Pivot.

The London conference dealt with two triangular problems, with England as a common factor. One problem was to bring America, England and Japan into accord, and the other to make an agreement among England, France and Italy. Though the solution of both was necessary to a rounded compact among the five Powers, they were quite distinct one from another and required different methods of approach. America was interested in the second problem only insofar as the solution might affect the basis of our agreed-upon parity with Britain.

Had the United States and Great Britain alone been concerned, the naval conference need not have lasted a week. Since parity between the two had been agreed upon, no political principles were involved. The outlines of a tonnage agreement had been drawn in the conversations last summer between Ambassador Dawes and Prime Minister MacDonald and later between President Hoover and MacDonald. Between the two nations there was a genuine will to agree—that was the important thing.

Winning Over Japan.

Britain and the United States having reached an agreement—and reached it in a manner auguring well for future relations between the two countries—it remained to complete the triangle by bringing in Japan. Japan at Washington received a 60 per cent ratio in capital ships. She came to London asking for 70 per cent in auxiliary tonnage, and particularly in the heavy cruiser category.

How to satisfy Japan and yet not go so far as to endanger the treaty in the Senate was a nice problem. Its solution reflects credit on both delegations and especially on Ambassador Matsudaira and Senator Reed. These two delegates, who had known each other at Washington, sat down together day after day till they had worked out a formula acceptable to themselves and their colleagues.

It was not an easy task. From our point of view, the trouble lay in the fact that we had little except blue prints to match against Japan's completed cruiser fleet. We were asking Japan to stand still and let us catch up. This in effect is what the agreement provides for. Except for some replacements, Japan practically ties herself to the post for the next six years. She gets, however, her 70 per cent in the light cruiser and destroyer categories and she gets parity in submarines. In the 8 inch-gun cruiser category, she gets only 60 per cent of the total allowed the United States, but during the life of the treaty, owing to retarded building by the United States, she will have about 72 per cent of the American total actually afloat.

A Fair Settlement.

Japan comes into the battleship arrangement by agreeing to put one of her 10 capital ships out of commission, so that her ratio in this class will remain at the Washington treaty figure of 60 per cent. The agreement represents concessions on both sides. It is fair to both and fits smoothly into the Anglo-American agreement.

The three-cornered pact, considering all the circumstances, is probably as satisfactory as could reasonably have been expected. It is a far better arrangement than was ever in prospect at Geneva three years ago. Britain there asked for 70 cruisers. At London she came down to 50. Like Japan, Britain pegs her navy at approximately its present strength and allows the United States the opportunity to build up.

One Insurmountable Hurdle.

The second triangle could not be completed. Ramsay MacDonald went as far as he dared in offering France a security formula. Nothing that he proposed was sufficient to bring down the French tonnage figures. The search for a formula went on for weeks and finally narrowed down to an effort to interpret Article 16 of the League of Nations covenant in a way that would reconcile the conflicting British and French conceptions of the obligations imposed by the covenant. The problem was to find a formula sufficiently weak to satisfy British opinion—which at the moment is almost as isolationist as that of America—and sufficiently strong to satisfy France.

Britain interprets the article as giving each nation complete freedom in determining whether or not to bring military action against an offending state. France stands for the automatic application of sanctions in certain cases. No form of words, except they were equivocal words with mischief-making possibilities for the future would have squared the British view with the French.

The consultative pact proposal of the American delegation was not made in response to any suggestion from the French. The Americans had been told by the French, in fact, that no such pact in itself would take a ton off their demands. The proposal was made as an aid to MacDonald in his effort to satisfy the French. When this effort was abandoned, the consultative pact—to the relief of the American delegates—passed out of the picture.

Where France and Italy Clash.

France's demand for a new security compact was motivated by her growing rivalry with Italy. There is bad blood between these two on many counts. Chief of these is the aggressive attitude of Italy in seeking to expand her African colonial possesisons. That is another story, which will be dealt with in a later article. Suffice it for the present that the Mediterranean problem more than any other caused the breakdown of the effort to reach a five-Power limitation agreement.

Italy's demand for parity with France has been referred to. It was advanced from the first hour of the conference and was never modified. National prestige was here at stake. Though Italy has no plans for building up to the French level, she declined to say the word that would have labeled her an inferior power. She had received parity with France in capital ships at the Washington conference and would take no less in auxiliary tonnage. Italy never produced tonnage figures. All that she would say when pressed to do so was that she would cut to as low a level as France.

France pointed out that because of the necessary dispersal of her fleet on three fronts, parity with Italy would mean French inferiority in the Mediterranean. France was as firm in her refusal to grant parity as Italy was insistent in claiming it. The irresistible force had encountered the immovable body.

Always hanging over the conference was this Franco-Italian problem. Even if the Franco-British difficulty had been solved, this would still have remained. Whether the conference could have coped with it successfully can only be conjectured.

M'DONALD MAKES REPORT TO LEAGUE ON NAVAL PARLEY

Advance in Limitation of Tonnages Achieved at Conference, He Informs the Secretariat.

Cable to the Post-Dispatch and the New York World.

Copyright, 1930, by the Press and Pulitzer Publishing Cos. (The New York World and Post-Dispatch.)

GENEVA, April 26.—Interest in disarmament again is centered in Geneva with the receipt at the League of Nations Secretariat of J. Ramsay MacDonald's report on the London naval conference and the preliminary announcement of the program of the Arbitration and Security Committee, which meets Monday.

MacDonald transmitted copies of the London treaty, minutes of the plenary sessions and reports of the conference committees with the request that they be transmitted to Chairman Loudon of the Preparatory Commission and to members of the twenty-eight governmental delegations interested.

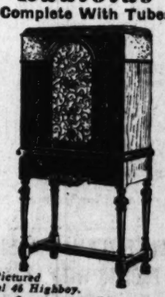
He pointed out in a note that the three-Power naval treaty was so drawn as to make the decision regarding tonnage consistent with the scheme of limitation on which the French and British, who heretofore at the League conferences differed, were now agreed.

"The London naval conference represents an advance on results heretofore achieved in this particular field: The limitation of naval tonnages," he concluded. "It is our earnest hope that the preparatory commission will find in the results of our work a contribution which will have its effects in facilitating its future labors."

MacDonald's explanations to the League that the conference cleared away many obstacles which confronted the Preparatory Commission is interpreted as an indication that Britain will throw her full support to Germany and neutral states in pressing for an immediate general disarmament action by the League.

Eric Colban, chief of the disarmament section and the League's official observer at London, arrived yesterday, and the technical problems connected with the early summoning of the preparatory commission were tackled immediately.

The MERRY SYSTEM Guaranteed
Brake Service and Wheel Alignment
"BRAKES AT THEIR BEST"
Greater safety—softer pedal—quieter and smoother operation by a complete method with special electric precision equipment—saving time and money—adjusting while you wait.....$1 to $1.50
OFFICIAL HYDRAULIC & BENDIX SERVICE
Wheel alignment—adds safety—stops shimmy—saves tires—no charge to check on electric tester.
GABRIEL SALES AND SERVICE
H. C. MERRY, Inc. 3920 LINDELL BLVD.
Phone Lindell 6771

AT LEHMANS—
$5 DOWN Delivers
THE NEW RCA Radiolas Complete With Tubes

As Pictured Model 44 Highboy.
NOW ONLY $89.50 COMPLETE With Tubes
Drastic Price Reductions
$148 RCA MODEL 46 Complete With Tubes.. $89.50
$213 RCA Combination Complete With Tubes.. 129.50
SUPPLY LIMITED
LEHMAN
1101 OLIVE STREET

AT LEHMANS—
$5 DOWN Delivers
THE NEW Majestic RADIO Complete With Tubes

Design Pictured One of the Many New Majestic Models.
PRICED FROM $95 Less Tubes
Telephone Us Right Now FOR FREE HOME DEMONSTRATION
Or up to 9 o'clock any night . . . Call CHestnut 5636. We will deliver this set on FREE DEMONSTRATION . . . then if you like it all you need pay is FIVE DOLLARS—the balance in weekly and monthly payments.
ONE YEAR TO PAY
LEHMAN
1101 OLIVE STREET

AT LEHMANS—
$5 DOWN Delivers
THE NEW ATWATER KENT Complete With Tubes

Design Pictured One of the Many New Atwater Kent Models.
PRICED FROM $109 Less Tubes
Telephone Us Right Now FOR FREE HOME DEMONSTRATION
Or up to 9 o'clock any night . . . Call CHestnut 5636. We will deliver this set on FREE DEMONSTRATION . . . then if you like it all you need pay is FIVE DOLLARS—the balance in weekly and monthly payments.
ONE YEAR TO PAY
LEHMAN
1101 OLIVE STREET

AT LEHMANS—
$5 DOWN Delivers
THE NEW PHILCO RADIO Complete With Tubes

Design Pictured One of the Many New Philco Models.
PRICED FROM $102 Less Tubes
Telephone Us Right Now FOR FREE HOME DEMONSTRATION
Or up to 9 o'clock any night . . . Call CHestnut 5636. We will deliver this set on FREE DEMONSTRATION . . . then if you like it all you need pay is FIVE DOLLARS—the balance in weekly and monthly payments.
ONE YEAR TO PAY
LEHMAN
1101 OLIVE STREET

CITES BASS CASE AS WARNING TO INSURANCE FIRMS

State Superintendent Thompson Denounces Scant Inquiry Before Issuing $200,000 Policy.

URGES EXTENSION OF HIS POWERS

Plans to Notify Companies Operating in Missouri to Discourage Slack Investigations.

Special to the Post-Dispatch.

JEFFERSON CITY, April 26.—Lax methods of investigating applications for life insurance, such as permitted Dr. A. J. Bass of Columbia, to have $200,000 in life insurance issued to William R. Pearman, Columbia (Mo.) automobile mechanic, under the name of William Folta, who was subsequently murdered by Dr. Bass in a plot to collect the insurance, were severely criticised today by State Insurance Superintendent Joseph B. Thompson.

After learning of the scant inquiry made by the insurance companies before issuing the insurance, disclosed yesterday by the Post-Dispatch, Superintendent Thompson announced he would send a letter of warning to all life insurance companies under his supervision in Missouri, insisting that they exercise extraordinary care in investigating all applications for life insurance.

The inquiry made by the companies, as told in the Post-Dispatch, produced only information furnished by Dr. Bass who became the beneficiary of the insurance, and by references furnished by Dr. Bass, who learned what they knew about "Folta" from Bass. Since confessing the crime, Dr. Bass has signed releases invalidating the four policies, for $50,000 each, which were issued by the Lincoln National Life Insurance Co. of Fort Wayne, Ind. The Lincoln National carried $50,000 of the amount and had reinsured the remainder in three other companies.

Opens Way for Fraud.

"Such loose methods make the companies subject to fraudulent schemes," Thompson said. "We have no direct control by law over the methods of the companies in investigating applications, but under the general powers of the department may insist on proper precautions in writing insurance.

"This department must register its vigorous protest against this sort of practice. Indiscriminate acceptance of risks means high mortality and great losses, and permits the carrying out of a conspiracy that results in murder.

"I cannot too strongly urge and direct companies doing business in Missouri to allow this ghastly Pearman case to serve as a warning that inspection, which precedes the issuing of a policy, should be conducted with extraordinary care. Competition for business is one thing. Reckless and haphazard acceptance of it is quite another."

Thompson said he believed most of the insurance companies carefully investigated applications, but added that he considered it his "plain duty to criticise the laxity disclosed by the circumstances in which the "Folta" policies were issued.

Hard to Penalize Loose Methods.

All life insurance companies operating in Missouri are licensed by the State Insurance Department, which has general supervision over the companies, except as to their rates. The department examines the companies, licenses their agents and supervises reserves required to be created by the companies to protect their Missouri business. Stipulated premium companies and those which register their policies deposit their reserves with the department. Certain other companies keep the reserves in their own possession, under department supervision.

The provisions of the law are such, Thompson said that action to revoke the license of a company for loose methods in conducting its business could not be taken, unless examination showed the company to be insolvent.

Superintendent Thompson said the department had no authority over inspection bureaus maintained in various cities of the State, to check insurance applications for the companies. The "Folta" application was referred to such a bureau by an agent of the Lincoln National Life in Kansas City, after Dr. Bass had taken "Folta" to the agent to make the application.

Thompson said the department kept no record of such inspection bureaus, had no power to examine them or regulate their methods. He said nearly all the life insurance companies utilized the services of such bureaus, and that the law should be altered so as to give the department some control over them.

St. Joseph's Academy Senior Play.

The senior class of St. Joseph's Academy will present the morality play, "Everymaid" at the Fontbonna auditorium, Wydown and Big Bend boulevards, at 3 o'clock this afternoon.

M'DONALD MAKES REPORT TO LEAGUE ON NAVAL PARLEY

Advance in Limitation of Tonnages Achieved at Conference, He Informs the Secretariat.

Cable to the Post-Dispatch and the New York World.

Copyright, 1930, by the Press and Pulitzer Publishing Cos. (The New York World and Post-Dispatch.)

GENEVA, April 26.—Interest in disarmament again is centered in Geneva with the receipt at the League of Nations Secretariat of J. Ramsay MacDonald's report on the London naval conference and the preliminary announcement of the program of the Arbitration and Security Committee, which meets Monday.

MacDonald transmitted copies of the London treaty, minutes of the plenary sessions and reports of the conference committees with the request that they be transmitted to Chairman Loudon of the Preparatory Commission and to members of the twenty-eight governmental delegations interested.

He pointed out in a note that the three-Power naval treaty was so drawn as to make the decision regarding tonnage consistent with the scheme of limitation on which the French and British, who heretofore at the League conferences differed, were now agreed.

"The London naval conference represents an advance on results heretofore achieved in this particular field; The limitation of naval tonnages," he concluded. "It is our earnest hope that the preparatory commission will find in the results of our work a contribution which will have its effects in facilitating its future labors."

MacDonald's explanations to the League that the conference cleared away many obstacles which confronted the Preparatory Commission is interpreted as an indication that Britain will throw her full support to Germany and neutral states in pressing for an immediate general disarmament action by the League.

Eric Colban, chief of the disarmament section and the League's official observer at London, arrived yesterday, and the technical problems connected with the early summoning of the preparatory commission were tackled immediately.

ity in the Mediterranean. France was as firm in her refusal to grant parity as Italy was insistent in claiming it. The irresistible force had encountered the immovable body.

Always hanging over the conference was this Franco-Italian problem. Even if the Franco-British difficulty had been solved, this would still have remained. Whether the conference could have coped with it successfully can only be conjectured.

Y SYSTEM
aranteed
e and Wheel Alignment
ES AT THEIR BEST"
—quieter and smoother operation by a complete precision equipment—saving time and money—
$1 to $1.50
DRAULIC & BENDIX SERVICE
ety—stops shimmy—saves tires—no charge to eck on electric tester.
H. C. MERRY, Inc. — Phone Lindell 6771
3920 LINDELL BLVD.

AT LEHMANS—
$5 DOWN Delivers
THE NEW PHILCO RADIO
Complete With Tubes

Design Pictured One of the Many New Philco Models.
PRICED FROM $102 Less Tubes
Telephone Us Right Now
FOR FREE HOME DEMONSTRATION
Or up to 9 o'clock any night . . . Call CHestnut 5636. We will deliver this set on FREE DEMONSTRATION . . . then if you like it all you need pay is FIVE DOLLARS—the balance in weekly and monthly payments.
ONE YEAR TO PAY
LEHMAN
1101 OLIVE STREET

CITES BASS CASE AS WARNING TO INSURANCE FIRMS

State Superintendent Thompson Denounces Scant Inquiry Before Issuing $200,000 Policy.

URGES EXTENSION OF HIS POWERS

Plans to Notify Companies Operating in Missouri to Discourage Slack Investigations.

Special to the Post-Dispatch.

JEFFERSON CITY, April 26. — Lax methods of investigating applications for life insurance, such as permitted Dr. A. J. Bass of Columbia, to have $200,000 in life insurance issued to William R. Pearman, Columbia (Mo.) automobile mechanic, under the name of William Folta, who was subsequently murdered by Dr. Bass in a plot to collect the insurance, were severely criticised today by State Insurance Superintendent Joseph B. Thompson.

After learning of the scant inquiry made by the insurance companies before issuing the insurance, disclosed yesterday by the Post-Dispatch, Superintendent Thompson announced he would send a letter of warning to all life insurance companies under his supervision in Missouri, insisting that they exercise extraordinary care in investigating all applications for life insurance.

The inquiry made by the companies, as told in the Post-Dispatch, produced only information furnished by Dr. Bass who became the beneficiary of the insurance, and by references furnished by Dr. Bass, who learned what they knew about "Folta" from Bass. Since confessing the crime, Dr. Bass has signed releases invalidating the four policies, for $50,000 each, which were issued by the Lincoln National Life Insurance Co. of Fort Wayne, Ind. The Lincoln National carried $50,000 of the amount and had reinsured the remainder in three other companies.

Opens Way for Fraud.

"Such loose methods make the companies subject to fraudulent schemes," Thompson said. "We have no direct control by law over the methods of the companies in investigating applications, but under the general powers of the department may insist on proper precautions in writing insurance.

"This department must register its vigorous protest against this sort of practice. Indiscriminate acceptance of risks means high mortality and great losses, and permits the carrying out of a conspiracy that results in murder.

"I cannot too strongly urge and direct companies doing business in Missouri to allow this ghastly Pearman case to serve as a warning that inspection, which precedes the issuing of a policy, should be conducted with extraordinary care. Competition for business is one thing. Reckless and haphazard acceptance of it is quite another."

Thompson said he believed most of the insurance companies carefully investigated applications, but added that he considered it his "plain duty to criticise the laxity disclosed by the circumstances in which the "Folta" policies were issued.

Hard to Penalize Loose Methods.

All life insurance companies operating in Missouri are licensed by the State Insurance Department, which has general supervision over the companies, except as to their rates. The department examines the companies, licenses their agents and supervises reserves required to be created by the companies to protect their Missouri business. Stipulated premium companies and those which register their policies deposit their reserves with the department. Certain other companies keep the reserves in their own possession, under department supervision.

The provisions of the law are such, Thompson said that action to revoke the license of a company for loose methods in conducting its business could not be taken, unless examination showed the company to be insolvent.

Superintendent Thompson said the department had no authority over inspection bureaus maintained in various cities of the State, to check insurance applications for the companies. The "Folta" application was referred to such a bureau by an agent of the Lincoln National Life in Kansas City, after Dr. Bass had taken "Folta" to the agent to make the application.

Thompson said the department kept no record of such inspection bureaus, had no power to examine them or regulate their methods. He said nearly all the life insurance companies utilized the services of such bureaus, and that the law should be altered so as to give the department some control over them.

St. Joseph's Academy Senior Play.

The senior class of St. Joseph's Academy will present the morality play, "Everymaid" at the Fontbonne auditorium, Wydown and Big Bend boulevards, at 3 o'clock this afternoon.

To Make Three-Mile Parachute Leap



MISS FRANCES REESE, 19 years old, photographed in rubber suit she will wear today when she jumps from plane over Long Island at altitude of nearly 20,000 feet. The life-savers' garb is donned so as to be prepared for a dip in the ocean should she drift out to sea in her long float down through the sky.

IN JAIL, CONVICTED, CLAIMS KINSHIP WITH ROTHSCHILDS

Continued From Page One.

related to the family of the present Lord Reading.

Miss Ireland and Jules Nahoum were married quietly in Philadelphia in 1917. One son was born to them, Felix Nahoum, now 11 years old. Mrs. Nahoum and her boy live in Westwood, a suburb of Los Angeles.

The one fear of Jules Nahoum as he sits in his cell is that his son will hear the story. His wife knows, but both father and mother are pledged to keep the tale from their boy.

The plump white hands of Nahoum played nervously with a stub of a pencil and a pad of paper. He began to tell the story of his business relations. He jotted down figures. It was a complicated tale of intricate finance.

For five hours, steadily, that tale went on, taken down by a stenographer. Nahoum has an astounding memory for figures and names and places. Through the tale cropped out the names of those with whom he had had business dealings, among them Earl Harding, formerly of the New York World, one of the active editorial figures in the second and successful campaign of Woodrow Wilson for President; State Senator Bettwy of Arizona; Louis Whitney, Mayor of Phoenix, Ariz., and former Assistant Attorney-General of Arizona; Mrs. Jeanne Carpenter, director of the Women's Naturalized Citizens' Division of the New York State Republican Committee.

First Meeting With Partners.

Nahoum says he first met the two American-born Mexican citizens, who became his partners, in the office of the John Hays Hammond organization in New York.

By his own word, at this time, Nahoum had made his mark in finance. He tells of having handled $25,000,000 worth of business in one year. Finally he went into business with these two men. They were interested in the rich delta of the Yaqui Valley in Sonora, Mexico, where, roughly, John Hays Hammond interests and the Harry Payne Whitney interests controlled one-third each and Nahoum and his partners the other third. Nahoum became president and general manager of the West Coast Trading Co. and the Compania Arricera Rio Yaqui, both at Cajeme in Sonora. He went down there to develop a rice mill.

"When I landed in Cajeme in 1924," says Nahoum, "there was a one-room wooden railroad station in the desert, one little rice and flour mill, one brick warehouse, one little three-room house owned by an American, one shack restaurant operated by a Chinaman, and half a dozen palm shacks. When I wanted to eat at the Chinaman's that ended work for the day. I had to wade hip-deep in mud to get to him.

"There in Cajeme I built the largest rice mill in Mexico. Cajeme now has a population of 9500. I made that town.

Charge Preposterous, He Says.

"Why should I, who have handled millions, who have borrowed $400,000 on my signature at the California Bank of Los Angeles, embezzle a mere $60,000? It is preposterous.

"I did no more than business men and financiers are doing in New York and London and Paris and Berlin and Chicago this very day. To have that bring a conviction for embezzlement is preposterous as to have the multiplication table explode in your face."

Interminable in its windings the tale goes on. It takes hours to finish. And then this Jules Nahoum, goes back to the Book of Nahum out of the Old Testament—the book that was the vision of Nahum the Elkoshite, his ancestor.

"Jehovah is slow to anger," he quotes, "and great in power and will by no means clear the guilty . . . Jehovah is good, a stronghold in the day of trouble and he knoweth them that take refuge in him . . . Though they (the enemy) be in full strength and likewise many, even so shall they be cut down. . . Though I have afflicted thee I shall afflict thee no more . . . And now will I break his yoke off thee, and will burst thy bonds in sunder."

MISSOURI SHERIFF SHOT BY KIDNAPING SUSPECT

Ed Spickard of Grundy County Wounded After Arresting Pair at Trenton.

By the Associated Press.

TRENTON, Mo., April 26.—Sheriff Ed Spickard of Grundy County was shot here today by two men whom he had arrested as suspected kidnapers and robbers at the railroad station where they were waiting for a train. The two men escaped in a stolen automobile.

Early this afternoon Grant L. Stengel, a taxicab driver from Kansas City, was found bound and gagged, on a highway near Edinburg, Mo., five miles west of here. He said he had been kidnaped last night in Kansas City by two men in an automobile.

The cab driver said he was thrown out at the place on the highway where he was discovered this afternoon.

The kidnaping was reported to Spickard. He noticed the two men near the railroad station here and thought their descriptions tallied with those of the alleged kidnapers. While he was searching one of the men from whom he said he took a revolver, the other man shot him. The bullet penetrated his left shoulder. Physicians said they did not believe the wound would prove fatal.

The two men fled on foot and a short time later, Charles Lewis, a brakeman, reported two men held him up on the road and stole his car.

Two carloads of vigilantes, armed with shotguns set out in pursuit, and police at St. Joseph were requested to aid in the search.

MILITARY BURIAL FOR DEPUTY KILLED FIGHTING HOLDUP MAN

About 1000 Persons Attend Funeral Services for William Goericke.

Deputy Sheriff William Goericke of St. Louis County, who was killed Wednesday night in an exchange of shots with holdup men, was burried with military honors yesterday in Sunset Burial Park. About 1000 persons, including St. Louis County officials and police, attended the funeral.

Services were held a Kirkwood Episcopal Church. The Sixth Regiment Band from Jefferson Barracks played at the cemetery. Goericke was a member of the Austin and Floyd Key Post of the American Legion and was a First Sergeant in Company L of the One Hundred and Thirty-eighth Infantry during the war.

BROTHERS SLAIN IN HOTEL

By the Associated Press.

MUSKOGEE, Ok., April 26. — David S. Smith and his brother, George, both of Connecticut, were slain in a hotel room here tonight by two men who, other members of the Smith party said, were robbers.

John L. Wike who was traveling with the Smith brothers was bound and gagged and the fourth member of the party, W. H. Seeley, who was in the bath room, was not molested. The Smith brothers, Wike and Seeley are loan brokers, traveling through Oklahoma on business. Other persons in the hotel said they heard no shots.

Reports $85 Holdup Downtown.

Frank Sendke, 4307 Blair avenue, reported to police that he was robbed of $85 at Ninth street and Washington avenue at 11 o'clock last night by someone who struck him on the head from behind. He was treated for lacerations of the scalp at City Hospital.

LIQUIDATION OF NEGRO INSURANCE FIRM ORDERED

Midwest Life Put in Hands of Agent by Court Following Suggestion of Its Officers.

Troubles of the Midwest Life Insurance Co., Negro organization with $1,500,000 insurance in force, taken over by the State for liquidation yesterday, were related by one of its directors, the Rev. B. F. Abbott, pastor of Union Memorial M. E. Church, 208 North Leffingwell avenue.

"Financial embarrassment—that's the reason we're going out of business," said the Rev. Mr. Abbott, a leader in Negro circles. More in sorrow than in anger, the preacher-director mentioned a white insurance broker, formerly connected with the now defunct International Life Insurance Co.

Blames Broker.

"He helped to get us in bad," continued the clergyman. "He promised to help us a year ago last March by hypothecating some securities the company owned. He hypothecated them all right and raised $22,000, but he gave the company only $7000 and kept $15,- for himself. We're thinking about bringing some pressure on him; we may have to sue him.

"The company has had several changes of management. Unfortunately, the first management was not very good. The present officers have been on the job about a year and have been working hard, but we were embarrassing the State Insurance Department so we decided to liquidate.

"Frozen assets? Yes, we had them, too. Mostly first mortgages on property in St. Louis and around Missouri and Oklahoma. We're working out some plans and if liquidation is not forced, nobody will lose anything."

Organized Eight Years Ago.

The Midwest Co., organized in Kansas City eight years ago, was having financial struggles when it was brought here in 1925 and merged with the Douglas Life Insurance Co., a Negro organization which had been forbidden to operate by the State Insurance Department. Negroes were urged as a matter of racial pride to subscribe for Midwest insurance stock. The home offices were at 2803 Pine street in a large converted residence with an observatory at the top. There were about 30 employes.

Following adoption by the directors of a resolution favoring liquidation of the business, State Insurance Supt. Thompson yesterday filed a petition before Circuit Judge Pearcy, alleging the firm was insolvent and its continued operation would be hazardous to the public and to policyholders. Judge Pearcy appointed Adolph Thym, an attorney, as a temporary agent to wind up the company's affairs.

Reinsurance Likely.

Policyholders will be protected against loss and probably will be reinsured with some other company, but stockholders may lose something, according to James K. Coolidge of Jefferson City and Fred J. Hoffmeister of St. Louis, attorneys representing Supt. Thompson. The company's books are in such shape as to make it difficult to determine the exact condition of the company. Coolidge attributed the failure to inexperience and frequent changes in management.

The company was licensed to operate in Missouri, Arkansas and Tennessee. It has $12,000 in unpaid death claims, protected, however, by a reserve fund of $140,000 on deposit with the Missouri Insurance Department.

In addition to the death claims and $100,000 capital stock, liabilities include $40,000 of borrowed money and $20,000 in current bills. Assets total about $200,000, including the Pine street property, appraised at $105,000 and mortgaged for $30,000, and real estate and mortgages in Missouri and Oklahoma.

Most of the capital stock is owned by the St. Louis Underwriters' Association, a holding company for the Midwest, according to the Rev. Mr. Abbott. Officers of the Midwest are: J. T. Wilson, president; J. L. Cohron, treasurer; A. C. Maclin, secretary. Directors, besides the Rev. Mr. Abbott, are the officers, W. H. Edwards and L. S. Williams, an undertaker.

SALESMAN GOT YOUNGS TO REPAY CLIENTS' MONEY

K. L. Rundberg, Jefferson City, Says He Recovered Nearly $150,000 for His Customers.

By the Staff Correspondent of the Post-Dispatch.

JEFFERSON CITY, April 26. — One stock salesman for Young & Bros., Inc., of St. Louis, who became doubtful in 1929 of the stability of "the house that Youngs built," and the high pressure methods of selling stock, managed to recover the money paid for the firm's stock by all but one of his clients, in the vicinity of Jefferson City, totaling nearly $150,000, and resigned last October, nearly six months before the firm collapsed.

This salesman, Karl L. Rundberg, former manager of the Jefferson City branch of the firm, managed to protect his clients by methods varying from pleas that the clients needed ready money, to suggesting to the clients that they turn over to the postal auhorities written guarantees to refund made by the Youngs—a method that readily produced the money.

Sale of Young Bros. preferred stock, which was not registered in compliance with the State blue sky law, was begun about June or July of 1929, Rundberg said. The Youngs wrote to their salesmen to pick out their best customers and give them a chance to buy this stock, as a reward for their business, Rundberg said. The salesmen were informed the stock was registered under the law, he said.

Rundberg said his doubt as to the methods of the company, that had developed during 1929, was strengthened when Fred Young and Blodgett Priest of St. Louis, one of the firm's attorneys, came here early in October, 1928, in response to a call from Securities Commissioner F. T. Stockard. Rundberg said they told him they were in Jefferson City to see about registration of another security, but Stockard later told him he had threatened to issue a cease and desist order against the firm for selling its unregistered preferred stock. Stockard told him, he said, that the firm had promised him to refund on demand the money paid for such stock and the threatened order was not issued.

After the conference Fred Young and Priest held with Stockard, Rundberg said, he received a message from the firm telling him not to make any further sales of Young Bros. preferred stock for the time being, because unexpectedly large orders had over-subscribed the issue. The threat by Stockard, and the fact the stock was unregistered, and was not to be sold for that reason, was not mentioned, he said. Rundberg said he resigned a few days later on Oct. 8, 1929.

For several months previously, he said, he had gradually obtained refunds for all of his clients except one, over protests from the Youngs that he had too many "sell-backs" and was not pushing sales. This was done by Rundberg suggesting the clients needed the money temporarily and would re-invest later, or wanted the money for new deals. Some of this stock had been sold on written guarantees by the firm and others on oral promises that a market for it would be maintained, at the purchase price. When the firm demurred at so many sales back to the company Rundberg said he told the firm that if quick service could be given on such refunds, he could keep the business of the clients.

One client in Callaway County, who held $21,000 in stock purchased from Youngs, was urged to sell it back last October and promised to do so but changed his mind after the Youngs visited him Rundberg said. He is still holding the stock.

GETS 30 DAYS FOR NOT PAYING $285 IN ALIMONY

A sentence of 30 days in jail for contempt of court in nonpayment of alimony was imposed by Judge William F. Borders of the City Court in East St. Louis yesterday upon William McCord, a mechanic. The judgment permitted McCord to escape the sentence if he could furnish security for $285 alimony in arrears and five years' future payments at $30 each month.

His divorced wife, Jennie, testified he had paid her only $45 since May, 1928. McCord said he had been unemployed and was not able to pay.

L. W. BALDWIN SCOUT CHIEF

KANSAS CITY, April 26.—L. W. Baldwin, St. Louis, president of the Missouri Pacific Railroad, was re-elected regional chairman of the Boy Scouts of America at a meeting today of scout representatives here.

Executive Committee members elected were: Missouri—Wiley O. Cox, St. Joseph; Clarence H. Howard, St. Louis; O. U. Hoover, Kansas City; Dr. A. W. Nelson, Boonville, and Dr. T. M. King, Springfield. Kansas—Clarence T. Rice, Kansas City, Kan., Thomas W. Williamson, Topeka, and O. M. Stevens. Nebraska — Samuel R. McKelvie, Lincoln; Dr. J. E. M. Thomson, Lincoln, and W. O. Sargent, Nebraska City.

PARTIAL ECLIPSE OF SUN VISIBLE HERE TOMORROW STARTING AT 12:37 P. M.

Solar Phenomenon to Reach Its Height at 1:59 P. M.—Totality to Be Observed in Northwest.

An eclipse of the sun will take place tomorrow when the moon becomes exactly interposed between the earth and sun, and the great lunar shadow runs across North America.

In St. Louis the phenomenon will appear as a partial eclipse, beginning at 12:37 p. m., lasting two hours and 29 minutes, and reaching its height at 1:59 p. m., when about 56 per cent of the sun's disk will be blotted out. It should be observed through smoked glasses or a photographic negative. If a piece of cardboard with a pinhole in it is held before the sun about a foot from another piece of cardboard an image of the eclipse will be projected on the second cardboard. The image will become clearer and smaller as the cardboards are moved together.

Although the eclipse will be partial all over the United States, it will be total only along a narrow path in California, Nevada, Idaho and Montana. The path of totality will begin in the Pacific Ocean southwest of San Francisco and will end near Butte, Mont. Over extensions of this path, the eclipse will be annular, that is, a luminous ring of the sun will be exposed, as the edge of a nickel would be exposed if a penny were placed before it.

Eclipse Partial in St. Louis.

Dr. Jessica M. Young, Washington University astronomer, explains that the eclipse will be partial here, as St. Louis will lie within the shadow of the penumbra, or outer shadow. In those portions of the Western States over which the shadow cone of the umbra, or true shadow of the moon is trailed, the sun will be completely obliterated. Although the moon is only 2160 miles in diameter, it can hide the sun, which is 866,400 miles in diameter, because it is only 240,000 miles from earth, whereas the sun is 93,000,000 miles away.

While solar eclipses are common, occurring more than once a year on the average, they are visible only in parts of the earth, usually on oceans or inaccessible lands. At only two brief intervals each year is the new moon so nearly exactly between the earth and sun that a solar eclipse may occur; for half of the year the moon, as seen from the earth, is slightly north of the sun, and for the other half, slightly south.

At California observatories, astronomers are preparing to make photographic and spectroscopic observations of the corona, or halo of radiance, and the chromosphere, a gaseous envelope around the sun from which titanic jets of hydrogen flame occasionally gush forth. Quick action will be required, as the total eclipse will endure, at its maximum, only a second and a half, in any given place.

To Use Plane for Snapshot.

An attempt to photograph the shadow from an oxygen-equipped army airplane will be made near Honey Lake, Cal.

Spectroscopic examinations of the corona have revealed a light ray of a peculiar yellow-green hue which has not been identified with light emitted from any known substance on earth. As accepted ideas of the constitution of matter do not admit of unknown gases, astronomers think they may identify this ray with one of the known gases in electrical excitation. They hope also to learn whether the corona is reflected sunlight, and if so, what causes it.

In antiquity, eclipses were thought to express divine wrath or the distress of nature at earthly calamities. Thus Greek legends told that darkness shrouded the land at the deaths of Prometheus, Hercules, Aesculapius, Alexander the Great and other heroes. Romans say the earth was darkened after the deaths of Romulus and Julius Caesar.

In New England in the seventeenth century, Increase Mather maintained an eclipse evidenced nature's sorrow at the death of President Chauncey of Harvard College.

20 Astronomers at Camptonville, Cal., to Photograph Eclipse.

By the Associated Press.

CAMPTONVILLE, Cal., April 26—Twenty astronomers have made plans to photograph the eclipse of the sun by the moon here next Monday.

From Lick Observatory there will be four telescopic cameramen in addition to Dr. J. H. Moore and Dr. D. H. Menzel, who will man the spectroscopes, and about 12 observers.

Prof. C. B. Blain and assistants from the University of Nevada and four observers and cameramen from Johns Hopkins University have staked out vantage points in the line of shadow.

This is the first time astronomers have had to be concerned with a precise calculation of the path of the eclipse shadow. Usually it is 75 to 150 miles wide but this time the moon is so far from the earth the shadow will be only about a half mile wide. Its course was computed years ago and corrected recently by two Yale astronomers. The two Yale professors were 125 feet apart in their calculations so Lick authorities set down their spectroscopes midway between the two computations.

3000 LIQUOR CASES QUASHED IN MICHIGAN UNDER NEW ACT

DETROIT, Mich., April 26.—That the State Supreme Court's ruling on the new State dry law, wiped approximately 3000 cases instead of 1000 cases as originally estimated, from the Recorder's court docket, came to light today when the formality of dismissing the cases was gone through.

The high court declared the Cuthbertson act is not retroactive, and that since it replaced the earlier dry statute, there is no law under which prohibition cases filed prior to Aug. 28, 1929, may be tried.

Prosecuting Attorney James E. Chenot made a single motion before Judge Henry S. Sweeney, presiding Judge, which dismissed all of the 2000 cases, some of them dating back as far as May, 1918.

BIG INDIANA BANK CLOSES

Indianapolis Depository to Let State Liquidate Assets.

By the Associated Press.

INDIANAPOLIS, Ind., April 26.—One of the largest banks in Indiana failed to open its doors today, following the decision of directors of the State Savings and Trust Co. of Indianapolis to place assets of the depository in control of the State Banking Department for liquidation.

Eight thousand depositors have a chance to receive full payments, according to Scott R. Brewer, bank president.

M. P., 73, WEDS FOURTH TIME

By the Associated Press.

LONDON, April 26. — Will Thorne, 73 years old, who has been in the House of Commons for 25 years, today married for the fourth time, his bride being Miss Beatrice Nelly Collins, 42, one of his constituents.

Thorne's family of six daughters and two sons knew nothing of their father's intentions until three weeks ago, when he told them of his engagement. The bride's brother recently married one of Thorne's daughters by his first wife.


GLASSES THAT LEND
Individuality to your appearance—a beautiful white gold-filled frame, six designs to choose from. Frame $5
Rimless Glasses, in the new octagonal styles, in flexible mountings that keep it from breaking. Specially priced mountings . . . . . $4 and $5
Dr. Tyroler's personal eyesight means absolute accuracy. Glasses at very modest cost.
DR. TYROLER 725

SAGER GETS TWO YEARS IN PRISON ON BRIBE CHARGE

Former St. Louis Circuit Attorney Was Found Guilty of Paying Juror in Federal Trial.

By the Associated Press.

NEW YORK, April 26.—Three lawyers convicted three weeks ago of charges growing out of the investigation of the hung jury in the Utah Lead mail fraud trial, were sentenced to the Federal Penitentiary at Atlanta today by Federal Judge John C. Knox.

Arthur N. Sager, former Circuit Attorney of St. Louis and later an Assistant United States Attorney-General, received a two-year term for each of the three counts on which he was convicted, the first two sentences to run concurrently and the third to be suspended during good behavior.

Judge Knox also disqualified himself forever from holding any position of honor or trust in the United States Government.

Joseph Shalleck and Edward H. Reynolds, who were convicted only of conspiracy—Sager was convicted also of bribing a juror—were sentenced to two years and 18 months, respectively. The sentences were stayed for two weeks and bail of $2500 each continued, pending appeals.

Judge Knox said imposing sentence was difficult because he had known all three men for years.

The Utah Lead case ended in a mistrial with one juror, John Cruz, holding out for acquittal. Questioning by United States Attorney Charles H. Tuttle brought a confession from Cruz that he had received $310 to hold out for an acquittal. The juror implicated the defense attorneys and Murray Wechsler, a Federal Court Bailiff. Wechsler confessed to a ring as intermediary and both he and Cruz testified at the trial for the Government. Neither was indicted.

BOY ON FROG HUNT SHOT ACCIDENTALLY MY COMPANION

Conrad Budke, 14, of Webster Groves Cared for by Doctor Who Was Boating Near By.

Conrad Budke, 14-year-old son of Mrs. Conrad Budke, a widow, of 9 Sylvester avenue, Webster Groves, was accidentally shot in the back yesterday afternoon by a boy companion with whom he was hunting for frogs.

Conrad had spent the day with his grandmother who lives near Chautauqua, Ill., and his companion on the hunting excursion was a boy of the neighborhood. They both carried .22-caliber rifles.

A doctor who was boating nearby on the Mississippi River, administered first aid and took the youth to St. Elizabeth's hospital in Granite City. Examination there disclosed that the bullet had penetrated his liver.

Walton League's New President.

By the Associated Press.

CHICAGO, April 26.—Dr. George E. Vincent of New York City, former president of Minnesota University, was unanimously elected president of the Izaak Walton League of America at the final session of the convention today. Harry A. Collins of St. Louis was named a director.

HALLER'S


Bird Bitters
A remedy for loss of song, weakness, moulting or shedding feathers out of season, hard breathing, diarrhoea and other diseases of cage birds. 25c, by mail 30c
For sale at all drug, grocery, hardware and department stores. Send for Haller's Bird Guide.
HALLER'S BIRD STORE
817 N. 6th St. St. Louis, Mo.

STEINWAY
THE INSTRUMENT OF THE IMMORTALS

STEINWAY
Style M, Ebonized, 5' 7"
$1550
Reasonable prices and convenient terms bring the Steinway within the means of nearly every home.
Call or write for paper floor patterns and literature.
. . . the Only Grand Piano
that possesses the quality of tone, resonance, touch and responsiveness demanded by the world's most eminent artists!
Tune in on KMOX Sunday Evening at 7:30 for Steinway-Aeolian Concert
AEOLIAN
COMPANY of MISSOURI
W. P. CHRISLER—PRESIDENT
1004 OLIVE STREET
Exclusive Steinway and Duo-Art Representative



SUIT TO INTERPRET MRS. M'MILLAN'S WILL

Heirs Seek Distribution of Lapsed Annuities Under $2,000,000 Trust.

Lapsed annuities in the $2,000,000 trust estate of Mrs. Eliza McMillan, who died 15 years ago, are claimed by residuary legatees under her will in a suit filed in Circuit Court yesterday. The Court is asked to interpret the will and construe its provisions so that the trustees, William K. Bixby and the St. Louis Union Trust Co. may pay the lapsed annuities to the plaintiffs now instead of waiting until the expiration of the trust.

These annuities are at present accumulating at the rate of $17,500 a year, the 13 persons who were to receive them having died, and the amount from that source now totals approximately $180,000, it is estimated by Jacob Chasnoff of the law firm of Taylor, Chasnoff & Willson, representing the plaintiffs.

Trust May Run 60 Years.

In her will Mrs. McMillan, who was the widow of William McMillan, former president of the American Car & Foundry Co., placed the bulk of her property in trust, naming 60 persons who were to receive allowances ranging from $25 to $500 a month. It was provided that in event of the death of any of these beneficiaries the amount set aside for them should be applied by the trustees for the benefit of residuary legatees. However, it was not made clear, the suit sets forth, whether the lapsed benefits were to be distributed immediately or after the expiration of the trust.

It is the contention of the petitioners that Mrs. McMillan did not intend that the funds so designated should accumulate until the termination of the trust, which does not expire until after the death of the last of the annuity beneficiaries.

The trustees, it appears, are uncertain regarding their power and while awaiting a decision have been applying to the principal of the trust estate the income formerly paid to deceased beneficiaries. Counsel for plaintiffs pointed out that some of the annuity recipients are young and in middle life; hence it was possible that the trust might continue 60 years or more.

Vested Interest Claimed.

Another provision in the will which is in need of explanation, petitioners say, is whether the residuary legatees have a vested interest in the principal fund which would give them the right to bequeath by will their interest before the trust expires. They assert they have such right but as the will is not clear on the subject they ask for an interpretation.

Plaintiffs in the suit are William Kingston, Florence Northrup McLeod, Eula Mabee, Grace Ashbaugh, Norah Kingston, Lawrence Cavers and Jean Cavers. At present they are receiving a certain portion of the income from the trust estate, the total of which amounts to about $70,000 a year. The will provides that at the close of the trust the principal shall be divided among residuary legatees, among whom are the plaintiff.

Accused of Annoying Girls.

James Luckett, 40-year-old shoeworker, 4924 Hooke avenue, was fined $250 by Police Judge Beck yesterday for annoying young girls. Three other similar charges are pending.

Luckett was arrested March 12 after two girls said he had annoyed them in Fairground Park. Luckett, who denied the charge, appealed.



Have You Shared in the Stirring Values ?

Every Piece in Our Entire Stock

$350,000 of Furniture

at 20% off

Many items at much greater reductions

Each day the selection seems fresher. Each day people are discovering new bargains in this Sale. And they should, for every piece in all our furniture floors has been marked at these 20% and more reductions.

Every article is our regular stock. Nothing has been bought for this event. Come in this week and participate in the savings.

Kennards

Forced to S
10 Ce

A backward Spring did
that is coming in daily—
is your opportunity to p
to pay. Everything has
entire store is only 10 c
If you are looking for b

WALL
Fade Proof
Newest Cre

The tremendous rush tha
phone calls or C. O. D.

Look at These Prices

5c Values.....Now 1c
10c Values.....Now 3c
15c Values.....Now 5c
25c to 50c ...Now 7c
75c to $1.00 Now 10c

WEBS

CK ACTION SALE!
YER PIANOS
raction of Regular Price
—AS LONG AS THEY LAST
DOWN



AND-NEW and we make this sensa-
room for a large shipment of Grand
ust have display space at once. Hurry
as there are only 8 new Players to be

RLITZER
OLIVE ST.

ere wanted to rent the spare room in a
h Room For Rent advertisement found

ck
ture
ions
ople
they
has
ore.
been
pate

We Solicit
Your Charge
Account

SUIT TO INTERPRET MRS. M'MILLAN'S WILL

Heirs Seek Distribution of Lapsed Annuities Under $2,000,000 Trust.

Lapsed annuities in the $2,000,000 trust estate of Mrs. Eliza McMillan, who died 15 years ago, are claimed by residuary legatees under her will in a suit filed in Circuit Court yesterday. The Court is asked to interpret the will and construe its provisions so that the trustees, William K. Bixby and the St. Louis Union Trust Co. may pay the lapsed annuities to the plaintiffs now instead of waiting until the expiration of the trust.

These annuities are at present accumulating at the rate of $17,800 a year, the 18 persons who were to receive them having died, and the amount from that source now totals approximately $180,000, it is estimated by Jacob Chasnoff of the law firm of Taylor, Chasnoff & Willson, representing the plaintiffs.

Trust May Run 60 Years.

In her will Mrs. McMillan, who was the widow of William McMillan, former president of the American Car & Foundry Co., placed the bulk of her property in trust, naming 60 persons who were to receive allowances ranging from $25 to $500 a month. It was provided that in event of the death of any of these beneficiaries the amount set aside for them should be applied by the trustees for the benefit of residuary legatees. However, it was not made clear, the suit sets forth, whether the lapsed benefits were to be distributed immediately or after the expiration of the trust.

It is the contention of the petitioners that Mrs. McMillan did not intend that the funds so designaed should accumulate until the termination of the trust, which does not expire until after the death of the last of the annuity beneficiaries.

The trustees, it appears, are uncertain regarding their power and while awaiting a decision have been applying to the principal of the trust estate the income formerly paid to deceased beneficiaries. Counsel for plaintiffs pointed out that some of the annuity recipients are young and in middle life; hence it was possible that the trust might continue 60 years or more.

Vested Interest Claimed.

Another provision in the will which is in need of explanation, petitioners say, is whether the residuary legatees have a vested interest in the principal fund which would give them the right to bequeath by will their interest before the trust expires. They assert they have such right but as the will is not clear on the subject they ask for an interpretation.

Plaintiffs in the suit are William Kingston, Florence Northrup McLeod, Eula Mabee, Grace Ashbaugh, Norah Kingston, Lawrence Cavers and Jean Cavers. At present they are receiving a certain portion of the income from the trust estate, the total of which amounts to about $70,000 a year. The will provides that at the close of the trust the principal shall be divided among residuary legatees, among whom are the plaintiff.

Accused of Annoying Girls.

James Luckett, 40-year-old shoeworker, 4924 Hooke avenue, was fined $250 by Police Judge Beck yesterday for annoying young girls. Three other similar charges are pending.

Luckett was arrested March 12 after two girls said he had annoyed them in Fairground Park. Luckett, who denied the charge, appealed.

How King of Byrd's Dogs Disappeared in Antarctic

Chief Driver, Back Home, Says Chinook Got Too Old for Job, Bade Master Goodby and Went Away to Die.

By the Associated Press.

NEW YORK, April 26.—Arthur T. Walden, who went down to Antarctica as chief dog driver of the Byrd expedition, came home on the ice-scarred whaler C. A. Larsen yesterday.

Sixty-eight dogs came back with him—their job well done.

But Chinook, their undisputed king when they sailed from Norfolk a year and a half ago—Chinook, that always slept at the foot of his master's bed—was not among them.

And Chinook's master will never return to Antarctica.

Standing on the top deck of the whaler, his shaggy charges frisking about him, the wiry little gray-haired Walden, who is 58 years old and was driving dog teams in Alaska before the gold rush of '98 paid his tribute to Chinook.

As he finished, he turned away, and his keen blue eyes—intensely blue in a face reddened by nearly 40 years on the trails—were filled with tears.

"I'll never be half the man Chinook was," he said.

How Chinook Went Away.

"It was on Jan. 17, a year ago, his twelfth birthday that Chinook went away. The going was pretty hard down there, and, you see, Chinook was an old dog.

"The day before he went away, three of the other dogs pitched on him and got him down. That was the first time Chinook had ever been off his feet in a fight in all his life. I guess he realized then that he was through.

"That night he said good-by to me. Three times in the night he woke me up, putting his paw on my face. He didn't whine or anything, but, he seemed to be trying to tell me something.

"I didn't harness him the next morning, but, as I started down the trail he followed me a little way. Then he just—disappeared.

"One of the men said he saw him last, a long way off on the ice barrier, going away. That's the way they do, you know. When they realize they're through, they just go off by themselves and die. Chinook never came back.

"Chinook was the greatest lead dog I've ever seen. And he was more than a dog. I miss the old fellow more all the time. Very often at night I dream about him.

"Well, he didn't die in the harness. But he died with his boots on, and he was more of a man than I'll ever be."

Seven Others of Party on Ship.

With Walden on the C. A. Larsen were his two assistants, Norman D. Vaughan and Edward E. Goodale, both Harvard students.

Five other members of the expedition also were aboard: Martin Ronne, 69, sailmaker and tailor, who was the oldest man on the expedition; Clair D. Alexander, supply officer; George Black and Walter Leuthner, seamen, and Dr. Vocloo Vojtech, Czecho-Slovakian geologist.

Stowed away down in the hold, under Dr. Vojtech's charge, were a flock of the solemn penguins which were the explorers' neighbors on the Ross ice barrier.

All over the ship—some in crates, some of them chained, many of them running about loose—were the dogs. Well mannered dogs, these, which will shake hands with a stranger, but toward each other they are not so friendly.

"After Chinook went away," said Walden, "they fought for days to decide which was to be their new leader. Six were killed.

"It's the lonesomest place in the world down there. Nothing but ice—ice—ice, no vegetation, not a living thing except penguins, and even the penguins go away and leave you. I'll never go back there."

VERDICT JUSTIFIES KILLING OF ROBBER BY POLICEMAN

A Coroner's verdict of justifiable homicide was returned yesterday in the case of an unidentified man about 24 years old, shot and killed by Patrolman Chester Patterson near Eleventh street and Lucas avenue Friday night, after he had drawn a revolver and threatened to kill the policeman.

Patterson did not testify at the inquest. Witnesses were two taxicab drivers, who had pointed out the man to Patterson as one of two highwaymen who had attempted to rob one driver last Feb. 14.

Chief of Police Gerk will ask the Police Board to award the gold distinguished Service Medal to Patterson and to Patrolman Marshall Hayhurst, who shot a robber a week ago. The first medal was awarded recently to Patrolman Fred Paschedag, who shot a holdup man.

The body of the man killed by Patterson is at the morgue awaiting identification. The man's hat bore the label of a Seattle (Wash.) store, and he is thought to have come from that city.

ARTIST AGREES TO FIGHT DUEL

Prof. Diego Rivera Accepts Challenge of Student.

By the Associated Press.

MEXICO CITY, April 26.—The newspaper La Prensa today reported that Diego Rivera, one of Mexico's best known artists, who is director of the School of Fine Arts of the National University, had been challeneged to a duel by one of his students and had accepted. The duel is expected to take place soon.

The challenge followed a fight among the students recently which caused Rivera to call the police.

50c DOWN
50c WEEK



$7.50

Included at this price: single-vision glasses, frames, lenses and case . . . and examination costs you nothing!

Overworked Eyes



need glasses, scientifically fitted. Let Aronberg's skilled optometrist examine yours, WITHOUT CHARGE

Open an account—enjoy wearing while paying!

St. Louis' Greatest Credit Jewelers
ARONBERG'S
6th and St. Charles

CHECK ON SMUGGLING AT MISSOURI PRISON

Precautions Taken to Prevent Arms or Other Contraband From Being Sent Inside.

By the Associated Press.

JEFFERSON CITY, April 26.—Missouri prison officials are taking precautions to prevent the smuggling in or out of the Missouri Penitentiary of weapons, drugs, uncensored letters or other contraband.

Following discovery of uncensored letters which had been smuggled out of the prison, it has been decided to keep convicts working outside of the prison walls from contact with convicts inside the prison. The truck drivers, common laborers and other outside men will sleep and eat in a building outside the main stockade of the prison.

Another precaution taken by officials recently is to build another wall to inclose the prison gate proper. It will be of the same width and height as the other walls and will be manned by guards in a watch tower.

Shortly after the recent strike in the prison, members of the Prison Board said they had anticipated trouble of some sort, but had expected there would be an effort made from the outside of the prison.

Visitors will be searched in the new building outside the prison entrance before being allowed inside the walls.

In an emergency the prison offices can be isolated from both the inside and the outside. Automobiles can also be prevented from driving close to the main gate.

An automobile containing machine guns and ammunition was found near th ewalls last year, and several years ago an attempt was made to dynamite one of the gates.

RUGS 9x12 CHEMICALLY CLEANED $2.50
Try Our Other Sizes in Proportion. Work Guaranteed.
Badgerizing System at $4.00
AALCO RUG & CARPET CLEANING CO.
Phone FRanklin 2994

School Levy Carries at Bethel.

By the Associated Press.

BETHEL, Mo., April 26.—The special school levy tax passed by an 81 to 37 vote at election here Tuesday. The election was made necessary by the vote of 53 to 53 in the regular election held April 1.

LIGHT and HEAVY RAIN Predicted !!
Let Us Repair Your
GUTTERING AND SPOUTING
Sheet Metal Work of All Kinds
THOS. McHENRY & SON TINNER CO.
Main Office, Lindell 3244 South Side, Riverside 6879

Our Entire $250,000 Stock of
ORIENTAL RUGS
At Greatly Reduced Prices!

Nothing Reserved! ◆ Every Rug Specially Priced!

It is obviously impossible to list every rug included in this wide-spread sale but there are three lots of room size rugs of prime importance listed below. These are all splendid rugs which will make an immediate appeal to any judge of Orientals. There are also quantities of lovely throw rugs in all sizes.

Persian and Special Kir Sher Rugs
$338
These rugs are all about 9x12 feet in size and are a fine weave, thick and lustrous.
There are 6 rugs ..... reg. $495
There are 4 rugs ..... reg. $415
There is 1 rug ..... reg. $475
There is 1 rug ..... reg. $695

Extra Heavy Quality Sarouks
$538
These handsome rugs which sell regularly at $695 and $795 are all about 9x12 feet in size. The selection of colorings is unusually choice, including all the deep red and mulberry tones and the quality is the very finest.
There are only 9 rugs in this group, so an early selection is advisable.

Persian and Chinese Rugs
$198
These rugs range in size from 8-4x11-6 feet to 9x12 feet in size. This is a most unusual opportunity to secure a really fine Chinese or Persian rug at little more than the cost of a domestic.
There are 8 rugs..... reg. $375
There are 4 rugs ..... reg. $325
There are 2 rugs ..... reg. $275
There are 2 rugs ..... reg. $250

Greatly Reduced Rugs in Large Sizes

	Regular	Now
Sarouks		
1 rug .... 12-1x19-2 ft.	$1925	$1675
1 rug .... 10-9x19-3 ft.	1775	1485
1 rug .... 10-5x17-6 ft.	1545	1295
1 rug .... 10-6x16-6 ft.	1265	1095
1 rug .... 10-9x14-9 ft.	1195	895
1 rug .... 10-4x13-4 ft.	925	795
1 rug .... 9-4x17-5 ft.	1395	1185
1 rug .... 9-5x15-4 ft.	1150	995
Nirastans		
1 rug .... 10-3x13-11 ft.	$ 675	$565
1 rug .... 10-3x21-9 ft.	985	668
1 rug .... 12x27-4 ft.	1325	985
Ispahans		
1 rug .... 9-4x14-3 ft.	$ 725	$650
1 rug .... 10-10x17-0 ft.	1095	935
Araks and Mahals		
1 rug .... 10-5x15-1 ft.	$ 695	$550
1 rug .... 10-8x17-0 ft.	895	750
1 rug .... 11-2x18-0 ft.	1195	875
1 rug .... 12-7x20-9 ft.	1185	985
Bidjars		
1 rug .... 10-8x15-3 ft.	$1395	$1165
Lilihans		
1 rug .... 11 x14 ft.	$795	$ 685
1 rug .... 10-6x18 ft.	985	745
1 rug .... 12 x19-8 ft.	1495	1295
Keshans		
1 rug .... 10-8x14-4 ft.	$1495	$1095
1 rug .... 10-5x18-1 ft.	1995	1685
1 rug .... 8-6x12-5 ft.	985	775

Buy Now! . . . And pay Out-of-Income . . . if you choose.

TRORLICHT-DUNCKER
Furniture • Rugs • Radios • Draperies • Oriental Rugs • Lamps • Gifts
LOCUST AT TWELFTH

Forced to Sacrifice 1,000,000 Rolls at 10 Cents a Roll and Less!

A backward Spring did it. We have contracted for many carloads of Wall Paper that is coming in daily—and it must be moved quickly, regardless of price. Here is your opportunity to paper your home for a small fraction of what you expected to pay. Everything has been unmercifully reduced, so that the highest price in the entire store is only 10 cents. We are going to move carloads of Wall Paper fast. If you are looking for bargains, come to Webster's!

WALL PAPER SALE

Fade Proof --- --- Guaranteed Quality
Newest Creations --- No Reservations

The tremendous rush that this sale will bring makes it impossible for us to take any phone calls or C. O. D.'s.

Look at These Prices
5c Values.....Now 1c
10c Values.....Now 3c
15c Values.....Now 5c
25c to 50c ...Now 7c
75c to $1.00 Now 10c

In this selection of 600 patterns and over a million rolls you will find foreign and domestic colorings, tapestry and chintz effects, every conceivable color scheme and combination. Values worth 50c, 75c and $1 are included. This is the most amazing bargain-giving event you have ever attended. Combinations sold only with beautiful borders or bands.

Wall Paper from the world's greatest mills—every roll fully guaranteed to be exactly as represented or your money cheerfully refunded. Webster's reputation is your protection.

WEBSTER'S 809 N. 7th St.

U. S. Mail for Graf Zeppelin.

WASHINGTON, April 26. — Assistant Postmaster General Glover Announced today that the German postal administration will handle mail carrying United States postage on the round trip of the Graf Zeppelin from Friedrichshafen to Friedrichshafen. A special German cachet will be placed on all letters to be carried on this long trip.

BOTTLES and BOTTLERS' SUPPLIES
Stone and Wooden Ware, Beverage Bottles, Cappers, Etc. Special Reduced Prices.
INDEPENDENT BOTTLE COMPANY
1735 Biddle Street CEntral 5604



Every Woman Wants a Diamond!

Win the girl of your dreams with this gorgeous Diamond Ring—the "Bonnie." One fiery blue white Diamond, set in solid 18-k white gold mounting, exquisitely pierced and engraved. $75

"Diamonds Win Hearts"

$1.75 a Week

CASH OR CREDIT No Interest or Carrying Charges

Diamond-Set Wedding Rings
At Very Special Prices

Beautiful Wedding Rings in solid platinum and solid 18-k white gold, set with brilliant blue white Diamonds. Compare prices elsewhere—you will convince yourself that "you can do better with Loftis!"

Solid 18-k White Gold

3 Diamonds $12.50
5 Diamonds 18.75
7 Diamonds 25.00

Platinum Wedding Rings, Diamonds All Around, $185

LOFTIS BROS. & CO. EST'D 1858
717 Olive Street

Call or Write for Catalog 905. Phone MAin 0546 or 0547 and Salesman Will Call by Appointment.
Open Daily Till 6:30 P. M. Saturdays Till 9

LOFTIS BROS. & CO., Dept. 905, 717 Olive St., St. Louis, Mo. Send me, without any obligation on my part, your FREE CATALOG.
NAME .....
R. F. D. or ST. and No. .....
CITY ..... STATE .....
(Any advertised article sent to you for free examination on request. If satisfied, you pay only 10% as first payment, balance by arrangement.)

Double Eagle Stamps Monday

"HERE'S THE STORE THAT REALLY FITS YOU"

Dr. Sawyer's Arch-Fitting Shoes

"Shoes That Women Admire"

Light, airy, black or brown kid Pumps, Louis heels, cling snugly to slender heels . . . or suntan beige, or brown kid one-straps with Cuban heels . . . built over combination lasts . . . built-in steel arches.

Sizes 4 to 9
Widths AAA to D
$7



CUT-OUT TIES, BLACK KID $6
Sizes 2½ to 11. Widths AAA to EEE

Special, Monday Only!
"ROLLINS" Silk Hosiery
Full Fashioned . . . Run Stop

They're the nationally advertised, high quality ladies' Silk Hosiery, in all of the newest Spring shades, silk top chiffon or lisle top service weight.

Our Regular $1.50
Special! $1.19

Dr. Sawyer's Corrective Men's Oxfords or High Shoes
"Relief for Weak or Fallen Arches"

The built-in steel ARCH-SUPPORTS combined with the LONG LEATHER COUNTER extending from heel to ball of foot, gives a balanced support, insuring absolute comfort. Note the special ORTHOPEDIC non-slip heel.

Sizes 5½ to 13
Widths AA to EE



BLACK or TAN KID
BLACK or TAN CALF
$7

Men's Fancy Hose 35c

C. E. Williams
SIXTH and FRANKLIN
Quality Shoes for All the Family

Men's Fancy Garters 25c

CITY-COUNTY MERGER PLANNER TAKEN ILL

Thomas H. Reed Stricken Just Before Meeting at University City.

Dr. Thomas H. Reed, city planning expert who is directing the proposed merger of St. Louis and St. Louis County for the City and County Metropolitan Development Committee, became seriously ill last night and was unable to speak at a public meeting held by the committee at the University City Hall last night.

Dr. Reed became ill on arriving at the City Hall and was examined by Dr. Leo P. FitzGerald, University City Health Commissioner, who said he was suffering with gastric ulcer and ordered him taken to St. Mary's Hospital. Dr. Reed, who has been going back and forth between St. Louis and Harvard University, where he is teaching, said he had been feeling badly for about a week.

Dr. Fitzgerald ordered a blood transfusion to counteract the effect of a hemorrhage, and this was completed about midnight, the blood being supplied by an interne at the hospital.

In Dr. Reed's absence, Robert A. Roessel, chairman of the committee, was the only speaker before a gathering of about 35 persons. Roessel made a brief answer to the attack by St. Louis County newspapers which on Friday carried front-page editorials as an "initial warning" to county residents against "annexation." He described the merger plan and was interrupted frequently by Probate Judge Hodgdon, a critic of the proposal, who asked questions about the details of the proposed enabling constitutional amendment.

Roessel declared that the merger movement had reached the stage where Dr. Reed was badly needed but added that plans would go ahead as scheduled with a view to placing the constitutional amendment on the ballot in November throughout the state. Petitions must be circulated and filed by July 4.

The manuscript of Dr. Reed's speech was issued as a public statement. It spoke of "deliberate misrepresentation" being circulated about the plan and characterized the newspaper attack as "vicious and abusive." It repudiated the editorial charge that the movement had been "characterized by trickery and deceit," and explained how the plan had been developed through the aid and advice of the Council on Metropolitan Government, a large advisory body of city and county residents, whose reports were given fullest publicity.

The proposed amendment, the manuscript explained, would only enable the holding of special, separate election in the city and county on the adoption of the proposed metropolitan charter. It pointed out that the proposed plan would give the county as many representatives on the Council as its present population justifies, in the expectation of growth here.

ADELE RITCHIE AND FRIEND IN SUICIDE PLAN, LETTER HINTS

Attorney Says He Found Missive in Desk of Slayer; Provisions of Their Wills

By the Associated Press.

LAGUNA BEACH, Cal., April 26.—Moresby White, attorney for Adele Ritchie, divorced wife of Guy Bates Post, who committed suicide Thursday after killing her friend, Mrs. Doris May Palmer, said tonight he had found a letter in Miss Ritchie's desk indicating the women had planned a suicide agreement. The contents of the letter were not disclosed. White said the letter was written last Wednesday, "which indicates," he said, "as far as she was concerned, that she and Mrs. Palmer would die together."

White, who also acted as legal counsel for Mrs. Palmer, said nothing had been found in her papers to indicate that she was cognizant of such a plan.

White disclosed the contents of Miss Ritchie's will and a will made by Mrs. Palmer. He said Mrs. Palmer's will is not legal because she failed to comply with the law. White, named executor of Miss Ritchie's estate, said the former musical comedy star's letter bore these instructions: "To be opened by Mr. White in case of an accident."

Funerals for the two women were held in St. Mary's Episcopal Church here today.

ST. LOUIS BROKER ARRAIGNED IN NEW YORK NIGHT CLUB RAID

Benjamin O. McReynolds Demands Immediate Trial but Case Is Set for May 7.

Special to the Post-Dispatch.

NEW YORK, April 26.—Benjamin O. McReynolds, an insurance broker of St. Louis, was arraigned with 10 other patrons of the Hollywood Night Club today before the United States Commissioner on a charge of possession of liquor.

The charges are based on a raid made by Federal prohibition agents early today, when they arrested persons at tables where liquor was found. McReynolds is charged with possession of a partly filled bottle of gin.

At the hearing today he demanded an immediate trial, protesting that business in St. Louis demanded attention, but the trial was set for May 7, and he was released under $500 bond. He is stopping at the Astor Hotel here.

"A ST. LOUIS INSTITUTION"

WOLFF-WILSON'S

SPECIAL VALUES FOR MONDAY

★MAIL ORDERS FILLED PROMPTLY AND CAREFULLY★
Address 700 Washington Ave. Add 10% to entire order for postage and packing!

DOWNTOWN STORES
408 Washington
7th and St. Charles
9th and Olive
9th and Locust
7th and Washington

NEIGHBORHOOD STORES
Grand and Olive
Grand and Arsenal
Hamilton and Plymouth
Skinker and Pershing
De Baliviere and McPherson



FREE! A Flacon of Coty's Perfume With Each Box of Coty's Face Powder at 89c

These Prices Also Effective in ★ Liggett's ★ Drug Stores
6510 Delmar University City
Gore & Lockwood Avs. Webster Groves



50c Size Kolynos Tooth Paste 29c

JOHN H. WOODBURY'S FACIAL SOAP
Woodbury's Soap With Jergen's Lotion Free 3 for 55c

BAYER'S ASPIRIN TABLETS Bottle of 100 93c



1.00 Size LAVORIS 65c

1.50 Petrolagar 87c



1.00 Size NUJOL Pint Bottle 63c

45c KOTEX Package of 12 29c



$1.00 Size Listerine 79c

$1.00 Scott's Emulsion 79c



$1.00 Hinds Honey and Almond Cream 65c

25c Size Cascarets 19c



50c Size Forhan's for the Gums 3 for $1

A GIVE AWAY!



A "Million Dollar" Valet AutoStrop Razor With Selected Strop and One Valet Blade

FREE! With Each Tube of Langlois LAVENDER Mentholated Shaving Cream At the Regular Price of 35c

All for 35c

50c Pepsodent Tooth Paste 32c

NEW! Puretest PSYLLIUM SEED
Valuable in Treatment of Chronic Constipation
Full One-Pound Carton 79c



Free

A 35c Liggett's Tooth Brush with each purchase of a tube of Rexall Milk of Magnesia Tooth Paste at the regular price of 39c.

74c Value Both for 39c

Toilet Needs

SIZE		
60c	Pompeian Night Cream	37c
35c	Odorono	25c
1.25	Pinaud's Lilac Vegetal	83c
60c	Neet	39c
65c	Pond's Vanishing or Cold Cream	39c
60c	Italian Balm	39c
50c	Ingram's Milkweed Cream	39c
50c	Mavis Face Powder	29c
60c	Pompeian Face Powder	37c
$1.50	Manon Lescaut Face Powder	1.09
60c	Pompeian Rouge	36c
50c	Glazo Nail Polish	34c

For the Teeth

SIZE		
50c	Cato Tooth Paste	34c
50c	Cato Antiseptic	38c
30c	Lyon's Tooth Powder	23c
50c	Squibb's Dental Cream	3 for 1.00
50c	Pebeco Tooth Paste	31c
35c	Revelation Tooth Powder	23c
50c	Iodent Tooth Paste	29c
60c	Wernet's Powder	44c

Toilet, Bath and Shaving Soaps

SIZE		
50c	Williams' Shaving Cream	32c
50c	Mennen's Shaving Cream	32c
15c	Sayman's Vegetable Soap	3 for 29c
65c	Barbasol	39c
35c	Palmolive Shaving Cream	23c
10c	Lifebuoy Soap	5 for 30c
10c	Palmolive Soap	5 for 33c



50c Size Phillip's Milk of Magnesia 32c

1.00 Size Danderine Hair Tonic 63c

1.00 Lysol 79c



60c Size California Syrup of Figs 42c

35c Size MUM 23c



16 ounce Horlick's Malted Milk 73c

Remedies

SIZE		
1.20	Bromo Seltzer	76c
1.00	Wampole's Ext. of Cod Liver	67c
1.00	Zonite	69c
85c	Jad Salts	69c
35c	Freezone	24c
25c	Feenamints	17c
25c	Carter's Pills	17c
1.25	Absorbine Jr.	89c
70c	Sloan's Liniment	49c
1.20	Caldwell's Syrup Pepsin	79c
1.50	Maltines	97c

For the Hair

SIZE		
1.00	Lucky Tiger Hair Tonic	69c
75c	Stacomb	53c
50c	Newbro's Herpicide	39c
50c	Brownatone	39c
60c	Mulsified Cocoanut Oil	39c
85c	Pinaud's Eau de Quinine	69c
75c	Fitch's Dandruff Remover Shampoo	59c
1.50	Goldman's Hair Restorer	1.17
	Glover's Mange Medicine	57c

For the Baby

SIZE		
25c	J. & J. Baby Powder	15c
75c	Mellin's Food	57c
	Horlick's Malted Milk Hosp.	2.85
75c	Dryco Milk	49c
	Cod Liver Oil—Puretest, 6 oz.	89c
	Dextri Maltose, 1 lb.	57c
90c	Nestle's Food	79c



50c Size Ipana Tooth Paste 28c

1.00 Size Ovaltine 69c



50c Size Ingram's Shaving Cream 37c

25c LISTERINE TOOTH PASTE 3 for 50c



1.20 Size Sal Hepatica 79c



35c Fletcher's Castoria 24c

Eli Hospital Cotton 1-Lb. Roll 39c

N'S
NDAY

Also
es
r
ity
Avs.
ves

ree

Tooth
purchase
all Milk
Paste at
f 39c.

39c

ies
76c
67c
69c
69c
24c
17c
17c
89c
49c
79c
97c

Hair
69c
53c
39c
39c
39c
69c
59c
1.17
57c

Baby
15c
57c
2.85
49c
89c
57c
79c

50c Size
Kolynos Tooth Paste
29c

35c
Fletcher's Castoria
24c

Eli Hospital Cotton 1-Lb. Roll
39c

50c Size
Ipana Tooth Paste
28c

1.00 Size
Ovaltine
69c

50c Size
Ingram's Shaving Cream
37c

25c
LISTERINE TOOTH PASTE
3 for 50c

1.20 Size
Sal Hepatica
79c

These ALERT dealers offer you an amazing new FLOOR service

• Enabling you to sand and completely refinish your floors yourself

• Save 70% of ordinary refinishing costs

• Read details of Johnson Rent-a-Polisher Plan

... and see complete exhibit at Your Dealer's •

See your dealer tomorrow about this greatly simplified method of refinishing floors.



● It makes no difference how they look today! Whether your floors are varnished, shellaced, painted, or lacquered. Whether they are soft wood like pine or hard wood like oak and maple. Whether they are old, scarred, and dull, or simply worn in traffic spots.

Now you can do them over YOURSELF. You rent the machine, get all the materials you need—at your dealer's.

The exquisite clear waxed floors you have admired in so many fine homes and in beautiful illustrations—you *produce* them in your own home in a few hours, over the week-end.

The new Johnson sanding attachment takes off the old marred finish—varnish, shellac, or paint. New materials build exactly the finish you want, quickly, easily, in exactly the tone you want. Deep brown, mellow oak. warm amber—whatever fits your decorative scheme.

And then you have everlasting floors that will never need refinishing! For the hard but elastic wax protects them from scratches, worn spots, stains—takes all the wear.

Scrubbing is ended for good. Wax itself cleans your floors and the only frequent care needed is dusting with a Johnson dry Floor Duster.

Look in adjoining columns for further details. If you have never used Johnson's Wax, send coupon at the right for a free 25c can to try.



Close-up view of Johnson Polisher with interchangeable new sanding attachment. After surface is cleaned of all old finish, polishing brush burnishes wax to clear radiant lustre.

With these new, easy, quickly drying materials you and your husband can do a professional refinishing job for a few dollars:

Johnson's Paste-Wood Filler ● Open-grained woods such as oak, require this special material to fill the open pores and give firm even foundation for the finish. Can be colored to any desired shade.

Johnson's Floor Lacquer ● This new crystal clear lacquer has all the sealing power of shellac without its brittleness or water spotting, and all the protection of varnish without its thick scratchable bulk. Waterproofs the surface and prevents dirt from being ground in. The ideal treatment for wood and newly laid linoleum, providing the perfect base for wax polish.

Note ● For close-grained woods (which do not require Filler), if a stained effect is desired, Johnson's Floor Lacquer comes in four shades as Johnson's Lacquer-Stain. Don't confuse this *transparent* lacquer-stain with ordinary opaque brushing lacquers which conceal the beautiful grain of the wood.

Johnson's Wax ● The ideal finish for floors. Made in two forms for your convenience. Paste may be preferred for original finish; Liquid, which acts as cleaner, for upkeep. Stands the wear of centuries. Easiest to clean and easily renewable.

Johnson Household Polisher ● The standard machine for regular monthly polishing of waxed floors. Effortless. Drives wax into pores, filling cracks.

Johnson Floor Duster ● A new dust mop especially for maintenance of waxed floors. Contains no dust collecting oils or chemical preparations. Reversible head is easily removable and washable.

JOHNSON FLOOR SERVICE DEALERS

ST. LOUIS

Jos. Arnold Hdwe Co., 6818 Gravois Ave.
Schaeffer's Hardware, 5809 Gravois Ave.
Central Pt. & Color Co. of St. Louis, 3562 Olive St.
John E. Dooly Hdwe. Co., 6109 Delmar Blvd.
O. J. Erlinger, 3146 Shenandoah.
Gerhardt Bros. Hdwe. Co., 3109 Nebraska St.
Gravois Hdwe. Co., 2845 Gravois Ave.
Gravois Spot Hdwe. & Supply Co., 5015 Gravois Ave.
R. F. Hampson Hdwe., 6830 St. Charles Rock Rd.
Hankammer Hdwe., 4354 Warne Ave.
Hanneke Hdwe. Co., 5390 Southwest.
A. W. Heitmeyer, 5350 Devonshire Ave.
A. F. Hess Hdwe., 2846 Meramec St.
Jennings Hdwe. & Supply Co., 2053 McLaren Ave.
Kuhlman & Kuhlman, 4342 Natural Bridge.
Lehman Hdwe. Co., Clayton & Taylor Aves.
Lloyd Hdwe. Store, 3310 Jamieson Ave.
Michel Bros. Hdwe. & Pt. Co., 7130 S. Broadway.
John A. Morgan Hdwe. Inc., 3201 Chippewa St.
M. & V. Hdwe. Co., 5236 Gravois Ave.
Nielsen Hdwe. Co., Newstead at Lee.
Rudolph Hdwe. Co., 5745 Delmar Blvd.
St. John's Hardware & Supply Co., 6830 St. Charles Rock Road.
Schultz Hdwe. Co., 406 De Baliviere.
A. H. Stegel Hdwe. Co., 7446 Gravois Ave.
C. W. Steele, 6000 Delmar Blvd.
L. J. Weber & Son, 6819 Morganford Rd.

SUBURBAN

Clayton—Human Bros. Hdwe., 20 N. Central Ave.
Ferguson—The Spot Hdwe. Co.
Kirkwood—Fred T. Rett.
Maplewood—F. L. Schmidt Hdwe., 7320 Manchester Ave.
Charlie Wilson, 7360 Manchester Ave.
Pine Lawn—Pine Lawn Hdwe., 6223 Nat. Bridge Rd.
Webster Groves—Goodrich Hdwe. Co., 153 W. Lockwood Ave.
Mac Hdwe. & Supply Co., 20 W. Big Bend Rd.
California—Morrow Furn. Co.
Carrollton—A. C. Smith Drug Co.
Centralia—R. L. Hope.
Columbia—Hays Hdwe. Co.
L. D. Johnston W. P. & Pt.
Farmington—Farmington Hdwe. Co.
Flat River—Flat River Hdwe. & Furn.
Hamilton—Brun & Johnson Hdwe. Co.
Hannibal—Frank T. Kay
Mark Twain Pt. & W. P. Co.
Robinson Bros. Pt. & W. P. Co.
Jackson—Henderson Lbr. Co.
Jefferson City—Schluer Bros. Hdwe., 108 E. High St.
Lonsdale—Engelman Lbr. Co.
Maryville—Pharos Hdwe. Co.
Moberly—Russell W. P. Shop.
Mound City—McRoberts Bros. Drugs.
Poplar Bluff—L. T. Metz "The Lumberman."
Richmond—C. C. Powell Hdwe.
Rockport—Douglass Hdwe.
Rolla—The Schuman Co.
St. Charles—Geo. R. Freeman.
St. James—W. E. Lichliter.
Slater—E. B. Rutherford.
Springfield—Harris Supply Co.
Ste. Genevieve—Henry Ganahoe Hdwe.
Turkio—Alex Rankin Hdwe.
Trenton—McCaleb Drug Co.
Versailles—Versailles Lbr. Co.

ILLINOIS

Alton—Ramsey Dst. Co., 210 State St.
Ross & Titchenal Hdwe. & Feed, 2230 College Ave.
Belleville—G. P. Rauth Hdwe. & Paint Co.
Carlinville—Woodward & Walton.
Carlyle—A. F. Gross & Sons.
Collinsville—Collinsville Merc. Co.
Collinsville W. P. & Pt. Co.
Danville—Carson Pharmacy.
East St. Louis—W. H. Bloemker, 2726 Bond Ave.
F. A. Campbell Hdwe. Co., 2222 State St.
Williams Hdwe. Co., 2800 State St.
Edwardsville—Edwardsville Merc. Co.
P. M. McNitt W. P. & Pt. Co.
Effingham—John I. Thies.
Granite City—P. D. DeWitt.
Household Hdwe. & Novelty Shop.
Rosenberg Dept. Store.
Ben Schoemer Hdwe. Co.
Hillsboro—H. Clay Latham.
Hoopeston—Elliott Bros.
Jacksonville—Brady Bros. Hdwe. Co
Lawrenceville—Abernathy Bros. Hdwe.
Mt. Vernon—Vantuh Hdwe. Co.
O'Fallon—Walter W. Thomas
Paxton—Mohler Bros.
Quincy—Sweet Hdwe. Co., Inc.
Edelmann-Henderson Store.
West Frankfort—Draper Elec. & Hdwe. Co.
Wood River—E. M. Steele's W. P. & Pt. Store.
Zeigler—Steele-Harris Lbr. Co.

FREE 25c CAN

S.C. Johnson & Son, Dept. 42. Racine, Wisconsin.
Gentlemen: Please send regular 25c can (not a sample) of Johnson's Liquid Wax and new illustrated booklet on the wax treatment for floors and furniture.

Name_____

Address_____

ST. LOUIS CHEMICAL OUTPUT $100,000,000

Industrial Club Reviews Growth of Industry Here in 60 Years.

The chemical industry in St. Louis, which has grown during 60 years to a point where its annual production is valued at $100,000,000, is reviewed in a new advertising booklet, "Chemical and Mineral Resources of the St. Louis Area," issued by the Industrial Bureau of the Industrial Club of St. Louis.

The booklet, prepared by George C. Smith, director of the Bureau, has been issued with a view to attracting chemical industries or firms which might utilize the chemical products available here and fits in with the club's current advertising campaign in various chemical journals. Much of the information in the booklet was gathered by Dr. Charles W. Cuno, consulting chemical and metallurgical engineer for the bureau, and a former professor at Washington University.

More than 30 firms are listed in the booklet as being the principal producers of chemicals in the St. Louis district, while 11 manufacturers' branches and chemical supply houses are named. "Heavy chemical manufacturing is well developed," states the booklet. "The annual production of sulphuric acid approximates 300,000 tons. A growing demand for nitric acid, muriatic acid, caustic, chlorine and other heavy chemicals has called for continued expansion of these plants."

50 Other Chemicals Listed.

In addition, the booklet lists more than 50 intermediates and medicinal and fine chemicals produced in the St. Louis district. "St. Louis," it continues, "ranks as a center of production of medicinal and fine chemicals. To a large and growing clientele of manufacturers of prepared foods, extracts, flavors and confections, the chemical industry of St. Louis supplies a most valuable service."

Dealing with industrial, metallurgical and mining chemicals, the booklet states:

"A well-balanced industry, with St. Louis as its center, makes for a large consumption of those chemicals essential to those industries. The mining of lead and zinc, in which Missouri and the tri-state district lead the world, calls for special chemicals in the newer flotation processes.

"The new electrolytic methods for the reclaiming of zinc and lead are also developing new uses for heavy chemicals. Increasing production of iron ores in Missouri is benefiting the local iron and steel industries with consequent increased demand for chemical fluxes; the newer picking solutions, materials for the galvanizer, electro-plater and metal enameler.

"In presenting the chemical resources of the St. Louis area, the Industrial Bureau wishes to emphasize the growing importance of chemicals to industry. It has been said that more than 90 per cent of all industries purchase at least one chemical in large quantities.

St. Louis Logical Location.

"To most industries chemicals are an essential part of the manufacturing processes.

"That this migration of the chemical industry to St. Louis has been logical and in accord with the factors of scientific plant location is evidenced by the prosperity of the local industries. A review of two years' production and consumption of chemicals in the St. Louis metropolitan district discloses the fact that in this period almost every plant has carried out improvements and expansions, in some cases doubling the capacity of the existing plants. The new invested capital in this biennial period has been in excess of $9,750,000.

"The local consumption of chemicals in the St. Louis district is large and diversified and facilities for distribution are ideal."

In the section on "Mineral Resources Tributary to the St. Louis Metropolitan District," the book lists the important mineral resources of the area, and contains figures concerning annual production and value.

ENTERTAINMENT IN AID OF DEAF SCHOOL SCHOLARSHIP

Revue to Be Given at Hotel Chase Next Thursday Evening; Dancing to Follow.

A revue for the benefit of the scholarship fund of the Central Institute for the Deaf will be presented at Hotel Chase next Thursday evening by Mrs. Louis Mayer and Mrs. Isaac Halpern. A musical program, entertainment and dancing will follow the performance.

Among the soloists will be Mrs. Karl Kimmell, John Rohan and Mrs. Milton Berger. Dances will be given by Mrs. Edith Agatstein, Miss Gretchen Kimmell, Mrs. Paul Peltason, Mrs. Morton Meyers, Miss Peggy Louis Mayer and Miss Grace Artz. Mrs. Lewis Mayer will give a reading from "The Royal Family."

The sponsors are: Mrs. Eugene H. Angert, Mrs. Charles A. Stix, Mrs. Charles M. Rice and Mrs. Aaron Waldheim.

Tower Grove Heights Banquet.

The seventh annual banquet of the Tower Grove Heights Improvement Association will be held Wednesday at 6:30 p. m. at Bevo Mill. Speakers will discuss various kinds of nuts. An incomplete list of speakers includes Circuit Judge Rutledge on "English Walnuts," and Circuit Judge Roskopf on "Pecans."

80th ANNIVERSARY SALE

Scruggs-Vandervoort-Barney

ALL CHARGE PURCHASES MADE THE REMAINDER OF APRIL PAYABLE JUNE 1st

Beginning Monday--Our Special Anniversary Values in Notions

25c Chamois Cloth 15c
For household purposes or for shoes. Size 17½x17. 2 for 25c.

$3.00 Girdle $1.95
Side-hook style, made of pink silk crepe and fancy elastic. 5-inch width . . . side opening . . . $1.95.

Tourist Bag 75c
Rubberized, and made of fancy brocade. Extra rubberized pocket. In variety of colors. Regularly $1.00.

Sanitary Napkins
KEZ—Regularly 39c for box of 12. Soft, soluble, sterilized. Made by Kleinert. 3 boxes for..... 75c

Garter Belt
A regular $1.50 Belt of pink satin, flower trimmed . . . with 4 strong supporters. Elastic inserts in side. Sizes 28 to 32.... $1.00

Kleinert Shields
Dress Shields, double covered, of pink and white nainsook; washable. Sizes 2, 3, 4. Regularly 35c to 45c, 3 pairs..... 55c

Petticoat
Sanitary style, of pink figured cotton, silk finish . . . Val. lace trimmed. Mull top . . . knee length..... $1.50

Sanitary Apron
Of rubberized silk net, tape ties. Full size..... 59c

Sanitary Belt
Of pink elastic . . . pins attached with one napkin enclosed. Boxed. 2 for 35c, or, each..... 19c

Brook's Glace Thread
500-yard spools in black, white, and all numbers. Regularly 15c, 3 for..... 78c

Darning Silk
Corticelli 25-yard spools, in black, white and colors. Regularly 10c spool, 6 for..... 38c

Rayon Step-Ins
No-seam style of pink with best gum rubber panel. Loose-knee style. In assorted sizes.... $1.00

Notions Shop—First Floor.

Ironing Pads 48c
An Al-Lon Brown Dore, non-burnable Pad to fit any ironing board. Regularly 85c.

Hassock Stool 88c
Made of leatherette in choice of a combination of colors . . in futuristic designs. Regularly $1.00.

Shoe Boxes $3.00
A new, modern Shoe Box of wood with 5 drawers that can be placed on shelf or stand in closet. Covered with colorful cretonne. Reg. $5.

Garment Bag $2.38
An Al-Lon Bag of high-grade art ticking . . . strong, double-hook frame, hookless fastener. 55 in. long. Regularly $4.

Brass Safety Pins 10c Pkg.
Nickel-plated Pins in assorted sizes. Including black. Regularly 35c.

Notions Shop—First Floor.

80 Years to Count!

. . . in the buying confidence of the public which came in increasingly large numbers to celebrate the opening week of our 80th Anniversary.

But 80 years make no difference to us. We surge forward into our fifth score years with the enthusiasm that we would enter a new era—knowing that continued public confidence depends only upon our ability to meet your modern and ever varied demands.

COME MONDAY . . . in the scores of people who have learned that Vandervoort's is the favorite place to buy!

For National Golf Week



Steel Shaft Wood Clubs $3.95 Each
Drivers, brassies and spoons, with large heads and calfskin grips. All matched and related.

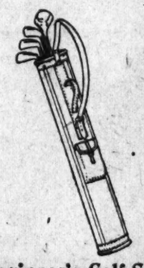
$25 Set of 5 Irons $14.95
Mid-iron, mashie and mashie-niblick, niblick and putter, all with steel shafts, chromium head and calfskin grips. All matched.

Sporting Goods Shop—First Floor.



J. H. Golf Balls $5.00 Doz.
This renowned Golf Ball is mesh marking. Guaranteed for 72 holes against cutting through the cover. Both sizes, 1.62 and 1.68. Three Balls, $1.25.

Sporting Goods Shop—First Floor.



Beginner's Golf Set $9.65
Steel-shaft driver or brassie, hickory-shaft mid-iron, mashie and putter, in genuine three-stay Hotze golf bag. In men's and women's sets.

Sporting Goods Shop—First Floor.



$10 Eastman Cameras $7.95
New, smart, gay Cameras in rainbow shades. Size 2-A for pictures 2½x4¼.

Camera Shop—First Floor.

Anniversary Sale of S. V. B. Toiletries

Values offered only twice a year! Anticipate your needs for the next six months and buy your Summer's supply of Toiletries.

40c S. V. B. Hygienic Cold Cream, tube, 3 for..... 85c
70c S. V. B. Hygienic Cold Cream, jar..... 50c
40c S. V. B. Peroxide Cream, tube, 3 for..... 85c
50c S. V. B. Lilac Vanishing Cream, jar..... 35c
$1.35 Cream Emray, jar..... $1.10
65c S. V. B. Face Powder..... 50c
$1.00 S. V. B. Theda Face Powder, 75c
$1.50 S. V. B. Charmeuse Powder, $1.10
50c S. V. B. Benzoin and Almond Lotion..... 35c
$1.00 S. V. B. Orange Blossom Toilet Water..... 75c
$1.50 doz. S. V. B. Lilac Vegetal Bath Soap..... $1.00
$1.50 doz. S. V. B. Peroxide Soap, $1.00
$1.75 box of 15 bars S. V. B. Castile Soap..... $1.00
$4.00 doz. S. V. B. Cold Cream Soap, $2.75

Toilet Goods Shop—First Floor.



Special Values From the Toilet Goods Shop

Bath Packages
—of novelty Bath Salts and Bath Powder, regularly $1.00, each..... 59c

Utility Boxes
Small size, for cosmetics, very specially priced, each..... 84c

Bath Brushes
With detachable handle, and excellent bristles. Regularly $3.25..... $2.35

HAND LOTION
Chamberlain's Lotion, a clear, sparkling liquid . . not sticky or unpleasant. Regularly 50c..... 44c

De Valois Perfume
$8.00 Value
$1.89 a Bottle
3 for $5.00

Jergen's Soap
12 for 59c
Bath Tablets, Royal Palm, Almond Cocoa and Violet.

25c SERVU
A deodorant that keeps clothes and closet fresh and free from moths. On sale Monday only..... 19c

Make-Up Boxes
Medium size, well made, with mirror in lid. Regularly $2.89..... $1.97

Facial Tissue
Rea Reta Tissue in pastel shades . . . on a roll. Regularly $1.00..... 80c

Atomizers
Made by De Vilbiss . . . with graceful stems, small perfume compartment.. 80c

Toilet Goods Shop—First Floor.

Boys' Specials Monday!

$10.98 Sport Coat of Blue Flannel



The season's smartest style . . . double breasted! At an anniversary price that is particularly attractive. Sizes 7 to 18..... $6.80

$7.98 Long Flannel Trousers, in tan or gray to go with coat above..... $4.95

Other Specials for Boys

$2.98 to $4.98 Kaynee Flapper Style Jersey Suits..... $1.95
$1.98 Boys' Imported Linen Golf Knickers..... $1.39
$1.50 Boys' Golf Caps, all sizes..... 80c
$4.00 All-Wool Bathing Suits for boys..... $2.80

Boys' Shop—Second Floor.

Men's Specials in Anniversary

Sale of 240 Wool Polo Shirts

$3.50 Value in the Sale

$2.95

Excellently made of pure lightweight wool in choice of long or short sleeves. In plain colors of blue, tan, green, capucine, or white. Sizes 32 to 44.



Men's Furnishings—First Floor.



Featured in the Anniversary

$395.00 Chinese Rugs $225

Typical of the unusual opportunities which this sale presents in rich Chinese Oriental Rugs . . . is this group of colorful Chinese . . . in the approximate 9x12-ft. size. Fascinating array of patterns on soft backgrounds of gold, fawn, blue, green.

Three Outstanding Groups of Small Rugs

Persian Hamadan Scatter Rugs; approximate size 2.1x3.8. Regularly $22.50 at..... $15.95

Persian Hamadan Runners; approximate size, 9.10x2.6; regularly $55.00 at..... $39.50

Persian Pushti Mats; approximate size 2.8x1.10; regular $16.50 grade with rose grounds..... $12.50

Rug Shop—Fourth Floor.



Testrite Barometers $3.00
Regularly $5.00 Barometers, scientifically made, but made simple to read by means of new patent dial.

Camera Shop—First Floor.



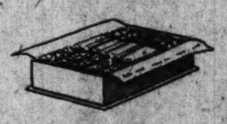
Children's Slide $12.95
A ten-foot Slide, strongly constructed of selected wood. For boys and girls. Regularly $18.50.

Toy Shop—Fourth Floor.



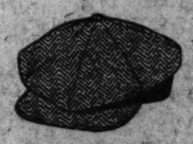
Men's Trunks $42.95
Regularly priced $55. Wardrobe style, fully equipped. Will hold 12 to 24 garments.

Luggage Shop—Second Floor.



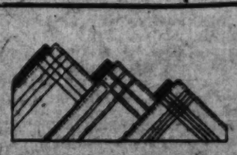
Candy Special
Three Pounds..... 89c
Special for Anniversary . . . combination of taffy, pekoe flakes and peanut bar. Regularly $1.20 box.

Candy Shop—First Floor.



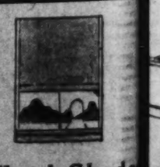
$2.50 Tweed Caps $1.65
Made in 8x4 style, in medium size shape . . . in correct shades of tan and gray. Sizes 6¼ to 7⅛.

Men's Shop—First Floor.



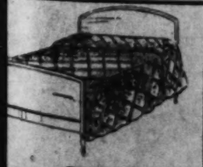
Men's 'Kerchiefs 6 for . . . $1.35
With colored woven borders, drawn threads and midget hems. All new patterns and smart colors.

Men's Shop—First Floor.



Holland Shades 69c
Full 7-ft. length and 36 in. wide. In choice of five colors with rayon bullion tassels. Guaranteed rollers.

Drapery Shop—Fourth Floor.



Summer Bedspreads $1.89
. . . chintz, allover designs, plain colored borders. Ideal for summer cottage. Full or twin sizes, 105 inches long.

Bedspread Shop—Fourth Floor.



Rayon $
Regular $12.00 including Deseranto Spreads. Full signs.

Blanket Shop

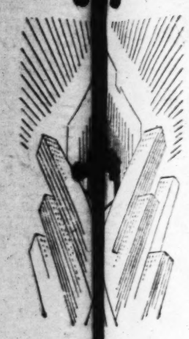
ALE 80th ANNIVERSARY SALE 80th

arney Scruggs-Vander[illegible]ney

ALL CHARGE PURCHASES MADE THE REMAINDER OF APRIL PAYABLE JUNE 1st

Continued This Week—The Anniversary Sale of a Quarter Million Dollars Worth of Home Furnishings!

st
al
ns
s
8c
Al-Lon
Doro,
burnable
fit any
board.
ly 85c.
ol
8c
of leath-
n choice
abination
rs . . in
istic de-
Regular-
Pins
Pkg.
plated
assorted
ncluding
Regular-
om
op
clothes
ee from
.19c
kes
de, with
1.97
ue
pastel
.80c
. . with
.80c
rts

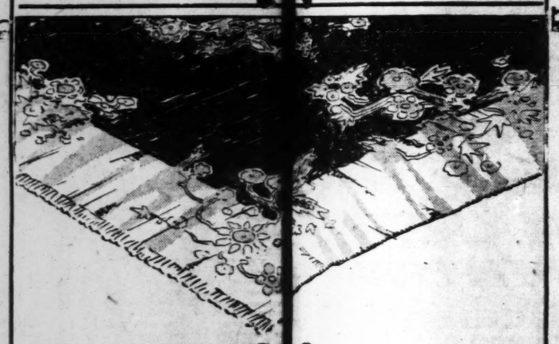


80 Years Count!

. . . in the buying confi[dence] the public which came in increasingly large numbers [to] celebrate the opening week of our 80th Anniversary.

But 80 years make no diff[erence] to us. We surge forward into our fifth score years with [the] enthusiasm that we would enter a new era—knowing [that] continued public confidence depends only upon our [ability] to meet your modern and ever varied demands.

COME MON[EY] in the scores of people who [find] Vandervoort's the favorite S[tore] place to buy!



Featured in th[is] Anniversary

$395.00 Chi[nese] Rugs

$[1]25

Typical of the unusual [op]portunities which this sale presents in rich Chines[e] Oriental Rugs . . . is this group of colorful Chine[se] . . . in the approximate 9x12-ft. size. Fascinatin[g] of patterns on soft back-grounds of gold, fawn, [and] green.

Three Outstandin[g] Cups of Small Rugs

Persian Hamadan Sc[atter] Rugs; approximate size 2.1x3.8. Regularly $22.5[0] at $15.95

Persian Hamadan [Hall] Runners; approximate size, 9.10x2.6; regularly $55.0[0] at $39.50

Persian Pushti Mats; [ave.] size 2.8x1.10; regular $16.50 grade with rose grounds $12.50

Rugs—Fifth Floor.

4-Piece Bedroom Suite

Regularly $330.00

$195



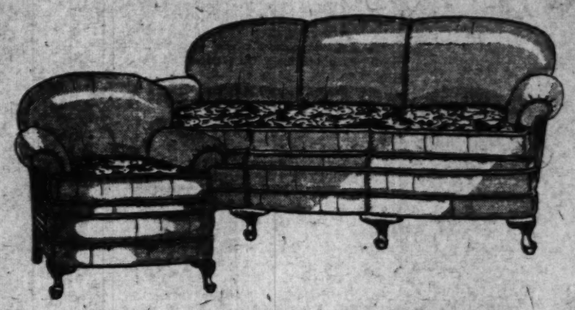
A marvelous value! Graceful in design, and superbly constructed of rich crotched mahogany veneers and highest grade cabinet wood. Includes full or twin bed; dresser (sketched at left), chest and vanity. Extra twin bed, $45; Night Stand, $11.95.

$179 Eight-Piece Dining-Room Suite

$110



The attractive buffet, sketched at right, gives you an idea of the graceful design of this Suite . . . executed in rich walnut veneers. Includes buffet, table, armchair and 5 side chairs with upholstered seats. China cabinet may be had to match.



2-Piece Living Room Suite

An Extraordinary Value at $135

This luxurious davenport and chair have deep, soft, reversible cushions and may be chosen in either of two lovely tapestry coverings that will blend with any color scheme. Only one of the many exceptional values featured in our 80th Anniversary Sale.

The Same Suite in Mohair Coverings . . $145.00

Furniture—Fifth Floor.

Anniversary Sale of 6500 Pairs of Curtains

Newest Spring Styles for Every Type of Home! Specially Purchased for This Event and Priced at Emphatic Savings!

$1.69

Regular $2.25 values. Criss-cross style. Of sheer grenadine with colored figures or dots, wide self-ruffles and cornice ruffled tops.

$2.79

Regular $3.95 values. Variety of styles including grenadine in pastel shades with point d'esprit dots and madras effects in allover designs. Ruffled and criss-crossed.

Cretonnes

77c

Regularly $1.00 to $1.50. 50-inch imported Cretonnes in a variety of gay floral designs, for Summer decorating.

$3.39

Of sheer French marquisette in natural color with ruffled cornice top; finished with wide embroidered ruffles in two color combinations. Complete with tie-backs.

98c

Regularly $1.50, each. Of firmly woven voile or marquisette, with tailored side hems; finished at bottoms with deep, hard-twisted bullion fringe. Natural color.

Drapery Fabrics

$1.69

$2.00 to $2.75 grades. Included are moire, damask, rayon damask and armures in small figures. Also 45-inch moire in pastel shades for boudoir use.

Drapery Shop—Fourth Floor.

$1.79

Rayon and cotton panels that usually sell for $2.65 each. With lustrous, mercerized finish that launders beautifully. Choice of four lovely patterns.

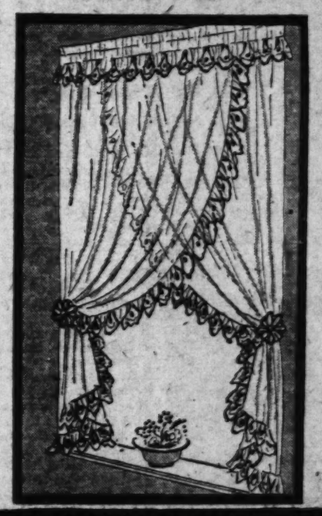
$3.45

Rich lace panels in a choice of smart styles. Some are 54 inches wide by 2½ yards long. Others are 45 inches wide with the new 9-inch bullion fringe at bottoms.

Pole Sets

$2.87

Ornamental iron Pole, 4 feet long; complete with brackets, rings and center ornament. Very specially priced.



Anniversary Sale of China and Glass



$7.50 Breakfast Sets

32-piece sets of high-grade American semi-porcelain, with ivory-finished body. In a choice of six decorative designs. $5.25

$57.50 Dinner Sets

95 and 100 piece sets of high-grade imported china. In a choice of lovely border or allover floral patterns, with half-mat gold handles. $49.50

$47.50 Dinner Sets

Excellent quality imported china in attractive new shape and a new and beautiful border design . . . with handles of half-mat gold. Includes 100 pieces. $38.95

China and Glass Shop—Fourth Floor.

2000 Pieces of Clear Crystal Stemware

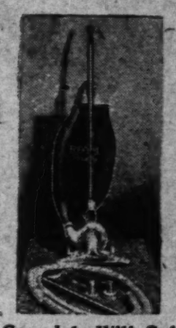
Regular $1.00 values. Goblets, tall sherbets, wines, cocktails, luncheon tumblers and ice teas . . . of clear sparkling crystal . . . exquisitely hand cut in rock crystal design. 65c

300 Pieces of Glassware; Gold-Encrusted Borders

Regularly $2.75 each. Flower bowls, candlesticks, handled sandwich trays, cheese-and-cracker dishes, compotes, candy boxes and other dainty pieces of rose or green tinted glass, with gold-encrusted borders. $1.95



ROYAL PRINCESS CLEANERS



Complete With Set of Attachments

$39.50

This Cleaner has been tested and approved by Good Housekeeping Institute. The extra tools include a flexible hose that enables you to reach moldings, lamps and other things.

$2 Down, on Club Plan

Electric Shop—Downstairs.



Health-o-Meter Bathroom Scales

$6.95

Roto-dial model in white or green finish. Install it in the bathroom and keep an accurate record of your weight.

Housewares—Downstairs.

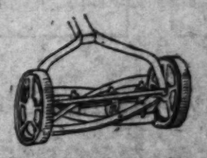


$6.50 Corrugated 50-Ft. Garden Hose and Spray Nozzle

$4.95

New 1930, corrugated black rubber, made by U. S. Rubber Co.

Housewares—Downstairs.



$9.95 Ball-Bearing Lawn Mowers

$7.85

A four-blade, easy-running, 16-inch, ball-bearing Lawn Mower. With large 10-inch drive wheel.

Housewares—Downstairs.

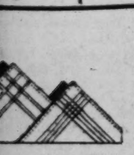


$10 Sand Boxes

$7.25

Of wood, strongly constructed, and beautifully enameled in green and red. Size 34x34.

Toy Shop—Fourth Floor.



'Kerchiefs

$1.35

d woven borders, s and midget hems. tterns and smart

p—First Floor.

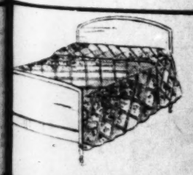


Holland Shades

69c

Full 7-ft. length and 36 inches wide. In choice of five colors with rayon bullion tassels. Guaranteed rollers.

Drapery Shop—Fourth Floor.



mmer Bedspreads

$1.89

chintz, allover designs, plain colored borders. Ideal mmer cottage. Full or izes, 105 inches long.

ket Shop—Fourth Floor.



Rayon Bedspreads

$9.85

Regular $12.00 to $16.50 values, including Dolly Madison and Scranton Spreads in allover designs. Full or twin sizes.

Blanket Shop—Fourth Floor.

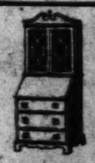


$7.75 End Tables

$5.95

This attractive Table is finished in rich walnut effect, and serves the purpose of both table and magazine rack.

Furniture—Fifth Floor.



$75 Secretaries

$45.00

A value you cannot afford to overlook if your home needs a Secretary. Well constructed of rich mahogany veneers and hardwood.

Furniture—Fifth Floor.



Chair & Ottoman

$39.50

Regularly $55.00 . . . and a splendid value at that price. Deep . . . soft . . . comfortable. In choice of 2 patterns of tapestry.

Furniture—Fifth Floor.



Boys' "Kaynee" Wash Suits

$1.95

Regularly $2.98 to $4.98! A splendid opportunity for thrifty mothers to buy a Summer's supply of these "Kaynee" Suits of high quality materials in plain colors. Sizes 3 to 10.

Boys' Shop.

INDUSTRIAL ART TO BE SHOWN HERE

Modern Glass-Making and Rug Weaving to Be Exhibited at Museum.

Modern designs in glass making and rug weaving, assembled by the American Federation of Arts, for its second annual international exhibition of industrial art, are to be shown at City Art Museum, starting a week from tomorrow. The collection, first shown at the Metropolitan Museum in New York, will come here from the Art Institute of Chicago, to remain throughout the month.

Glass and rugs were selected this year to succeed ceramics as the subject of the exhibition because of new developments in these fields. Technical research in the making of glass has lately made possible effects of light and color never before accomplished and enabled European artists to bring decorative glass to a new artistic level.

Rug designs are in a state of transition, with Oriental patterns being discarded in an attempt to find themes better suited to contemporary needs. This situation has led to much experimenting, some seeking, though strong contrasts of color and form to make the rug the most conspicuous decorative object in a room, others working on the theory that a floor covering should be a subdued background for the other appointments.

Aside from the more common vases, and table ware the glass collection includes such varied objects as automobile radiator caps, perfume bottles, decorative panels, and electric light shades. The last illustrate a modern theory espoused in France that a light fixture needs only two elements, the electric bulb and some form of translucent glass to diffuse the light. Countries from which examples in the collection were secured are: Austria, Czecho-Slovakia, England, France, Germany, Holland, Italy and Sweden. The American examples are few, and without great distinction.

Rugs shown were collected from France, Germany, Austria, Belgium, Sweden and England. The French rugs were obtained with difficulty because a boycott has been declared there against loans to American exhibitions. French producers had become accustomed to American manufacturers copying their designs in women's clothing without remuneration, but when modern designs were extended to other fields, and these were also appropriated in America, the French manufacturers became indignant.

The most representative modern rugs in the collection are from France and Germany. In the former country there is a great variety of design and strong colors and novel forms are common. French rugs in most cases are hand woven and expensive. In Germany, the economic situation has encouraged the production of cheaper machine made rugs. Most are in sober colors and make use of abstract or geometrical designs.

Some of Carnegie Group of Paintings Still on Display.

Many of the paintings of the Carnegie International exhibition will remain on view at City Art Museum in Forest Park today, although the exhibition formally closed last Monday. Five of the galleries have been cleared, but the paintings that remain occupy the two large galleries.

The exhibit was the most popular ever held at the Museum, attracting 51,047 from its opening March 21, until the formal closing. This is an increase of 15,404 over the attendance figures for a corresponding period last year. The St. Louis attendance was twice as great as that at Baltimore. The first showing, at Carnegie Institute in Pittsburg, drew 132,544 visitors in November and December.

The Carnegie exhibit of 1932 will be shown in St. Louis. It is shown each year in two cities other than Pittsburg, but cannot be returned to any city for two years in succession.

HADLEY VOCATIONAL SCHOOL EXHIBITS GRAPHIC ART WORK

Viola Perle, Second-Year Student, Wins Prize in Eight Classifications.

Viola Perle, a second-year student in the graphic arts department of Hadley Vocational School, has received first prize for the best work in all classifications at the third annual exhibit of the school's arts department, now on display at Central Library, Thirteenth and Olive streets.

There eight classifications in the exhibit, water color, poster and magazine cover designs, water color or wash, black and white wash, 10-minute sketches, pen and ink, water color fashions, water color decorative treatment and figure composition. In the classifications, Miss Perle received one first, two second places and one honorable mention.

The course of study in the arts department has as its object a remunerative vocation. During the three years the school has been in existence, the student counseling and placement department has placed several students in advertising agencies and other establishments that apply art to business.

Mathew Woll of A. F. L. to Speak

Mathew Woll of Washington, vice president of the American Federation of Labor, will speak at a meeting of the Central Trades Union tonight at Carpenters' Hall, Grand boulevard and Cozens avenue.

80th ANNIVERSARY SALE
Scruggs-Vandervoort-Barney
LOWER PRICE BASEMENT

An Important Anniversary Event!

New Summery Frocks



An Unusual Purchase! Very Specially Priced!

$7.75

Latest modes in printed Georgettes and Chiffons, Printed Crepes and Plain Crepes. There is a very attractive variety in designs and in both light and dark colors. Also new pastel Georgettes and chiffons. Sizes for misses and women.



4000 Pairs "Yankee Girl" Ruffled Curtains

Averaging About Half Price or Less

We purchased the entire surplus stock of these well-known, high-grade Curtains . . . at less than the cost of manufacture! An opportunity you cannot afford to miss if you need new Curtains.

500 Pairs Ruffled Curtains

Regular 79c to $1.00 grades. Of sheer voile or grenadine, with novelty colored ruffles, valance and tie-backs to match. 2½ yards long. 50c

$1.25 to $1.50 Curtains and Panels

Five-piece ruffled sets of novelty voile, with colored ruffles and valance. Also French marquisette panel Curtains in soft cream tint. All 2¼ yards long. 75c

1000 Pairs Criss-Cross Curtains

$1.50 to $3 grades. Beautifully made of voile marquisette or dainty grenadine, with point d'esprit dots. Finished with full ruffles. 2¼ yards long. $1

Enna Jettick Shoes

The well-known Arch-Support Shoes that usually sell for $5 and $6. Many styles, but not in every size. $2.95

Stitched Taffeta Hats

Regularly $5! Specially purchased for this event. Newest shapes in a wide choice of colors. $3.95



2400 Gold Bond House Frocks

55c

Or 2 for $1

Vat-Dyed Borden's Prints . . . Absolutely Fast Color

At this remarkable saving in price, you will want to choose an ample supply of these fresh, crisp Frocks to keep you daintily dressed through the whole Summer. Suitable styles for home and neighborhood wear.

Sizes Are: 14 to 20, 36 to 46 and a Few Extra Sizes!

No Phone or Mail Orders



WESTERN UNION HEAD VISITS OFFICE FORCE

Newcomb Carlton Does Not Appeal to Employes by Sending Holiday Cards.

An executive who believes that there is nothing to be gained by sending Christmas and Easter greetings to employes of his organization, or in seeing that they take gift geraniums home with them at the close of the day's work is Newcomb Carlton, president of the Western Union Telegraph Co., who was in St. Louis yesterday on what he terms "merely a visit" to the local offices.

"It doesn't take a genius to see that better service comes from a better satisfied group of employes," Carlton, a witty, gray-haired man, said, "and it doesn't take any more genius to see that you can get better service by stuffing a little more in the pay envelope. But this other stuff of telling them how to take care of their health, or giving them little books on how to take a pill, is something that doesn't appeal to me.

No Spiritual Massaging.

"And I don't send them greetings at Christmas or Easter and expect them to get hearty over it," continued the man, who might be expected to use the privilege most, considering the business his company does in the glad words on various holidays. "You can't expect an intelligent man to believe those things."

His visit to St. Louis, he said, was just to keep in touch with members of the office force here, without any of the "spiritual and mental massaging, followed by prayer and fasting," which, he termed, an all too prevalent business policy.

Expansion in St. Louis Discussed.

Expansion of the telegraph business in St. Louis, he said, was already necessitating a consideration of the expansion of the five-story building now housing the company at 900 Chestnut street. Provision was made at the time of the construction of the building for a seven-story extension at any time it would become necessary. Attention to such distribution facilities in centers of population will occupy the fore over any consideration of the branching of the telegraph business into the field of radio, he said.

"The development of overseas communication by radio is of slight importance compared with the handling of messages by cable, and the distribution of those messages within a country," he explained. "The tremendous amount of physical facilities required in centers of population will remain the same, regardless of radio transmission, which must necessarily be limited to long-distance sending because of the shortage of the number of wave lengths."

WARRANT FOR ONE OF EIGHT HELD IN EXTORTION SHOOTING

Sam Randazzo Identified by Matteo Gallina, Who Fired and Saved $5000.

A warrant charging attempted robbery was issued by the Circuit Attorney yesterday against Sam Randazzo, 717 Wash street, identified by Matteo Gallina as one of several extortionists with whom he exchanged shots in his saloon at 1529 Clark avenue Friday.

Randazzo, one of eight men arrested for investigation in the shooting, has been arrested 13 times and fined once for violating the State dry law. He told police he was a merchant and denied complicity in the extortion attempt.

Gallina, who was slightly wounded in the exchange of shots, saved $5000 which he had in his pockets at the time to cash payroll checks. In the Circuit Attorney's office he said Randazzo pointed a revolver at him and ordered him to "stick 'em up."

Three of the suspects held were arrested at a Washington avenue filling station and one had a revolver. Gallina said he was unable to identify any of them but Randazzo.

16 OF CREW OF SHIP BURNED THURSDAY GIVEN UP AS LOST

Ten Men, Including Captain, Saved From Freighter in Long Island Sound.

STANFORD, Conn., April 26.—Hope for the safety of 16 members of the crew of the freighter Thames, burned in Lond Island Sound off Sound Beach, Thursday night, was abandoned today. Ten members were saved, including Capt. Robert Sherman. Several of those who lost their lives were drowned when two small boats capsized. Others are believed to have been trapped aboard the ship by the fire.

Coast guard patrol boats have given up their search in the Sound for bodies and wreckage. The ruins of the steamer on the reef off Tod's Point were still too hot this morning to permit a boarding party to search for bodies.

Capt. Sherman said he thought the fire started above the boilers.

PANTS WITH 30-INCH WAIST

Somewhere in Chicago presumably is a man who has an 80-inch waistline, which is 16 inches larger than the waistline of O. J. Hoercher, 320-pound president of an express company at Belleville.

The Belleville Pants Manufacturing Co. announced yesterday it had filled an order for four pairs of the "balloon trousers" from a Chicago firm. The trousers are 84 inches across the seat, 22 inches wide at the knee and 28 inches at the cuffs, the latter width being as wide as many girls' skirts.

Featured Monday in Union's 7 Day Demonstration Sale



This Beautiful MAJESTIC ELECTRIC CLOCK

Only $11.95

WALNUT FINISH CASE
5" DIAL
SIZE 10¾X8¼
LARGE SECOND HAND
MAJESTIC ELECTRIC
Guaranteed MANTLE CLOCKS

45¢ DOWN 50¢ a week

New Customer Drive

We want hundreds of new accounts—and so you may become aquainted with us and our store we are making this sensational offer—*A Genuine Majestic Electric Mantel Clock*—at an unheard of low price.

EASILY WORTH DOUBLE OUR PRICE

CORRECT TIME ALWAYS
NO SPRINGS TO BREAK
NO OILING
NO REGULATING
NOW! Every Home Can Have One

This Marvelous Majestic Electric Mantel Clock Specially Priced for the First Time

Never before have you had an opportunity to buy a guaranteed electric clock for so little money. Keep up with time—put this guaranteed electric clock on your mantel or on top of your radio and you'll enjoy it the rest of your life.

The Majestic Electric Mantel Clock is a beautiful instrument. It is 10¾" high, 8¼" wide, and 3" deep. Finished in exquisite 2-tone paneled walnut. Anyone can operate it. Merely plug it into your electric light socket. It will run continuously *with no winding and no bother.* Its attractive 5" dial is of silver finish with plain easy-to-read figures and ornamental minute, hour and second hands.

Turn to Page 14, Part 1 for Other Amazing Values in Today's Post-Dispatch

Stores Open Evenings Till 9

UNION
HOUSE FURNISHING COMPANY
1120 to 1130 Olive St.

No Telephone or Mail Orders Accepted—None Sold to Dealers

THE ONLY ADVANCEMENT IN TIMEKEEPING IN 200 YEARS
It's NEW—It's WONDERFUL—Get Yours Today

VALUES

day in
Day
Sale
autiful
STIC
CLOCK
Only
$11.95
WALNUT FINISH CASE
5" DIAL
SIZE 10¾X8¼
LARGE SECOND HAND
MAJESTIC ELECTRIC
Guaranteed MANTLE CLOCKS

45¢
DOWN
50¢ a week

Electric Mantel
the First Time
to buy a guaranteed electric
time—put this guaranteed
your radio and you'll enjoy

beautiful instrument. It is
finished in exquisite 2-tone
Merely plug it into your
usly with no winding and
ver finish with plain easy-to-
and second hands.

azing Values in Today's

gs Till 9

DN
G COMPANY
ive St.
d—None Sold to Dealers

IN 200 YEARS
ours Today

FRIGIDAIRE opens magnificent new building

3414-28 Lindell Boulevard

The tremendous growth of Frigidaire business made necessary this new headquarters for the St. Louis organization



Interior view of our new showroom. The unusual effects achieved by the decorators must be seen to be appreciated.



Exterior view of our new building, which with the parking lot has over 160 feet frontage and provides space for our display room, offices and installation department—all under one roof.

Special exhibit open to public *all this week*

Desserts served to all visitors.

Be sure to visit the new building. See the most interesting exhibit of its kind ever shown in St. Louis. See what critics pronounce the most beautiful business interior in the city. Open house every day and evening until 10 o'clock.

* * *

NOTHING has been left undone to make this new showroom and building the finest and most beautiful in St. Louis. The showroom interior was designed by leading decorators. It is modern but not extreme. It is refreshing in its newness and dignified in its reserve. We believe it to be a perfect setting for Frigidaire... the truly modern electric refrigerator.

A special program has been arranged for those who attend the opening of our new building. The newest wonders of refrigeration science will be shown.

Besides a complete line of the latest Frigidaires for homes and apartments, the newest types of electric room coolers will be on display. We will show how milk is scientifically and safely cooled by Frigidaire... how ice cream is kept in perfect condition without the use of ice... how soft drinks are cooled and how soda fountains are refrigerated.

We will show how drinking water may be cooled to exactly the right temperature by Frigidaire and how those coolers can be used in stores, factories, offices and homes. We will show how you may now have running ice water in the home just as in the largest hotels. We will show how doctors and hospitals keep valuable drugs and serums in perfect condition.

We will have a complete display of Frigidaire equipment for commercial use. In addition there will be an exhibit of display cases, counters and walk-in boxes which may be refrigerated by Frigidaire. In short, you will see how Frigidaire safeguards health and saves money wherever refrigeration is necessary.

There will also be a remarkable demonstration of how Frigidaire is designed to withstand intense heat... the *real* test of an electric refrigerator.

We have a spacious parking lot at the side for your convenience. We hope you will be our guest. Desserts will be served to all visitors. Open daily 9 A.M. to 10 P.M.

We cordially invite you...

We cordially invite you to be our guest at the new St. Louis headquarters of Frigidaire. All this week we will hold open house.

We are proud of our new building and proud of our organization which helped make this expansion possible. And we are very grateful to the progressive people of St. Louis whose appreciation of modern conveniences and of quality merchandise has contributed so much to our success.

The Del Home Light Company was established in 1916. We have seen the Frigidaire business grow until there are now 3 times as many Frigidaires in use as any other make of electric refrigerator. Only an outstanding product could achieve such a record.

And today our product is better than ever before—offering scores of important improvements and refinements. Every Frigidaire that is sold by this organization and its associate dealers is backed by our guarantee of absolute satisfaction. In addition, the purchaser receives a definite guarantee by Frigidaire and General Motors Corporation.

I hope you will accept this invitation to be our guest sometime this week.

President.

Come and See Our Display of

FRIGIDAIRE

for Household Use, Grocery and Meat Stores

Water Coolers for Factories, Restaurants and Offices

Room Coolers and Frozen Food Cabinets

And a Wide Variety of Specially Built Refrigerator Equipment.

THE DEL-HOME LIGHT CO.

3414-28 Lindell Boulevard — **Phone JEfferson 9050**

WOODARD-FINK, INC.
6254 Delmar

RICH ELECTRIC CORP.
1002 Olive St.

FAMOUS-BARR CO.
Eighth Floor

KIRKWOOD REFRIGERATION CO.
227 N. Kirkwood St., Kirkwood, Mo.

A. J. BROCK, INC.
7189 Manchester, Maplewood, Mo.

KROEMEKE REFRIGERATION CO.
2803 N. Grand Ave.

WEBER BROS. REFRIGERATION CO.
13 S. Meramec, Clayton, Mo.

SOUTH GRAND CO.
3651 S. Grand

O. M. HEHNER
Hodge Bldg., 1908 Edison Av., Granite City, Ill.

EAST SIDE SALES & SERVICE CO.
512 Missouri Ave., East St. Louis, Ill.

MODERN ELECTRIC SHOP, INC.
Belleville, Ill.

H. A. HENKEL
645 East Broadway, Alton, Ill.

BECKER DEFENDS STOCKARD'S ACTS IN YOUNG CASE

Says by Ordering Brokers to Buy Back Bad Stock He Saved Investors $500,000.

EXPLAINS FAILURE TO STOP SALES, THUS

Replying to Governor Declares He Used Form Letter in Thanking W. H. Young for Aid in Campaign.

From the Jefferson City Correspondent of the Post-Dispatch.

JEFFERSON CITY, Mo., April 26.—Secretary of State Chas U. Becker made public a long letter of defense today in reply to Gov. Caulfield's demand of last Wednesday for a full official report of all transactions had by Becker and his subordinates with the defunct brokerage firm of W. H. Young & Bros., Inc., of St. Louis. He promised to file the report.

Becker's letter, which he had been preparing for two days, is his first official statement on the criticism of his department, and his appointee, State Securities Commissioner, F. T. Stockard, for not acting against Young Bros., after the St. Louis Better Business Bureau had repeatedly urged an investigation, and after the department had learned the firm was selling its unregistered preferred stocks.

The firm collapsed last March 24, with 8 cents in the till, $26,000 in overdrafts, and a loss to customers estimated at $2,000,000.

The letter, aside from a paragraph or two promising to comply with the Governor's direction for a report, devoted 2500 words to a defense of Becker's political record, his department, the rural press, and residents of the Missouri Ozarks, and an attack on the St. Louis Post-Dispatch and the St. Louis Star. The Better Business Bureau, and the Associated Industries of Missouri, whose plans for consolidating state departments and improving the state's business methods have been fought by Becker, were included in the denunciation.

How He Figures Saving.

Becker declared his confidence in Securities Commissioner Stockard, who has charge of the State Securities Department and acts under the direction of Becker, remains unshaken. "I am confident that you will find that he handled the Young episode in the only way it could have been handled," Becker said.

The Secretary of State said just as soon as Commissioner Stockard discovered the Youngs were selling unregistered and unauthorized stock, he ordered the firm to buy it back, on demand, which the firm agreed to do, and did so until "their financial resources were exhausted."

"If he had peremptorily stopped the company from doing business in the State," Becker said, "the investing public would have lost $500,000 more than was lost, that being the amount of unregistered stock bought back by the Young concern before it was forced into the hands of receivers."

Sale of unregistered stock is a violation of the Missouri "Blue Sky" law.

Becker declared the Missouri Securities Department enjoyed the reputation of being one of the most careful in the country and that until the recent "Wall street crash, which destroyed the value of many good stocks," the State had the reputation of having fewer worthless securities in circulation than any other State. He said the Legislature never had provided sufficient appropriations for Stockard to make adequate investigations.

Gov. Caulfield left the capital today for Topeka, Kan., where he will make addresses Sunday and Monday before students of Washburn college.

Text of Becker's Letter.

Following is the text of the letter to the Governor:

"April 26, 1930.

"Honorable Henry S. Caulfield, Governor of Missouri, Jefferson City, Mo.

"Dear Sir.":

"In response to your letter of April 23, which was issued and immediately broadcast over WOS after I had left town on an important mission and which brought me back to Jefferson City as soon as I heard about it, I beg to inform you that I shall be delighted to furnish you with all available data in the office of the Secretary of State on the Young failure.

"You know, and the St. Louis newspapers know, that all of the records in my office are open to inspection, at all times, to the humblest citizen and to the Governor alike, and that it requires no newspaper request to obtain any information you desire.

"St. Louis newspapers have had free access to our records and have published everything in connection with the Young Bros. case, which they deemed of interest to the reading investing public.

Stands by Stockard.

"Before preparing and handing to you the files, which have been published many times in the newspapers, I desire to communicate some of the information which has not been published in the case, but which should prove of interest and value.

"First, I want to say again that my confidence in the integrity of Fenton T. Stockard, Commissioner of Securities under me, remains unshaken. I am confident that you will find that he handled the Young episode in the only way it could have been handled. Just as soon as he discovered that the Youngs were selling unregistered and unauthorized stock, he ordered them to buy it back, which they agreed to do, and which they did do until their financial resources were exhausted. If he had peremptorily stopped the company from doing business in the State, the investing public would have lost $500,000 more than was lost, that being the amount of unregistered stock bought back by the Young concern before it was forced into the hands of receivers.

That Wall Street Crash.

"You may not be aware of the fact that the Securities Department of Missouri enjoys the reputation of being one of the most careful in the country, and is held up as a model throughout all of the midwestern states. Until the recent Wall street crash, which destroyed the status of many good stocks and bonds held by our citizens, Missouri enjoyed the reputation of having in circulation less worthless securities than any other state in the Union. Mr. George M. Husser, a high-class gentleman, who is manager of the Better Business Bureau of Kansas City, has given an interview bearing out my claim, and he says that the only trouble with the department has been that the Legislature never made sufficient appropriation for help for Mr. Stockard to make adequate investigations. If you did not see Mr. Husser's fearless statement it might interest you to know that he also spoke highly of the Youngs, saying that he never detected them selling any worthless securities in Kansas City.

Which, Is Better Business Bureau?

"And right here you have a peculiar problem that ought not be allowed to slip by uninvestigated. The Better Business Bureau of St. Louis says the Youngs were no account and refused to allow them to come into the temple with the other stock bond boys. The Better Business Bureau of Kansas City says the Youngs were all right and let them come in out of the rain. Now which is the better business bureau? The Kansas Bureau has been of great help to the Missouri Securities Department.

"Under your own supervision, and subject to your own appointment, is the Finance Commissioner of Missouri. He has a vastly larger appropriation, a force of 22 trained inspectors, and infinitely greater power than has the Securities Commissioner.

"Yet, sir, while the enemy press is parading the failure of one concern during the last five years under the Securities Commissioner, how many banks have failed and how many millions have the failures cost, not only the investing public, but widows and orphans and poor people with small deposits?

Contrasts Departments.

"I am not criticising your Finance Commissioner. Far from it. He is an able man and is doing the very best that he can, but you will readily see how unfair is the criticism of a Securities Commissioner who, with less power, scantier funds and little help, has held the failures in this State to such a remarkably small percentage and has built up such a fine reputation for the department.

"Then why all this whoop about the Young failure and because the Securities Commissioner will not tell a lie and say I issued orders to him?"

Attacks Post-Dispatch.

"Well, because there is published in the city of St. Louis, but owned by Wall street, and politically directed by Tammany Hall, a newspaper which hates the people of rural Missouri, is worth $20,000,000 and pays taxes on about 2 per cent of its valuation. The name of this tax-dodging exponent of destruction is the Post-Dispatch. It has referred to my countrymen in the Ozarks as 'yaps' and has declared that 'the whole State is held back by the poverty and unproductiveness of the Ozark counties,' and that the people of this section should have a Mussolini over them to compel them to work. Because it is my good fortune to hail from that section of the State I have been a target for its relentless abuse, lo, these many years. It has persistently and vehemently fought the rural newspapers of Missouri and has sought to deprive them of honestly earned revenues, so that the small papers might be the more easily destroyed and their functions usurped by it.

"This paper's lust for lucre is second only to its craving for power. It has criticised the Securities Commissioner for the failure of Young Brothers, but up until the fateful hour when that company crashed, this newspaper took Young money in large quantities, and in published advertisements the investing public was urged to place its money in securities held by Young Brothers. And so did its running mate—the St. Louis Star.

"Who was in a better position than the Post-Dispatch and the Star to find out the true condition of the Youngs? Both were equipped with a pack of keen-scented reporters who chased hither and yon in quest of what they call news. A rumor would have a hard time eluding them. Anyway, you would be led to believe that the business managers of these papers would make inquiries about the soundness of advertisements going into their papers, since there is a law against a newspaper taking advertisements for a swindling proposition.

Raps Better Business Bureau.

"You would think, if the Better Business Bureau of St. Louis is what it claims it is, that it would utter a fierce outcry against the papers printing the Young advertisements. You see, its officials knew at the time the advertisements were appearing that the securities offered were no good. Yes, they knew, for they filed a protest with Mr. Stockard, the Securities Commissioner, but they made no effort to stop the advertisements from appearing in the Post-Dispatch and the Star. I venture to suggest that the people of Missouri are not going to pay much attention to newspapers who take money for advertisements for worthless securities and then turn around and try to discredit the State Securities Commissioner because he did not issue a cease and desist order against the practice of the advertisers.

"The Post-Dispatch, because of its persistent attacks upon the [illegible] interests of Missouri on which our great cities depend for support, has been a serious detri-

Continued on Next Page.

ADVERTISEMENT

Big 3 Ft. Telescope Five Sections, Brass bound. Powerful Lenses. 10-Mile range. Can be used as a Microscope. Guaranteed. Big value. Postpaid $1.50. C. O. D. 15c extra. BENNER & COMPANY, D-11, Trenton, N. J.

NEW GLADIOLUS LARGE FLOWERED EXHIBITION

All colors up to 6" across. Named varieties, many Ruffled and Striped. Best buy of season. Blooming size.....100 for 50c

Bulblets (3000). Flat, $1.

DOUBLE PEARL FREE BLOOMING **TUBEROSES**

Best Garden strain. Blooming size, 50c per doz. Tuberose sets (will not bloom this season), 25c per 100. Postal for lists and special collections. Postage paid.

BRIERDYKE, YARDLEY, PA.

$4.75 Pair

MON., TUES., WED., THURS.

Kryptok No Cement

Two sights ground into one. Large 40 round curved lenses.

DURING THIS 4-DAY VERY SPECIAL SALE $4.75 PAIR



ASTIGMATIC LENSES SLIGHTLY HIGHER

Large Selection of Frames.... $1 Up

DR. A. LAPPEMAN

816 FRANKLIN AVE.

"Optical Values That Count!"

WOLFF-WILSON OPTICAL DEPT.

7th and Washington Only "We Will Not Be Undersold"

"KRYPTOK" BIFOCAL LENSES $5.95 PAIR

Special offering of these convenient glasses for both near and far sight . . . with no lines or seams to show . . . ground all in one. This offering includes thorough examination of your eyes. Oculist prescriptions filled at this price . . . special shaped lenses slightly higher .....

The "Fit EZ" Frame $4.95

White gold filled; Pearltex pads; smart, becoming and comfortable. Your own lenses inserted Free .....

READING & SEWING

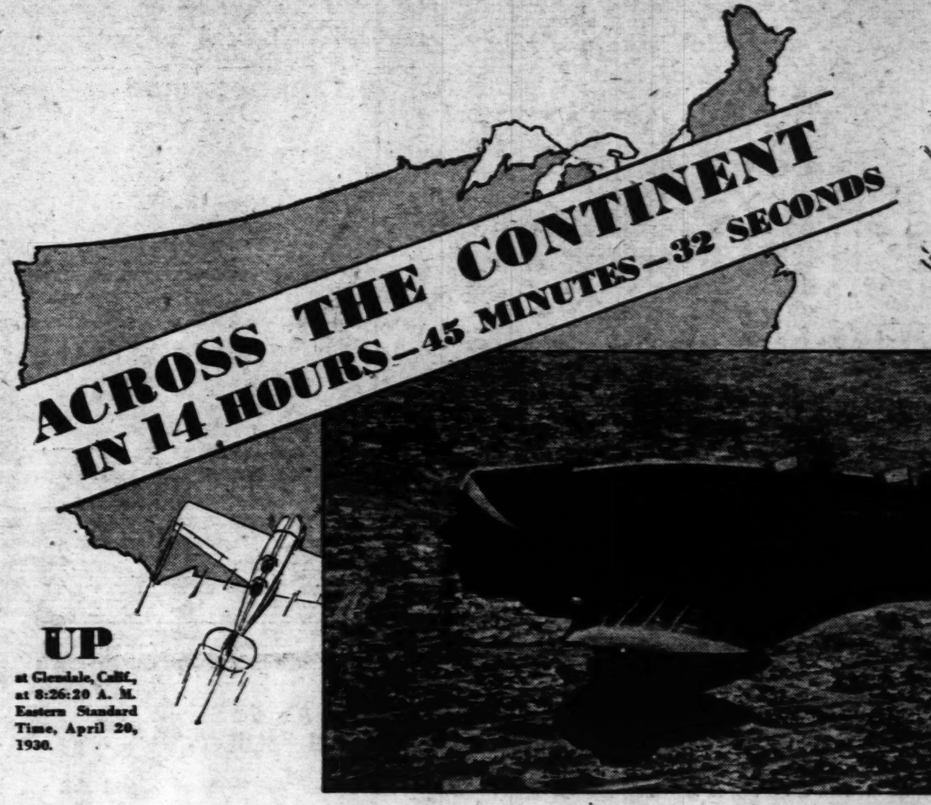
Glasses; large round spherical lenses; complete with this frame; astigmatic lenses slightly higher. $2.25

We Offer 200,000 CHICKS AT $9.50 PER 100 DELIVERED $9.50

To advertise Illmo quality bred-to-lay strains, we offer 200,000 Reds, Rocks, Orpingtons, Wyandottes and Leghorns for delivery after May 20th. This ad must accompany cash with order. Not more than 500 nor less than 100 chicks to a customer. We reserve the right to refund after this quota is sold. We guarantee 100% live delivery and purity of stock. Catalog free.

Illmo Poultry Farms

East St. Louis, Ill. and Carlyle, Ill.



Colonel and Mrs. Lindbergh's Thrilling New Record was made with PENNZOIL

"THE BEST MOTOR OIL IN THE WORLD"

Colonel Lindbergh, Chairman of the Technical Committee of T.A.T. Maddux Lines—Pennsylvania Railroad Train and Plane 48-hour Route from Coast to Coast, used PENNZOIL as the lubricant throughout his record-breaking flight.

Up into the dawn at Glendale, California; down from the skies before midnight at the other side of the continent! Only one stop from coast to coast—in the fastest time ever recorded.

This is the thrilling new record created by Colonel and Mrs. Charles A. Lindbergh in their Lockheed Sirius ship, powered with a Pratt & Whitney Wasp Motor, on April 20. As technical advisor to the T.A.T. Maddux Lines, Colonel Lindbergh made this flight to test the possibilities of higher altitudes for air transport.

In the freezing atmosphere from two to nearly three miles above the earth the motor of their ship droned sweetly hour after hour. The stop for fuel at Wichita was brief—then into the air again.

Such a test demanded perfect motor performance—perfect lubrication—and PENNZOIL, "the best motor oil in the world," was used throughout the flight. Resistance to the cold of high altitudes, resistance to the heat of uninterrupted motor performance—these are the qualities which PENNZOIL contributed to the success of this history-making flight.

Your motor car may never meet the test that Colonel Lindbergh's plane met so successfully, but the oil you put in your crankcase is the life blood of your motor. PENNZOIL, made from only the heart of pure Pennsylvania crude, penetrates to every working part of the motor and provides that film of protection which is essential to good motor performance.

PERMIT NO. 2—PENNSYLVANIA GRADE OIL ASSOCIATION

This seal is more than a pledge of 100% pure Pennsylvania. It is our guarantee to you of highest quality finished Motor Oil.

PENNZOIL

WHOLLY FROM SELECTED PENNSYLVANIA CRUDE

35¢ a quart

THE PENNZOIL COMPANY

Executive Offices and Refinery: OIL CITY, Pa.

Division Offices: New York, Chicago, Los Angeles

BECKER DEFENDS STOCKARD'S ACTS IN YOUNG CASE Continued From Preceding Page.

ment to St. Louis, driving much of the Ozark trade to Kansas City, Chicago and Southern seaports.

"The Post-Dispatch and the Star are ardent barkers for two St. Louis organizations—one styling itself the Better Business Bureau of St. Louis, but which seems to be created for the express purpose of keeping new blood and new industries out of the city, and the other, the Associated Industries of Missouri, an organization for the purpose of changing our government so that all taxation can be shifted to land and to the defenseless poor.

Assails Associated Industries.

"This Associated Industries group, sir, has poured anointment all on its own head and has set itself up as the dictator of governmental policy in Missouri. At times, it has become my official and patriotic duty to oppose and help to defeat their schemes. Other men, like Dr. Stratton Brooks, president of the University of Missouri, viewed the menace as I did and publicly opposed the association's plans. The relentlessness of its hatred never was better illustrated than when it took the trail of that eminent citizen, and never left it until they deemed him properly punished, even though it required the laying of foul hands upon the most cherished institution in the state.

"The public may not know, sir, but you and I know that the chief source of opposition to Dr. Brooks was not that which appeared in the newspapers, but was the fact that he had the temerity publicly to denounce the legislative schemes of this St. Louis group and to place the university back upon a basis of old fashioned decency and to drive from its vicinity those who fattened on temptations to vice.

Feels Himself Vindicated.

"This newspaper and this group declared war upon me several years ago. In my feeble way I have replied to their attacks upon my official conduct until last November, when the people of Missouri spoke in thunderous tones on the issues between them and me, and the last Legislature added a voice of unqualified approval by burying their pet scheme of bureaucratic government under an avalanche of legislative opposition.

"And I wish to say that the people of Missouri have been electing me to office since 1918, with ever-increasing majorities, showing their confidence in me, and when the people no longer want me as their servant, I shall bow in humble submission to their dictates and depart. And right now I serve notice that I will get out of politics, either by my own choice or by will of the people speaking at the polls and never at the dictates of any newspaper or group of newspapers controlled by Wall street, the Associated Industries of Missouri or the Better Business Bureau of St. Louis.

Still Harping on the Press.

"The intense fury of the Post-Dispatch attack upon me is due to the fact that its editors suspect that I recently broadcast an editorial from the Carrollton Republican Record to the effect that their paper was a flagrant tax dodger, paying taxes in 1929 on one automobile and on about 3 per cent of the true valuation of the paper. This year this representative of predatory wealth is going to pay taxes on two Fords, a glittering indication that its conscience is improving and that eventually, if the world does not end too soon, it will arrive at true valuation. Last year it paid on a physical valuation of $364,180 and its 1930 assessment is $454,563, an increase of $90,383 over 1929. This paper is conservatively estimated to be worth in the neighborhood of $20,000,000.

"And so it is with its Aunt Sarah, who is its running companion, the St. Louis Star. That 'truthful' paper in 1929 paid taxes on a total assessed valuation of $60,280, of which $44,500 was on the physical value of its plant. Its total 1930 assessment is $60,370, $90 more than in 1929. In 1929 it was holding $14,580 in notes and this year it has $14,300 worth. In 1929 it paid taxes on $1276 in money deposited according to Assessor Gehner 'in bank or other safe place.' Then something terrible happened, for this year it is going to pay taxes on only $573.56 in money.

"Among many other valuable things this paper owns four big presses, any one of which is worth more than its total assessment. You could not buy the St. Louis [illegible] for a cent less than $8,000,000.

Back-Firing.

"Now, Governor, I am in a position to furnish you a true appraisement, not assessment, of all the valuable properties of the Post-Dispatch and the St. Louis Star, and I humbly suggest that the State Board Board of Equalization, of which you are chairman, should at the earliest date possible direct the Assessor of the City of St. Louis to value these newspapers for taxation purposes. While we are searching, at the request of Wall street owned and controlled newspapers, for neglect of duty, let me suggest that the investigation be carried a step forward to include tax-dodging newspapers. Why should these directors of investigations and the destiny of our Government be allowed to escape taxation while the farmer and the small home owner are soaked to the limit of their ability to pay?

Young's Campaign Contributions.

"No effort was made by me to conceal my contributions. Right after the last general election I made a sworn statement, as the law requires, a copy of which is on file in the office of Secretary of State, and has been on file since November, 1928, showing just who contributed for my campaign and showing that what I received was

TCH

o discredit its persistent attacks upon the
mmissioner ral interests of Missouri on which
e a cease our great cities depend for sup-
t the prac- port, has been a serious detri-

because of

Continued on Next Page.

F CHICKS AT

PER
2 100 $9.50
DELIVERED

mo quality bred-to-lay strains, we offer
locks, Orpingtons, Wyandottes and Leg-
ry after May 20th. This ad must accom-
order. Not more than 500 nor less than
customer. We reserve the right to re-
quota is sold. We guarantee 100% live
rity of stock. Catalog free.

Poultry Farms
, Ill. and Carlyle, Ill.

DOWN

at Roosevelt Field, L. I., at 11:11:52 P. M.—approximately 2,560 miles from the take-off. One stop was made—at Wichita, Kansas.



hrilling
NNZOIL
E WORLD"

erfect motor performance—
PENNZOIL, "the best motor
ed throughout the flight. Re-
h altitudes, resistance to the
otor performance—these are
NNZOIL contributed to the
king flight.

ever meet the test that Colo-
et so successfully, but the oil
se is the life blood of your
e from only the heart of pure
etrates to every working part
that film of protection which
r performance.

35¢
a quart

BECKER DEFENDS STOCKARD'S ACTS IN YOUNG CASE

Continued From Preceding Page.

ment to St. Louis, driving much of the Ozark trade to Kansas City, Chicago and Southern seaports.

"The Post-Dispatch and the Star are ardent barkers for two St. Louis organizations—one styling itself the Better Business Bureau of St. Louis, but which seems to be created for the express purpose of keeping new blood and new industries out of the city, and the other, the Associated Industries of Missouri, an organization for the purpose of changing our government so that all taxation can be shifted to land and to the defenseless poor.

Assails Associated Industries.

"This Associated Industries group, sir, has poured anointment all on its own head and has set itself up as the dictator of governmental policy in Missouri. At times it has become my official and patriotic duty to oppose and help to defeat their schemes. Other men, like Dr. Stratton Brooks, president of the University of Missouri, viewed the menace as I did and publicly opposed the association's plans. The relentlessness of its hatred never was better illustrated than when it took the trail of that eminent citizen, and never left it until they deemed him properly punished, even though it required the laying of foul hands upon the most cherished institution in the state.

"The public may not know, sir, but you and I know that the chief source of opposition to Dr. Brooks was not that which appeared in the newspapers, but was the fact that he had the temerity publicly to denounce the legislative schemes of this St. Louis group and to place the university back upon a basis of old fashioned decency and to drive from its vicinity those who fattened on temptations to vice.

Feels Himself Vindicated.

"This newspaper and this group declared war upon me several years ago. In my feeble way I have replied to their attacks upon my official conduct until last November, when the people of Missouri spoke in thunderous tones on the issues between them and me, and the last Legislature added a voice of unqualified approval by burying their pet scheme of bureaucratic government under an avalanche of legislative opposition.

"And I wish to say that the people of Missouri have been electing me to office since 1916, with ever-increasing majorities, showing their confidence in me, and when the people no longer want me as their servant, I shall bow in humble submission to their dictates and depart. And right now I serve notice that I will get out of politics, either by my own choice or by will of the people speaking at the polls and never at the dictates of any newspaper or group of newspapers controlled by Wall street, the Associated Industries of Missouri or the Better Business Bureau of St. Louis.

Still Harping on the Press.

"The intense fury of the Post-Dispatch attack upon me is due to the fact that its editors suspect that I recently broadcast an editorial from the Carrollton Republican Record to the effect that their paper was a flagrant tax dodger, paying taxes in 1929 on one automobile and on about 2 per cent of the true valuation of the paper. This year this representative of predatory wealth is going to pay taxes on two Fords, a glittering indication that its conscience is improving and that eventually, if the world does not end too soon, it will arrive at true valuation. Last year it paid on a physical valuation of $364,180 and its 1930 assessment is $454,563, an increase of $90,383 over 1929. This paper is conservatively estimated to be worth in the neighborhood of $20,000,000.

"And so it is with its Aunt Sarah, who is its running companion, the St. Louis Star. That 'truthful' paper in 1929 paid taxes on a total assessed valuation of $60,280, of which $44,500 was on the physical value of its plant. Its total 1930 assessment is $60,370, $90 more than in 1929. In 1929 it was holding $14,500 in notes and this year it has $14,300 worth. In 1929 it paid taxes on $1276 in money deposited according to Assessor Gehner 'in bank or other safe place.' Then something terrible happened, for this year it is going to pay taxes on only $573.56 in money.

"Among many other valuable things this paper owns four big presses, any one of which is worth more than its total assessment. You could not buy the St. Louis Star for a cent less than $8,000,000.

Back-Firing.

"Now, Governor, I am in a position to furnish you a true appraisement, not assessment, of all the valuable properties of the Post-Dispatch and the St. Louis Star, and I humbly suggest that the State Board Board of Equalization, of which you are chairman, should at the earliest date possible direct the Assessor of the City of St. Louis to revalue these newspapers for taxation purposes. While we are searching, at the request of Wall street owned and controlled newspapers, for neglect of duty, let me suggest that the investigation be carried a step forward to include tax-dodging newspapers. Why should these directors of investigations and the destiny of our Government be allowed to escape taxation while the farmer and the small home owner are soaked to the limit of their ability to pay?

Young's Campaign Contribution.

"No effort was made by me to conceal my contributions. Right after the last general election I made a sworn statement, as the law requires, a copy of which is on file in the office of Secretary of State, and has been on file since November, 1928, showing just who contributed for my campaign and showing that what I received was turned over as part of my contribution to the State Committee for the benefit of all of the candidates on the Republican ticket. In fact, all of my contributions went to the State Committee for use in the campaign for all the candidates. I am not a pussy-footer and have never resorted to the subterfuge of timid politicians who organize elaborate finance committees for the purpose of concealing who is backing them in their campaign.

"Some Republican committees, the Democratic State Committee and the finance committees of some State candidates perhaps would not have accepted Young contributions if they had ever dreamed that the Youngs were going to fail and that the Better Business Bureau of St. Louis was going to act as receiver and broadcast the publication of only such canceled checks as would enable it to carry out its plans of defaming the character of public officials it cannot control.

Just a Form Letter.

"As to the letter written by me Nov. 19, 1928, thanking William H. Young for the campaign work done by him in my behalf, I wish to state that that letter was a form letter. I had three form letters for my stenographer to use in replying to my supporters after the campaign was over. One of the form letters was in answer to people who wanted me to pay them for work they had done; one was in answer to men and women who thought they ought to have jobs for what they had done for me, and one—which the Youngs received—was a general answer to everybody who wrote to my office pledging support to me. My stenographer worked about five weeks after the general election writing the form letter of which Young received a copy.

"She estimates that she prepared about 10,000 of these letters and signed my name to nearly all of them.

Defends His Course.

"I did not know, until the Better Business Bureau of St. Louis got to broadcasting the affairs of the Young Brothers, that a man in politics was not allowed to write a letter of thanks to his supporters without first asking the tax-dodging metropolitan press for permission to do so.

"I am confident that you will receive a wild outburst of applause from the tax-dodging metropolitan press if you will recommend to the next Legislature that the blue sky department be placed where the Associated Industries and the Better Business Bureau of St. Louis can control and direct its destinies.

"The Globe-Democrat, in its issue of April 25, carried a full page advertisement in which Rollo Ogden, editor of the New York Times, is quoted as saying, 'A government without newspapers would be intolerable; a government with newspapers is endurable, and a government by newspapers is the worst conceivable.'

"We are within the shadow of the calamity predicted by Mr. Ogden. Out in the State the impression is widespread that the Post-Dispatch, which is a tax dodger, accepts advertisements from concerns it knows are going to fail, hates government by the people, and is the mouthpiece of the group seeking to shift all taxation to land, is attempting to run our Government.

"My office force is now actively engaged in preparing the information you called for in your letter, and it will be forwarded to you at the earliest date possible.

"Very truly, yours,
"CHARLES U. BECKER,
"Secretary of State."

ROTHSTEIN MURDER WITNESS ARRESTED FOR LARCENY

"Nigger Nate" Raymond Accused When He Offers Worthless Stock as Collateral.

By the Associated Press.

NEW YORK, April 26.—Nathan ("Nigger Nate") Raymond, gambler and friend of the late Arnold Rothstein, surrendered to the District Attorney today on two indictments charging grand larceny. Raymond, who was the big paper winner in the card game that preceded the murder of Rothstein, is alleged to have placed two worthless stock certificates as collateral for a bank loan.

One of them is alleged to have been forged and the other of a canceled issue, having been stolen from a messenger in Wall street.

At the trial last fall of George McManus, exonerated in the Rothstein killing, Raymond testified that he was a speculator on the outcome of racing and other sporting events.

He said that he won more than $200,000 from Rothstein in the card game, which figured so prominently in the McManus trial, but that Rothstein was killed before he could collect the money.

AUCTIONEERS AUCTIONEERS

FURNITURE AUCTION EVERY WEDNESDAY
CONSIGNED GOODS SOLICITED
Starting at 10:30 A. M. and lasting till everything is sold.
FRANKLIN AUCTION CO.
2200 FRANKLIN Wholesale and Private Sales Daily GEntral 1697

BIG FURNITURE AUCTION TUESDAY
MISSOURI AUCTION CO.
2007-09-11-13-15 MORGAN STREET
CEntral 3573—GArfield 6228 Wholesale and Retail Private Sales Daily

AT AUCTION—SELECT HOME FURNISHINGS
Sale at Auction Room, 1906 Chouteau Ave., Every Thursday at 10:30 A. M.
A. A. SELKIRK AUCTION & STORAGE CO.
Goods sold at private sale daily. Four floors to select from.
1906 Chouteau Ave. EST. 1890 CHestnut 2228

AUCTIONEERS AUCTIONEERS

To Satisfy Our Warehouseman's Lien We Will Sell at
PUBLIC AUCTION
MAY 8th, 10 A. M.
50 Lots of Household Goods, including
FURNITURE, RUGS, PIANOS, STOVES
CHINA, BEDDING, PICTURES
BOOKS, LINENS, ETC.
Terms Cash—Ben J. Selkirk & Sons, Auctioneers
BEN A. LANGAN STORAGE CO.
5201 DELMAR AVE.

AUCTION! AUCTION!
DRY GOODS—FURNISHINGS
809 LUCAS AVENUE
TUESDAY, APRIL 29 AT 10:30 A. M.
At the time and place above stated, we will offer at public auction an entire stock moved from Wood River, Ill., to this location for convenience of sale. Stock consists of the following:
4000 yards Piece Goods of all kinds, 200 dozen Men's, Women's and Children's Hosiery of every kind, 15 dozen Underwear in Union Suits and 2-piece for Men, Women and Children, 250 Sweaters and Lumberjacks in all grades, 250 pairs of Men's Dress Pants, Boys' Longies, Work Trousers, etc.
A very large and complete stock of Dress and Work Shirts, Hats, Caps, Ties, Belts, Pajamas, Gowns, House Dresses, Raincoats, Bloomers, Princess Slips, Umbrellas, Notions, Window Shades, Oilcloth, Blankets, Work Clothing, Luggage, etc.
Fleischer-Brown & Company
AUCTIONEERS GA. 5057 809 LUCAS AVE.

HORNBERGER DRY GOODS STORE
HELEN AVENUE AT
Public Auction, Wed., April 30, 1 P. M.
IN THE SALESROOM OF
Martini Mercantile Co., 1319 Washington
Hosiery, Underwear, Sweaters, Towels, Piece Goods, Notions, Shirts, Gloves, Pants, Suits.
MARTINI MERCANTILE CO., Auctioneers

BIG FURNITURE AUCTION
EVERY MONDAY AND THURSDAY 10:30 A. M.
Large Selection of Household Goods of All Kinds. Consigned Goods Solicited.
2004-06-08-10 MORGAN ST.—CHestnut 5394-95
MOUND CITY AUCTION ROOMS

AUCTIONEERS AUCTIONEERS

BEN J. SELKIRK & SONS
AUCTIONEERS AND APPRAISERS
REAL ESTATE AND INVESTMENTS
OFFICE: 1534 ARCADE BUILDING
PHONE CHESTNUT 3192.

RECEIVER'S BANKRUPTCY AUCTION SALES!
WHITE HOUSE MARKETS
GROCERIES, FIXTURES, TRUCKS
Pursuant to an order made by Referee in Bankruptcy for this Division and District and subject to approval thereby, we will offer for sale for the undersigned Receiver, in the matter of Louis Fulman, Bankrupt, trading as above, the property described herein:
2203 SOUTH BROADWAY
MONDAY, APRIL 28th 10:30 A. M.
7317-19-21 SOUTH BROADWAY
TUESDAY, APRIL 29th 10:30 A. M.
6227 SOUTH BROADWAY
TUESDAY, APRIL 29th 2:00 P. M.
STOCK: A large and well selected stock of Staple and Fancy Groceries, in wholesale quantities. Canned Fruits, Vegetables, Soups, Jelly, Extracts, Preserves, Olives, Pickles, Soaps, Powders, Spices, Coffee, Tea, Rice, Beans, Sugar, Sundries, Notions, Crockery and other merchandise.
FIXTURES: The Fixtures and Equipment for the greater part are of the latest type and practically new. Included are 9 National Cash Registers, 10 Electric Computing Scales, 2 Electric Slicing Machines, 4 Electric Coffee Mills, Hamburger Machine, 2 Large Meat Grinders, 2 Adding Machines, THREE AUTOMATIC REFRIGERATING MACHINES COMPLETE, Grocery Shelving, Grocery Counters, Meat Racks, Vegetable Racks, Meat Blocks, Fish Display Boxes, Sliding Top Boxes, 4 Large Meat Coolers, Marble Top Display Counter, about 60 feet of Sectional Display Refrigerator Counters and other fixtures.
AUTOMOBILES: 3 1929 model Chevrolet Trucks (panel stake and open body) to be offered at 2200 South Broadway, Monday, April 28th, at 10:30 a. m.
Each store will be offered separately in bulk, and in detail subdivisions on the premises as mentioned above. An unusual opportunity is herewith presented.
EDWARD W. TOBIN, Receiver, Bank of Commerce Bldg.
BEN J. SELKIRK & SONS, Auctioneers
1534 Arcade Bldg., St. Louis, Mo.

TRUSTEE'S AUCTION SALE!
HAYES MEN'S SHOP
EXCELLENT HABERDASHERY—MODERN FIXTURES
5286 EASTON AVENUE
WEDNESDAY, APRIL 30TH 10:30 A. M.
By virtue of the terms of a certain Chattel Deed of Trust executed by Leo J. Mayer and Samuel Rothstein, we will sell as indicated in the foregoing, for the undersigned Trustee, the following property:
A marketable stock of new Haberdashery and Men's Clothing consisting of men's Hats and Caps, Dress Shirts, rayon and cotton Underwear, Silk Ties, Van Heusen Collars, Interwoven Hosiery, de luxe Sweaters, Hickok Belts and Garters, Gloves, Handkerchiefs, Pajamas, Mufflers, men's Suits, Topcoats, Overcoats, etc. Matched Wall and Floor Cases, Counters, Shelving, Clothing Cases, Window Fixtures, etc.
The stock embraces complete full lines of seasonable merchandise. The property will be offered in bulk and in selected detail lots. TERMS CASH.
ORVILLE LIVINGSTON, Trustee Commercial Bldg. BEN J. SELKIRK & SONS, Auctioneers, Arcade Bldg.

BANKRUPTCY AUCTION SALE!
TRICO OIL COMPANY
(Alleged Bankrupt)
1421-1431 TALMAGE AV.
WEDNESDAY, APRIL 30th 10:30 A. M.
Pursuant to an order of Hon. C. B. Davis, Judge of the United States District Court of this division and district, and subject to approval thereby, we will sell as indicated in the foregoing, for the undersigned Receiver, the following:
10 Galvanized Tanks (12,000 to 15,000 gal.) 2 Blackmer Oil Pumps and Motors, 12 Oil Tanks and Pumps, 13 Doty Station Pumps, Bowser Pumps, Oil Drums, Piping, Valves, Hose, Portable Dispensers, Air Tanks, Curtiss Compressor, Small Tanks, Grease Pumps, Fire Extinguishers, Milk Cans, 4000 lbs. Grease, Soap, Naphtha, Paint, etc. OFFICE FIXTURES: Adding Machine, Typewriter, Desks, Chairs, Filing Cabinets, Mimeograph, Fireproof Safe, Check Protector, Electric Fans and other personal property formerly used in the conduct of business.
TWO REO SPEED WAGON TANK TRUCKS
The property will be offered in bulk and in selected detail lots to the highest bidder. TERMS CASH.
HERBERT S. HADLEY, Receiver Central National Bank Bldg. BEN J. SELKIRK & SONS Auctioneers

MORTGAGEE'S AUCTION SALE!
CONFECTIONERY STORE EQUIPMENT
FRANK C. BAKER'S WAREHOUSE
GRAND AND LACLEDE AVS.
WEDNESDAY, APRIL 30th 2 P. M.
By virtue of the terms and conditions contained in a certain Chattel Mortgage executed by Elizabeth Reynolds and Ed F. Hay, we will offer for the undersigned Mortgagee, the following:
3 mahogany finished Candy Cases with marble bases, glass door Wall Shelving, Cigar Case, glass door Wall Shelving with jars, electric National Cash Register, Toledo Candy Scale, Electric Fans, 11 Vitrolite Tables, 30 Bentwood Chairs, Kluger's Electric Corn Popper, Porcelain Steam Table, Sterling Bread Slicer, Electric Toastmaster, Candy Making Tables, Sliding Top Boxes, etc.
TERMS CASH.
STERLING LOAN & MORTGAGE CO., Mortgagee, Central National Bank Bldg.
BEN J. SELKIRK & SONS, Auctioneers, Arcade Bldg.

TRUSTEE'S AUCTION SALE!
GOVERNICK HAT COMPANY, Inc.
SEASONABLE MILLINERY — MATERIALS
MODERN MACHINERY—EQUIPMENT
923 WASHINGTON AV. (Third Floor)
THURSDAY, MAY 1st 10:30 A. M.
By virtue of the terms of a Certain Chattel Deed of Trust executed by this Corporation to the undersigned Trustee for the benefit of creditors, we will sell, as indicated in the foregoing, the following:
100 dozen seasonable Straw Hats, large stock Straw Braid, Silks, Velvet, Ornaments, Trimmings, Thread, Findings, Ribbon, etc. MACHINERY AND EQUIPMENT: 3 Manufacturing Machine Heads, 1 Singer Special, 1 Ruffling Machine, Electric Hat Forms, Tables, Motor, 2 Hat Presses, Aluminum Forms, Time Clock, Electric Fans, Hat Trees, Sample Cases. OFFICE FIXTURES: Dalton Adding Machine, 2 Royal Typewriters, 2 Safes, Desks, Chairs. Likewise various similar property formerly used in the conduct of business.
The property will be offered in bulk, divisions and in selected detail lots to the highest bidder. TERMS CASH.
HARRY S. GLICK, Trustee Paul Brown Bldg. BEN J. SELKIRK & SONS, Auctioneers

BANKRUPTCY AUCTION SALE!
ELEGANT OFFICE APPOINTMENTS AND EQUIPMENT
W. H. YOUNG & BROS., Inc.
CENTRAL NATIONAL BANK BLDG.
NORTHWEST CORNER
SEVENTH AND OLIVE STREETS
FRIDAY, MAY 2nd 10:30 A. M.
Pursuant to an order made by Hon. C. B. Davis, Judge of the United States District Court for this division and district, and subject to approval thereby, we will sell as indicated in the foregoing, and for the undersigned Receiver, the following property formerly used by the Bankrupt in the conduct of business.
1 double glass top Walnut Desk, 8 glass top Walnut Table Desks, 9 walnut flat top Desks, 6 walnut Typewriter Desks, 1 leather club Settee, 9 leather Armchairs, 2 leather revolving Chairs, Radiator Shields, Lamps, office Phone System, swivel Walnut Chairs, Frigidaire Drinking Fountain, Kardex Files, 10 Royal Typewriters, 2 Underwood Typewriters, 12 Letter Files, 6 Office Rugs, 5 leather Reception Chairs, 3 Filing Machines, Addressograph, Check Protector, Walnut Settee, Walnut Partition and various other handsome office appointments and equipment that furnish this modern brokerage office.
AT FERRO GARAGE
NINTH AT CHESTNUT STREET
FRIDAY, MAY 2 1:00 P. M.
1 5-passenger 1929 Fleetwood Cadillac Automobile, engine No. 326,115; 2 extra Wheels and Tires.
1 7-passenger 1929 Fleetwood Cadillac Automobile, engine No. 328,819; 2 extra Wheels and Tires.
These automobiles will be exposed for public examination at the above garage from 10:00 a. m. to 4:00 p. m. the day first preceding sale. The office will be offered in bulk and in suitable detail lots, the automobile individually, all to the highest bidder. TERMS CASH.
F. E. WILLIAMS, Receiver Central National Bank Bldg. CHARLES P. WILLIAMS, Att'y. 600 Rialto Bldg.
BEN J. SELKIRK & SONS AUCTIONEERS ARCADE BLDG., ST. LOUIS, MO.

BARNEY'S CHALLENGE WEEK
BUY NOW!
THOUSANDS OF SCREAMING BARGAIN SENSATIONS!
MONDAY WILL SURELY BE A DAY OF OUTSTANDING VALUES!
We advise Early Shopping! Yesterday, Saturday, Payday, the big crowds plainly told the story—hundreds bought for months to come. Remember, there's a new program of values every day. It will be to your interest to attend daily.

$1 GARDEN SPADES, 39c | $1.50 FEATHER PILLOWS, 59c

WOMEN'S $4 & $5 FOOTWEAR
Smart styles for immediate or Summer wear, in a large variety of leathers, colors and contrasting color effects. Sizes 2½ to 8 in the most desired widths. See Our Center Show Window.
CHOICE A PAIR $1.99 THIS WEEK
MAIN FLOOR
WOMEN'S $4.00 ARCH SUPPORT SHOES, $1.99

$1.50 FULL-FASHIONED SILK HOSE
All new Spring shades, service weight and chiffon. Substandards. A pair,
59c ALL SIZES
ON SALE MONDAY, 8 A. M. TO 1 P. M., 5 HOURS ONLY. Not more than 3 pairs to a customer.

$7.50 TO $10 CHEVROLET SEDAN SEAT COVERS
COMPLETE SETS For models 1927 and 1928
Landau sedans, and 1928 sedans. Not slip covers, but complete sets for back, sides, and all seats. Reliable brand, guaranteed first quality. Large assortment of pretty patterns. Many Sets are leatherette trimmed. On sale on Main Floor in Hardware Department, Main Store, only.
$1.95 MONDAY ONLY
20,0000 COMPLETE SETS AUTO COVERS
ALMOST EVERY CAR REPRESENTED IN THE LOT
VALUES UP TO $18. COMPLETE SETS
COUPES, UP TO 1929, $3.75
COACHES, SEDANS UP TO 1928 $5.75

MEN'S $5 PANTS
From fine wool suits, smartly tailored, light and dark patterns. There are some pants in the lot that would retail for $7 a pair in a regular way. Broken sizes. MONDAY 8 A. M. to 11 A. M. until all sold. Main Store only. A pair.
$1
BOYS' $1.50 WHITE DUCK PANTS Sizes 4 to 9 years, cuff bottoms. On sale Monday 8 a. m. to 12 m., 4 hours only, a pair..... 39c

SPECIALS!
Men's $3, $4 Cricket Sweaters, $1.48
$5 Fancy Cricket Sweaters...$2.85
75c Four-in-Hand Neckwear, now 27c
$3.50 Elec. Fixtures, 5 lights, $2.95
Men's $1.50 Sweat Shirts, now 75c
$5.00 Steel Folding Cots, now $2.59
$35 Binoculars with case...$15.95

8c HANDKERCHIEFS
For men, white; hemstitched. Limit 6 to a customer.
2c Monday Only
Men's 35c Fancy Rayon Mixed Handkerchiefs, Monday 10c

RITTER'S 10c PORK & BEANS, 7c | MEN'S 75c ATH. UNION SUITS, 29c

5c WALTKE'S EXTRA FAMILY SOAP 10 BARS
ON SALE MONDAY ONLY 38c

BARNEY'S
MAIN STORE
10th & WASHINGTON
SOUTH SIDE BRANCH: 2639-41 CHEROKEE

MEN'S $5 OXFORDS
Tan, brown, black and two-tone sport; this season's smartest styles. Reliable makes, sizes 6 to 11. Every pair guaranteed to give satisfaction or we will give you another pair.
$2.49 ALL SIZES

SHAKSPEARE GIVEN IN ELIZABETHAN STYLE

Ben Greet Players Present "Hamlet" and "Twelfth Night."

"Hamlet," by William Shakspeare First Quarto version, 1603;, presented at the Shubert-Rialto Theater by the Ben Greet Players with the following cast:

Francisco ..... Lawrence Johns
Bernardo ..... Arthur Stroom
Horatio ..... Arnold Walsh
Marcellus ..... Walter Geer
Ghost ..... Stanford Holme
King ..... Kynaston Reeves
Queen Laertes ..... Alison Pickard
Hamlet ..... Russell Thorndike
Learites ..... Bruno Barnabe
Corambie (Polonius) ..... Ben Greet
Ambassador ..... Edith Mayor
Ophelia ..... Thea Holme
Montano ..... George Hare
Rosencraft ..... Arthur Stroom
Gildersione ..... Peter Dearing
Players: Stanford Holme, Ruth Vivian, Cecil Musk, George Hare, Edith Mayor, Fortenbrasse ..... Cecil Musk
Clowne (First and Second Grave Diggers): Ben Greet, George Hare.
A Braggart Gentleman ..... Peter Dearing
Priest ..... Henry Willis

FOR untold years Ben Greet, lately Sir Philip Ben Greet, and his players have been holding aloft the Shakspearean torch in town and hamlet, in high school auditorium and grand opera house, as well as in more favored centers of sweetness and light. They returned to St. Louis yesterday for a one-day stand at the Shubert-Rialto Theater, giving "Twelfth Night" in the afternoon and, of course, "Hamlet" in the evening.

Of the various itinerant purveyors of Shakspeare, Greet maintains perhaps the highest average of excellence. Presenting the various comedies and tragedies, each with its peculiar exactions, is not easy. To do the thing at all well is extraordinary; to do it as Greet does it is phenomenal in the field of modern entertainment.

Greet clings to the Shakspearean tradition. His players strut their brief bit upon the stage without benefit of scenery—a simple hanging at the back, with openings for entrances and exits and windows, a few stools, a sort of dais, and that is all.

Indeed, the play IS the thing. With Greet, Shakspeare is no mere vehicle for a star's aspirations, but a well-balanced, well-rounded and complete whole, and his company is able. There are no stars, no outstanding performances other than the text requires.

Characteristically, for "Hamlet" Greet chooses to offer the First Quarto version of 1603, a ruder, more robust and forthright text than the one usually presented. It moves with no ambiguity through Hamlet's discovery of his father's murder to his deliberate plot to trap his uncle, the murderer, and the melodramatic finale with everyone dead on the stage. The source of the text is explained in a footnote for the sake of any in the audience who might think to detect some minute misquotation in many of the familiar lines.

Greet encased his heavy figure in the robes of Corambis (Polonius, then doubled as the First Gravedigger. The Hamlet was Russell Thorndike, physically a bit lumpy and immature for the conventional notion of the Melancholy Dane, but equipped not only with thorough understanding of his role but also the ability to carry over his implications to the audience. The quaintly beautiful Thea Holmes made an appealing Ophelia and the foxy redness of Kynaston Reeves gave picturesque effect to his distinguished performance as the King.

Shakspeare drew two good houses in St. Louis yesterday. It may be noted in passing, however, that the punning wit of "Twelfth Night" hardly drew a giggle and that Hamlet's assassination of the King did. H. T. MEEK.

23-HOUR RAIL SERVICE TO NEW YORK STARTS TODAY

Pennsylvania, Big Four and B. & O. to Shorten Time East; Better Air Line Connections.

Faster train service between St. Louis and the Atlantic Coast will be introduced today, when the Pennsylvania and the Big Four (New York Central) lines will install 23-hour service to New York, and the Baltimore & Ohio will shorten its time to Washington.

Improved connections between the Pennsylvania and the T. A. T.-Maddux air lines, at Port Columbus, the flying field near Columbus, O., will result from the new schedules. The Airway Limited, leaving New York at 6:05 p. m., will deliver passengers at Port Columbus the next morning to take westbound planes, and eastbound passengers will leave the planes at Port Columbus in the evening, to take the American, which leaves St. Louis at 9:05 a. m. The American and Spirit of St. Louis trains will go on 23-hour schedules between St. Louis and New York.

Today will be observed by the New York Central as the fifth anniversary of the Southwestern Limited, and tea and cake will be served to passengers on the train this afternoon. The schedules of this train and the Knickerbocker are reduced to 23 hours today.

R. F. Nicholson Dies.

R. F. Nicholson, division freight agent of the Burlington Railroad at Galesburg, Ill., and a former resident of St. Louis, died Friday at Galesburg, according to word received here yesterday. After leaving St. Louis he was in the Burlington offices in Kansas City, being transferred to Galesburg three years ago. Full arrangements for funeral services, which will be held from the Cullinane Undertaking Chapel, 1170 North Grand boulevard, Tuesday afternoon, have not been made.

TO ENFORCE NEW TRAFFIC CODE IN ABOUT 10 DAYS

Police Giving Public Time to Become Familiar with Ordinance.

Enforcement of the new uniform traffic code, which became effective on Friday, will begin in about 10 days. The delay, Chief of Police Gerk explained, is to give the public the customary opportunity to become acquainted with the new law. Sixteen-page pamphlets quoting the code may be obtained free at the City Register's office, 203 City Hall.

Automobiles and other street vehicles, motor cycles and bicycles, street cars, busses, trains, pedestrians and even children playing with wheeled toys are affected by various clauses of the code. Probably the provision that has attracted the most attention is one requiring a vehicle overtaking a street car that has stopped or is about to stop for passengers to be halted to the rear of the nearest running board or door of the trolley until the passengers have boarded or reached a place of safety. Where there is a marked safety zone, however, vehicles may proceed cautiously.

Receivership Modified.

By the Associated Press.

OKLAHOMA CITY, Ok., April 26.—An order modifying the temporary receivership ordered yesterday for the Oklahoma Cotton Growers' Association, was issued today by District Judge Tom G. Chambers. Under the modification, the temporary receiver, R. H. Wilson, will exercise no control over the management of the association, but will have access to the books and records.

WE PLAN :: WE BUILD :: WE FINANCE

THINKING OF BUILDING! GO!

THE CROWNING ACHIEVEMENT OF EVERY WORTHY AMBITION IS A HOME

The Reasons Why You Should Build a Manchester Home



A Very Attractive Colonial Type Bungalow of 5 Rooms and Sunroom

1. Modern homes in every respect.
2. Distinctive designs.
3. Economical floor plan arrangements.
4. DURABLE CONSTRUCTION—stronger than required by building codes.
5. Unsurpassed quality.
6. Materials cut to size at our mill, saving waste.
7. Materials delivered direct from our mill to your job.
8. Saving in cost of labor erecting building.
9. Complete contract for just what you want before you build.
10. LOWEST COST—dollar for dollar value.
11. Cash or MANCHESTER'S easy monthly payment plan.
12. Complete architectural, building and financial service.
13. Thousands of satisfied home owners.
14. All the foregoing backed by 45-year-old organization.

If You Intend to BUILD or BUY

investigate a Manchester home, built just as you want it. We have many plans to help those who are in doubt. You are placed under no obligation whatsoever. IT WILL PAY YOU to investigate. Terms arranged to suit your convenience.

You Are Invited to See the

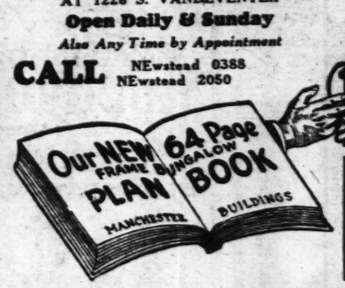
MANCHESTER MODEL HOME AND GARAGE

AT 1226 S. VANDEVENTER

Open Daily & Sunday

Also Any Time by Appointment

CALL NEwstead 0388 NEwstead 2050



WEL-BILT GARAGES

The most durable frame Garage built. Erected at prices quoted. Terms cash or take two years to pay at reasonable interest rates. Write for 1930 Garage Catalog.



One Car Garage 10x18 $122

Two Car Garage 18x18 $215

We Will Be Pleased to Quote You on Necessary Concrete Work, Floors, Walks, Etc., Where Desired

MANCHESTER MANUFACTURING CO
1210 S. VANDEVENTER AVE.

Builders of Bungalows, Cottages, Stores, Schools, Churches, Garages.

Manchester Manufacturing Company,
1210 S. Vandeventer Ave., St. Louis, Mo.
I am thinking of building a home ☐, garage ☐, store ☐.
I have a lot ☐. Send your new 64-page PLAN BOOK, FREE ☐. Send 1930 Garage Catalog, Free ☐.
Name.....
Address.....

WE PLAN :: WE BUILD :: WE FINANCE

EXCHANGE

EXCHANGE — Radiola and Brunswick Panatrope for model T Ford. 4080 Chouteau, suite 205.

EXCHANGE—14-carat white gold Bulova watch; raised gold numerals; thin model; 23-caliber. Larger automatic revolver and pair short field glasses; trade on small coupe. Box L-389, Post-Dispatch.

PLAYER PIANO—Rolls, battery radio. Nicer sewing machine; for paper hanging and paper cleaning. 5899 Theodosia.

SAXOPHONE Wtd.—Exchange Encyclopedia and violin for E-flat alto saxophone. HUdson 1834.

TRUCK Wtd.—Will do brick work, roofing, guttering and spouting, house painting and carpenter work in exchange for truck or pleasure car. General Home Repair Co. DElmar 2498J. (c)

WILL do general house repairing; want articles of value. 9310 St. Charles Rock Rd. (c)

WILL trade Oxweld torch cutting and welding outfit for late model Ford coupe as down payment. Call Hilland 4402J. (c99)

MACHINERY
Wanted

AIR COMPRESSOR—Used; small filling station type; with single phase motor and tank; all mounted on 1 base or legs. Midwest Machinery Co., 5473 Delmar. (c)

FAN—Alternating, 6" to 16". Victor 0106 or LaClede 3876. (c)

REPAIR SHOP EQUIPMENT Wtd.—Clarke Del Garage, 5635 Delmar. (c)

SHAPER—20-inch, and small size radial drill; belt or motor drive; give condition, age and price of machines in reply. Box D-35, Post-Dispatch. (c)

WE buy tools, motors, garages, sheet metal, machine shop, printing machinery. Segal 1231 Market. GArfield 7897. (c99)

For Sale

AIR COMPRESSER—One complete unit; bargain; also two-electric drills. 3309 S. Broadway. Laclede 8701.

AIR COMPRESSOR—Curtis, with Fordson motor, complete with jack hammers for street work. 1231 Market.

AIR COMPRESSORS—Car washing outfits, garage equipment. Segal, 1231 Market.

BANDSAW—32-inch complete, $150; AC motor, 1 compressor complete, $110. AC motor, 1110 High. (c99)

BELTING—New, leather, 50,000 feet, half price. Segal, 1231 Market.

BOILERS—Used; all sizes and kinds; reasonable. Ryan Bros. 811 N. Levee, St. L.

BRICK TESTER and brick lining machine, 618 Wash.

COMBINATION home woodworker; saw, belt sander, grinder, drill and motor, complete, $45. Sinclair, 5751 Easton. (c99)

CONCRETE MIXER—Smith, 1-3 bag; cheap; like new. 6104 Pennsylvania.

CONCRETE and plaster mixers, new and rebuilt machines in stock. Ficklesen-Finney Machinery Co., 4930 Southwest av., Prospect 1500. (c99)

ELECTRIC MOTOR—And starter, 15 h. p.; first-class condition. Cheap. Box C-35, Post-Dispatch. (c99)

ELECTRIC MACHINES—Portable; H&A handsaws, saw tables, shaper, jointer, lathe, in stock; operate from light socket; terms to suit. Brown Machy. Co., 3323 N. 9th. Central 8559.

EXTRACTOR—Stock electric; good as new. 6106 Ella av.

FENDER ROLLERS—One set, new, half price. 4014 Gravois.

GASOLINE LOCOMOTIVE—One 3-ton Plymouth, type 2, model A. 30-inch gauge, with 4-cylinder Hercules engine. Hydraulic Press Brick Co., 1337 S. Kingshighway.

HEAVY SHAPER, $150; brass melting furnace, $100. 320 S. 3d.

JACK—Hydraulic; lift truck with 18 steel platforms. 124 N. Main. Main 1418. (c)

LATHE—Air hammer, paint gun; 2 and 5 h. p. motors. Box H-332, Post-Dis.

LATHES — Horse mills, gear planers, grinders, milling machines, air compressors, engines, pumps, motors, generators, 40-ton Hammond Machine Co., 1st. and Clark av., St. Louis. (c99)

LAUNDRY MACHINERY—One 42x36 re-built 2-pocket washing machine; one 30x32 bat wing washer; 100" 3-roll Mangle flatwork ironer; can be seen in operation; three 20" extractors; above machinery is as good as new. McDaniels, 3005 Park av. (rear). EVergreen 7931. (c)

LAWN MOWER—Electric; $45; guaranteed. Stieber, 5731 Easton. EV. 8834.

MACHINE TOOLS NEW AND USED
ON EASY TERMS
H. J. KLAUSER MACHINERY CO.
3230-32 S. Third st. Main 3953. (c99)

MACHINERY—St. Louis' largest and finest stock, both new and used machine shop equipment, woodworking machines and sheet metal tools; get prices.
McDONALD MACHINERY COMPANY
1531-35 N. Broadway. Central 9360. (c99)

MACHINERY
For Sale

LIGHT MACHINERY — And machinists' tools. 4946 Southwest. (c)

MACHINE SHOP—Lathe, grinder, drill, saw, motors; ready to operate; for rent. 902 North Market st. (c)

MACHINE TOOLS—Woodworking and sheet metal equipment; new and used; complete stock on hand. Write for lists. Oldest Machinery House in St. Louis.
BROWN MACHINERY CO.
2323 N. 9th st. CHestnut 8559.

MOTORS—Sell or rent: all sizes; new and used; wiring, repairing and installing. Acme Electric Co., 221 Market st. (c)

MOTORS—3 h. p., 110 volt, 220 volt, 1800 revolutions; new; sacrifice. 4147 Westminster.

MOTORS—1000 ¼, 1-10 h. p., A. C. and D. C.; just right for experimental and light work; $2 each while they last. A. Stern, 17th and Chestnut. GArfield 1203. (c99)

5 POWER squaring shear.
5 Robinson Cincinnati press brake.
No. 2 Loshborough-Jordan press.
No. 23 Toledo cam drawing press.
No. 3 Niles inclinable drawing press.
No. 00 B. & S. automatic screw machine.
5 power squaring shears.
Large stock of phase motors.
WM. C. JOHNSON & SONS MACHY. CO.,
1211 N. 12th st.

PAINT-SPRAYING MACHINE—For industrial purposes; Matheson Corp. outfit, complete. See Henline, 18th St. Garage. (c2)

PUMP GUN—Winchester, 12-gauge, $474 Wells. FOrest 6397M.

RENT MOTORS

With purchase privileges; complete installation. National Electric Service Co., 209 Washington av. GArfield 4943. (c99)

HUGH ELECTRIC CO.

Motors, generators, engine generator sets, motor generator sets, special electric equipment. We rent motors.
735 S. 4th st. CHestnut 0615. (c99)

J. A. STERN'S BARGAINS.

5 a. c. and d. c. motors, ½ to 110 horsepower.
300 steam radiators.
20 sectional heating boilers.
1100 tons pipe, all sizes.
500 window guards.
100 tons beams, all sizes.
50 tons channel and angle iron.
50 tons concrete rods.
500 heavy tow chains for trucks.
500,000 feet wire cable, 1½-inch to ¼-inch.
Tanks from 15 gallons to 500 gallons.
New and second-hand plumbing supplies.
Machinery, shafting and pulleys.
17th and Chestnut. GArfield 1203. (c99)

Hornbeck & Hardie Electric Co.
Special This Month

Three-phase motors, sizes ¼ to 200 hp., standard makes, many are new, balance reconditioned and tested; all are guaranteed. Also hundred or more DC motors. 21 S. 11th st.

Hornbeck & Hardie Electric Co.
Annual Reminder

Now is the time to get your fans overhauled. 21 S. 11th st. CHestnut 6010.

PRESSING MACHINE—Hoffman; in al condition; will sell at a bargain for the owner. See Mr. Kaufman, 7606 Morgan.

PRINTING PRESS—8x12 Gordon; Domor process embossing machine, cheap. Box D-55, Post-Dispatch.

PRINTING PRESSES—7x11, 10x15, 12x18; C. & P. cutter; rack. 819 N. Compton. (c)

TINNERS TOOLS—Brakes, square shears, rolls, etc.; complete stock. Bryan Machinery Co., 2323 N. 9th. CE. 3559.

WOODWORKING MACHINERY — Planer and band saw, jointer, tenoner, molder, 3 drum sander; barrain. 2116 S. 7th. (c)

ONE used lathe, 14 in. by 4 ft. Western Machine Product Co., 3239 Alfred. LAclede 4050. (c)

SEEDS, PLANTS AND TREES

BLUE GRASS SOD—Delivered, 12c; laid, 18c. Hilker Sod Co., GRand 5468. (c82)

BLUEGRASS SOD—20c a yard delivered; 25c yard laid. Lindell 4736W. (c)

BLUEGRASS SOD—Guaranteed, delivered by g. vd.; estimates given. GAr. 1019.

EVERGREENS—$1 each; prostrated juniper (field grown) 10c and up; pine shrubs 25c each. 1601 North and South rd., Manchester rd. to Brentwood. WEster 2324J. (c99)

IRIS in many fine varieties from my county gardens; bargains. D. Hammond, 5419 Cabanne. FOrest 0955W.

TREES—Silver maple, 8 to 10 feet, 25c each; Bridal Wreath, 2 feet, 6 for $1.25; fine privet hedge plants, per 100, $2.25; butterfly bush, 2 for $1. Waldhart Natural Bridge and Hunt rds. EVergreen 4800. (c99)

SEEDS, PLANTS AND TREES

SOD delivered for 13c a yard; laid for 19c; all work guaranteed. Riv. 3345. (c)

SOD—Bluegrass; guaranteed; delivered, 13c; laid, 20c. TAylor 5510. (c)

TREE pruning, spraying, sodding, planting, reasonable, estimates. Gern, PAcific 4722. (c)

SAFES

SAFE—Hall, 5x4, burglar chest; at a sacrifice. Zink, 313 Title Guaranty Bldg.

SAFE—18"x30"; combination; strong and fine looking; bargain. 3846 Castleman.

SAFE AND SAFE CABINETS—Nearly new; large selection; at very low prices. Bensinger's, 100 S. 12th st.

BOATS AND LAUNCHES

AVIATION MOTOR—75 h.-p.; $60. 1109 S. Jefferson.

BOAT AND OUTBOARD MOTOR—Cheap. Call Riverside 7179 or Riverside 84711.

BOAT—16-foot long cruiser for outboard motor; cheap. 3620 Big Bend rd. (c)

BOAT—Slightly used; step-plane for outboard motor. Call GRand 1451R. (7)

BOATS—Fast 16, fast runabout, almost new, $350; two cruisers, 3 runabouts. Wichtman Bros., foot of East Grand.

CANOE—Fine condition; 2 paddles and lazy back. Cabany 3469J.

CANOE and Johnson motor; paddles and equipment; A1 condition; $150. WYdown 0296.

CANOE—Morris, 20 feet long; specially built with 3 keels, including lazy backs, paddles, pillows and other accessories, $75. Arnold, Valley Park, Mo.

CANOE—Mahogany, Hispano; road shape; trade for outboard motor boat. Box M-328, Post-Dispatch.

ELTO—And Neptune twin motors, latest models; 300 hp. Wagner-Gear, 3216 Locust st. (c99)

JOHNSON SEA HORSES now on display; sales, parts, service. Harley-Davidson; 1409 Olive. CHestnut 3322.

JOHNSON MOTORS—All sizes; trade for anything; 3 speed and 2 family boat. L. J. Schneider, Cheap. E. S. Berger, Mo.

JOHNSON 16 racing and Century Cyclone boats; winner of Kansas City-St. Louis marathon. Radio. Clifton 8096.

5316 W. Florissant. (c)

McKACO BOATS—30 per cent off list; limited number. Good Radio. 5316 West Florissant. CHestnut 8800. (c)

MOTORBOAT—With or without engine. 4224 S. Main st. (c)

MOTOR BOAT—Outboard, Caille, 1929; 44 class C racer; sell or trade for cheap. B. Kirkwood 13288.

MOTOR—7 h. p. 1930 Elto, brand-new; in original cars; 25 per cent discount. 1234 S. Main. Main 1418.

MOTOR—Outboard; practically new; Johnson Sea-Horse, No. 3; motor 2½ horsepower with canoe bracket; a real bargain, $100. Arnold's Lake, Valley Park, Mo.

MOTORS—Come in and see new Johnson motors, new and used motors; open Sunday.

OLIVE CYCLE CO.,
3845 Bell. JEfferson 0740. (c99)

OUTBOARD MOTOR—Wtd.—State make, price. Address Box D-167 Post-Dispatch.

OUTBOARD MOTOR—Elto; boat supplies; used marine engines; $35 up; reverse gears, Hyde propellers. Webb Hardware Co., 809 N. Broadway.

RUNABOUT—30-ft., solid mahogany, 220-h.-p. Hispano conversion; a bargain. Newstead 1908.

SEA HORSE—32, $300; Johnson 25, twi, $90. Burgdorf, end of new Halls Ferry rd. ATwater 816R3.

EXPERT motor repairing; new and used boats and motors; terms. Grossmann's, 1908 Olive.

ALL kinds of canoes, boats and motors; canoe recanvassing, repairing and repainting. Catalogue on request. Barbour Boat and Canoe Co., Valley Park, Mo. (c99)

USED BOYD-MARTIN, "BULLET." And 14-foot express runabout; also 151-Speed sweetster. 4911 Neosho.

DISTRIBUTORS—Elto outboard motors, Evinrude-Martin power combination. Stock at Arnold's Landing, Valley Park, and at all Clarkson's Park, end of Telegraph road; see our used boats and motors. Bargains.

SCHNEIDER NASH SALES & SERVICE
Neosho at S. Kingshighway, Riverside 2623

USED OUTBOARD MOTORS—First-class condition. Johnson, A1 condition, $125; one 30 h. p. Evinrude, completely overhauled, $135; one Elto Quad, A1 condition, $125; one 6 h. p. 2-cyl. inboard motor, $325; one mahogany racing boat, $165. We carry complete line of cars, paddles, Kano life belts and other outboard boat accessories. Sarah-Vandeventer Service Station, 1211 S. Vandeventer. GRand 2782. (c99)

New Johnson Sea Horses Are Here.
OONK RADIO
5316 West Florissant. CHestnut 8800.
Open evenings until 9, Sundays till 12.

MISCELLANEOUS FOR SALE

POOL TABLES—2.
3620 Cheltenham.

POOL TABLES—3; combination, wall cues, cash register. 2334 N. 20th st.

POOL TABLE—Brunswick-Balke, good as new, $60. Cabany 7734. 3620 Westminster. (c99)

POOL AND BILLIARD TABLES—A. B. Dick, $100; many old tables. A. B. DICK COMPANY CO., 1113 Pine st. (c99)

POPCORN MACHINE—Electric; Burch; cost $613; Granola. (c)

POPCORN MACHINE—Bargain. Call Monday, 1917 Chouteau. (c93)

POP CORN MACHINE—Beautiful, new and like new; cheap. E. Taylor, 4400 Finney av. Bring buyer. Bargain. Buyer.

PORCELAIN BUILDINGS—Steel to purchase and refreshment use; have good locations. Box F-388, Post-Dis.

PUBLIC sale of unclaimed baggage, Tuesday, May 6, 1930, at Hotel Melbourne, Grand and Finney. (c99)

PRINTING PRESS—Hand, 8x12½; type and rack. 1335A Market.

PRINTING PRESS—4x8 frame; hand operated; electric motor; bargain. Buxton Skinner Co., Grand and Laclede. (99)

PUMP—Piston; suitable gasoline or oil, capacity 40 gallons per minute; new; bargain. 718 S. Fourth.

REDUCING MACHINE—Cheap.
Cabany 81074. (c65)

SCHOOL BUILDINGS—Two portable, 25x35; 1917 S. Broadway. (c)

SCREENS—Copper, for sleeping porch; reasonable. LaClede 5648. (c)

SINGER auto trimmer; sewing machine. Price $20. 1110 High. (c99)

SLATE surfaced shingles, sheet metal building and roofing materials, paints, etc. at interesting prices. We can arrange monthly payments. Missouri Steel and Wire Co. 1406 N. Broadway. (c)

SPECIAL slate surfaced seconds (exceptionally fine lot); individual $1.50 square, five width 12½"x20". Mixed colors, $1.25 square. Missouri Steel & Wire Co., 1406 N. Broadway. (c)

STEEL AND WIRE CO. 1406 N. Broadway. (c99)

TRELLIS—Lawn chairs; wren, bird and house boxes. 4945 Delmar. (c99)

TRUNKS—New and used wardrobe; all makes. 3324 Olive. (c)

TRUNKS—New and used; also rented. Missouri Trunk Co., 4008 Delmar. (c93)

VENDING MACHINES—Real money maker; get going right. 800 N. Grand. (c)

WALL CLEANER—Crumbly absorene, 10-lb. can, 95c; 20 oz. can, 10c; H. R. H. cleaner, packages, 5c. Missouri Steel and Wire Co., 1406 N. Broadway. (c99)

WASH MACHINE—Electric; copper tub at only $17. 1007 Market.

TRUNK—Wardrobe; Mayering make; never used; half price. 5226A Ashland.

WASHER and sterilizer, wringer. L M Co., 1408 Morgan. GArfield 3551.

WATER HEATERS—HUMPHREY
Full line of HUMPHREY instantaneous gas water heaters on display at showroom, 11 N. Grand bl. JEfferson 3212. Get our orders and payment plan. (c65)

WELDER—Electric spot welder. Hoffman, 2119 4th. (c)

WHEEL CHAIR—Invalid's hand-propelled Classical; blk bargain. Hansen's, 1914 Olive. (c)

"SPORTING GOODS."
Golf clubs, $3 up to $8; your choice, $1.45. Golf bags, rumslop and jumbles shoes, baseball uniforms, tents and suchlike. Anton Beffa & Son, 1240 N. Jefferson. (c)

MISCELLANEOUS FOR SALE

ACETYLENE WELDING and uniting torches; new; best make half price; also 2 used gas tanks, 1522 S. 10th. (c99)

AIRDOME CHAIRS—1700, like new; also lattice work, cashier cage, etc.; will sacrifice before moving, 9t. Louis Desk & Fixture Co., 709 N. 7th.

AIRPLANE

Waco airplane; been wrecked; can be repaired; $350. 1816 N. Grand.

ASH PITS—Galvanized, corrugated, American Iron Steel Co., 4920 Easton. FOrest 0643. (c99)

AWNING—16-foot.
4633 Delmar.

BAKER'S OVEN—Hubbard double deck; all cheap. 4258A Athlone.

BABY BUGGY—And high chair; good condition; $7.50. Parkview 2780. (c)

BARB WIRE—Standard 12½ gauge, 80-rod spools 4 point hog $3.02; 4-point cattle, $2.85, field fence, farm gates, etc. Missouri Steel & Wire Co., 1406 N. B'way. (c99)

BED—Murphy in-a-bed; cheap. Call EVergreen 4803. (c)

BIDS Wtd.—For bath outfits and 5 sinks. 2626 Indiana. (c)

BICYCLES—Gredlex, 2¾x3¾, 3¼x4¼, R. B. 5x7 camera, bargain. 3916 Labadie.

CAMERA—No. 5 Ciroutt outfit, almost new; leather case, boot, tripod, complete condition; cheap; sacrifice; will make offer. Address 5424 S. W. 13th st., Des Moines, Ia. (c)

CINDER—$2.50 load delivered. Call Hilland 7641, Kimball Truck Service.

CINDERS—$2.50 load delivered. Call Hilland 7641, Kimbrell Truck Service. (c)

ELECTRIC LAWN MOWER—$45; guaranteed. Stelner, 5731 Easton. EVergreen 8834. (c99)

ELECTRIC MEAT SAW—New; in crate; Pittsburgh-Erie; cost $375; will sacrifice for quick sale. $125. St. Louis Desk & Fixture Co., 701 N. 7th.

FANS—Exhaust; all sizes; also all kinds of other fans; new and used; low prices. Bensinger's, 100 S. 12th st.

FOLDING CHAIRS—Thousands, brand-new at lowest price in town; $9 doz. Bensinger's, 1007 Market.

FOUR-HOLE ENAMELS—Heat quality, suitable for in or outside furniture, woodwork, walls, bathrooms or kitchens; all colors, special at $1.23 per quart; best of varnishes, 85c per quart; floor paint, 75c per quart; screen paint, 45c per quart Missouri Steel & Wire Co., 1406 N. B'way. (c99)

FRIGIDAIRE UNIT—Complete with all connections, ask for Jacob. 3554 Delmar.

FRIGIDAIRE CABINET — 4-hole; complete; late model; half horsepower; new; guaranteed; bargain; cost $515. St. Louis Desk & Fixture Co., 701 N. 7th.

GARAGE—Steel, double, $240 American Iron-Steel Mfg. Co., 4920 Easton. FOrest 6643. (c99)

GAS WATER HEATER—Automatic; also tank heater; sacrifice. MUlberry 3885.

GAS WATER HEATERS — Brand-new stock for only $5.95; real bargains. Anton Beffa & Son, 1240 N. Jefferson.

HEAVY body decorator's varnish, $1.60 gallon; 4-lb. pure white shellac, 5-gal. can, $2.35 per gallon. MISSOURI STEEL & WIRE CO., 1406 N. Broadway. (c)

HOUSE PAINT—Fresh; new stock; $1.50 to $3.95 per gallon; all colors; real paint. Anton Beffa & Son, 1240 N. Jefferson.

HOTEL RANGES—For gas or coal; 1, 2 or 3 oven sizes; wrought iron and Majestic also U. S. new and used at lowest prices. Bensinger's, 1007 Market.

HUNTING AND FISHING OUTFIT—Complete, $5074 Wells. FOrest 6397M.

ICE CREAM OUTFIT—One; 40-quart; 2-h.p. freezer, brine tub, 30 lbs. complete, for making ice cream. 2280 Stacy st. Granite City, Ill. Phone Tri-City 4359W. (c63)

INVALID CHAIR—Willow; good condition; cheap. 2812 Meramec.

INVALID CHAIRS—Invalid bed, for sale or rent; trusses; braces, elastic stocking supporters. H. K. Lehrs, 8. S. Broadway.

INVALID WHEEL CHAIRS AND BEDS FOR SALE OR RENT; also Pneumatic equipment of every description. 4219 Olive. Phone LIndell 3097. (c99)

JUST received an extraordinary fine car of hexagonal slate surface shingles seconds. Price $2.75 and $3.65 per square. Missouri Steel & Wire Co., 1406 N. B'way.

KITCHENETTE SINK — Beautiful; modern; 42-inch; rolled rim for only $17.50; you must inspect this fixture to realize its value. Anton Beffa & Son, 1240 N. Jefferson.

LADDERS—Carload, special price to painters; 40-foot, 10; 24-foot, 8; 16-foot, $1.50; all new ladders. Stephens Hardware Co., 1116 N. Vandeventer. LIndell 6507. (c99)

LADDER—40-foot extension; cheap. 309 N. Compton.

LAWN MOWER—Horse-drawn; good condition. J. G. Ganahl, 300 S. Newstead.

LIGHT PLANT—Direct; connected; like new; cheap. Box D-80, Post-Dispatch. (c)

LUMBER—Sash, timbers, plate glass, iron rods; sacrifice. 3035 Laclede.

MAKE AN OFFER—30 loads of cinders. EVergreen 4962. 2862 Bell. (c)

MERCHANDISE—$2000 worth, second-hand, $50 cash. Box L-250, Post-Dispatch.

OIL PAINTINGS, clock, floor lamp, etc. 5650 Maple. (c)

OPERA CHAIRS—About 350; at $1 each. Call 1007 Market.

OPERA CHAIRS — 400, like new; 5-ply veneer backs and seats; must move; real bargain. St Louis Desk & Fixture Co., 701 N. 7th.

ORNAMENTAL LAWN FENCE—30 to 80 inches, 6¢ cents and up per lineal foot, cut any length; also complete line of all fencing, gates, posts, etc. Missouri Steel & Wire Co., 1406 N. Broadway. (c)

OUTSIDE PAINT—Comes in all colors; 700 gallons, regular price $3.50 per gallon; special this week, $1.50 per gallon. Stephens Hardware Co., 1116 N. Vandeventer. LIndell 6507. (c99)

PAINT—Outside white, gray, $1.75 gallon; varnish in sealed cans, $1 gallon. 925 Hickory.

PAINTERS, ATTENTION—Varnish, $1.25 to $3 gallon; enamels, $1.25 to $4.25 gallon; a real stucco wall brush, $12.50 half down; free instruction in use of brush by the best mechanics in the city. Everything for the painter. Missouri Steel & Wire Co., 1406 N. Broadway. (c)

PAPER CUTTER—One 30-inch, six 10-inch glass window reflectors; one Glyptal; porcelain bake oven; 1 to 4 boat's white porcelain gas stoves. 3437 Iowa.

PEANUT MACHINES—PRICE REDUCED. F. LIEBOLD & SONS. 1109 MADISON.

PEANUT AND POPCORN MACHINES—2; in good condition; variety of coffee urns; 2 show cases; will sell cheap. 3803 Washington. (c)

SECONDHAND PIPE
Radiators, building iron, state bonnet, reinforced rods, bolting. Bulges of all kinds. Quick action. Phone us today.
CENTRAL PIPE AND SUPPLY.
1315 Chestnut. (c99)

ATTENTION!
Do you want to buy or sell steam or water pipe, boilers or radiators? We are radiators and plumbing supplies. Call
ST. LOUIS IRON & SUPPLIER CO.
10th and Clark. GArfield 4250. (c)

MUSICAL
Instruments For Sale

SAXOPHONE—C melody; $40; genuine Martin. 6408 Chatham. Park. 2050M.

SET OF DRUMS—Traps, tympanies, marimba, etc.; almost new; bargains. Palm Theater, 2710 N. Grand. (c)

TENOR BANJO—Slightly used; Gibson TB-4; cost $171; sacrifice, 4230 Fair. (c)

USED SAXOPHONES—$35 up; cornets, $5 up; hundreds of other instruments at office prices. HUNLEITH MUSIC CO., 516 Locust st. (c62)

VIOLINS—Several old, $10 and $15. 4979 Bowen st. LaClede 7077.

VIOLIN—Exceptional tone; firm and sweet; very old; dated November, 1703; especially adaptable for broadcasting; price $1000.00. Post 1-350, Post-Dispatch.

J. PLACHT & BRO., 609 PINE.
The place to get bargains in new and used musical instruments.

Pianos and Organs For Sale

APARTMENT GRAND—$1075. Loud & Healy; mahogany; finest example; beautiful tone and condition; returned from our Springfield agency; big reduction for quick sale. Only $1,250; owner needs cash quick; $375. Kirkwood 414. Central pl.

ESTEY GRAND PIANO—Cheap. Cabanne 4463R.

$195 BUYS BRAND NEW $650 GULBRANSEN REGISTERING PIANO—Only 4 at this price; the $330 price is branded in the back by the manufacturer; the $195 price is genuine. You do not have to pay any extras. The $195 is the delivered price with bench and rolls; the piano is guaranteed. Only 4 at this price. Don't let the opportunity slip by you.
KRIESELHORST CO. Established 1879.
Central 6200. 1007 Olive st.

SOMMER GRAND, $385.
Mahogany case, wonderful condition; just the grand for teacher or advanced player; only balance $10 monthly. (c)
LEHMAN PIANO CO., 1101 OLIVE.

STEINWAY & SONS SMALL PARLOR GRAND—Exchanged; fine tone and condition; specially priced at $435 to insure immediate sale; liberal allowance on your present instrument; balance same as rent. Aeolian Co., 1004 Olive st.

STEINWAY GRAND "IANO, $465.
Mahogany case, in good condition; will sell for $465; easy terms if desired; open evenings till 9.
LEHMAN PIANO CO., 1101 OLIVE. (c68)

PIANO—Hamilton baby grand. 4012 Shenandoah.

PIANO—Lauter Humana; $50. Call Monday. 4954 Sutherland.

PIANO—Gulbransen player; your own price. 743 Benton, third floor. (c)

PIANO—Splendid, $12; Victrola, $6. 2T-ergreen 7325.

PIANO—Upright; dull finish mahogany; good condition; reasonable. 5838 Pace. (c)

PIANO—EVergreen 2775. 2842 Arling. (c)

PIANO—Baby grand; will sacrifice. PRospect 2133. (c)

PIANO—Standard make; good condition; $35. FOrest 0534.

PIANO—Upright; good condition; cheap. Kern's Market.

PIANO—Upright; $15. Victrola, $6. 2T-ergreen 7325.

PIANO—Upright; dull finish mahogany; good condition; reasonable. 5838 Pace. (c)

PIANO—EVergreen 2775. 2842 Arling. (c)

PIANO—Baby grand; will sacrifice. PRospect 2133. (c)

PIANO—Standard make; good condition; $35. FOrest 0534.

PIANO—Upright; good condition; cheap. Kern's Market.

PIANO—10; must sell, need room. $10. Warehouse, 201 S. Jefferson. (c)

PIANOS—4 upright; $15-$25 each; also player piano and 3 h. p. motor. Cinderella Theater, 2735 Cherokee.

PIANO—Books and bookcase; sacrifice; MUST SELL. COlfax 3881M. 3639A Cottage.

PIANOS—Upright and players; $15 up; free delivery; must sell for storage charges. Sloan's, 1167 Hodiamont. (c)

PIANO—A1 shape, for sale or will trade for second-hand car. 1422A Whittier. Lindell 0061. (c99)

PIANO—Electric Art Apollo reproducing grand; cost $1275; need money, $450. 5990 E. Cuba Court, block north Arsenal. Hilland 8584. (c)

PIANO—Player; $50; metal tubes; like new. 3844 A Cozens. (c)

PLAYER PIANO—Like new; rolls and cabinet. 5318A Patton.

PLAYER PIANO

RADIO
For Sale

Auto Owners, Look!!
Battery, Radio Installed in Your Car.
COMPLETE $35
WELCH
~2315 OLIVE ST.~

BATTERY SETS—Of all kinds, including Atwater-Kent, R. C. A. and other makes, $1.95 up. MAY-STERN, 12th & Olive Sts. (c62)

BALKITE A-B eliminator, $10; dry A, $5; B eliminators $4 to $5.50. 2305 Howard, dealer. (c61)

BRUNSWICK PANATROPE — Electric; $69.50. Showboat Radio, 3004 E. Jefferson. (c61)

$650 BRUNSWICK PANATROPE—Electric pickup reproduction; beautiful Louis XVI highboy; 104 super-dynamic speaker equipment; $69 complete; easy terms. AEOLIAN CO., 1004 Olive st.

$1000 BRUNSWICK RADIOLA — Superheterodyne phonograph-Radiola, combination, slightly used; beautiful highboy; liberal trade-in allowance; $129 complete; easy terms. AEOLIAN CO., 1004 Olive st.

CROSSLEY—8-tube, with dynamic speaker; reasonable. 2411 Hartland, Overland, Mo. (c61)

DAN FAN—Console; new, $235; General Motors; complete; $150. 3401 Olive, Jefferson 6102. (c)

FISHERMAN'S EQUAPHASE—AC operated; 8 tubes, highboy cabinet; $39 complete; terms.

AEOLIAN CO., 1004 Olive st.

JEWELL—199 test kit; like new, $30; 8-tube tester, $7.50; Jewell d. c. test set, $40; also both extra meters sacrificed. CAbany 1368M. (c)

KELLOGG—Table model, complete with speaker, $69. Showboat, 4458 Delmar. (c61)

KOLSTER-BRANDES—8 tubes; bandsaw; lowboy cabinet, dynamic speaker; $69 complete; easy terms.

AEOLIAN CO., 1004 Olive st.

McMILLAN—Big sale electric, $15; dynamic loudspeakers, A-C type, new, $8.50; A power, $2; B power, $2; chargers, $1; A batteries, $1. A. K. Crosley, Freshman, R. C. A. and Jewels sets, $2; others, $1; your price takes the goods. Open Sunday. 3417 S. Grand.

MAJESTIC 72—$98; same as new. Showboat Radio Store, 3004 E. Jefferson. (c60)

MAJESTIC 71—Complete, $79.50. Showboat Radio Store, 3004 E. Jefferson. (c60)

MAJESTIC 91—Will sell for storage charges. King, 2618 Franklin. (c61)

MAJESTIC Combination, like new, $150; with records, $175. 3417 Morgan. (c)

MAJESTIC RADIO—Guaranteed; slightly used; $55, complete; easy terms.

AEOLIAN CO., 1004 Olive st.

R. C. A. Model 20, $7.95; model 28, $9.75. Showboat, 3004 S. Jefferson. (c60)

R. C. A. 67 combination; superheterdyne circuit; 105 speaker; new, still in crate, $235. 3604 Lafayette. (c)

R. C. A. 67—Combination with 10 tubes, superheterodyne circuit; new; still in crate; cost $733. 1804 Lafayette, Victor 4635. (c)

RADIO—Electric, A. C.; 1 A-B eliminator, 1 small safe. 4023A N. 21st st. (c)

RADIOLA—25; $5; 28, $7.50; other, $2.50. General, 4702 Easton. (c)

RADIOLA—2s—104 speaker, AC package, all electric, $65. 2246 S. Grand. (c)

RADIOLA—Model No. 28, portable, first-class mechanical condition; the only real portable that brings in distance. CAbany 6242W. (c)

RADIOLA 50—In beautiful Adler-Royal wall type cabinet; all electric; $55 complete; easy terms.

AEOLIAN CO., 1004 Olive st.

SHAMROCK battery set, new, 5-tube, single dial, guaranteed to give satisfaction, $15. 4458 Delmar. (c)

TRAVELER PORTABLE, $24.50 complete; many other bargains. 2305 Howard. (c)

VICTORY—7-tube screen grid; A. C.; complete with tubes and speaker; $39. A. F. SCHMIDT CO., 2113 Pine. (c60)

VICTOR 6-tube Power pack, complete using 245 tubes in push-pull; $17; also 7-tube a. c. chassis with tubes, $19. 2618A Indiana.

RADIO with airchrome speaker, will sell cheap. Call CAbany 5461W.

RADIO—Freshman; 4-tube; complete, $20. 3713 Olive.

RADIO—Combination, $1000 new; will sacrifice for $135. 3320 S. Grand.

RADIO—All-American; complete, 27U1A McNair.

RADIO SET—Complete; $18. 4737 Shreve between 8:30 and 1 p. m., Sunday. (c)

RADIOLA—6-tube Atwater Kent, model 62, speaker, eliminator and cabinet; $275. 3008 Arlington av. (c83)

RADIO—8-tube; all-electric; table model; $30, complete. 3954 Humphreys. (c60)

RADIOS—A. C. electric, $14.50, $16.50, $18.50; dynamic speakers, $5.50. North Side, 2304 N. Market. (c)

RADIO—7-tube, all electric console, complete; A1 condition; $59.50. 2304 S. Jefferson av. Victor 3175.

RADIO—Console, 8-tube Crosley, dynamic speaker; with tubes, $49.50; guaranteed. 2304 S. Jefferson av. Victor 3175.

RADIO—8-tube, all electric; complete; condition; $49.50. 2304 S. Jefferson av. Victor 3175.

A. C. ELECTRIC—Console, complete; only $39. Showboat, 3004 S. Jefferson. (c60)

BATTERY CHARGER—Valley; 12-battery size charger, $15. CAbany 1366M. (c)

COMBINATION Radio and phonograph, $10; battery sets, $1.50; speakers, $1; tubes, 50c. 2305 Howard, dealer. (c)

ELIMINATORS—Bargains; Philco A and B, $12; Radiola 25 super, $20; Jewell, $5; speakers, $1. North Side, 2304 N. Market. (c)

ELIMINATOR—Philco A, B, $7.50; Majestic, $5; others, $3; others exchanged; repairing. Open Sunday. General, 4702 Easton. (c)

We have some real bargains in all makes of electric, radio, battery sets, complete. Home Radio and Music Co., 1825-27 S. Broadway; open evenings. (c)

LARGEST assortment in city on your piano, Victrola or old radio on a new Majestic, Atwater Kent or Zenith. St. Louis Radio Co., 4656 Shenandoah. Kingshighway at Southwest. PRospect 9651. (c60)

50 BEAUTIFUL SEMI LOW-BOY CABINETS WITH BUILT-IN RCA DYNAMIC SPEAKER AND COMPLETE SHIELDED PANEL CUT TO FIT MOST RADIO SETS SUCH AS RADIOLA 44 ETC. SPECIAL WHILE THEY LAST—ONLY $29; $5 ALLOWANCE FOR YOUR OLD TABLE SPEAKER. AEOLIAN CO., 1004 OLIVE.

50-tube trade-in radios must be sold at once at a tremendous sacrifice:
RCA Radiola 28 super $15 00
RCA 20 console 10 00
Atwater Kent console 10 00
Dyman Portable, complete 25 00
Stromberg Treasure Chest 20 00
Crosley 3-tube set 2 00
Argus, all electric 10 00
Brunswick super console 10 00
Horn ..... .50
Phonograph records ..... 1 cent
SCHWEIG-ENGEL, 3612 S. Grand. Open Sunday A. M.

A and B Power Units, speakers, and cabinets, at a big bargain.
MAY-STERN, 12th & Olive Sts. (c)

KIESELHORST'S
RADIO BARGAIN DEPT.
These Are All Modern Electric Receivers

MAJESTIC—Model 71; originally priced $160; used but good as new; guaranteed; complete $79.50

CROSLEY—Showbox with speaker on wrought iron table to match; original price $149; used, guaranteed in perfect shape; complete $59

ZENITH—Model 62, automatic tuner; this is the latest up-to-the-minute model; list price $214.50; returned from customer; balance due takes it..... $170 complete

ATWATER KENT—Screen-grid in mahogany console; sold new, $183; customer returned; now ..... $110 complete

GULBRANSEN—9-tube high-boy walnut; brand new; list $172; close out, $129.50 complete.

VICTOR-RCA—Radio-phono- combination; list $325; used; bargain price complete, $99.50.

BRUNSWICK-RCA—List $237; used; bargain $89.50

ZENITH—Model 35PX; list $372.50; used; guaranteed bargain at..... $182 complete

VICTROLA ELECTROLA — $625 model; used; good as new ..... $175 complete

WROUGHT IRON radio stands, made for table model sets, but will make wonderful fernerieas and at the price are a find no matter what you use them for...$5 each.

AC Dynamic speaker radio table; very close out..... $6.00

MAGNETIC speakers — Atwater Kent, Brunswick, Peerless, etc.; your choice at $9.00 each.

All the above are honest-to-goodness bargains; but hurry; first come, first served.

KIESELHORST CO., Established 1879. CEntral 6200. 1007 Olive St.

WELCH
~2315 OLIVE ST.~

BEDROOM SUITE—Twin beds, 718 Kingsland, 2d floor. (c)

BEDROOM SUITE—Beautiful; practically new. 3824 Lindell. (c)

BEDROOM SET—Jade green; never used; $45. See at warehouse, 201 S. Jefferson. (c)

BEDROOM SUITE—6-piece; Sunday a. m. only. 3606 Russell. (c)

BEDROOM SET—Dining set, 1522 S. Theresa.

BEDROOM SET—3-piece mahogany. COlfax 1191R. 3946A Ashland. (c)

BEDROOM SUITE—All new, latest style; genuine walnut veneers. BENSINGER'S, 1131 Walton.

BEDROOM SUITE—Walnut; fine quality; bargain. Mrs. Cooper, 5219 Cates. (c)

BEDS—And dressers, chifforobes. 3538 Cherokee. (c)

BED—Dresser, chifforobe; very reasonable. 602 Westgate. PArkview 5219. (c)

BEDROOM SET—Beautiful walnut; rug; very cheap. Southcombe, 5003 Vernon.

BEDROOM SET—Walnut; also odd dresser, Pelzer, 3711 Gravois. (c)

BEDROOM SUITE—Complete; almost new; very reasonable. 4383 Westminster.

BEDROOM SET—Beautiful 3-piece; bargain. 4826 Northland. (c53x)

BEDROOM SUITE—4-piece; walnut; sell for storage charges. King, 2618 Franklin. (c)

BEDROOM—Dining, living room furniture. 1 Sunday, Monday. 5305 Delmar, third east.

BEDROOM—Walnut, never used, separate mattresses, Simmons bed, baby's crib. 3714 A S. Grand. (c60)

BEDROOM SUITE—9-piece American walnut finish; brand-new; $98. Steiner Furniture Co., 1200 S. Broadway. (c)

BEDROOM SUITE—Walnut; 2-tone finish; NEW, ONLY $69.50. H. DAVIS FURNITURE CO., 1516 FRANKLIN.

BEDROOM SET—Four-piece American walnut; with coil springs and mattress. 23 Sunday 1 to 2:30 only. 6957 Prince. PArkview 5843W.

BEDROOM—Beautiful, with twin beds, dining room, wicker set, chairs, icebox; cheap. CAbany 6671W. 5795 McPherson. (c)

BEDS—$1.50; springs, $1; gas ranges, $5. Also parlor, dining-room suits, $10; living-room suite, $10; bedroom suite, $15; chairs, 50c; iceboxes, $3.50; rugs, linoleum; cheap for cash at Sloan's, 4167 Hodiamont. (c)

BOOKCASE—Sewing machine and electric motor, electric corn popper, metal bedstead. 2843W Lafayette. (c)

BREAKFAST SET—Oak; expensive table, large buffet; reasonable. 4329 Bingham.

BREAKFAST SET—Or dinette chairs; sewing machine, icebox. 5206 Enright.

BREAKFAST SET—Duco, and day-bed, $75. 4738 S. Grand, 1st floor north. (c)

BREAKFAST SET—And 9x12 rug; cheap. 3843 Dunnica.

BREAKFAST SET—White enamel gas range, refrigerator; other furnishings; used short time. 7300 Princeton. (c)

BREAKFAST SETS—15; new; green or Italian duco; special, $15.75; worth $25. Wagner's warehouse, 201 S. Jefferson.

BUFFET—Desk, gas range, library table, davenette bed. 5219 Cates. (c)

BUNGALOW RANGE—All enamel; like new; real bargain. 5139 Delmar.

BUNGALOW RANGE—Brand-new; latest colors, $59.50. Steiner Furniture Co., 1200 S. Broadway. (c)

BUNGALOW RANGES—New and used; floor samples; exceptional value; very cheap.

KUHLMANN & KUHLMANN,
4342 Natural Bridge. COlfax 1804. (c)

CHEVAL MIRROR—Dress form, Singer sewing machine, with motor. 4133 Kossuth.

CHIFFOROBE—10, porcelain-lined refrigerator, $15; breakfast set, $7.50; davenport table, $5. 4239 Olive. (c62)

CHILD'S BED—Complete, good condition; reasonable. 3814 Ohio.

CHILD'S BED—Good condition; reasonable. 2 N. Newstead. COlfax 2847J. (c)

CAL HEATER—China closet, radio, painted chifforobe. Frank, 3005 Easton.

COMBINATION GAS RANGE—Gray; good condition, $15. 2904A S. Compton.

COMBINATION RANGE—Superior, Bridge & Beach; gray; water back; good condition. 6361R.

COMBINATION RANGE—Quick Meal; Lorrain attachment; $45 delivered. Store, 3723 Lafayette. (c)

COMBINATION RANGE — Quick Meal gas range, cabinet, buffet, linoleum. 2003 Southwest. (c)

CROSLEY—Showbox with speaker on wrought iron table to match; original price $149; used, guaranteed in perfect shape; complete $59

DAVENETTE—Sofa bed, $25; chairs, $5 each; dining-room suite, $45; 9x12 rug, $5; 6-piece bedroom suite, $45; 9x12 linoleum, $3; kitchen cabinet, $5; 2 gas ranges, $5 each; 2 iceboxes, $5 each; 2 gas heaters, $5 each; 2 coal heaters, $5 each; 2 oil heaters, $5 each; 2 gas water heaters, $5 each; 2 coal ranges, $5 each; 2 oil ranges, $5 each; 2 gas ranges, $5 each; rebuilt, many other articles. Riverside 8863W. 3649 Bates, 3d east.

DAVENETTE SUITE—3-piece brown leather; price $95. 2849 Sulpmur. (c)

DAVENETTE SET—Good condition; sell cheap. 4764 Louisiana.

DAVENETTE SET—$15; fireless cooker, guaranteed bargain at..... $182 complete

DAVENETTE AND CHAIR—Napanmee kitchen cabinet; junior size. PArkview 4753J.

DAVENETTE SET—SLIGHTLY USED; $145. H. DAVIS FURNITURE CO., 1516 FRANKLIN.

DAVENETTE—Lady's open-top, cost $40; Hiland Duco. Monday. (c)

DOUGH BED—Walnut; claws. 2207 North Kingshighway, second floor. FOrest 6239.

DOUBLE SET—Walnut; late style. Store, 3723 Lafayette. (c)

DINING ROOM SET—Beautiful walnut; buffet, Southcombe, 5003 Vernon.

DINING SUITE—Walnut; slightly used; cheap. Mrs. Cooper, 5219 Cates. (c)

DINING ROOM—Living room, piano; will sell separately. Colfax 0544. (c)

DINING-ROOM SUITE—9 pieces; first-class condition; $80. GRand 19497. (c)

DINING ROOM SET—And brass bed; reasonable. 5527A Tennessee. (c83)

DINING ROOM SET—And davenette; like new. 5350 Wabada.

DINING ROOM SET AND TWIN BEDS—4319 Sacramento.

DINING-ROOM SET—8 pieces; good condition. 3410 Dunnica.

DINING—9-piece walnut; sacrifice. 3807A S. Grand. Mrs. Rees. (c)

DINING ROOM SET—9 pieces; like new; reasonable. 3407A Hartford.

DINING ROOM SET—Golden oak; $35. 2454 Coleman

DINING ROOM SUITE—Good condition; very cheap. 3905 Miami.

DINING-ROOM SUITE—Walnut; also bedroom. Pelzer, 3711 Gravois. (c)

DINING TABLE—China closet, sideboard, etc. Evenings, 3524 Shenandoah.

DINING ROOM SET—Walnut; reasonable. 6012 Etzel.

DINING SET—New genuine walnut; 1930 model; $75; see at warehouse. 201 S. Jefferson. (c)

DINING ROOM SET—7-piece; Brunswick Victrola and linoleum rug; cheap. 3707 California.

DINING ROOM SUITE—9-piece; like new; $75; terms. LANGAN BROS., 18th and Washington. (c80)

DINING ROOM SUITE—Eight-piece, walnut finish; almost new; cheap. 4511 West Natural Bridge. (c)

DINING ROOM SET—11 pieces, solid oak, enameled French gray; $35; bookcase, solid oak, $15; 2 rugs, 9x12, $5 each. (c)

DININGROOM SUITE—Beautiful 9-piece walnut, $75. 4209W Carter. COlfax 1488J. (c)

DINING ROOM SET—8-piece; high side gas stove, 3-door icebox; cheap. 3116 Miami.

DINING-ROOM SET—Mahogany; 8 pieces, $60; icebox, $8. 380 N. Taylor, third floor north. (c)

DINING ROOM SUITE—9 pieces; brand-new sample, $80. Steiner Furniture Co., 1200 S. Broadway. (c)

DINING SET—Solid, $85; dresser, $20; chifforoobe, tapestry living room chairs. 826 Clara. FOrest 3373R.

DINING ROOM SUITE—3-piece, silk mohair; perfectly new, cost $225, sacrifice $85. JEfferson 1084.

DINING-ROOM SUITE—Never used; latest style; American walnut; sell very cheap. Bensinger, 1131A Walton. (c)

DINING ROOM—New 8-piece walnut, 2-piece taupe mohair set; sacrifice account death. LAclede 4574. (c)

DINING ROOM SUITE—9-piece; taken in trade; need the room; bargain at $59.75. Terms. LANGAN BROS., 18th and Washington. (c80)

DINING ROOM SET—LARGE; OAK; BARGAIN; LIKE NEW; ONLY $85. H. DAVIS FURNITURE CO., 1516 FRANKLIN. (c)

DINING-ROOM SET—Quick Meal gas stove, icebox, poster bed, etc.; apartment may be rented. 1203 Hamilton, first floor north.

DINING ROOM SETS—Chifforoobes living room sets, chiffoniers, dressers, wardrobes, buffets, china closets, chairs, tables, rockers, kitchen cabinets, Victrolas, bungalow combination gas range, heating stove, chairs, tables, rugs, congoleum and linoleum; bargains Monday. 3021 Shenandoah. (c)

DISHES—200 pieces, handpainted; cheap. Victor 3176W. (c99)

DRAPES—A pair, beautiful Chinese, red velvet. 3834 Delmar.

DRESSERS—Simmons beds, complete; other things; selling out. 5206 Enright.

DRESSER—Chest of drawers, Simmon's bed, with spring, $20. 4944A Magnolia.

EDEN WASHER—Almost new; electric sewing machine; must sacrifice. 2299 Magnolia. (c)

ELECTRIC REFRIGERATION service, repairs; reconditioned, installation. CAbany 5142J. (c)

ELECTRIC WASHER — A1 condition; $49.50. 2304 S. Jefferson. Victor 3175.

ELECTRIC and coal combination range, 9038A Thoroman. Riverside 5763. (c)

ELECTRIC WASHER—Used; runs like new; guaranteed.

SUNNYSIDE SERVICE CO.,
3557 California. LAclede 8410. (c)

ELECTRIC REFRIGERATORS—Porcelain lined, cork-insulated, 1930 models; absolutely noiseless; complete, $149.50; send for descriptive "Ice-Cold" catalogues. Cash or terms. (c)

INDEPENDENT PLUMBING AND HEATING SUPPLY CO., 1119 CHESTNUT.

EUREKA and attachments, $15; like new. 4865 Calvin. COlfax 4345.

FOLDING BED—Kitchen safes, drawers; odd pieces of furniture. 4216A Manchester.

FRIGIDAIRE—Like new. Call Hudson 2325W.

FRIGIDAIRE—Never used; large size; cost $310; sell $270. DElmar 3174J.

FRIGIDAIRE—White porcelain, like new; also white star ranges; sell together or separately. 7503 Warner.

FRIGIDAIRE—Large, new porcelain; 4 drawers, cold control. 363 S. Gore, Webster Groves. WEbster 744. (c99)

FURNITURE—Slightly used; 3 rooms; 4th complete. 3219 Utah.

FURNITURE—3 rooms, cheap. 954 Elias.

FURNITURE—Contents of 5-room apartment. MUlberry 8294.

FURNITURE—3 rooms, cheap; sacrifice; leaving city. 3627A Dodier. (c)

FURNITURE—3 rooms, complete, $60. 2523A S. 10th.

FURNITURE—Glider swing, chair, china closet. 3914A Wyoming.

FURNITURE—Late style, 9-piece dining room set. 1432 Burd. (c)

FURNITURE—Of 3 rooms; electrical appliances; reasonable. 4832 Lee av. (c)

FURNITURE—All contents of residence; cheap. 3807 S. Grand. Hess. (c62)

FURNITURE—5 rooms, complete, for $35. 1105 S. 6th st.

FURNITURE—5 rooms; reasonable. 4037 Page.

FURNITURE—For storage charges; lot good furniture. 3820 Page. Lin. 7195.

FURNITURE—Bedroom and kitchen; player-piano; very cheap. 3322A Iowa.

FURNITURE—Six-room flat; can make rent renting rooms. 3878 Delmar. (c)

FURNITURE—11 rooms, $50 cash; rent $20; snap. 3136A Easton.

FURNITURE—Cedar chifforoobe, daybed, rug. 4505 Washington, Apt. E. (c)

FURNITURE—3 rooms; good condition; reasonable. 5346 Rider.

FURNITURE—5 rooms. 3204 St. Louis. MUlberry 3740.

FURNITURE — Good; bulk, separate; cheap. Call after Sunday. P. 7346R.

FURNITURE—2246A modiste st. Apply floor samples; exceptional value; very cheap.

KUHLMANN & KUHLMANN,
4342 Natural Bridge. COlfax 1804. (c)

FURNITURE—Of 4 rooms, practically new; reasonable, MUlberry 8294. (c99)

FURNITURE—A chance for newlyweds; 4 rooms cheap. 4327A Morganford rd.

FURNITURE—2 rooms; cheap. Call today, 225 S. Jefferson, 3d floor.

FURNITURE—5 rooms, reasonable. 727 Leland.

FURNITURE—3 rooms; cheap; all day Sunday. 2608 Madison.

FURNITURE—4 rooms; very reasonable; leaving town. 1620 S. Compton.

FURNITURE—4 rooms; practically new; reasonable. 1731 Carroll, 2d floor rear.

FURNITURE—Contents of 3 rooms; cheap. 2263 Missouri.

FURNITURE—3 rooms, reasonable. 2744 Caroline, first floor, rear. (c)

FURNITURE—Bedroom and living-room suite, rugs; cheap. 3626 Washington.

FURNITURE—Kitchen, bedroom, living room; cheap. 3410 N. 14th st.

FURNITURE—Cheap; can have free rent. 1728 S. 11th.

FURNITURE—Contents 3-room flat; reasonable; no dealers. 4523 Idaho. (c)

FURNITURE—Cheap. 1427 Dorr st. (c)

FURNITURE—5 rooms; sold separately; no dealers; reasonable. CAbany 7873W.

FURNITURE—2 rooms complete; also other furniture; must sacrifice. 4357 Newberry. DElmar 3887J.

FURNITURE—2 beds, 2 mattresses, gas range, kitchen cabinet, 4 chairs, dining room table, dresser. 2623 Gravois. (c)

FURNITURE—Contents of 5 rooms; call Saturday afternoon or Sunday morning. 3515A S. 2nd, rear. (c)

FURNITURE—4 rooms; modern; rugs, lamps, dinette set, tables. 808 Pennsylvania, University City. CAbany 3133J. (c)

FURNITURE—Cheap for cash; all or by piece; no dealers. 5070A Page bl. For cost 4382M. (c)

FURNITURE—4 rooms, almost new; cheap; separate. Southcombe, 5003 Vernon.

FURNITURE—Overstuffed set, Simmons beds, complete; cedar chest, icebox, sewing machine, chairs, drop-leaf kitchen table. 5206 Enright.

FURNITURE—5 rooms, complete, consisting of radio, calling 4 bedroom furniture; must sell quick. 4503 McPherson. (c)

FURNITURE—3-piece mahogany living room set. Call after 10 Sunday. 6203A Louisiana.

FURNITURE—Will sell my 6 rooms of furniture at bargain. Other business. Weirich, 4016 McPherson.

FURNITURE—Selling 4 rooms; fine overstuffed suite, walnut dining, bedroom suite, day bed, rugs, kitchen, complete; separately. Mrs. Cooper, 5219 Cates. (c)

FURNITURE—Walnut dining room suite, like new; occasional table, bridge lamp, and pillows; bargain; no dealer. PRospect 3356. 3619 Hartford.

FURNITURE—Of 4-room apartment; Circassian walnut bedroom set; good location for roomers. California Apartment, Apt. B, 3459 California.

FURNITURE—Davenport table; mahogany chair and rocker; lamp; antique chest drawers. 345 S. Gore. Webster Groves.

FURNITURE—2 dressers, 2 beds and springs, like new; blue gas range, cabinet breakfast set to match, mahogany davenette suite; will sell cheap. (c) Chamberlain.

FURNITURE—3 rooms, complete; 6-piece walnut bedroom set, practically new; porcelain kitchen, gray linoleum, gas range, gray breakfast set, gray kitchen cabinet, 3-piece living room set, for storage charges. 2908 Washington. (c)

FURNITURE—Beautiful overstuffed; handsome dining and bedroom pieces; davenette suite; will sell cheap. (c)

FURNITURE—Other people save 50-75 per cent this way; every piece guaranteed from storage. "Why don't you?" We do big business. A call and you'll be convinced. Wagner's big warehouse, 201 S. Jefferson.

FURNITURE—Selling out for cash our entire stock better grade used furniture; sacrifice prices; 3-piece overstuffed living room suite, $75; 4-piece walnut bedroom suite, $75; both beauties; almost new. Hurry; sell all this week. Fashionable Furniture Co., corner Washington and Vandeventer. (c)

FURNITURE—Compelled to sell for storage charges. Breakfast sets, $5; living room $23; dressers, $6; gas ranges, $5; radio cabinets, $3; iceboxes, $3; tables, $1.50; complete 3-room outfits, $25; trespes, $13.50; combination ranges, $15; stand tables, $1; wash stands, $1; kitchen cabinets, $3. All kinds of furniture, wonderful for clubhouse or rooming house; compelled to sell. Sloan's, 3908 Washington.

FURNITURE—If you are looking for good furniture at bargain, two beds as low as $1; springs as low as $1; 4-piece walnut bedroom suite, walnut dining room suite, living room suite, and gas ranges; in fact, everything for housekeeping; a call will convince you we are selling the goods. MOUND CITY AUCTION CO., 2004 MORGAN ST. (c62)

FURNITURE
"3" Rooms Complete. Must be Sold for Storage Charges.
1928 FRANKLIN AV. (c5)

FURNITURE AUCTION
EVERY THURSDAY, 10:30 A. M.
A. A. SELKIRK A. & S. CO.
Goods at private sale daily.
1808 CHOUTEAU. CHESTNUT 2228. (c83)

Furniture Auction
MONDAY
APRIL 28th, 10:30 A. M.
2004 MORGAN ST.
Mound City Auction Co.
Chestnut 5394 Chestnut 5395

GASOLINE STOVES—High pressure, 4-burner; very cheap.

MOUND HARDWARE CO.,
PRospect 4044. 2861 Gravois. (c)

GAS HEATER—Cheap.
2816 Lafayette.

GAS RANGE—White, 18-inch oven; like new. 2943 S. Compton. (c99)

GAS RANGE—Fully enameled; like new. Store, 2723 Lafayette.

GAS RANGE—White enamel, Sperior; perfect condition. 4460A Gibson. (c)

GAS RANGE—Quick Meal; $10. 4265 Bell. (c)

GAS RANGE—Blue End; icebox; cheap. 3730 Pennsylvania.

GAS RANGES—New 1930 model, cream and green trim; $53.75; worth $65. Stored at warehouse, 201 S. Jefferson. (c62)

GAS RANGE—Blue enamel; side oven; excellent condition; cheap. LAclede 6649. 3902 Lucas. Call Monday. (c)

GAS RANGE—$135 white Quick Meal, in good condition, $35. Call Monday, 5024 Southerland.

GAS STOVE—3-burner, small apartment style. 4063 Washington.

GAS STOVE—New; $35; icebox, $10. 5333 Janet. Call before noon. (c62)

GAS STOVE—Bedding, rugs and furniture. 3616A Russell.

GAS STOVE—High oven Quick Meal; good condition; $25. 3844A Gravois. PRospect 0137.

GAS RANGE—Buck's, double oven; good condition; must sell. Call today. 4537 Plymouth. (c)

GAS RANGE—Buck's, white enamel; good condition; library reasonable. 5626 Vernon.

GAS RANGE—Good condition; very reasonable. See janitor. 3588 Waterman. (c99)

GAS RANGES—$5; rebuilt, new; apartment model, $14.50. Also Quick Meal. Wagner's warehouse, 201 S. Jefferson. (c83)

GAS RANGE—Quick Meal; blue enameled, heavy oak dining-room table; $20. 5222 Dunkeson. Kingshighway 7817W. (c99)

GAS STOVE—Quick Meal; combination; all white; mohair sofa, kitchen table and chairs, etc. 5816A Westminster. (c83)

GAS RANGE—Quick Meal; Lorraine; fine condition; $35. PArkview 2968. 5674 Cates. (c)

GAS STOVE—Quick Meal; gray enamel; Lorraine regulator; right side oven; like new. 4342 Clayton. Call Monday after 6 p. m. CAbany 7877W.

GAS RANGE—Bridge & Beach white enameled; heat regulator; used 2 months; also piano and refrigerator. 3539 Bingham, apt. 206.

GAS RANGE—Floor sample; Quick Meal and Rarr; very cheap.

KUHLMANN & KHULMANN,
4342 Natural Bridge. COlfax 1804. (c)

GAS RANGE—ALL PORCELAIN, NEW FULL SIZE, WHITE OR COLORS, ONLY $33.50 DELIVERED AND CONNECTED; ONLY 8 AT THIS PRICE. A REAL BARGAIN. CONSOLIDATED STOVE & RANGE CO., 920 PINE. (c)

GAS RANGES—And coal ranges; close-out of factory samples; white and enameled; in all colors; less than wholesale price.

MOUND CITY AUCTION CO.,
2004 MORGAN ST. (c62)

GAS RANGES—Several regulation and cabinet style gas ranges in black, white and blue; ranges are in very excellent condition and must be seen to be appreciated; prices range from $8 up delivered and connected.

SOUTH END HARDWARE CO.,
PRospect 4044. 2861 Gravois. (c)

GAS STOVES — Nickel and porcelain trimmed 4-burner gas range, now $7.95. Oilstoves — 2 and 3 burner oil stoves. Values up to $18, now $4.95; "terms."

WELCH
~2315 OLIVE ST.~

GAS STOVE—And icebox; cheap. 4960 Farlin av.

GAS STOVE—Blue enameled Quick Meal, like new; oven control. Call before 2 o'clock. 3110 Harris.

GAS STOVE—White; Quick Meal; 18-inch oven; Loraine regulator; blue rug; cheap. 5543 Etzel.

GAS WATER HEATERS—HUMPHREY 2-FOOT, will sell this week only 50 HUMPHREY 23-foot copper-coil tank water heaters for $12. Display room 11. N 21st st. 2213. (c65)

HOUSEHOLD FURNITURE—Call before 10 a. m. Monday. 5103 Vernon. (c)

HOUSEHOLD FURNITURE — Including lovely mohaid living room suite. 5048 Ridge.

HOUSEHOLD GOODS—27 rooms, must sell; real bargains at unheard of prices; anything to furnish a home, hotel or apartment; dressers, rugs, beds, springs, mattresses, dressing tables, gas stoves, breakfast sets, refrigerators, kitchen cabinets, chairs, odd pieces and other furniture of all kinds. 4109 Olive.

HUBBOX—Dresser, chiffonier, table, chairs. 1102 Morrison.

HOUSEKEEPERS—Contents of 5 rooms; call Saturday afternoon or Sunday morning. 3515A S. 2nd, rear. (c)

ICEBOX—Porcelain, like new; bedroom suite, 2803 Magnolia, rear.

ICEBOX—And kitchen cabinet. 3940 Gustaf. (c)

ICEBOX—50-pounds; used very little; very reasonable. Monday. Hiland 5968. (c)

ICEBOX—$8. Apply Sunday forenoon. 4262 Shaw, first west.

ICE BOX—Leonard, porcelain lined, elegant; cheap; separate. LAclede 4239. (c)

ICEBOXES—100-pound, $9; 25, $8; ton, $25. 4396 Forest Park.

ICEBOX—Chifforoobe, $5. Call Monday after 6 p. m. CAbany 7877W.

ICEBOX—75 pounds; porcelain; reasonable. 3612 Shenandoah. PRospect 1162 Ellis.

ICEBOX—3-door, 75-lb.; reasonable. LA clede 3436. 2625 Indiana.

ICEBOX—75 lbs.; all porcelain; Leonard cleanable. $50. GRand 6131. (c)

ICE BOX—White tile, 75-lb. capacity, cost $145; cost $156. Park 5059J.

ICEBOX—Side-door, white porcelain lined; 100-pound capacity. Wabash 1231.

ICEBOX—Quick Meal range, 2 $433 suite, day bed, rugs, kitchen, complete; separately. Mrs. Cooper, 5219 Cates. (c)

ICEBOX—Like new; white chrome plated trimmers. 3541 Minnesota.

ICEBOX—125 lbs.; Al condition, $10. 6136 Delmar, third east. (c)

ICEBOX—Large; $15; cheap. 4500 Anderson. Hiland 8310. (c)

ICEBOX—Leonard, double door and blue porcelain lined, $10. CAbany 7754. 3826 Waterman. (c83)

ICEBOXES—3, frost lions, also copper coiled gas water heater; very cheap. 3744 Lindell.

ICEBOXES—All kinds, $4.50 up. MOUND CITY AUCTION CO.,
2004 MORGAN ST. (c62)

IRONING MACHINE—Electric; bargains; several floor samples and demonstrators; well known makes; all guaranteed 1 year; from $54.50 to $94.50 at savings of more than $50. Meehan, 3154 S. Grand. (c16)

IOWA, 3316A—Living and dining room suites, 9x12 rug.

KIDDY COUPE—Baby's; good condition; also sulky. HUdson 1445W. (c)

KITCHEN CABINET—Oak chifforoobe; all drawers. 7359 Mariette, Maplewood.

KITCHEN CABINET—Porcelain top; bargain. Store, 2723 Lafayette.

KITCHEN CABINET—Hoover; green; cheap. 3667A Shenandoah.

KITCHEN CABINETS—New; green, gray, white duco; $19.50; worth $28.50. Warehouse, 201 S. Jefferson. (c96)

KITCHEN STOVE—Icebox, piano, white 3-piece bedroom suite radio, Victrola, rugs, 6040 Columbia, University City. (c)

KITCHEN—Complete, new oak breakfast set. Steiner Furniture Co., 1200 S. Broadway. (c)

KITCHEN CABINET—Hoosier; like new; cheap. 3667A Shenandoah.

KITCHEN CABINETS—Porcelain top; bargain. Store, 2723 Lafayette.

KITCHEN CABINET—Oak chifforoobe; all drawers. 7359 Mariette, Maplewood.

KITCHEN CABINET—Porcelain top; bargain. Store, 2723 Lafayette.

KITCHEN CABINET—Hoover; green; cheap. 3667A Shenandoah.

KITCHEN CABINETS—New; green, gray, white duco; $19.50; worth $28.50. Warehouse, 201 S. Jefferson. (c96)

KITCHEN STOVE—Icebox, piano, white 3-piece bedroom suite radio, Victrola, rugs, 6040 Columbia, University City. (c)

KITCHEN—Complete, new oak breakfast set. Steiner Furniture Co., 1200 S. Broadway. (c)

KITCHEN CABINET—Hoover; green; cheap. 3667A Shenandoah.

KITCHEN CABINETS—New; green, gray, white duco; $19.50; worth $28.50. Warehouse, 201 S. Jefferson. (c96)

KITCHEN STOVE—Icebox, piano, white 3-piece bedroom suite radio, Victrola, rugs, 6040 Columbia, University City. (c)

KITCHEN—Complete, new oak breakfast set. Steiner Furniture Co., 1200 S. Broadway. (c)

LAMP SHADE SALE
$1 to $6 values. Some $8 shades in this group. Sacrificed while they last.... **50c**
WELCH
~2315 OLIVE ST.~

LIVING-ROOM SUITES—Loose cushion construction; room size rug and a beautiful junior lamp included for $19.75.

LIVING-ROOM OUTFIT—3-pc. overstuffed bed davenport with pad and club chair, choice lamp and junior lamp complete, 2 pretty silk pillows, room size rug and a dandy radio; everything $49.50. NO MONEY DOWN. CENTRAL 9249.

WELCH
~2315 OLIVE ST.~

LIVING—Fine mohair, overstuffed; Cox-well chair. Mrs. Cooper, 5219 Cates. (c)

LIVING ROOM SUITE—Junior bed complete; infant's bed. CAbany 7579W.

LIVING ROOM SUITE—Overstuffed; also dining suite. Pelzer, 3711 Gravois. (c)

LIVING ROOM SUITE—3-piece; reversible cushions; 4 years in use. PRospect 5408.

LIVING ROOM—3-piece overstuffed davenport $45. 4209W Carter. COlfax 1488J. (c)

LIVING SUITE—Overstuffed, never used. Coxwell, cheap. 3807A S. Grand. (c62)

LIVING ROOM SET—3-PIECE OVERSTUFFED, $37.50. H. DAVIS FURNITURE CO., 1

SEE OUR AMAZING ELECTRIC CLOCK SPECIAL ON PAGE 10, PART 1



$47.50 Gas Range
Ivory and green porcelain, fine cooker and baker. Free gas connections $39.95
$3 Down



$37.50 Kitchen Cabinet
Of oak, large flour bin sugar and spice drawers; large size $29.75
$1 Down



3-Door Side Icer
Golden oak, lined with white enamel, removable wire shelves $19.75
$1 Weekly



$17.50 Breakfast Suite
Five pieces, drop-leaf table, four chairs, green gray, ivory $12.95
$1 Down



Child's Bassinet
In ivory; strong build, mounted on rubber-tired wheels $3.95
$1 Down



Lloyd Carriage
Made of fiber, choice of styles and finishes as low as $16.75
$1 Weekly



Walnut Veneer Twin Bed
Heavy build, charmingly decorated with overlays $19.75
$1 Down



Simmons Steel Bed
Gracefully designed, rich brown finish, full size.... $4.98
$1 Down



$7.95 Pull-Up Chair
Multi-colored Jacquard velour back and walnut finish frame $4.98
$1 Down



Steel Day-Bed
Brown finish, opens into full-size bed with cretonne covered pad $12.95
$1 Down

Union's 7 Day Demonstration Sale

SHARE IN THESE MIGHTY VALUES!

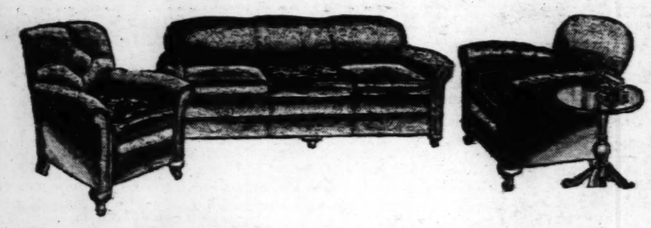
A Sale of Sales bringing you tremendous values in everything for the home from the smallest occasional piece to suites for any room in the house. Selection is expansive—styles are the newest 1930 modes. Tomorrow, Monday, starts our second day of overwhelming value-giving.

TRADE IN
Your old furniture for new. Call at any of our stores or phone CHestnut 7740.

FREE DELIVERY
We deliver by truck or prepay freight within a radius of 200 miles.



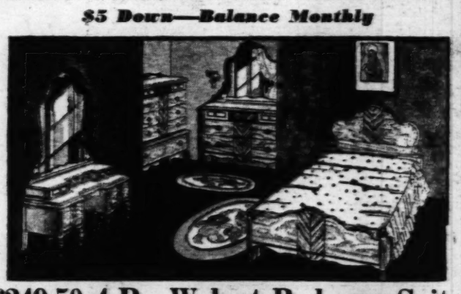
3-Piece Jacquard Bed-Davenport Suite
Covered in genuine Jacquard velour of newest pattern. The three pieces include a large serpentine davenport that opens into full-size bed, a large club chair and a button-back lounge chair. All pieces have reverse cushions, trimmed with black welts. DEMONSTRATION SALE PRICE $129.50
$8 Down—Balance Monthly



$119 Three-Piece Living-Room Suite
Covered in beautifully patterened Jacquard velour with tapestry reverse cushions. Includes davenport, button-back and club chairs. *Demonstration Sale Price* $79.50
$5 Down—Balance Monthly



2-Piece Bed-Davenport Suite
Covered with velour in a new pattern, includes large davenport that opens into a full-size bed equipped with a coil spring; large button-back chair. DEMONSTRATION SALE PRICE $59
$5 Down—Balance Monthly



$249.50 4-Pc. Walnut Bedroom Suite
Made of matched walnut veneers, with carving and marquetry inlay. Hollywood vanity and dresser have Venetian beveled mirrors, chest has five drawers, bed is full size. Demonstration Sale Price $195
$10 Down—Balance Monthly



Walnut Chest
Heavy build, trimmed with overlay medallion, genuine red cedar lining..... $16.75
$1 Down



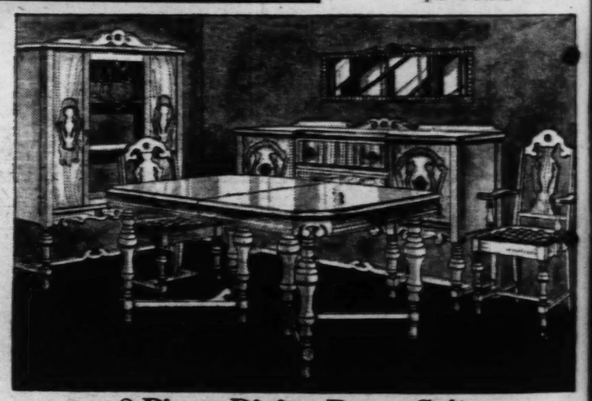
Three-Piece Bedroom Suite
Demonstration Sale Price..... $39.75
A quaintly designed Suite in choice of walnut finish over hardwoods or sea green enamel. Each piece is charmingly decorated with flower cluster. Includes full-sized bed, dresser and chest of drawers.
$3 Down—Balance Monthly



$98.50 4-Piece Bedroom Suite
Demonstration Sale Price
$69.85
A splendidly constructed Suite of walnut finish over hardwoods. Effective medallion decoration of lighter wood adorns each piece. Includes a full-size bed, dresser, vanity and spacious chifforobe.
$5 Down—Balance Monthly



5-Piece Oak Breakfast Suites
Demonstration Sale Price
In Chinese green, Crusaders' silver, or canary yellow. Includes extension table and 4 chairs $24.75
$2 Down



8-Piece Dining-Room Suite
Made of fine cabinet woods in rich walnut veneer. The eight pieces include a large buffet with spacious cupboard space with felt-lined silver drawer, extension table with fancy stretchers, one host chair and five side chairs with seats upholstered in choice of multi-colored Jacquard velour or mohair. Mahogany overlay on each piece.
DEMONSTRATION SALE PRICE..... $89.50
$5 Down—Balance Monthly
China Cabinet Priced Extra

UNION'S EXCHANGE STORES

ALL STORES OPEN TILL 9 P. M.

6106-08-10 Bartmer—1063-65-67 Hodiamont
616-618 Franklin—206 N. 12th St.—7th and Market

Come to the Exchange Stores and Attend the

7-DAY DEMONSTRATION SALE

A FREE GIFT WITH EVERY PURCHASE!



A Free Gift With This
10-Pc. Living-Room Outfit
$89.75
Consisting of 3-piece overstuffed bed-davenport suite, room-size velvet rug, magazine rack, end table, smoker, floor lamp, davenport table and pair of book ends.
Pay Only $1 Down

$1 DOWN
Delivers Any Article
A Free Gift With Each Purchase

One Group Floor Lamps	$2.50
Walnut Bedroom Rockers	$3.50
2-Pc. Parlor Suites	$6.50
Library Tables	$5.00
Davenport Tables	$7.50
One Group Floor Lamps	$7.50
Bed, Spring and Mattress	$9.75
2-Pc. Davenette Sets	$19.75
Odd Oak Buffets	$9.75
Odd Oak China Cabinets	$9.75
Odd Dressers, choice	$12.50
Kitchen Cabinets	$19.75
2-Pc. Living-Room Suites	$39.75
2-Pc. Bedroom Suites	$39.75
9-Pc. Oak Dining Suites	$39.75
4-Pc. Walnut Bedroom Suite	$75.00

A Free Gift With Any Guaranteed **REFRIGERATOR**
Prices begin at
$9.75
$1 DOWN



616-618 Franklin—206 N. 12th St.—7th and Market
6106-08-10 Bartmer—1063-65-67 Hodiamont

DEMONSTRATION SALE OF RUGS

$1 DOWN DELIVERS ANY RUG
All Newest Spring Patterns and Colors
SHARE IN THESE AMAZING SAVINGS

$22.65	8.3x10.6 Tapestry Rugs . $17.98	$34.50	8.3x10.6 Axminster Rugs $29.85
$26.50	9x12 Tapestry Rugs . $19.98	$38.50	9x12 Axminster Rugs $32.95
$29.75	8.3x10.6 Velvet Rugs ... $24.85	$74.50	9x12 Wilton Rugs ... $68.45
$34.50	9x12 Velvet Rugs ... $28.49	$10.50	27x54 Whittall's Wilton . $8.75 (Floor Sample)

SALE OF GENUINE ORIENTALS

Reductions 25% to 50%

$21.00	Poshti Mats, 3x2 ft., variety designs ... $16.50	$495	Lellahan, 11.10 ft. size ... $269.50
$29.50	Zegen Moussol, size 3x5 ft., lovely patterns ... $22.50	$545	Lellahan, 12.5x9.3 size ... $289.50
$110	Iran Combot, 6.7x-3.7, big variety ... $69.50	$595	Tabriz, 9x12 size ... $298.50
$325	Chinese Rugs, 9x12, large selection ... $185.00	$825	Sarouk, 12.2x8.10 size ... $425.00
$398	Super Chinese, 9x12, new designs $229.50	$875	Royal Sarouk, 12.7x9.3 size ... $449.50

Convenient Terms on Any Oriental
Stores Open Evenings Till 9

UNION
HOUSE FURNISHING COMPANY
1120 to 1130 Olive St.

Demonstration Sale
OF ELECTRIC RADIOS

$5 DOWN Delivers Any Radio

These Radios have been especially grouped and priced for this great sale. If you are in the market for a GOOD RADIO, you'll find the Radio of your choice here at the price you want to pay.
Prices Quoted Less Tubes.

Values at $89

ATWATER KENT, Model 48, 8 tubes, dynamic speaker	$89
33 RCA 7-tube dynamic speaker	$89
C. A. EARLE 8-tube neutrodyne	$89
ATWATER KENT, 7-tube electric highboy	$89
ATWATER KENT, 8-tube, electric highboy	$89

Values at $99.50

ATWATER KENT, Model 41, 7-tube, D. C.	$99.50
BALKITE, 8-tube, electric Radio	$99.50
RCA, 7-tube, electric highboy	$99.50

Other Radio Values

$149 ATWATER KENT, 8-tube	$69
$130 RCA Console, 7-tube	$79.50
MAJESTIC, 8-tube lowboy	$95
ATWATER KENT, 7-tube, screen-grid	$95
PHILCO, 6-tube, console	$102
PHILCO, 8-tube, console	$112
PHILCO, 6 or 7-tube screen-grid	$119.50

HALLAH



PART TWO.

BROWNS

Sande R

VETERAN GETS DERBY HOPE TO WIRE FIRST BY 4 LENGTHS

By the Associated Press.
NEW YORK, April 26.—Displaying the same brilliant riding ability that ranked him as America's foremost jockey for 10 years, Earl Sande today rode the Belair stud's Gallant Fox home to victory in the $10,000 Wood Memorial over the Jamaica turf.

The triumph of the 3-year-old trained by Sunny Jim Fitzsimmons was a popular one as Gallant Fox has been made the future book favorite for the Preakness and the Kentucky Derby. For Sande, who is endeavoring to stage a comeback, it meant that he had regained the riding form that gave ground to none a few years ago. Sande has been engaged to ride Gallant Fox in both of the big May stakes.

Four lengths back of the flying hoofs of the offspring of Sir Gallahad III trailed T. M. Cassidy's Crack Brigade while another two lengths to the rear came Mrs. Graham Fair Vanderbilt's highly regarded Desert Light. Both Crack Brigade and Desert Light have been named for the Derby along with Spinach and Gold Brook which completed the field.

In winning, Sande gave a great exhibition of riding. He broke Gallant Fox from the post fast, but the others crowded over to the rail and soon they had Sande in a pocket. Rounding the first turn Gold was forced back. It was a wise move, however, as Sande took his mount to the outside and then rated the colt along to the top of the stretch. In a short, sharp struggle the Belair colt made Crack Brigade stop and then the rest was easy. Gallant Fox was timed in 1:43 3-5 for the mile and 70 yards.

BOB MATHEWS QUITS AS GONZAGA COACH

By the Associated Press.
SPOKANE, Wash., April 26.—Robert L. "Matty" Mathews, head athletic and football coach at Gonzaga University, resigned today. He said he was considering offers on the coast.

He formerly coached at the University of Idaho and St. Louis University.

WRAY'S

The Rainbow's End.

MAXIE SCHMELING, the "German Jack Dempsey," is on his way to America and that pot of gold at the rainbow's end—if any. At this writing, the rainbow is there; so is the gold—locked up in John Cash Customer's sock.

It's the job of Maxie and Jack Sharkey to tease it forth into the bright lights on June 26 at New York. At last reports J. C. Customer, a veteran of many previous attempts to commit larceny on his private stock, had a double Nelson on his pocketbook.

The probabilities appear good that while Maxie and Jack may achieve a sizable auriferous pot, as a result of their encounter, the promoters will hold a bag of about the same dimensions as the late Tex Rickard held after his last big promotion.

The late start of the ballyhoo and the utter lack of anything to brag about puts a mute in all the loud horns which, in the past have blatted their theme song to the customers.

* * *

Sharkey to Blame.

AND if any person can be held more responsible than another for the situation, it will have to be Sharkey himself. First by hand-picking his opponent at Miami and then by failing to whip him in a convincing manner, America's leading candidate weakened the rather feeble esteem in which he had been held.

There is at this writing no rea-

H



Pull-Up
hair
ed Jacquard ve-
and walnut
... $4.98
Down



Steel
Day-Bed
Brown finish, opens into full-size bed with cretonne covered pad $12.95
$1 Down

Sale

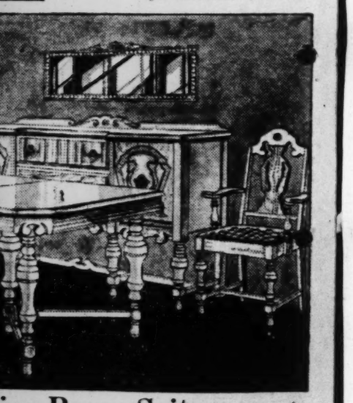


Bedroom Suite
$39.75
ce of walnut finish over hardwoods
s charmingly decorated with flower
esser and chest of drawers.
alance Monthly





5-Piece Oak
Breakfast Suites
Demonstration Sale Price
In Chinese green, Crusaders' silver, or canary yellow. Includes extension table and 4 chairs $24.75
$2 Down



ing-Room Suite
rich walnut veneer. The eight pieces
cious cupboard space with felt-lined
e with fancy stretchers, one host
seats upholstered in choice of multi-
ohair.
ce. $89.50
ICE.....
Balance Monthly
net Priced Extra

ation Sale
RIC RADIOS
DOWN Delivers Any Radio
These Radios have been especially grouped and priced for this great sale. If you are in the market for a GOOD RADIO, you'll find the Radio of your choice here at the price you want to pay.
Prices Quoted Less Tubes.

Other Radio Values

$149 ATWATER KENT, 8-tube	$69
$130 RCA Console, 7-tube	$79.50
MAJESTIC, 8-tube lowboy	$95
ATWATER KENT, 7-tube, screen-grid	$95
PHILCO, 6-tube, console	$102
PHILCO, 8-tube, console	$112
PHILCO, 6 or 7-tube screen-grid	$119.50

HALLAHAN BLOWS UP AND CARDS LOSE AGAIN, 9-7 (SEE PAGE 3)



PART TWO. ST. LOUIS, SUNDAY MORNING, APRIL 27, 1930. PAGES 1—6B

BROWNS IN SECOND PLACE AFTER BLANKING WHITE SOX, 12-0

Sande Rides Gallant Fox to Victory at Jamaica

VETERAN GETS DERBY HOPE TO WIRE FIRST BY 4 LENGTHS

By the Associated Press.

NEW YORK, April 26.—Displaying the same brilliant riding ability that ranked him as America's foremost jockey for 10 years, Earl Sande today rode the Belair Stud's Gallant Fox home to victory in the $10,000 Wood Memorial over the Jamaica turf.

The triumph of the 3-year-old trained by Sunny Jim Fitzsimmons was a popular one as Gallant Fox has been made the future book favorite for the Preakness and the Kentucky Derby. For Sande, who is endeavoring to stage a comeback, it meant that he had regained the riding form that gave ground to none a few years ago. Sande has been engaged to ride Gallant Fox in both of the big May stakes.

Four lengths back of the flying hoofs of the offspring of Sir Gallahad III trailed T. M. Cassidy's Crack Brigade while another two lengths to the rear came Mrs. Graham Fair Vanderbilt's highly regarded Desert Light. Both Crack Brigade and Desert Light have been named for the Derby along with Spinach and Gold Brook which completed the field.

In winning, Sande gave a great exhibition of riding. He broke Gallant Fox from the post fast, but the others crowded over to the rail and soon they had Sande in a pocket. Rounding the first turn Gold was forced back. It was a wise move, however, as Sande took his mount to the outside and then rated the colt along to the top of the stretch. In a short, sharp struggle the Belair colt made Crack Brigade stop and then the rest was easy. Gallant Fox was timed in 2:03 3-5 for the mile and 70 yards.

BOB MATHEWS QUITS AS GONZAGA COACH

By the Associated Press.

SPOKANE, Wash., April 26. — Robert L. "Matty" Mathews, head athletic and football coach at Gonzaga University, resigned today. He said he was considering offers on the coast.

He formerly coached at the University of Idaho and St. Louis University.

Team Point Totals

SENIORS

University City High	52½
Maplewood High	30½
Kirkwood High	18½
Clayton High	16½
Normandy High	9
St. Charles High	13
Wellston High	3

JUNIORS

University City High	50½
Maplewood High	35½
Kirkwood High	5 5-6
St. Charles High	15½
Clayton High	5
Normandy High	12
Wellston High	0

UNIVERSITY CITY FIRST IN BOTH DIVISIONS OF COUNTY MEET

University City High School track and field athletes won both senior and junior divisions of the twelfth annual county meet held at Francis Field yesterday afternoon, outscoring their nearest rival by 24 points in the junior division and by 22 points in the senior. University City took six firsts in each division and a large number of other places, to clinch their victory in both divisions.

Maplewood finished second in both divisions, with 30½ points in the seniors and 35½ points in the juniors.

Kirkwood finished third in the seniors and St. Charles in the juniors.

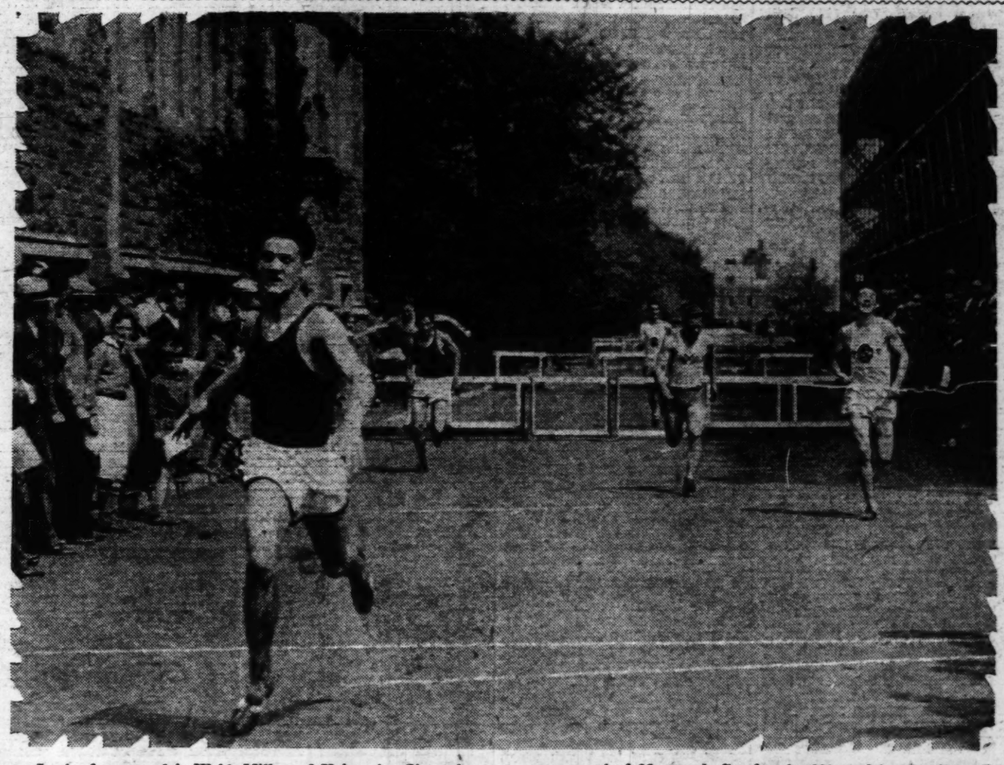
Two Thrilling Races.

Two thrilling races were staged by Taft of University City and Lawver of Clayton in the senior 100 and 220 yard dashes, Taft nosing out Lawver in both events. In the senior high jump, Pickering of St. Charles set a new record by clearing the bar at 5 feet 10 inches, thereby bettering the old record by two inches. In the senior 880-yard relay, which was won by University City, the team came within one-tenth of a second of the old mark, being clocked in 1:36.6.

Eichman of Normandy created an upset when he defeated L. Austin of U. City in the 880-yard run, beating last year's winner by two yards. Miller of U. City set a new record in the 220 low hurdles

Continued on Page 2, Column 5.

Miller Setting New Record in the County High Track Championships



In the foreground is Webb Miller, of University City, who se t a new record of 26 seconds flat for the 220 yard low hurdles. The three closest contenders are Schoole, of St. Charles, at extreme righ t, who finished second; Beeley of Maplewood, second from right, who finished third; Dorfmont of University City, behind Miller, who fin ished fourth.

WRAY'S COLUMN

The Rainbow's End.

MAXIE SCHMELING, the "German Jack Dempsey," is on his way to America and that pot of gold at the rainbow's end—if any. At this writing, the rainbow is there; so is the gold—locked up in John Cash Customer's sock.

It's the job of Maxie and Jack Sharkey to tease it forth into the bright lights on June 26 at New York. At last reports J. C. Customer, a veteran of many previous attempts to commit larceny on his private stock, had a double Nelson on his pocketbook.

The probabilities appear good that while Maxie and Jack may achieve a sizeable auriferous pot, as a result of their encounter, the promoters will hold a bag of about the same dimensions as the late Tex Rickard held after his last big promotion.

The late start of the ballyhoo and the utter lack of anything to brag about puts a mute in all the loud horns which, in the past have blatted their theme song to the customers.

• • •

Sharkey to Blame.

AND if any person can be held more responsible than another for the situation, it will have to be Sharkey himself. First by hand-picking his opponent at Miami and then by failing to whip him in a convincing manner, America's leading candidate weakened the rather feeble esteem in which he had been held.

There is at this writing no reason to believe that Maxie will share in another of those rare situations, a "million dollar gate."

• • •

Carnera's Case.

PRIMO CARNERA, having socked a long line of stiffs for a dollar sign and six figures, is now taking them on the chin himself. Rather, he is taking them on the pocketbook, which, believe it or not, is far more sensitive than either the beezer or the solar plexus.

Commission after commission is wheeling into line and giving Primo an official discharge at point-blank range. It reminds one of the chorus in the Messiah: "All we, like sheep"—commissions are that way. And some of the weigh is very light.

• • •

These commissions may be putting themselves in line for personal damage suits, for depriving Carnera of his means of livelihood. Not one thing has been proved against Carnera himself. There is not the slightest doubt that he himself has given his best efforts in every bout he has fought. **There seems no doubt that he could repeat every victory he has won!**

But commissions are now busy suspending him and forcing promoters to cancel match after match. The latest cancellation was his Derby eve engagement at Louisville.

In each instance the commis-

Continued on Page 3, Column 3.

ARSENAL TEAM WINS BRITISH SOCCER TITLE; 100,000 ATTEND

By the Associated Press.

LONDON, April 26.—Before a huge throng and in the presence of King George, London's association football team triumphed over Yorkshire in the cup final at the Wembley Stadium today, the score being Arsenal 2, Huddersfield 0.

A vast crowd estimated at nearly 100,000 attended the game and got an unexpected thrill when King George arrived and joined the spectators. It had previously been announced he would not attend because of doubtful weather prospects but the threatened rain held off and he finally decided to come.

His appearance, as he walked across the field, accompanied by his second son, the Duke of York, was greeted with cheers, the band playing and the crowd singing the national anthem. The King, who was looking extremely fit, wore a bowler hat and a long black overcoat. He shook hands with the members of the teams before proceeding to the royal box.

The football match itself was fiercely contested from the start with a slight advantage for the Londoners, the score at half time being, Arsenal 1 and Huddersfield 0.

ARGENTINE PRESIDENT OFFERS BOXER JOB AT EMBASSY IN WASHINGTON

By the Associated Press.

BUENOS AIRES, April 26.—President Yrigoyen today officially received Justo Suarez, Argentine lightweight boxing champion, who is leaving for the United States early next month to meet some of the foremost American boxers in his class.

After the interview Suarez told newspapermen that the President had offered to make him an attache at the Argentine Embassy in Washington.

Simpson, Without Aid of Starting Blocks, Equals World Mark for 100 Yards

Penn Relay Champions

PHILADELPHIA, Pa., April 26.—Championship teams crowned, and their performances, in the major university class relays of the Penn carnival:

Quarter mile—University of Chicago; 42.2 seconds.
Half mile—Ohio State; 1:26.8.*
One mile—Harvard; 3:18 4-10.
Two miles — Bates College; 7:52 7-10.
Four miles — Pennsylvania; 17:51 7-10.
Sprint medley—University of Chicago; 3:29 3-10.
Distance medley—University of Pennsylvania; 10:20 2-10.
Shuttle hurdle—Hale; 1:04 3-10.
*New carnival record.

By the Associated Press.

PHILADELPHIA, April 26.—For the second straight year, Ohio State's greyhound of the cinder paths, George Simpson, today brought the Pennsylvania relay carnival to a smashing climax with a world's record performance in the 100-yard dash.

Last spring the famous Buckeye Bullet shot from his new and much-disputed starting blocks to race the century in 9 3-5 seconds, equaling the listed world's record with the fastest "100" ever witnessed on historic Franklin Field. Today, with a crowd of 30,000 cheering him on, Simpson disdained the blocks, went back to the old fashioned holes and repeated his time of 9 3-5 seconds, thereby satisfying any and all skeptics.

This was the fourth sprint of the afternoon for Simpson, but it was also his best as he sped down the straightaway to beat his nearest rival, De Armond Hutson, of Denison, (Ohio) College by a half dozen yards and leave in the ruck such Eastern aces as Pete Bowen of Pittsburg and John Harwood of Syracuse. The expected clash between Simpson and Karl Wilson Wildermuth of Georgetown, the Eastern intercollegiate champion, failed to materialize when Wildermuth pulled a tendon and withdrew in the semifinals.

Anchor on Winning Team.

Previously, Simpson had won his two 100-yard trial heats handily in 10 seconds flat and then anchored the Ohio State half mile relay team that successfully defended its title in this event and shattered its own carnival record. In this race, the Buckeyes gained revenge on their conquerors of the day before, Chicago, and were clocked in 1 minute 26 3-10 seconds. The time displaced their last year's mark of 1m 27s.

Altogether there were a half dozen record performances today, including a world's record interscholastic two-mile by the Lakewood (Ohio) quartet in 8 minutes 16 2-10 seconds and a carnival broad jump mark of 25 feet 4¼ inches by Ed Hamm of Georgia Tech, the world's champion, who thereby displaced the 21-year-old record made by the late Myer Prinstein of Syracuse.

Ohio State's half-mile relay victory, plus two major victories yesterday by the University of Chicago enabled the Middlewest to take three of the eight principal relay championships, but the East came back strong today and, as had been expected, furnished the most spectacular racing of the afternoon in the classic one-mile event.

Harvard Wins Mile Relay.

Six fast teams toed the marks for the one-mile race and Harvard, the favorite, won, but it was a ding-dong battle from start to finish, punctuated by spills as well as thrills and not decided until the last few strides.

Record, running for Harvard, put the Crimson back in the running in the third quarter after a poor start and Munroe, running anchor, triumphed with a great drive down the last stretch to overhaul Steel of Pennsylvania. Munroe won by a scant yard from his Penn rival

Continued on Page 2, Column 5.

BRITONS WIN FIRST ROUND OF DAVIS CUP PLAY FROM GERMANS

LONDON, April 26—Great Britain's Davis Cup players came from behind with a pair of smashing victories in the closing singles today to win their first round contest with Germany by a count of three matches to two.

After losing the first two singles matches and needing to win all three of the remaining matches, the British began their sensational rally yesterday by winning the doubles and today they achieved their goal through the brilliant playing of Henry Austin and H. G. N. Lee.

The youthful Briton, former Cambridge captain, fully atoned for his disappointing play of the opening day by trouncing the German ace, Daniel Prenn, 6—3, 6—4, 7—5. With the count at two matches apiece, the issue now lay entirely in the hands of H. G. N. Lee of Britain and Dr. Heinz Landmann, German veteran, and Lee came through at 5—7, 6—3, 6—2, 6—3.

Britons now are confident that their singles players have found themselves and with the aid of J. C. Gregory and J. G. Collins in doubles will go a long way in the European zone play. Lee made a fine record in recent play on the Riviera while Austin, despite his youth, is an experienced international campaigner.

Austin never played better than in his match with Prenn and the German never had a chance.

8-POUND SHOT PUT RECORD MADE BY RALPH ROSE BEATEN

BOULDER, Colo., April 26.—Big Dan Beattie, Colorado Agricultural College weight man, established a new world record in the University of Colorado relay games today when he tossed the eight-pound shot put 48 feet flat. The old record was 47 feet 7½ inches, made in 1907 by Ralph Rose.

FIFTH VICTORY IN ROW; CROWDER GIVES 6 HITS, MELILLO GETS 4 BLOWS

Look Out Ahead!

CHICAGO.	AB.	R.	H.	O.	A.	E.
Smith as	0	1	1	3	2	
Cissell 2b	4	0	1	2	2	2
Reynolds cf	4	0	0	1	0	0
Jolley rf	2	0	0	1	0	1
Clancy 1b	2	0	1	15	0	0
Moore lf	2	0	0	1	0	0
Kamm 3b	4	0	2	0	4	1
Autry c	2	0	0	1	0	0
Klincer c	1	0	0	1	0	0
LYONS P	3	0	1	1	5	0
WEILAND P	1	0	0	0	0	0
CARAWAY P	0	0	0	0	1	0
Metzler	1	0	0	0	0	0
Harris	1	0	0	0	0	0
Total	31	0	6	24	15	6

Metzler batted for Autry in 7th.
Harris batted for Weiland in 7th.

BROWNS.	AB.	R.	H.	O.	A.	E.
Blue 1b	4	1	1	8	1	0
O'Rourke 3b	5	1	3	1	1	0
Badgro lf	2	0	0	0	0	0
McNeely lf	3	1	1	1	0	0
Kress ss	5	2	1	3	0	0
Schulte cf	5	3	2	1	0	0
Melillo 2b	5	2	4	5	4	0
Gullic rf	2	1	1	2	0	0
Manion c	4	0	1	5	2	0
CROWDER P	4	1	1	1	2	0
Total	39	12	15	27	10	0

	1	2	3	4	5	6	7	8	9	T.
CHICAGO	0	0	0	0	0	0	0	0	0	0
BROWNS	0	2	0	7	0	0	0	2	x	12

Two-base hits—Smith, Melillo, McNeely, Cissell. Three-base hits—O'Rourke, Schulte. Runs batted in—Crowder, Manion, O'Rourke (3), McNeely, Schulte (2). Sacrifice hit—Gullic. Double plays—Crowder to Melillo to Blue (2), Lyons to Smith. Bases on balls—Off Crowder, 4; off Weiland, 3. Struck out—By Crowder, 2. Pitching record—Off Lyons, 9 hits, 8 runs in 3 1-3 innings; off Weiland, 5 hits, 2 runs in 2 2-3 innings; off Caraway, 1 hit, 2 runs in 2 innings. Left on bases—St. Louis, 8; Chicago, 8. Time, 2:04. Umpires—Nallin, Geisel and Dineen. Losing pitcher—Lyons.

By Herman Wecke.

Those surprising Browns are in second place today, ahead of the World Champion Athletics. This sensational feat was accomplished when the men of Killefer annihilated the White Sox, 12 to 0, for their fifth straight victory, while the surprising Senators were again downing Connie Mack's men yesterday. The record crowd for an American League game in St. Louis this season—announced at 5500—attended.

Killefer's men exhibited a devastating punch in driving Ted Lyons, one of the best pitchers in the American League, off the hill. In addition the St. Louis club had sensational hurling from Alvin Crowder, who incidentally put across his first victory of the 1930 season against two defeats. The Browns' conquest was the twentieth for the club in the last 25 games played with the entry of Charley Comiskey.

Crowder Yields Six Hits.

Crowder was at his best. Until the sixth, he was a three-hit pitcher, the White Sox connecting for a safety in each of the first three rounds. They punched him for two wallops in the seventh and one in the eighth. There were no Sox hits in the ninth, so it was the fourth successive six-hit effort turned in by the Browns' hurlers. In the ninth it appeared that Crowder was weakening, when he walked Clancy and Moore, but McNeely in left field made a one-handed catch in picking Kamm's drive off the wall, while Crowder himself started a double play on Klinger's bounder.

There was plenty of Brownie clubbing against the three Windy City pitchers, the locals amassing a total of 15 wallops, which included two doubles and a pair of triples.

O'Rourke Supplies Punch.

Although there were other raps, the big punch was supplied by Frank O'Rourke, who drove out a triple with three men on the bases in the fourth, sent Lyons to an early shower. Melillo was a big gun. He started two rallies and made four swats in a row before he was stopped by Caraway in the eighth. While the Brown's batting and pitching was all that could be expected, the defense again sparkled, greatly in contrast to that of the White Sox. Bush's men were charged with six errors during the pastime and all of them proved costly.

Lyons' defense crumpled in the second, when the Browns put over three runs. Melillo started the fun with a single and Gullic followed suit. Manion put down a little tap, which Lyons fielded, but the bases were filled when Kamm dropped the throw at third. Crowder hit to Cissell, who fell down and then threw into left field and all three runners scored, Crowder reaching second. Here Lyons decided to take matters in his own hands. He caught Blue's pop bunt and doubled Crowder off second and followed by tossing out O'Rourke.

The Big Inning.

It was the power of the Browns' bats, which netted seven runs and sent Lyons to the showers in the fourth. Melillo doubled and Gullic sacrificed. Manion singled to score Melillo. Crowder beat out an infield rap and Blue hit to fill the bases. O'Rourke unpacked them with a triple and Lyons was on his way. Southpaw Weiland coming in, McNeely batted for Badgro and

Continued on Page 3, Column 5.

The IF Table

AMERICAN LEAGUE.	W.	L.	Pct.	Win.	Lose
Washington	7	2	.778	.800	.600
BROWNS	6	2	.667	.700	.600
Cleveland	5	3	.625	.667	.556
Philadelphia	4	3	.571	.625	.500
Chicago	3	3	.500	.571	.429
Boston	3	4	.333	.400	.300
New York	2	5	.286	.375	.250
Detroit	3	6	.273	.333	.250

NATIONAL LEAGUE.	W.	L.	Pct.	Win.	Lose
New York	6	0	1.000	1.000	.857
Pittsburg	7	1	.875	.889	.778
Boston	5	3	.500	.571	.429
Chicago	6	6	.500	.538	.462
Phila.	2	5	.375	.444	.333
CARD'N'LS	4	7	.364	.417	.333
Cincinnati	3	6	.333	.400	.300
Brooklyn	2	6	.250	.333	.222

Yesterday's Results.

AMERICAN LEAGUE.
Browns 12, Chicago 0.
New York 8, Boston 3.
Washington 8, Philadelphia 4.
Cleveland 11, Detroit 4.

NATIONAL LEAGUE.
Pittsburg 9, Cardinals 7.
New York 13-7, Philadelphia 2-5.
Cincinnati 1, Chicago 0.
Boston 2, Brooklyn 1.

Today's Schedule.

NATIONAL LEAGUE.
Cardinals at Cincinnati.
Philadelphia at Boston.
New York at Brooklyn.
Pittsburg at Chicago.

AMERICAN LEAGUE.
Chicago at St. Louis.
Detroit at Cleveland.
Philadelphia at Washington.
Boston at New York.

SEVEN RECORDS FALL IN DRAKE MEET; ILLINOIS WINS THREE RELAYS

TOM WARNE BEATS POLE VAULT MARK; MARTIN SETS A NEW STANDARD FOR 2-MILE RUN

By the Associated Press.

DES MOINES, Ia., April 26.—Climaxing an afternoon of glittering performances, in which seven meet records fell by the wayside, black-haired Tommy Warne of Northwestern University provided the thrill in the finals of the Drake relay carnival today when he missed by a hair's breadth establishing a new world's record for the pole vault.

The hearts of 15,000 spectators nearly skipped a beat as Warne, a slightly built youngster, attempted to clear the bar at 14 feet 2 inches, a height never before reached by a vaulter.

Warne hurled his body over the bar, with inches to spare, but he knocked the cross bar from its moorings with one arm in his descent and the spectators, waiting breathlessly to cheer, gave way to a groan as the cross bar came tumbling to the ground, ruining Warne's record breaking attempt.

Beats Meet Mark 6 Inches.

Previous to making this attempt to crack the record, Warne had cleared 13 feet, 11 inches, bettering by nearly 6 inches the former Drake relay record made by Otterness of Minnesota a year ago.

In addition to the record in the vault, new marks for the Drake carnival were established in the 440-yard university relay, the 480-yard shuttle relay, college sprint medley relay, the two-mile run, shotput and the 440-yard relay for letter men from championship football teams.

The crack University of Illinois relay quartet winning three relays, established records in two of them. The great Illini sprint team with Useman, Sentman, Cave and Patterson handling the baton in faultless fashion won the 440-yard university event in 41 7-10, clipping a tenth of a second from the meet record held jointly by Kansas and Iowa.

Illinois came back with another record breaking performance to the 480-yard shuttle relay with Etnyre, Cave, Rogers, and Sentman skimming over the timbers in 1 minute, 1 9-10 seconds. The Illini finished their afternoon's work by bagging their third race in winning the 880-yard relay in 1 minute, 27 6-10 seconds. Useman, Dickinson, Cave and Paterson composed the Illinois team for this event.

Notre Dame Wins 2-Mile.

Notre Dame, credited with possessing one of the greatest two-mile teams in America, won a smashing victory from Washington State in this event with Wilson, Quigley, Abbott and Littel covering the distance in 7 minutes, 54 8-10 seconds. Washington finished about 15 yards behind the Hoosiers. Missouri's mighty one-mile relay team ran away from the field in this event, with Welch, Dills, Ulfers and Hursley running in order the Missourians covered the mile in the remarkably fast time of 3:17, falling by two-tenths of a second to shatter the record set in 1923 by Iowa.

The four-mile event which Marquette University won, brought out a spectacular duel between two Olympic stars, Jack Walter, who was a member of the Canadian Olympic team, and Joe Sivak of Butler College, a member of the American 1928 Olympic team. Sivak, however, could not out-run Walter and as a result Marquette won with a lead of 25 yards in 18:6.6.

In the 100-yard dash Cy Leland, the thundering sprinter from Texas Christian University, defeated his Texas rival, Claude Bracey of Rice Institute, for the fifth time this season. Leland broke the tape a foot ahead of Bracey in 9 6-10, with Eddie Tolan of Michigan running third. Leland and Bracey ran neck and neck half way down the course, but Leland gained inch by inch through superior driving power.

Orval Martin, Purdue's one-man track team, scored a spectacular victory in the two-mile run when he finished in front of the fastest field of two milers that ever competed in the Drake meet. Martin ran the race in 9:26.2, more than 5 seconds under the Drake record established by Shimek of Marquette. It was the first time the Purdue star ever ran the two-mile in competition.

THE SUMMARIES

HAMMER THROW—Won by Campbell, Michigan, 148 feet 1¾ inches; second, Frisch, Wisconsin, 140 feet 8¾ inches; third, Boesel, Chicago, 138 feet 6¾ inches; fourth, Youngerman, Iowa, 138 feet 6½ inches; fifth, Hart, Iowa, 117 feet 4 inches.

120-YARD HIGH HURDLES—Won by Sentman, Illinois; second, Lamson, Nebraska; third, Hager, Iowa State; fourth, Rogers, Illinois; fifth, O'Brien, Notre Dame. Time, :14 9-10.

DISCUS THROW—Won by Engleman, South Dakota State, 154.04 feet; second, Ward, Kansas, 145.66 feet; third Thornhill, Kansas 142.98 feet; fourth, J. Bausch, Kansas, 142.88 feet; fifth, Platt Cox, 135.97 feet.

100-YARD DASH—Won by Leland, Texas Christian; second, Bracey, Rice Institute; third Tolan, Michigan; fourth, Oliver, Texas Christian; fifth, Hass Minnesota. Time: :09 6-10.

SPRINT MEDLEY—Colleges (440, 220, 220, 880)—Won by Abilene Christian, Abilene, Tex. (Wood, Hodges, Thompson, Vaughn); second, Kansas State Teachers, Emporia, Kan.; third, Wichita, Kan.; fourth, Cornell, Mount Vernon, Ia. Time: 3:33 3-10. (New Drake record; former record of 3:34 1-10 made by Hastings in 1928).

TWO-MILE RELAY—Universities: Won by Notre Dame (Wilson, Quigley, Abbott, Littel); second Washington State; third Nebraska; fourth, Kansas. Time: 7:54 8-10.

440-YARD RELAY—Universities: Won by Illinois (Useman, Sentman, Cave, Patterson); second, Michigan; third, Kansas; fourth, Texas Christian. Time—:41 7-10 (New Drake record; former record of :41 8-10 made by Kansas and Iowa in 1927).

ONE MILE RELAY—College: Won by Kansas State Teachers, Pittsburg, Kan. (Cullison, Snodgrass, Madison, Kirby); second, Morningside, Sioux City, Ia.; third Lombard, Galesburg, Ill.; fourth, Kansas State Teachers, Emporia, Kan. Time, 3m. 20 4-10s.

SHOT PUT—Won by J. Bausch, Kansas, 49 ft. 1½ in.; second, Rhea, Nebraska, 48 ft. 10 in.; third, Paul Marmour Institute, 48 ft. 7 in.; fourth, Erbe, Wisconsin, 47 ft. 10¾ in.; fifth, Rider, Oklahoma, 46 ft. 8 in. (new Drake record); former record of 48 ft. 10 in. made by Rhea of Nebraska in Friday's preliminaries.

TWO-MILE RUN—Won by Martin, Purdue, second, Manning, Wichita, Kan.; third, Putnam, Iowa State; fourth, Dawson, Oklahoma. Time—9m. 21 2-10s. (New Drake record; former record of 9m. 36 3-5s made by Shimek of Marquette in 1927.)

BROAD JUMP—Won by Gordon, Iowa, 24 ft.; second, Meindel, Yankton, 23 ft. 6¼ in.; third, Timberlin, Washington State, 23 ft. 1⅜ in.; fourth, Thomson, Nebraska, 23 ft. ¾ in.; fifth, Reed, Quincy, 22 ft. 9⅞ in.

POLE VAULT—Won by Warne, Northwestern, 13 ft. 11 in.; Lansrude, Drake and Canby, Iowa, tied for second and third, 13 ft. 2½ in.; fourth, Ossian, Nebraska, 12 ft. 6 in.; fifth, Collins, Drake, 12 ft. (new Drake record; former record of 13 ft. 4⅜ in. made by Otterness, Minnesota, in 1929.)

440-YARD RELAY—UNIVERSITY VARSITY FOOTBALL MEN—Won by Tulane (J. Whatley, Armstrong, Massey, H. Whatley); second, Notre Dame, third, Purdue; fourth, Nebraska; Fifth, Drake. Time, :43.6 (new Drake record; former record, :43.9, made by army in 1929.)

880-YARD RELAY (COLLEGES)—Won by Oklahoma Baptists (Fisher, Buchanan, Fulton, Williamson); second, Kansas State Teachers, Pittsburg, Kan.; third, Morningside, Sioux City; fourth, Wichita, Kan. Time, 1:28.5.

TWO-MILE RELAY (COLLEGES)—Won by Kansas State Teachers, Pittsburg (Cullison, Wager, Sandusky, Winchester); second, Carleton; third, Michigan State Normal, Ypsilanti; fourth, Western State Teachers, Kalamazoo, Mich. Time, 8:02.4.

880-YARD RELAY (UNIVERSITIES)—Won by Illinois (Useman, Dickinson, Cave, Paterson); second, Michigan; third, Iowa; fourth, Kansas. Time, 1:27.6.

FOUR-MILE RELAY (Universities)—Won by Marquette (Roan, Pfeiffer, P. Walter, J. Walter); second, Butler; third, Indiana; fourth, Wisconsin. Time 18:06.6.

JAVELIN THROW—Won by Weldon, Notre Dame, 202.48 feet; second, McDonald, Notre Dame, 187.15 feet; third, Rokuf, Nebraska, 182.57 feet; fourth, Chambers, Illinois, 176.5 feet; fifth, Fayttinger, Nebraska, 170.2 feet.

ONE MILE RELAY (Universities)—Won by Missouri (Welch, Dills, Ulfers, Hursley); second, Michigan; third, Texas; fourth, Indiana. Time, 3:17.

HIGH JUMP—Won by Mosby, Oklahoma (6 feet 5 inches); Earlick, Kansas, Shaw, Wisconsin and Russell, Bradley Poly, tied for second; third, Fourth (6 feet 2 inches); Carr and Miller, Illinois, and Nelson, Butler, tied for fifth (6 feet).

480-YARD SHUTTLE HIGH HURDLE RELAY—Won by Illinois (Etnyre, Gage, Rogers, Sentman); second, Iowa State; third, Wisconsin; fourth, Iowa. Time, 1:01.5. (New Drake record; former record of 1:02.3, made by Illinois in 1929.)

HOP, STEP AND JUMP—Won by Reed, Quincy, 46 feet 3 inches; second, Engleman, South Dakota, 44 feet, 9 inches; third, Craig, Nebraska, 43 feet 9¾ inches, fourth, A'Brien, Notre Dame, 43 feet, 3 inches; fifth, Thompson, Nebraska, 43 feet ¾ inch.

WYKOFF EQUALS MARK FOR 100 YARDS IN NIGHT TRACK MEET

FRESNO, Cal., April 26.—Under electric lights, the Far West's track and field athletes made their bids for national and world's records here tonight in the fourth annual West Coast relays. It was one of the few times in the history of track and field competition that a meet was held outdoors at night. More than 250 athletes competed.

Frank Wykoff, University of Southern California speedster and joint holder of the 9 6-10 second world record for the 100-yard dash, equaled that time in winning his heat.

Minor League Results, Standings

PACIFIC COAST LEAGUE.

Missions 5-12, Portland 0-5.
Los Angeles 14, Sacramento 9.
Oakland 12, San Francisco 7.
Hollywood 7, Seattle 2.*

EASTERN LEAGUE.

Bridgeport 6, Allen Town 5.
Hartford 7, Pittsfield 2.
New Haven 7, Providence 3.
Albany 13-4, Springfield 6-3.

TEXAS LEAGUE.

Wichita Falls 4, Waco 1.
Dallas 5, San Antonio 1.
Fort Worth 4, Beaumont 3.
Shreveport 5, Houston 4.

SOUTHERN ASSOCIATION.

Atlanta 4, New Orleans 2.
Mobile 6, Birmingham 4.
Nashville 6, Little Rock 5.
Memphis 6-5, Chattanooga 2-4.

AMERICAN ASSOCIATION.

TEAM.	W.	L.	Pct.
Louisville	8	3	.727
Toledo	6	3	.667
St. Paul	5	3	.625
Kan. City	4	4	.500
Columbus	5	5	.500
Ind'apolis	3	4	.429
Milwaukee	3	7	.300
Min'apolis	3	8	.273

WESTERN LEAGUE.

TEAM.	W.	L.	Pct.
Pueblo	7	7	.875
Denver	5	3	.625
Wichita	5	3	.625
Ok. City	5	3	.625
Omaha	4	3	.571
Des M'nes	2	6	.250
Topeka	2	6	.250
St. Jo'ph	1	6	.143

TEXAS LEAGUE.

TEAM.	W.	L.	Pct.
Be'mont	11	5	.688
Shreport	10	6	.625
W'ta Falls	8	7	.533
Dallas	8	8	.500
Ft. W'th	8	8	.500
Houston	7	9	.471
Waco	6	10	.375
S. Antio	5	11	.313

COTTON STATES LEAGUE.

TEAM.	W.	L.	Pct.
Alex'dria	8	4	.667
Vicksburg	7	4	.636
Monroe	6	6	.500
Eldorado	6	6	.500
Pine Bluff	5	6	.455
Jackson	5	7	.417
L. Ch'les	4	6	.400
B. Rouge	4	6	.400

PACIFIC COAST LEAGUE

TEAM.	W.	L.	Pct.
Oakland	12	6	.667
Sa'mento	11	6	.647
L. An'les	10	6	.625
S. F'sco	10	8	.556
Missions	9	8	.529
Seattle	8	10	.444
Holly'w'd	5	12	.294
Portland	3	13	.235

INTERNATIONAL LEAGUE.

Team.	W.	L.	Pct.
Buffalo	5	1	.833
Baltimore	6	2	.750
Roch'ter	4	3	.571
Newark	3	8	.500
Reading	3	4	.429
Toronto	3	4	.429
Jer. City	2	5	.286
Montreal	2	6	.250

SOUTHERN ASSOCIATION.

Team.	W.	L.	Pct.
Memphis	10	2	.833
Birm'ham	8	4	.667
Chat'nooga	8	5	.615
Mobile	6	6	.500
N. Orlean	4	7	.364
Nashville	4	7	.364
Lit. Rock	4	8	.333
Atlanta	3	8	.273

All games postponed.

COTTON STATES LEAGUE.

Baton Rouge 9, Eldorado 1.
Pine Bluff 7, Vicksburg 7 (11 innings).
Alexandria 4, Lake Charles 2.
Jackson 3, Monroe 1.

SPORT SALAD by L. C. Dario



Senatorial Slogan.

WHEN working on affairs of state,
In case of doubt, investigate.
There's nothing in our glorious nation
That cannot stand investigation.
And though we never stop the graft
We sink the probe down to the haft.

Quite So.

"Newsboy and Heiress Bride Have Own Way to Make."

Yep! Especially when the extra editions begin to appear.

Four Fishermen Fined by Illinois Warden."

Weighed on the scales and found guilty.

"Jackie Fields Kayos Meyer Grace in Third."

Gave him the coup de Grace as it were.

Wanted—Carpenters, 15, for farm work on new bridge Indiana; 65c to 85c." The inclosed would indicate that they must have unusual bridges in Indiana —at least I've never seen one on which much farming could be done, and anyhow, do carpenters make good farm hands?

—RALPH T. OLLEY.

We can't see how either a carpenter or a farmer could get very far doing farm work on a bridge. The matter is too involved for us and is respectfully referred to the Farm Board.

"Rockefeller Gets Refund of $356,378 in Income Taxes."

Them as has gets.

The man on the sandbox says it will be a cold day when he gets any refund like that.

"Prince of Wales' New Home Made Ready For His Return."

What does he want with a new home? Just like a new bird cage without a bird.

"Patrons Vote To Applaud Philadelphia Symphony."

Here's a nice little bunch of fiddlers trying to scrape along as best they can. Give the boys a big hand, folks.

Even if the leader of an orchestra is opposed to applause it doesn't follow that the musicians who really make the music are averse to having their efforts appreciated.

Which brings us around to the talking pictures, where the audience seemingly by tactic agreement refrain from applauding with the hands but do not restrain their laughter at anything funny. Especially when it isn't intended to be funny.

"Senator Norris Denounces Tyranny' of Longworth."

Sic 'em, Alice!

"250,000 Rotten Eggs Unclaimed at Depot."

Further evidence of the effects of the talkies on the theatrical business. You'd get no kick out of throwing bad eggs at the picture of a bum actor.

"Hoover Greets Egg Rollers at Annual Celebration."

He has to greet the egg rollers once a year only. But the log rollers he always has with him.

The town of Shrewsbury, Mo., has doubled its population in 10 years. We're glad to see Shrewsbury ketchup.

PATTON WINS FIRST PRIZE IN CLASS A OF ALGONQUIN EVENT

A. S. Patton won first prize in Class A of the spring opening golf tournament at Algonquin Golf Club yesterday, while Banks McDonald was first in Class B and E. H. Wagner finished at the top in Class C.

Leigh Turner and D. C. Carroway were second and third in Class A; R. S. Niedringhaus and Dudley Kincaid took place and show money in Class B, while F. E. Briner and G. A. Radford did likewise in Class C.

About 200 Algonquin members competed.

Women of the club had their first tournament of the season Wednesday with Mrs. C. C. Crossman winning first prize in the 18-hole event and Mrs. George Weber winning first in the 9-hole event.

NEBRASKA GETS 1931 THANKSGIVING DATE WITH PITT

By the Associated Press.

PITTSBURG, April 26. — The University of Nebraska and the University of Pittsburg have signed a two-year home-and-home football agreement, the Cornhuskers to play here on Thanksgiving day, 1931, and Pitt to appear at Nebraska in 1932, at a date to be decided.

Penn State has been the Panther grid opponent on Thanksgiving since 1893, but will not be dropped from the 1931 schedule, it was made known at the same time the Nebraska agreement was announced today. A date for the Penn State game will be determined later.

Pittsburg is scheduled to play at Nebraska next fall in fulfillment of a previous contract. The two elevens have been opponents each year since 1927, and first met in 1921 when the Cornhuskers came here to defeat a Panther squad coached by "Pop" Warner.

NEW DAVIS CUP TEAM HAS GOOD CHANCE TO BEAT FRENCH RIVALS

WHITE SULPHUR SPRINGS, Va., April 26.—Prospects for the recovery of the Davis Cup, which has resided in France for some time and which seemed destined to remain there for at least two years more, brightened today with the naming of the four players on whom the United States will rely for its American zone defense.

The four players, all young, will be the most youthful squad that ever battled for the international honor. They are John Doeg from California, John Van Ryn, Princeton University product, George Lott of Chicago and Wilmer Allison whom Texas gave to the world. This quartet will play in the American zone defense and also will be the quartet to bear the torch abroad. Their recent play indicates considerable improvement.

Doubles Combination Sure.

The Allison-Van Ryn combination in the double which gained a victory in the Davis Cup play of last year, will doubtless again be to the forefront this year. The singles of course are problematical depending on how the preliminary play develops the individuals.

It was the prevailing belief among authorities here that America stands an excellent chance of retrieving the bowl from France, even though Big Bill Tilden and Francis Hunter have decreed they will not play for the cup this year.

It has developed that Lacoste is definitely out of the running and there is a possibility that Cochet will be barred—in fact, it is considered a probability. If he is, that will leave Jean Borotra as the only singles star to be conquered and with no effective doubles pair.

New Davis Cup Doubles Partners Win Dixie Title

By the Associated Press.

WHITE SULPHUR SPRINGS, W. Va., April 26.—John Van Ryn of South Orange, N. J., and Wilmer Allison Jr., of Austin, Tex., justified the selection of the Davis Cup Committee which yesterday named them to represent the United States as the doubles team in the 1930 competition by vanquishing the national doubles champions, George M. Lott Jr., of Chicago and John Doeg of Santa Monica, Cal., in the finals of the Mason and Dixon doubles championship this afternoon. The defeated pair were named by the Davis Cup Committee to represent the United States in singles competition.

The scores of the match which was fought on the courts of the Greenbrier Golf and Tennis Club were 3—6, 12—10, 7—5, 6—3.

The same remarkable ability to volley at the net which has characterized their play in other matches was the reason for the success of the youthful Davis Cup doubles pair in their match today. Following the match Joseph W. Wear, chairman of the Davis Cup Committee, made a short address congratulating the four youngsters on their selection and expressing the opinion that they would bring the Davis Cup back to the United States.

Wear pointed out that the combination of Van Ryn, Allison, Doeg and Lott is the youngest quartet ever to represent the United States in the Davis Cup matches.

The match concluded the tenth annual Mason and Dixon tennis championship.

NEGRO PREP SCHOOLS TO HOLD TRACK MEET AT JEFFERSON CITY

Special to the Post-Dispatch.

JEFFERSON CITY, April 26. — An unusual event, the first of its kind, is scheduled for next Saturday when about 200 Negro high school boys will take part in the first annual middle western track and field meet which is to be held at the Lincoln University at Jefferson City, Mo. Athletes from Indiana, Illinois, Missouri and Kansas will travel to Jefferson City to participate in next Saturday's program.

Evansville (Ind.) High, Sumner and Vashon High of St. Louis, Lincoln High of East St. Louis, Sumner of Cairo, Ill., Lexington (Mo.) High, Douglas High of Columbia, Lincoln High of Kansas City, Mo., Sumner High of Kansas City, Kan., Kansas Vocational School of Topeka, Western University High of Quindaro, Kan., and the Lincoln University High School are a few of the outstanding schools entered. Forty schools are expected to take part in this athletic program.

HARVARD'S VARSITY CREW BEATS M. I. T.

CAMBRIDGE, Mass., April 26.—Harvard's varsity crew opened its season on the Charles River here today by squeezing out a one-length victory over the Massachusetts Tech Varsity. Harvard's time for the one mile and three quarters distance was nine minutes and 23 seconds, while Tech finished four seconds later.

U. City Athletes Capture County Track Meet

Continued From Page One.

stepping the distance in 26 seconds flat.

Seven Records Fall.

Seven records were broken, five in the junior division and two in the senior. Three dash marks suffered in the junior department. McClure of U. City set a new mark in the hundred yard dash, breaking the old figure by one-tenth of a second. His time was 10.8.

Owens of Maplewood set a new record in the 220-yard dash turning in time that was three-tenths of a second better than the previous mark, being timed at 23.8 seconds.

Ter Braake of Maplewood bettered the 440 mark by one and one-half seconds, time 54.6 seconds. Another race record to fall was the junior 880-yard relay, with the U. City team running it in 1 minute 38.1 seconds.

The fifth junior record to fall was the javelin, with Stewart of U. City tossing it 157 feet 11 inches, surpassing the old mark by five feet eleven inches.

In the seniors, a new mark was made in the 220 low hurdles, and the high jump. Miller of U. City took the hurdle race in 26 seconds, beating the old figure by a full second. Pickering of St. Charles soared over the bar at 5 feet 10 inches, to beat the former record by two inches.

Lionberger and Taff of U. City tied for high point honors in the senior division, both scoring 11¼ points. Taff won the 100 and 220 yard dashes, and was anchor man on the winning relay. Lionberger was first in the 110-yard high hurdles, second in the broad jump, third in the discus, and was a member of the relay team. Meisel of U. City won the 120 yard low hurdles, was third in the 100-yard dash, second in the shot, third in the discus, third in the broad jump and was on the winning relay team for a total of 15¾ points to lead the junior division in scoring.

McClure, also of U. City, came next in scoring honors, winning the 50 and 100-yard dashes, and being anchor man on the relay team, for a total of 11¼ points.

THE SUMMARIES.

SENIOR DIVISION.

110-YARD HURDLES—Lionberger, U. City first; Miller, U. City, second; Lutes, Maplewood, third; Schulle, St. Charles, fourth. Time, 16.7s.

220-YARD LOW HURDLES—Miller, U. City, first; Schaefer, Charles, second; Beeley, Maplewood, third; Dorfmont, U. City, fourth. Time, 26s. (new record).

120-YARD LOW HURDLES—Meisel, U. City, first; Bruns, Normandy, second; McMurray, U. City third; Liberty, Kirkwood, fourth. Time, 25s.

100-YARD DASH—Taft, University City, first; N. Lawyer, Clayton, second; Bittner, Maplewood, third; Fisher, University City, fourth. Time—10.7s.

880-YARD RUN—Eichmann, Normandy, first; L. Austin, University City, second; F. Austin, University City, third; Ludwig, St. Charles, fourth—Time—2m. 13s.

220-YARD DASH—Taft, U. City, first; N. Lawyer Clayton, second; Schoenthaler, U. City, third; Liberty, Kirkwood, fourth. Time, 23.8s.

440-YARD DASH—Bayer, Clayton, first; Scott, Maplewood, second; Schoenthaler, U. City, third; L. Austin, U. City, fourth. Time, 53.8s.

DISCUS THROW—Liberty, Kirkwood, first; Barnes, Maplewood, second; Lionberger, U. City, third; Farris, Maplewood, fourth. Distance—105 ft. 7 in.

HIGH JUMP—Pickering, St. Charles, first; Brink, Kirkwood, second; Lawyer, Clayton, third; Langenberg, U. City, and Lutes, Maplewood, tied for fourth. Height—5 ft. 10 in. (new record).

880-YARD RELAY—University City, first (Miller, Schoenthaler, Lionberger and Taft); Maplewood, second; Clayton, third; Kirkwood, fourth. Time—1 min. 38.1s.

JAVELIN THROW—Bartner, Maplewood, first; Houston, Wellston, second; Beeley, Maplewood, third; Newbauch, Kirkwood, fourth. Distance—153 feet 7 inches.

BROAD JUMP—McMurray, U. City, first; Lionberger, U. City, second; Bittner, Maplewood, third; Saldofsky, Normandy, fourth. Distance—20 ft. 5 in.

POLE VAULT—Dummler, Maplewood, first; Wallenbrock, St. Charles, second; Mason, Clayton, and Armstrong, Kirkwood, tied for fourth. Height—10 ft. 9 in.

JUNIOR DIVISION.

880-YARD RELAY—U. City, first; Martin, Meisel, Peterer and McClure; Maplewood, second; Kirkwood, third; St. Charles, fourth. Time—1m. 38.13s. (New record.)

HIGH JUMP—Mudd, St. Charles, first; Short, U. City, second; Martin, U. City, third; Scheupbach, Kirkwood, Moore, St. Charles, and Komisky, Maplewood, tied for fourth. Height—5 ft. 4½ in.

8-POUND SHOT—Young, Normandy, first; Meisel, U. City, second; Conrad, U. City, third; Bluner, Maplewood, fourth. Distance—41 ft. 5¾ in.

120-YARD LOW HURDLES—Meisel, U. City, first; Porter, Maplewood and Cassidy, U. City, tied for second; Moore, St. Charles, fourth. Time, 15.8s.

POLE VAULT—Johnson, U. City, first; Pierce, Kirkwood, and Mudd, St. Charles, tied for second; Jones, Maplewood, Komisky Maplewood, and Moore, St. Charles, tied for fourth. Height—10 ft. 3 in.

50-YARD DASH—McClure, University City, first; Terpstake, Kirkwood, second; Johnson, University City, third; Bruins, St. Charles, fourth. Time—5.9s.

100-YARD DASH—McClure, University City, first; Owens, Maplewood, second; Meisel, University City, third; Jones, Maplewood, fourth—Time—10.6s (new record).

DISCUS—Schulte, Clayton, first; Williams, Normandy, second; Meisel, University City, third; Stewart, University City, fourth. Distance—123 ft. 6 in.

220-YARD DASH—Owens, Maplewood, first; Martin, U. City, second; Jones, Maplewood, third; Peteler, U. City, fourth. Time, 24.8s (new record).

440-YARD DASH—Ter Braak, Maplewood, first; Wilson, St. Charles, second; Blumer, Maplewood, third; Rose, Kirkwood, fourth. Time, 58.4s. (new record).

Officials—Sommers, starter; Sharpe, referee; Burries, clerk of the course.

JUNIOR BROAD JUMP—Jones, Maplewood, first; Johnson, University City, second; Meisel, University City, third; Young, Normandy, fourth. Distance—18 feet 5½ inches.

JAVELIN THROW—Stewart, University City, first; Young, Normandy, second; Kluts, Maplewood, third; Casky, University City, fourth. Distance—157 feet 11 inches (new record).

Point Scores Analysis

SENIOR EVENTS

	St. L. City.	Maplewood.	Kirkwood.	Clayton.	Normandy.	St. Charles.	Wellston.
100-yd. dash	6	2	..	..	..	..	..
220-yd. dash	7	..	1	..	..	..	..
440-yd. dash	3	..	..	..	..	..	..
880-yd. run	5	..	..	..	5	1	..
110-yd. high hurdles	8	2	..	..	..	1	..
220-yd. low hurdles	6	2½	1	..	..	3	..
880-yd. relay	5	½	3	..	..	1	..
High jump	½	½	3	..	..	5	..
Broad jump	8	2	..	..	1	..	..
Discus throw	2	4	5	..	..	..	..
Shot put	2	..	6	..	5	..	..
Pole vault	5	1½	1½	..	2	..	..
Javelin throw	5	..	..	1½	9	12	..
Totals	52½	30½	18½	16½	9	12	..

JUNIOR EVENTS

	St. L. City.	Maplewood.	Kirkwood.	St. Charles.	Clayton.	Normandy.	Wellston.
50-yd. dash	7	3	..	1	..	..	..
100-yd. dash	7	4	..	..	..	..	..
220-yd. dash	4	7	1	..	..	..	..
440-yd. dash	1	2	..	3	..	..	..
*120-yd. low hurdles	2½	2½	..	..	..	..	..
880-yd. relay	5	3	..	1	..	..	..
High jump	5	1-3	1-3	5	1-3	..	..
Broad jump	5	5	..	..	1	..	..
Discus throw	3	..	..	..	5	1	..
Pole vault	5	2-3	2½	2	5-6	..	..
8-lb. shot put	5	1	..	..	..	5	..
Javelin throw	3	2½	3½	5	5-6	15	1-6
Total	59¼	35½	5	1	..	1	5 1-2

*Tie for second and third between U. City and Maplewood.

SIMPSON EQUALS WORLD RECORD FOR 100-YARDS AT PENN

Continued From Page One.

after the Quakers had alternated with Holy Cross in setting the early pace. Yale, Holy Cross and Georgetown finished third, fourth, and fifth, all pretty well bunched.

Syracuse was last, its bright chances being destroyed at the end of the second lap when Graham, Negro runner, fell in the baton-passing jumble.

Harvard's time of 3 minutes, 18 4.10 seconds was brilliant, but just a shade short of the carnival record 3m. 18s. set by Pennsylvania's greatest team, Kaufman, Lockwood, Lippincott and Ted Meredith, in 1915.

Conger Defeats Lermond.

The ballyhooed one-mile duel between Ray Conger of the Illinois and Lee Lermond of the Boston A. A., two of the country's premier performers at this distance, fell far short of expectation. Conger won by a stride, but his time of 4 minutes 25 seconds was not even within hailing distance of any records.

In addition to Hamm's record broad jump, the carnival javelin record was broken by Friedman of Geneva (Pa.) College with a throw of 197 feet ¼ inch. Other winners of individual events were: Flanagan of Holy Cross in the hammer throw, 158 feet 2⅞ inches; O'Connor of Columbia in the high jump, 6 feet 1⅝ inches; Levy of Cornell in the shotput, 47 feet 1⅛ inches; Cone of Yale in the pole vault, 13 feet.

The summaries:

HAMMER THROW—Won by E. F. Flanagan, Holy Cross, 158 feet 2⅞ inches; second, Paul Vyocki, Harvard, 157 feet, 10¼ inches; third, Frank Connor, Yale, 155 feet 4⅛ inches.

480-YARD SHUTTLE HURDLE RELAY, COLLEGES—Won by Yale (Brecian, Childs, Tritle and Devoe); second, Ohio State; third, New York University; fourth, Army. Time 1 minute, 4 3-10 seconds.

TWO-MILE COLLEGE RELAY CHAMPIONSHIP—Won by Bates (Cole, Lind, Viles and Chapman); second, Ohio State; third, Harvard; fourth, New York University. Time 7:59.

JAVELIN THROW—Won by Friedman Geneva, 197 feet ¼ inch; second, Williams, Hampton Institute, 191 feet 9¼ inches; third, Graydon, Georgia Tech, 188 feet 6½ inches.

HALF-MILE COLLEGE RELAY CHAMPIONSHIP—(Run in heats and decided on time)—Won by Ohio State; second, Chicago; third, Pennsylvania. Time, 1:28.8 (new carnival record, old mark 1:27.7 made by Ohio State in 1928).

HIGH JUMP—Won by O'Conner, Columbia, 6 feet 1⅝ inches; second, tie between Avery, Yale, and Meehman, Ohio State, 6 feet ¾ inch; fourth, tie between Pelbinger, State, and Eberhare Cornell, 5 feet 11⅜ inches.

BROAD JUMP—Won by Hamm, Georgia Tech, 25 feet 4⅛ inches (new carnival record; old record 24 feet 7⅛ made by Prinstein, Syracuse, in 1898). Second, Furth, New York University, 23 feet 7 inches; third, Peacock, Temple University, 23 feet 4½ inches; fourth, Stuart, Army, 23 feet 3 inches.

INTERSCHOLASTIC TWO-MILE RELAY CHAMPIONSHIP—Won by Lakewood, O.—R. Smith, Spellmeyer, Mobley and H. Smith; second, Hamilton Collegiate, Canada; third, Brooklyn Tech.; fourth, Mercersburg Academy. Time, 8:16.6 (new world's record, old record 8:17.2 made by Huntington School in 1924.

SHOTPUT—Won by Leidiger, 47 feet 1⅛ inches; second, Morris, Haverford, 46 feet 5¾ inches; third, Sexton, Georgetown, 46 feet 3 inches; fourth, New York University, 44 feet 2¾ inches.

ONE MILE RUN (Special Invitation)—Won by Ray Conger, Illinois A. C.; second, Leo Lermond, Boston A. A.; third, Gene Venzke, Swedish American A. C., New York. Time, 4:25.

ONE MILE COLLEGE RELAY CHAMPIONSHIP—Won by Harvard (Bienneay, Cummings, Record and Munroe); second, Pennsylvania; third, Yale; fourth, Holy Cross; fifth, Georgetown; sixth, Syracuse. Time, 3:18. 4-10.

POLE VAULT—Won by Cone, Yale, 13 feet; second, tie among Squires, Yale; Gavin, Ursinus and Ranck, Princeton, at 12 feet. In toss-up Gavin won second place; Ranck, third, and Squares, fourth.

100-YARD DASH (Final)—Won by Simpson, Ohio State; second, Hutson, Denison; third, Kurtin, Columbia. Time, 9.6s.

FOUR MILE COLLEGE RELAY CHAMPIONSHIP—Won by Pennsylvania (Ritchie, Montgomery, Coan and McKniff); second, New York University; third, Penn State. Time, 17:51.7.

DISCUS THROW—Won by Martin, Haverford, 141 feet 9½ inches; second, Steiner, Penn., 140 feet 8¾ inches; third, Schneider, New York University, 137 feet 8¾ inches; fourth, Sexton, Georgetown, 136 feet 8½ inches.

STANFORD SWEEPS FIVE EVENTS AND DEFEATS WASHINGTON IN MEET

By the Associated Press.

PALO ALTO, Cal., April 26.—Making clean sweeps in five events, Stanford's powerful track and field squad overwhelmed Washington's huskies, 96 to 35, here today in their annual dual meet.

Starting with the opening event, the mile run, Coach "Dink" Templeton's athletes drew away from their rivals in decisive fashion. Stanford men showed the way in all places in the 100-yard dash, the pole vault, javelin throw, broad jump and low hurdles. Washington had its inning, however, with a "white wash" in the half-mile run.

Double winners included "Hec" Dyer, Stanford sprint ace and his hurdling teammate, Roger Smith, and Rufus Kiser, Washington distance star. Dyer picked off top place in the 100 in 9 9-10 and in the 220-yard dash with 21 7-10 seconds. Smith raced over the high hurdles in 15 3-10 seconds and annexed the 220-yard low barrier event in 25 1-10 seconds. Kiser's achievement was the most impressive of the day as he ran to easy victory in the mile and returned half an hour later to romp home ahead of the field in the half-mile.

SULLIVAN ABANDONS FIGHT PROMOTING; NOW SWIMMING COACH

BROOKLYN TOMMY SULLIVAN, matchmaker for the Fred W. Stockham Legion Post, will not use his last date at the Coliseum, April 29, and is through promoting fights for the season and perhaps for good, it was announced today.

Sullivan, backed by Benny McGovern and other associates

REE RELAYS

BEAUMONT AND ROOSEVELT WIN IN HIGH SCHOOL DOUBLEHEADER

By Harold Tuthill

The situation in the City High School League baseball race remained tied as the two leaders won yesterday afternoon in the double-header at the public schools stadium. Beaumont walloped Central, 22 to 6, in the first game, and Roosevelt subdued Cleveland, 8 to 1. The attendance was again small, the estimate being 250.

Beaumont went on a hitting spree and fattened its averages at the expense of Cliff Brengard, Elmer Boeding and Lawrence Biondo, the three Central pitchers. The North Siders made 22 hits, including home runs by Dan Meyers and Tom Methany. Earl Fay and Bob Kalbitz led the hitting attack with four safeties in six trips to the plate. With the exception of Lou Fear and Harry Hannagan, the other six batters evenly divided the 12 hits. Fehr and Hannagan each got one safe blow.

Seven runs in the fourth and six in the sixth were the two big innings for Beaumont. These 13 runs came as a result of 18 hits and a base on balls, but the lead was not enough for Bob Kalbitz, because he was relieved in the sixth by Harry Hannagan. Hannagan allowed Central one hit and three runs during the rest of the game.

Central Out of Race.

The defeat virtually eliminated Central from the champions, as all the other schools have won at least one game.

The twirling of Merril Baumgartner was too much for the Cleveland team. Baumgartner permitted six scattered blows and was only scored on by Earl Hahn's home run in the second inning. The blow temporarily put Cleveland ahead.

Roosevelt erased the lead in the third inning, when it scored twice after two were out. Bob Murdock and Bill Kerchanske walked and Paul Shy tripled to send both runners across the plate.

Four Cleveland pitchers were used. Alois Wessling, who moved in from left field to become pitcher No. 4, le. the Rough Riders down with one hit and no runs in the last two innings.

The standings:

TEAM	W.	L.	Pct.
Beaumont	2	0	1.000
Roosevelt	2	0	1.000
Soldan	1	0	.500
Cleveland	1	2	.333
Central	0	3	.000

FIRST GAME.
BEAUMONT.

	AB.	R.	H.	PO.	A.	E.
Klein 3b	5	4	2	1	2	0
Fehr 2b	5	4	2	1	5	0
Fay cf	6	3	4	1	0	0
Schlueter c	5	3	2	12	0	0
Methany rf	5	3	2	2	0	0
Meyers lf	6	1	2	3	0	0
Selby ss	5	2	2	3	5	1
Walsh 1b	6	2	2	8	1	0
Kalbitz p-rf	6	3	4	0	1	0
Hannagan p	1	0	1	0	0	0
Totals	50	22	22	27	15	1

CENTRAL.

	AB.	R.	H.	PO.	A.	E.
Ecoff lf	5	1	0	1	0	0
Bemis 3b	4	1	0	0	1	0
Prosser 2b	4	1	2	0	3	0
Finley c	4	1	0	8	0	0
Younger 1b	3	0	0	8	0	0
Kelleman cf	4	0	2	1	0	0
Boeding p-lf	4	0	2	1	1	0
Straith lf	2	0	0	2	0	0
Gilbert 3b	3	0	0	0	2	0
Williams ss	3	0	0	1	1	0
Love ss	0	0	0	0	0	0
Brengard p	1	0	0	0	2	0
Biondo p	2	1	0	0	1	0
Totals	32	6	6	27	7	2

Score by innings:

	1	2	3	4	5	6	7	8	9	
Beaumont	0	2	2	7	4	6	0	1	0	—22
Central	0	0	2	0	0	0	0	0	0	— 2

Two-base hits—Selby, Kalbitz, Biondo. Three-base hit—Bohringer. Home runs—Meyers, Methany. Sacrifice hits—Kelleman. Stolen bases—Selby, Walsh. Double play—Meyers to Selby. Wild pitch—Boeding (2); Biondo (3); Hannagan. Passed balls—Finley, Bohringer. Hit by pitched ball—By Kalbitz (Finley); by Hanagan (Courtee and Williams). Balk—Biondo. Bases on balls—Off Kalbitz, 4; off Hannagan, 6; off Brengard, 1; off Boeding, 2; off Biondo, 2. Struck out—By Kalbitz, 4; by Hanagan, 5; by Brengard, 3; by Boeding, 3; by Biondo, 3. Pitching record—Off Brengard, 9 hits and 7 runs in 3 innings (none out in fourth); off Boeding, 11 hits and 13 runs in 2 2-3 innings; off Kalbitz, 5 hits and 3 runs in 5 1-3 innings. Left on bases—Beaumont, 6; Central 16. Time—2h. 33m. Umpire—Dewitt.

SECOND GAME.
CLEVELAND

	AB.	R.	H.	PO.	A.	E.
Pagliuch 3b	5	0	1	0	2	0
Schlueter ss	5	0	2	1	3	0
Krnat cf	3	0	0	2	0	0
Poteet rf	3	0	0	0	0	0
Bieber 1b	3	0	0	8	0	0
Wessling lf-p	4	0	0	2	1	0
Hahn 2b	4	1	1	1	6	0
Vessels c	3	0	1	4	0	0
Kumas c	1	0	1	4	0	0
Wilfert p	1	0	0	1	3	0
Benecke p	0	0	0	0	1	0
Weiss p	0	0	0	0	0	0
Michele rf	0	0	0	2	0	0
Totals	32	1	6	24	16	1

ROOSEVELT

	AB.	R.	H.	PO.	A.	E.
Murdock cf	1	3	1	2	0	0
Kerchanske ss	2	5	0	1	2	0
Shy rf	5	1	3	1	0	0
Yeager 1b	4	0	1	12	0	0
Pilitt 3b	4	0	1	0	1	1
Coffel c	4	1	2	11	3	0
Alvis 2b	1	0	0	0	3	0
Valci lf	3	1	2	0	0	0
Baumgartner p	4	0	0	0	2	0
Totals	28	9	10	27	8	1

Innings— 1 2 3 4 5 6 7 8 9
Cleveland 0 1 0 0 0 0 0 0 0— 1
Roosevelt 0 0 1 2 4 0 2 0 x— 9

Runs batted in—Hahn, Shy 3, Pilitt 2, Murdock, Yeager 2. Three-base hit—Shy. Home run—Hahn. Sacrifice hits—Alvis, Yeager, Michele. Stolen bases—Murdock 2, Poteet, Bieber, Valci, Shy. Double plays—Wilfert and Bieber; Wessling and Kumas. Wild pitches—Benecke, Baumgartner. Passed ball—Kumas. Base on balls—Off Wilfert 3, off Benecke 3, off Baumgartner 4, off Wessling 1, off Weiss 1. Struck out—By Wilfert 2, by Benecke 3, by Baumgartner 7, by Weiss 3. Pitching record—Off Wilfert, 4 hits 3 runs in 2 2-3 innings; off Benecke, 3 hits 3 runs in 1 1-3 innings (none out in sixth); off Weiss, 3 hits 3 runs in 1-3 inning. Left on bases—Roosevelt 8, Cleveland 10. Time—2h. 10m. Umpire—DeWitt.

Coach Never Played.

Arthur Sampson, chief assistant football coach to Lou Little at Columbia University, never played the game during his college days, but has been successful as grid mentor at Tufts College.

PIRATES ROUT HALLAHAN IN 7-RUN RALLY AND DEFEAT CARDS, 9-7

BELL AND RHEM FAIL TO CHECK PITTSBURG; REDBIRDS AHEAD, 5-0, WHEN 2 PASSES START TROUBLE

Bold, Bad Buccos

CARDINALS.	AB.	R.	H.	O.	A.	E.
Douthit cf	3	1	0	3	0	0
RHEM P	0	0	0	0	0	0
High 3b	4	1	1	2	1	0
Frisch 2b	5	1	2	3	2	0
Bottomley 1b	5	1	1	9	0	0
Hafey lf	4	1	2	2	0	0
Fisher rf	4	0	2	3	0	0
J. Wilson c	4	0	1	1	2	1
Farrell ss	3	0	0	0	3	0
HALLAHAN P.	2	0	0	0	0	0
Watkins cf	2	1	1	1	0	0
Smith	0	0	0	0	0	0
Martin	0	1	0	0	0	0
Adams	1	0	0	0	0	0
Totals	37	7	10	24	9	1

PITTSBURG.	AB.	R.	H.	O.	A.	E.
Flagstead cf	5	1	1	2	0	1
Engle 3b	5	1	1	1	2	0
P. Waner rf	4	1	2	1	0	0
Comorosky lf	4	0	0	4	0	1
Suhr 1b	4	2	2	12	0	0
Bartell ss	3	2	2	1	7	1
Hemsley c	2	1	1	1	1	0
Clark 2b	2	1	3	4	1	0
BRAME P	4	0	0	0	2	0
Total	34	9	12	24	15	3

Smith batted for Farrell in ninth.
Martin ran for Smith in ninth.
Adams batted for Rhem in ninth

Innings—	1	2	3	4	5	6	7	8	9	
CARDINALS	0	0	5	0	0	0	0	0	2	— 7
PITTSBURG	0	0	0	0	7	0	2	0	x	— 9

Runs batted in—Bottomley, Fisher (2), Flagstead (2), P. Waner, Suhr (2), Bartell, Clarke (2), Watkin (2). Two-base hit—Suhr. Three-base hits—Suhr, Clarke. Home run—Watkins. Stolen bases—P. Waner (2). Sacrifice—Hemsley. Left on bases—Cardinals, 6; Pittsburg, 7. Bases on balls—Off Hallahan, 4; off Bell, 4; off Brame, 2. Struck out—By Hallahan, 1; by Brame, 1. Hits—Off Hallahan, 6 in 4 2-3 innings; off Bell, 3 in 1 1-3 innings; off Rhem, 3 in 2 innings. Losing pitcher—Hallahan. Umpires—Jorda, Quigley and Pfirman. Time of game—2:16.

By J. Roy Stockton.
Of the Post-Dispatch Sport Staff.

PITTSBURG, April 26.—Pirate errors gave Bill Hallahan and the Cardinals five runs in the third inning this afternoon, but the bad Buccaneers knocked Bill out of the box in the fifth and continued the bombardment against Herman Bell to make the inning good for seven runs.

Jewel Ens' men added two more runs at the expense of Flint Rhem in the seventh and scored their fourth straight victory over the Redbirds, 9 to 7.

George Watkins raised the hopes of the Cardinal followers in the ninth when he hit a home run into the right field seats after Earl Smith had drawn a pass, but after Frisch singled, Bottomley ended the game with a long fly to Flagstead.

Hallahan's collapse was sudden and of course, unexpected. He was in trouble in the first and second innings, but he breezed through the fourth and fifth, turning back three men in a row in each inning, and appeared to have struck his best stride.

Two Passes Start Trouble.

Hemsley, the first batter in the fifth, drew a pass and when Bill continued to throw high fast ones, far out of the strike zone, the Cardinal bullpen galvanized into action, Herman Bell, Flint Rhem and Harold Haid warming up. Hallahan walked Clarke and then Bottomley grabbed Brame's hot grounder for the first out, the runners advancing to scoring position.

Ira Flagstead, the veteran outfielder, who is filling in for Lloyd Waner, lined a single to left and two-fifths of the Cardinal lead faded as Hemsley and Clarke scored. Engle punched a single to center, Flagstead stopping at second, and when Paul Waner singled to left, scoring Flagstead and putting Engle on third, Manager Street ran from the dugout and conferred with Wilson and Hallahan.

Bill was permitted to stay in there and it appeared that he might pull out of trouble when Fisher raced back for a fine catch of Comorosky's powerful drive. This brought Suhr to the plate and since he is a lefthanded batter not supposed to be effective against southpaws, it looked like a soft spot for Sir William.

But Suhr connected with a powerful swing and the ball sailed to right center for a triple and Engle and Paul Waner dashed home with runs that tied the count.

The Shooting Goes On and On.

There was no doubt about it now. Something had happened to Hallahan's stuff. If he had walked half a dozen men, Gabby probably would have kept him in there. But triple by Suhr was too much and Bell was summoned from the bullpen to pitch to the right-handed Bartell. The little shortstop punched a single to right and Suhr scored a run that broke the tie. Singles by Hemsley and Clarke followed and when Brame finally forced Clarke for the third out, the Pirates were two runs ahead.

Suhr's double, Bartell's bunt and a wide throw to first by Jim Wilson, Hemsley's sacrifice and Clarke's triple produced the two runs off Rhem in the seventh. Two were out in the third when the Pirates started the Cardinals on their way to five unearned runs.

Douthit was safe on Bartell's high throw and High walked. Frisch sent an easy fly to Comorosky, but the ball squirted out of the left fielder's hands and Douthit and High scored and Frisch reached second. Bottomley singled to center, scoring Frisch, and Hafey singled, sending Bottomley to third and taking second on the throw for Jim. Fisher's single drove Bottomley and Hafey home, and Fisher then died stealing to end the inning.

The victory was the seventh in eight starts for the Pirates.

Has Had Long Career.

Walter Hagen has been in competitive golf and nationally prominent for more than 20 years.

RED BIRD NOTES

PITTSBURG, April 26.—Jess Haines will pitch gainst Dan Howley's Reds in the Sunday game opening a series of four in Cincinnati, according to Gabby Street's present plans. After the series with the Redlegs, the Cards will return to Sportsman's Park for a long stand at home.

Sparky Adams' throwing hand was bruised in one of the collisions with Cuyler in the game with the Cubs and when it bothered him in fielding practice, Manager Street ordered him to the bench and rearranged his first line of defense. Frisch shifted to second, High played third and Farrell continued at short in place of Gelbert, who still is nursing a sore hand.

Hallahan should develop into a great drawing card for the Cardinals. It's a thrill every inning in most of his games. He got the first two batters in the first frame and then Paul Waner beat out a grounder to Farrell. Paul stole second and after Comorosky walked, the elder Waner pilfered third. On an attempted double steal, Wilson's bluff throw to second fooled Waner and he was trapped off third.

Another Pirate Threat.

The Pirates threatened again in the second. With one out Bartell walked and was forced by Hemsley. Bottomley reached Clarke's foul but was in an awkward position and dropped the ball. Clarke then singled to right, sending Hemsley to third, but Brame obligingly popped to High.

Five runs for the Cards had a soothing effect on Wild Bill of the thrills and he retired the Pirates in about one minute and 12 seconds in the third. Flagstead filed to Hafey, Farrell threw out Engle and P. Waner filed to Douthit.

Douthit Registers Kick.

Engle missed Douthit's grounder in the seventh inning, but Bartell backed him up, made a fine stop and threw out Douthit. It was a close play and when Douthit and Coach Ray Blades protested too vigorously, Umpire Quigley ordered them to the showers.

Engle was credited with an assist on the Douthit play, though all he did was to touch the ball. That's a wrinkle in the scoring rules they failed to iron out.

Bottomley, reaching for a low throw from Wilson on Bartell's bunt in the seventh, was knocked down by the runner and time was taken out while Jim regained his wind and counted his fingers.

ALUMNI RAISE $18,000 TO SEND WASHINGTON CREW TO POUGHKEEPSIE

SEATTLE, Wash., April 26.—The University of Washington's varsity, junior varsity and freshman crews were assured today of competition in the National Rowing Regatta at Poughkeepsie next June when the Washington alumni organization announced it had raised $18,000 by popular subscription to cover expenses of the trip.

BIG LEAGUE BLUNDERS

Drawn by Burris Jenkins Jr.



WRAY'S COLUMN

Continued From Page One.

sion barring him would seem to have decided in advance that the show was to be crooked. As we get it, a crime must be committed before it can be proved up.

* * *

Better still than taking a legal shot at the commission, Carnera's managers might send him against some good man and prove that the big fellow doesn't need to have straw men set up before him.

This writer believes the Italian could do right well against some pretty good men and bases the belief not only on Carnera's showing here, but on the two fights he put up against Young Stribling. It was nip and tuck between this pair in their two fights abroad.

* * *

And, as an afterthought, we might suggest to state commissions that they put the ban on Stribling, too; for he likewise beat a trail through the country pushing over eggs—not once, but annually!

* * *

This Promotion Game!

ARENA officials appear to believe that the arrangement of satisfactory fights is just as easy as hiring a jazz band.

Edward W. Foristel, representing the Arena, attended the hearing of the Kaiser-Terry fight case with a view to protecting Arena's interests and good name.

"If we decide that a promoter winks at bad bouts, we will not let that promoter put on another show there," he was quoted as saying.

Gad zooks and oddsbodikins! Wink at bad bouts! Edward surely didn't lamp Promoter Malloy that night as he paced up and down gritting his teeth and pulling his hair—or the place where the hair should have been—as round after round of the Kaiser fight unfolded.

Winked! If looks were bullets, the ambulance would have backed up to the Arena ring after the third round.

Malloy fairly bled as he watched—he bled at the pocketbook which, as previously noted, is extremely painful to a promoter.

* * *

It Can't Be Done.

THE fact is that no promoter is able to guarantee in advance what will happen to his best-prized card. Fights that figure to be "naturals" do a fade out, sometimes.

Malloy was entirely justified in believing that Kaiser and Terry would put on a whale of a fight—for they had done just that thing only a few weeks before. **With the conditions the same, the purse much greater and the city title at stake, any promoter in the vicinity would have been delighted to put on this show.**

In the absence of any proved crooked development or any reason for shirking, it seems reasonable to believe that Terry weakened himself making weight as claimed and that Kaiser was off his feed.

Neither men nor animals can maintain the same peak whenever called upon for a contest.

* * *

A Real American Champion.

ONCE again we have an American champion and there is no doubt about his Americanism. He is Wilson Charles, an Oneida Indian, and his point total of 7342.395 points scored in his decathlon victory at the Kansas relays was 83 points better than that of Barney Berlinger, who won the same event at the Penn relay games one week later.

The decathlon is decided purely on points determined by the relative closeness of the athlete to the world record, in each event. Contestants do not have to actually compete against one another to establish an accurate comparison. So there will be no dispute about Charles' supremacy this season, unless it comes in the National A. A. U. championships some months later.

* * *

The Redman's "Meat."

THE all-around event has peculiar lure for the redman, who seems unusually adapted to this form of competition. First, there was the mighty Fox and Sac Indian, Jim Thorpe, probably the greatest of them all. He won the Olympic decathlon of 1912 with a total that has been beaten since, under improved conditions, but only by a narrow margin. Then there was Fait Elkins another famous all-around champion—he, too, was of Indian blood. John Levi, Haskell Indian star, was a great all-around star—and now its Wilson Charles.

* * *

Both Berlinger and Charles are young, which assures America of two wonderful athletes for the Olympic decathlon of 1932 at Los Angeles.

If Berlinger can improve his wretched showing in the 1500-meter run, he might defeat Charles. Their comparative records show that it took Berlinger 6.02 minutes to run this distance, which Charles performed in the creditable time of 4:45.3.

As a matter of comparative records had the men actually met in competition, **Charles would have beaten his rival in the 100-meter dash, broad jump, the high jump, the 400-meter run, the high hurdle, the discus and the 1500-meter run. Berlinger would have won only the shotput, the javelin throw and pole vault.**

That makes the score 7 to 3, and ought to prove the redman's superiority conclusively.

* * *

Dempsey's "Angel."

TWO news items last week indicate that the tide of promotion luck may have turned for Jack Dempsey. One was the balance sheet of the Bud Taylor-Fidel La Barba fight, which showed a $6000 profit for Promoter Dempsey.

The other was the announcement of a new combination "Big Three"—William Carey of Madison Square Garden, George Getz of Chicago and Dempsey himself, soon to be associated in promoting a huge enterprise involving the erection of a 20-story building and arena in Chicago.

The move appears to be a concession on the part of New York promoters that Chicago is on an equality with the Metropolis as a fight center.

The name of Getz associated with Dempsey in this connection, reminds us again of the story that Dempsey's promotion venture in Chicago was being underwritten by Getz.

* * *

The association of the most popular heavyweight of the century with two men of unlimited means, representing New York and Chicago, would constitute the most important sport coup effected in history. Its effect is problematical.

Browns in Second Place After Blanking Chicago, 12-0

Continued From Page One.

greeted the newcomer with a double to score O'Rourke. Kress went out but Schulte singled to tally McNeely. Melillo crashed out his second single of the round and when Jolley tried a drop-kick, Schulte scored from first.

Two runs, entirely unnecessary, were added to the Browns' total while Southpaw Caraway was on the hill in the eighth. Kress was safe on Smith's fumble and Schulte tripled to center to count the shortstop. When Cissell threw wild, the sixth Chicago error, after taking Reynolds' relay, Schulte completed the circuit.

Brownie Notes.

THERE will be another battle of right handers in the final of the series between the Browns and White Sox, this afternoon. It will be Sam Gray, trying for his first 1930 victory for the Browns, and Alphonse "Tommy" Thomas for Bush's men.

Earl McNeely works out at first base every day during the Browns' fielding drills. He will likely be used as a substitute at the position should anything happen to Lu Blue.

"Maybe George is not telling everything," said L. C. McEvoy, vice president of the club, when shown a telegram stating that Blaeholder would accept a position with an oil company. He hinted that there might be some causes Blaeholder objected to more than the salary offered. "But he can accept that job with the oil company. He need not wait any longer, inasmuch as he was placed on the ineligible list by Commissioner Landis as soon as we notified Landis that he has failed to sign a contract in the 10 days allowed under baseball rules," commented McEvoy.

Fans were entertained during the pastime by the band from Central College of Fayette, Mo., and how?

If there is one thing Dick Nallin would rather do than umpire it is to talk about his dogs.

Fielding thrills came early. In the first with Smith on second as a result of a double, Blue knocked down Jolley's hard smash, recovered and tossed to Blue in time to retire the former coast slugger.

Moore, the young outfielder, retaliated with a sparkling play, when he went to the wall in left for a leaping catch of Badgro's hard liner.

Evidently Donie Bush is not a believer in the sacrifice. The first men up in each the first and second rounds reached base but no effort was made to push him along.

Smead Jolley looked like anything but a major league outfielder in chasing McNeely's drive in the fourth. When he kicked Melillo's hit around he did not improve one bit. He'll have to do an awful lot of hitting to offset his poor defensive work.

Wonders will never cease. Umpire Dineen was seen running during the Browns' big fourth inning rally.

BATTING STARS—Oscar Melillo had four, one a double, and Frank O'Rourke three, including a triple with three on.

When Bush started to trot out pinch hitters in the seventh, the crowd yelled for "Whattaman" Shires, but Bush would not heed the pleas.

Wright's Error Helps Braves Win Over Robins, 2-1

BOSTON, April 26.—A pair of bases on balls, an error by Glenn Wright and Maguire's single gave the Braves a 2-to-1 victory over the Brooklyn Robins today. The combination came in the third inning, and with a double steal by Clark and Berger produced both of Boston's runs.

The game was a pitchers' battle between Harry Seibold of the Braves and Jim Elliott of Brooklyn from start to finish. Seibold gave nine hits to seven off Elliott, but he pitched himself out of several holes with men on bases. Wright's double and Elliott's single in the seventh scored the Brooklyn run.

BROOKLYN.	AB.	R.	H.	O.	A.	E.
Frederick cf	5	0	1	1	0	0
Gilbert 3b	4	0	0	1	1	0
Herman 2b	4	0	2	2	7	0
Hendrick lf	3	0	0	1	0	0
Bissonette 1b	4	0	1	12	0	0
Wright ss	4	1	1	2	7	1
Flowers 2b	4	0	0	2	4	0
Picinich c	3	0	0	6	0	0
xBrewster	0	0	0	0	0	0
xxWarner	0	0	0	0	0	0
Elliott p	2	0	0	0	4	0
*Thurston	0	0	0	0	0	0
Totals	35	1	5	27	23	1

xBatted for Picinich in ninth.
xxRan for Brooker in ninth.
*Batted for Elliott in ninth.

BOSTON.	AB.	R.	H.	O.	A.	E.
Welsh cf	4	0	0	2	0	0
Maranville ss	3	0	0	1	3	0
Clark 2b	4	1	1	0	4	0
Ribel 3b	4	0	2	1	4	0
Berger lf	4	1	1	3	0	0
Neun 1b	3	0	0	9	0	0
Margles 2b	3	0	1	2	4	0
Spohrer c	3	0	0	3	0	0
Seibold p	2	0	0	1	2	0
Totals	30	2	5	27	17	0

Innings— 1 2 3 4 5 6 7 8 9
Brooklyn 0 0 0 0 0 0 1 0 0— 1
Boston 0 0 1 0 0 0 0 1 x— 2

Runs batted in—Clark, Margles. Two-base hits—Hendrick, Wright, Flowers, Ribel. Three-base hit—Berger. Stolen bases—Clark, Berger. Double play—Wright to Flowers to Bissonette. Left on bases—Brooklyn, 9; Boston, 7. Bases on balls—Off Elliott, 4; off Seibold, 2. Struck out—By Elliott, 1; by Seibold, 2. Umpires—McGrew, Moran and Reardon. Time of game—1h. 40m.

JEWISH C. C. TRACK TEAMS SCHEDULE THREE MORE EVENTS

The Jewish Community Center track team is rounding out its track schedule. Coach Grossman has scheduled three more meets for his team. On May 4 the annual David Kreigshaber J. C. C. field day will be held at Beaumont High. Every club at the Center has entered a team in this meet. On May 11 the varsity track team meets Holy Cross in a dual meet at Beaumont High School field. The track teams are also entered in the Y. M. C. A. industrial field day that will be held June 14 at Francis Field.

The J. C. C. recently made a fine showing in the Western A. A. U. meet held at the Coliseum. The relay team established a new record. Coleman Grossman, former Washington U. track star is coach.

GIANTS RUN STREAK TO SIX, WINNING TWICE FROM PHILLIES

By the Associated Press.

PHILADELPHIA, April 26.—The undefeated New York Giants scored their fifth and sixth victories of the National League season at the expense of the Phillies in a doubleheader today. They pounded out a 12-to-2 victory in the first game and then won the second, 7 to 5.

The Giants had no trouble hitting the offerings of seven Philadelphia pitchers in the two games for a total of 32 hits. Koupal, Smythe, Elliott and Spence yielded 16 blows in the first game, and Sweetland, Collins and Alexander gave up the same number in the second. Freddy Lindstrom led the hitters by getting five successive hits in the first game and two out of four in the second. Travis Jackson and Bill Terry each hit two homers, putting Jackson at the head of the list with a total of four.

Hub Pruett pitched a fine game in the opener until he was removed to give Larry Benton a workout. Carl Hubbell hurled most of the second game, yielding to Joe Genewich just before the end.

(FIRST GAME.)

NEW YORK.	AB.	R.	H.	PO.	A.	E.
Leach lf	5	2	1	2	0	0
Lindstrom 3b	5	1	1	1	3	0
Terry 1b	5	1	2	10	1	0
Ott rf	5	2	2	1	0	0
Crawford 2b	5	0	0	1	1	0
Jackson ss	5	1	2	1	3	0
Roettger cf	5	0	0	1	0	0
Hogan c	5	0	0	1	0	0
Pruett p	3	0	0	0	1	0
Benton p	0	0	0	0	0	0
Total	43	7	10	18	9	0

PHILADELPHIA.	AB.	R.	H.	PO.	A.	E.
Thompson 2b	5	1	2	3	2	0
Southern cf	4	0	0	3	0	0
Klein rf	4	0	0	1	0	0
Whitney 3b	4	0	0	1	2	0
Hurst 1b	4	0	1	7	0	0
Friberg lf	4	0	0	2	0	0
Davis c	4	0	0	3	0	0
Koupal p	2	0	0	0	1	0
Smythe p	0	0	0	0	0	0
Elliott p	0	0	0	0	0	0
Spence p	0	0	0	0	0	0
*Sigman	1	0	0	0	0	0
Totals	37	1	3	21	5	0

*Batted for Elliott in seventh inning.

Innings—	1	2	3	4	5	6	7	8	9	
New York	0	0	1	0	0	0	1	5	0	—12
Philadelphia	0	0	0	1	0	0	0	1	0	— 2

Runs batted in—Leach, Lindstrom (2), Terry (5), Ott (2), Jackson (3), Frunit, Whitney, Davis. Two-base hits—Lindstrom, Hogan, Thompson. Three-base hit—Ott. Home runs—Jackson, Terry, Davis, Southern. Sacrifice—Pruett, Ott. Hits—Off Koupal, 9 in 4 innings (none out in fifth); off Smythe, 2 in 2 innings; off Elliott, 1 in 1 inning; off Spence, 2 in 2 innings; off Pruett, 4 in 1 inning; off Benton, 1 in 2 innings. Struck out—By Pruett, 2; by Benton, 2; by Koupal, 1; by Smythe, 1. Base on balls—Off Pruett, 3; off Benton, 1; off Koupal, 1; off Smythe, 2; off Elliott, 1. Left on bases—Philadelphia, 8; New York, 6. Winning pitcher—Pruett. Losing pitcher—Koupal. Umpires—Rigler, Magerkurth and Donohue. Time of game—2:07.

(SECOND GAME.)

NEW YORK.	AB.	R.	H.	PO.	A.	E.
Marshall 2b	0	0	0	4	4	0
Lindstrom 3b	4	1	1	1	3	0
Terry 1b	4	1	3	8	0	0
Ott rf	4	0	2	2	0	0
Jackson ss	4	0	1	2	3	0
Roettger cf	3	1	1	2	0	0
Hogan lf	3	0	0	2	0	0
O'Farrell c	3	0	0	5	0	0
Hubbell p	1	0	0	0	1	0
Bowes p	0	0	0	0	0	0
Genewich p	0	0	0	0	0	0
To ase	1	0	0	0	0	0
Totals	31	3	8	27	11	0

PHILADELPHIA	AB.	R.	H.	PO.	A.	E.
Thompson 2b	5	1	1	4	4	0
Southern cf	5	1	1	4	0	0
Klein rf	4	0	1	1	0	0
Whitney 3b	4	0	1	1	2	0
Hurst 1b	4	1	1	7	0	0
Friberg lf	4	0	0	2	0	0
Lavergne ss	4	0	0	2	3	0
Davis c	4	0	2	3	0	0
Sweetland p	2	0	0	0	1	0
Collins p	0	0	0	0	0	0
*Sherlock	1	0	0	0	0	0
Alexander p	0	0	0	0	0	0
**Betts	1	0	0	0	0	0
McCurdy	0	0	0	0	0	0
***O'Dea	1	0	0	0	0	0
Totals	38	3	7	27	10	0

*Batted for Collins in seventh inning.
**Batted for Davis in ninth inning.
***Batted for Alexander in ninth inning.

Innings—	1	2	3	4	5	6	7	8	9	
New York	0	0	0	0	0	0

SWEET SENTIMENT CAPTURES CHESAPEAKE, NED O OUT OF MONEY

MICHIGAN BOY IS DISQUALIFIED AFTER FINISHING IN SECOND PLACE

WHAT WINNERS PAID

Race.	Horse.	Refund
1.	Schooner	$ 3.40
2.	Sunview	12.20
3.	Toki	15.20
4.	Solace	11.10
5.	Sweet Sentiment	23.40
6.	Fire Opal	17.00
7.	Royal Charge	8.60

(Prices based on $2 ticket.)

By the Associated Press.

BALTIMORE, Md., April 26.—The Canadian owned Seagram stable today showed a strong hand for the $50,000 preakness when Sweet Sentiment romped away with the Chesapeake stakes as the spring meeting at Havre de Grace ended. Sweet Sentiment was not named for the Kentucky Derby.

Ridden by Paul McGinnis, stable contract jockey, the Maryland bred filly, covered the mile and one-sixteenth in 1:45 4-5 to pass te judges' stand a length and a half out in front. Michigan Boy, winner of the Louisiana Derby and eligible for the Derby, finished second but was disqualified for pinning Crazy Coot and Nedo over to the rail, when entering the home stretch.

The action of the stewards moved W. J. Salmon's Swinfield into second place while Full Dress of Glen Riddle's stable, was placed third with Skiri getting fourth money. Little considered in the wagering the Seagram Miss paid $23.40 for the usual investment of two dollars in addition to earning $10,750 for her owners.

Carbondale Wins McKendree Meet; Roosevelt Second

LEBANON, Ill., April 26.—Carbondale Community High School won the thirteenth annual McKendree College Interscholastic track and field carnival on Hypes Field today from a field of approximately 175 high schools of Southern Illinois and Eastern Missouri. The Carbondale contingent was first with 25½ points, while the Roosevelt High School of St. Louis, led by their crack middle-distance man, Gorman Broe, was second with 25 points. Third place was taken by Lawrenceville, with 24 points, and Webster Groves was fourth with 17½ points.

Broe of Roosevelt Stars.

Broe of Roosevelt, was the individual star of the carnival, for he chalked up 11¼ points by winning the quarter-mile run, the 880 and running the last lap in the mile relay, which was won by Roosevelt. Garner, of Carbondale, was second with 10 points, while Hundhausen, of Roosevelt, trailed with 8 points.

Seven records were broken on the unusually fast field and on the track. Two of these new records were established by Broe, of Roosevelt, who turned in remarkable performances. He beat his own record in the quarter by running the lap in :52 seconds to better the old mark of :53.7 seconds set last year. Broe also clipped nearly two seconds off the 880-yard dash record by running the distance in two minutes 4.7 seconds.

The summaries:

100-YARD DASH—Won by Garner, Carbondale; second, Preschl, Webster Groves; third, Kirkpatrick, Flora; fourth, Moore, Toledo. Time, 10.3s.

DISCUS—Won by Stevenson, Lawrenceville; second, Narbly, Centralia; third, Sibley, Webster Groves; and Radinatis, Nokomis. Distance, 121 ft. 9½ in.

ONE-MILE RUN—Won by Carruthers, Mount Vernon; second, Ackinson, Bridgeport; third, Marlow, Dugoin; fourth, Richardson, Wood River. Time, 4m. 44s. (New record; old record held by Gibbons, Harrisburg, 4m. 49s.)

SHOT—Won by Cook, Soldan; second, Preschl, Webster Groves; third, Brown, Carbondale; fourth, Strazar, Roosevelt. Distance, 50 ft. 3¼ in. (new record; old record held by Thompson, Enfield, 50 ft.)

220-YARD DASH—Won by Garner, Carbondale; second, Wezer, Lawrenceville; third, Parker, Collinsville; fourth, Shaw, Roosevelt. Time, :23.2s.

120-YARD HIGH HURDLES—Won by Walls, Lawrenceville; second, Hundhausen, Roosevelt; third, Fiehs, Webster Groves; fourth, Lehwald, Olney. Time, :16.2s. (New record; old record held by Hundhausen, Roosevelt.)

JAVELIN—Won by Brown, Carbondale; second, Sibley, WebsterGroves; third, Wisnovertel, Belleiver; fourth, Shaw, Lawrenceville. Distance, 171 ft. 2 in.

440-YARD DASH. FIRST RACE—Won by Leek, Webster Groves; second, Ford, Lawrenceville; third, Burnett, Nashville; fourth, Kane, Belleville. Time, :53.7s.

440-YARD DASH—Second race. Won by Broe, Roosevelt; second, Randall, Herrin; third, Kaye, Beaumont; fourth, Price, Centralia. Time, :53 seconds. (New record. Old record held by Broe also, :53.7.)

220-YARD LOW HURDLES — Won by Hundhausen, Roosevelt; second, Lehwald, Olney; third, Moore, Soldan; fourth, Cook, Soldan. Time, :26.4 sec. (New record. Old record held by Dorris, Harrisburg, :26.8.)

880-YARD RUN—Won by Broe, Roosevelt; second, Nattassa, Zeigler; third, Level, Herrin; fourth, Cravens, Herrin. Time, 2 minutes, 4.7 seconds. (New record. Old record held by Geyer, East St. Louis, 2 minutes, 5.6 seconds.)

BROAD JUMP—Won by Warner, Lawrenceville; second, Stancer, Centralia; third, Lord, Irish Holiday, Surfers, Clemence, Ledalia. Marie Stapleton also ran. Distance, 21 feet, 2½ inches.

POLE VAULT—Won by Patterson, Belleville; second, Preiser, Carbondale; third, Schrey, East St. Louis; fourth, Wright, Beaumont. Height, 11 feet three inches. (New record. Old record held by McDonald, Carrollton, 10 feet).

HIGH JUMP—Won by Bourgina, Beaumont; second, Reeves, Carbondale; third, Walker, Herrin; fourth, Dixon, Pearl, St. Louis. Height — 5 feet, 10 inches.

MEDLEY RELAY—Won by Mt. Vernon (Underwood, Carruthers, Williams, Shrubbers); second, Flora, third, Elkville; fourth, Bridgeport. Time—3 minutes, 53.4 seconds.

ONE MILE RELAY—Won by Roosevelt (Broe, Hundhausen, Gentile, Groce); second, Herrin; third, Carbondale; fourth, Lawrenceville. Time—3 minutes, 34 seconds.

FUTURE BOOK ODDS ON TWO BIG STAKES

KENTUCKY DERBY.

6 to 1—Gallant Fox.
8 to 1—High Foot.
12 to 1—Desert Light, Flying Heels, Dedicate.
20 to 1—Buckeye Poet, Breezing Thru, Spinach, Michigan Boy, Tannery.
30 to 1—Gallant Knight, Gold Brook, Crazy Coot.
40 to 1—Crack Brigade, Swinfield, Sydney.
50 to 1—Cross Bones, All Upset.
60 to 1—Alcibiades, Woodcraft, St. Marco and others.

PREAKNESS.

2 to 1—Gallant Fox.
4 to 1—Spinach, Desert Light.
6 to 1—Crack Brigade, Crazy Coot.
10 to 1—Gone Away, Swinfield, Battleship, Michigan Boy, Billy Blake, Quarterdeck.
20 to 1—Flying Gal, Cross Bones, Alcibiades, Tannery.
30 to 1—Sarazen II, Gold Brook, Snow Flake, War Saint, Str James, New Broom, Hat Broom, Sunair, Grattan.
Others—40 to 1000.
Out—Boojum and Whichone.

Other Racing Results

At Beulah Park.

Weather clear; track fast.

FIRST RACE—Five and one-half furlongs:

Spring Bud (L. Taromino)	109.80	28.00	10.20
Betty Browning (A. Yerrati)	4.20	3.00	
Illumine (D. Burney)		3.60	

Time, 1:08 1-5. Shorty, St. Cecelia, Elbee, Roseling, Gus R. Agitate, Eunice Atwell also ran.

SECOND RACE—Five and one-half furlongs:

Copper (J. Sandos)	4.80	3.20	3.20
Kalakua (S. Greenberg)		4.40	2.60
Barberry (D. Burney)			4.00

Time, 1:08. Passenger, Little Cook, Skiing Cherry, Dejector also ran.

THIRD RACE—Six furlongs:

Yers C. (S. Greenberg)	3.60	2.80	2.60
The French Girl (G. Seabo)		3.00	2.80
Stuart's Draft (W. Cleverly)			4.20

Time, 1:16 2-5. Liborio, Calvary, Nos Redna, Joi, Thundering Mabel, Ashburne, Pusheer also ran.

FOURTH RACE—Six furlongs:

Oblique (J. Sandos)	5.40	3.20	2.20
Black Boy (A. Yerrati)		4.20	2.60
Lucky Flip (D. Burney)			3.00

Time, 1:15 3-5. Isaac L., Jasonette, Shasta Love, Paternal, High Prince also ran.

FIFTH RACE—One and one-four miles:

Sans Terre (S. Green	$30.40	$10.80	$4.40
Donnatina (A. Yerrati)		5.20	3.80
Hanover (W. Cleverly)			3.00

Time, 2:16. Tymplette, Grandma G., Rock Trap, Coquina also ran.

SIXTH RACE—Six furlongs:

Twelve Sixty (L. Madden)	18.40	6.20	3.20
Golden M. (W. Cleverly)		4.40	2.80
Lower Five (S. Greenberg)			3.00

Time, 1:13 3-5. Doctor Tucker, Pickerel, Kilby, Prince Lightfoot, Lehr ran.

SEVENTH RACE—One mile 70 yards:

Impossible (A. Sandos)	4.60	2.20	3.00
For Luck (T. Tormino)		11.40	5.80
Warfield (S. Greenberg)			4.80

Time, 1:53 3-5. Declare, Tennis Sixty, Time Sixty, Vulnerable and Discreet also ran.

EIGHTH RACE—1 mile 70 yards:

Don Jr. (T. Tormino)	7.60	5.00	3.00
Dandolo (T. Tormino)		5.60	2.80
Pat O'Connor (W. Cleverly)			2.40

Time, 1:49. Doc Farro, Miss Paradise, Brown Leaf, Standard Bearer and Mildny also ran.

BEULAH PARK SCRATCHES.

First race—Yedburgh Abbey, Reubarz, Lure of Gold, Drastella. Second—Charge On, Albert Hanson, Fire Bin, Prince Ronald, Little Doris, Friend. Third—Camp Laddy, Fourth—Unlucky, Florence Dolan, Sixty Mint, Teddy Southern Comfort, Idealia, Seventh—Sporting Editor, Efeldee, Brownie Smile, Eighth—Colonel Hemingway, Elmonte, Queen Emma, Hesitation.

At Lexington.

Weather clear; track fast.

FIRST RACE—Futurity course:

Star Play (L. Pichon)	48.06	28.72	10.04
Slick Action (H. Thomas)		20.06	6.84
Scotland (J. D. Mooney)			3.82

Time, 1:11 1-5. Mrs. Foster, Irfanch, Hot Time, Mary's Toy, Sporting Lady, Lion Heart, Hinthill, Peach Rose and Dawnel also ran.

SECOND RACE—Four and a half furlongs:

Johnson Belle of Bourbon (W. Garner)	8.36	4.90	2.86
Pinkman (L. Pichon)		4.34	3.00
Miss Chilla (C. Mc Crossen)			2.66

Time, :56 1-5. Martha Jones, Our Nan, Thunderbolt, Buena Pan, Bagish, Wadelsen, Elizabeth Lester, Fleeting Goku also ran.

THIRD RACE—One and one-sixteenth miles:

Donn Don (R. Reeves)	36.70	14.66	out
Sour Mash (F. Dainty)		7.02	out
Showdown (W. Carroll)			out

Time, 1:47 3-5. Golden West, Earl of Sandown.

FOURTH RACE—Futurity course:

Tannery (W. Garner)	3.34	2.66	2.12
Hour Lovett (F. Neal)		3.30	2.38
Judge Hay (L. Jones)			2.28

Time, 1:10 3-5. Alvin Ranshaw, Donnet Mol and Bigt also ran.

FIFTH RACE—One and one-sixteenth miles:

Eddie Baker (M. Garner)	17.10	1-2	1-4

M'GURK TAKES OPENING STAKE AT DOG TRACK

Dog racing returned last night with the opening of the spring meeting of the Madison Kennel Club at its track near Collinsville. McGurk, a 4-year-old black racer owned by J. P. Larkin of Butte, Mont., won the Inaugural Purse at five-sixteenths of a mile.

A big crowd was on hand, filling the grandstand and bleachers, as well as the standing space, and after a slow start, betting was brisk. The track officials estimated the attendance at 10,000. It appeared that a big part of the crowd went in on complimentary tickets.

Under a new rule against the admittance of children, the minimum age was set at 18 years, signs at the entrance gate indicating that all under that age would not be admitted. This rule eliminates the practice of parents attending with babes in arms.

McGurk, in winning the feature, beat Dick Free, the favorite in the betting, by a length, and paid $16.40 for $2. McGurk has raced at Madison at previous meetings.

Model Oak, winner of the second event, paid $29.60 for a $2 certificate.

Dog Race Results

FIRST RACE—Three-sixteenths mile:

Cherio	8.60	4.20	3.00
Ding Dust		4.20	2.80
Tow Hold			3.00

Time—:20 1-5. Toby Doane, Gun Smith, Golden Sheen, Booklet, Conny Mack, also ran.

SECOND RACE—One-fourth mile:

Model Oak	29.60	10.60	7.60
Buzz Worthy		5.00	3.80
O'Flin			3.00

Time—:26 4-5. Harlonia, Gili Edge, Three In One, Deer Creek, Gallant Rose, also ran.

THIRD RACE—Futurity:

General Bob	17.40	7.60	5.00
Rush Onward		5.40	3.80
M. P.			3.00

Time—:30 4-5. Cromane Boy, Rotary, Scarlet Seal, Sharpey, Surac, also ran.

FOURTH RACE—Futurity:

Oklahoma Jamestown	12.20	6.00	4.00
Bondage		12.00	8.20
Hard-a-Starboard			7.00

Time—:30 2-5. Bishop's Ireland, Ravella Boy, Speedy Manna, Carlo, Some Play, also ran.

FIFTH RACE — Inaugural; five-sixteenths mile:

McGurk	16.40	7.60	4.80
Dick Free		5.40	3.60
Alloon			4.60

Time—33 1-5. Dry Creek, The Bison, Bootlegger, Don O'Groats, Decision also ran.

SIXTH RACE—Futurity:

Hawke's Gold	15.00	8.00	4.00
Happy Dan		6.20	4.20
Paddock Judge			3.60

Time—:30 2-5. Roadmaster, Isabarton, Easter Hero, Randy Klinker, Commander Stellite, Lena D., also ran.

SEVENTH RACE—One-fourth mile:

Spirit J.	14.20	7.60	5.00
Adeline		10.00	8.20
Keihara's Recruit			5.00

Time—26 3-5. Huntress, Conriaband, Owner's Risk, Kempton, Honest Bismarck, also ran. Sterling Silver II also ran.

EIGHTH RACE—Futurity:

Jimmie Jamestown	14.00	6.00	3.60
Armed Man		7.20	4.20
Lobster			4.00

Time—:30. Poleen, Chief Dan O'Brien, Vulcan, Skidding Rower, Sonny's Memory, also ran. Male O'Mine also ran.

NINTH RACE—Five-sixteenths mile:

Hillcourt Wonder	21.00	8.80	5.80
Aney		7.40	5.40
Fleetie Mac			3.20

Time—33 1-5. Dark Dragon, Nanetta, Tiny Joe, Clever Kallai, Rush Forth also ran.

TENTH RACE—Futurity:

Solace	5.40	3.80	3.40
Copa de Ora		3.60	3.20
Glengrosk Rebel			4.60

Time—29 4-5. Warbuck, Swift and Sure, Concession, The Villian, Ares also ran.

MARTINSVILLE WINS HIGH SCHOOL MEET

PARIS, Ill., April 26.—Martinsville High won the annual Eastern Illinois High School track and field meet here today by scoring 34½ points. Six new records were established.

Mail, Palestine, Martin, Martinsville; Wiley, Charleston, and Titus, Charleston Teachers, tied for scoring honors, each winning two events.

Titus broke his own record in the 120-yard high hurdles in 17.5 time, his previous record being 19.5.

Imagery (J. Inselone)		2-1	1-1
Black Shirt (E. Barnes)			3-1

Time, 1:02 3-5. General Toy, Tryon, Dedicate, Lovely Girl, aMaximus also ran. aBorwood Stable entry.

SIXTH RACE—One and one-sixteenth miles:

Grand Bey (M. Knight)	5-1	2-1	1-1
Mockery (A. Fermin)		1-1	1-2
Red Cross Princess (M. Garner)			6-5

Time, 1:50. Bright Steel, Stern Chaser, North Breeze, Epigram, Sun Dr, Neuri, Yosan, Mysterious, Beaumont, Metis's Buddy also ran.

At Wheeling.

FIRST RACE—Five furlongs:

Doc K (S. Dukon)	9.20	4.20	3.60
Storm Maiden (E. Bernier)		6.40	4.00
Vitalize (H. Hay)			3.00

Time, 1:01 4-5. A. B. Benzinger, Wee Gentleman, The Angelus, Nazarh, Tuft, Lord Marmion also ran.

SECOND RACE—Five-sixteenths mile:

Milano (E. Buckler)	7.80	3.80	3.00
Lenny (J. Futrell)		4.00	3.20
Broadmoor (W. Long)			4.20

Time, 1:01. Dr. Hickman, Chantley, Clay Pigeon and Bright Flag also ran.

THIRD RACE—Six furlongs:

Timekeeper (C. Stranski)	6.80	3.80	2.80
Saratoga (E. Bernier)		5.40	4.20
Bright Flash (M. Wilmoth)			3.00

Time, 1:16 3-5. Beau Jasbin, Pixie, Tudor boy, Choir Invisible, Hoatzin, Domineer and Gold Coast also ran.

FOURTH RACE—Six and one-half furlongs:

Boomer (E. Bernier)	10.60	5.80	3.00
Lang (R. Cooper)		8.00	5.40
Starry Dawn (E. Fator)			8.00

Time—1:23. Mad Sketch, Fu Rogie, Betsy Jayne, Pheasant, Phi Delta, Elmer H. also ran.

FIFTH RACE—8½ furlongs:

Merry Windsor (L. Logan)	8.40	3.80	2.60
Tommy Lad (E. Mc Laughlin)		3.00	2.60
Favorite II (J. Gurrola)			3.00

Time, 1:22 2-5. Sawdust, My Girl, Gideon, Lassa, Graydale also ran.

SIXTH RACE—One and one-sixteenth miles:

Misnomer (E. Buckler)	8.00	3.40	2.80
Peter Prim (H. Hay)		3.80	2.80
Open Girl (H. Garritz)			2.00

Time, 1:52. Seventeen Sixty, Easy money, Middle Temple, White Knee, Sumalee also ran.

SEVENTH RACE—One and one-sixteenth miles:

Dark Legend (P. Gross)	8.20	3.20	2.80
Baltimore (L. Logan)		5.60	3.80

Thea Rochester (J. Guerra) | | | 4.00

Time—1:49 2-5. Woody Long, Royal Sable, By Prodeet, While Oak, Washington Boy, Pixie Coates, Wester also ran.

EIGHTH RACE—One and one-sixteenth miles:

Arrowhawk (R. Cooper)	6.00	2.80	2.40
Jibe (E. Bernier)		3.00	2.60
Rough Shot (L. Fator)			3.00

Time, 1:51 4-5. White Nose, Acme, Dr. Clark, Brown Bess, Lone Jr. also ran.

WHEELING SCRATCHES.

1—Sumolin, Agnes Wynn, Rivarms, 2—Pigeon, Ella Bank, Alice Herz, Winsome, Duchess, 3—Maleolm, Rock Queen, Colonel Seth, Captain, Last Chance, 4—Tiberian, Mack's Babe, Queen Gorlin, Amie, Tristadon Boy, Ella, 5—Short Sport, 7—Fort Sur, Rush Rock, Breakaway, 8—Commission or Dan.

Racing Entries

At Beulah Park.

First race, $500, maiden 3-year-olds, claiming, six furlongs:

*Lindsay	100	Wishing Bill	107
Lady Chatterton	109	*Doctor T.	102
Rube Samuelson	107	Uncle Charlie	107
*John Greener	102	Jim Lee	109
*Lady Edyelo	109	*Walmae	105
Marie Stevens	105		

Second race, $500, claiming, 4-year-olds and upward, 5½ furlongs:

Frances E.	107	Lafayette	109
Opopica	107	Geomaid	109
Hallstrom	103	*Wind Flower	106
Dr. Charlie	109	Flying Lula	107
*Iles	104	Hole Card	114
Grierson	111	*Sport	104
*Gebaim	102	Drastella	107

Third race, $500, claiming, 4-year-olds and upward, 5½ furlongs:

Fire Bug	109	*Vandion	108
Pet Cat	109	*Follow Me	104
*Parisette	104	*Gun Dance	108
*Lady Leband	102	*Garrison	104
Daredevil	109	Cleve Pierce	109
Lothario	109	*Adorable	102
Little Martha	107	*Prerogative	107

Fourth race, $500, claiming, 4-year-olds and upward, 5½ furlongs:

Ideality	107	Fallen Leaf	107
Lady Herbert	103	*Syrene Boy	103
*Vega	102	Unlucky	105
Espinosa	109	Fan	107
Arabella	103		

Fifth race, $500, claiming, 3-year-olds and upward, six furlongs:

Shorty O.	101	*Dark Angel	102
Sunset	85	Mots	106
My Beauty	104	A. P. Canale	98
Ignite	104	Panorel	103

Sixth race, $700, claiming, 4-year-olds and upward, one and one-sixteenth miles:

Levoyant	103	Spanish Arter	106
Euso	115	Rock Abbey	108
Bashful Boau	103	Spectre	113
Paternal	103	Twelve Sixty	105
*Lena M.	105	Fargo	105
*Target	103	Doctor Tucker	105
*Nockels Boy	103		

Seventh race, $700, claiming, 4 year-olds and upward, one and three-sixteenths miles:

*Heatherwine	104	*Fair Justice	102
*Warbler	105	West Point	113
*Joe Adams	104	*Nobody Home	102
*Infanta	108		

*Apprentice allowance claimed.
Weather clear, track fast.

At Pimlico.

First race, $1300, 2-year-olds, four furlongs:

Snow white	119	Aularia	119
Miss Madelyn	119	Sweet Senorita	119
Baldachino	119	Exalt	122
Tow Hold	119	Matrice	119
Jolly King	122	Earthquake	122
Scotch Lassie	119	Fothan	119
Lunetaire	119	Tuckaho	119
Queen Herod	119	Overahady	119
Prince Peter	122	Flagr Forter	122

Second race, $3000, claiming, 3-year-olds and upward, one mile and 70 yards:

Francos St.	107	Rocket	115
Time—36 4-5.	Harlonia, Gili Edge, Three In One, Deer Creek, Gallant Rose, also ran.		

THIRD RACE—Futurity:

General Bob	17.40	7.60	5.00
Rush Onward		5.40	3.80
M. P.			3.00

Time—:30 4-5. Cromane Boy, Rotary, Scarlet Seal, Sharpey, Surac, also ran.

FOURTH RACE—Futurity:

Oklahoma Jamestown	12.20	6.00	4.00
Bondage		12.00	8.20
Hard-a-Starboard			7.00

Time—:30 2-5. Bishop's Ireland, Ravella Boy, Speedy Manna, Carlo, Some Play, also ran.

FIFTH RACE — Inaugural; five-sixteenths mile:

McGurk	16.40	7.60	4.80
Dick Free		5.40	3.60
Alloon			4.60

Time—33 1-5. Dry Creek, The Bison, Bootlegger, Don O'Groats, Decision also ran.

SIXTH RACE—Futurity:

Hawke's Gold	15.00	8.00	4.00
Happy Dan		6.20	4.20
Paddock Judge			3.60

Time—:30 2-5. Roadmaster, Isabarton, Easter Hero, Randy Klinker, Commander Stellite, Lena D., also ran.

SEVENTH RACE—One-fourth mile:

Spirit J.	14.20	7.60	5.00
Adeline		10.00	8.20
Keihara's Recruit			5.00

Time—26 3-5. Huntress, Conriaband, Owner's Risk, Kempton, Honest Bismarck, also ran. Sterling Silver II also ran.

EIGHTH RACE—Futurity:

Jimmie Jamestown	14.00	6.00	3.60
Armed Man		7.20	4.20
Lobster			4.00

Time—:30. Poleen, Chief Dan O'Brien, Vulcan, Skidding Rower, Sonny's Memory, also ran. Male O'Mine also ran.

NINTH RACE—Five-sixteenths mile:

Hillcourt Wonder	21.00	8.80	5.80
Aney		7.40	5.40
Fleetie Mac			3.20

Time—33 1-5. Dark Dragon, Nanetta, Tiny Joe, Clever Kallai, Rush Forth also ran.

TENTH RACE—Futurity:

Solace	5.40	3.80	3.40
Copa de Ora		3.60	3.20
Glengrosk Rebel			4.60

Time—29 4-5. Warbuck, Swift and Sure, Concession, The Villian, Ares also ran.

MARTINSVILLE WINS HIGH SCHOOL MEET

PARIS, Ill., April 26.—Martinsville High won the annual Eastern Illinois High School track and field meet here today by scoring 34½ points. Six new records were established.

Mail, Palestine, Martin, Martinsville; Wiley, Charleston, and Titus, Charleston Teachers, tied for scoring honors, each winning two events.

Titus broke his own record in the 120-yard high hurdles in 17.5 time, his previous record being 19.5.

Imagery (J. Inselone)		2-1	1-1
Black Shirt (E. Barnes)			3-1

Time, 1:02 3-5. General Toy, Tryon, Dedicate, Lovely Girl, aMaximus also ran. aBorwood Stable entry.

SIXTH RACE—One and one-sixteenth miles:

Grand Bey (M. Knight)	5-1	2-1	1-1
Mockery (A. Fermin)		1-1	1-2
Red Cross Princess (M. Garner)			6-5

Time, 1:50. Bright Steel, Stern Chaser, North Breeze, Epigram, Sun Dr, Neuri, Yosan, Mysterious, Beaumont, Metis's Buddy also ran.

At Wheeling.

FIRST RACE—Five furlongs:

Doc K (S. Dukon)	9.20	4.20	3.60
Storm Maiden (E. Bernier)		6.40	4.00
Vitalize (H. Hay)			3.00

Time, 1:01 4-5. A. B. Benzinger, Wee Gentleman, The Angelus, Nazarh, Tuft, Lord Marmion also ran.

SECOND RACE—Five-sixteenths mile:

Milano (E. Buckler)	7.80	3.80	3.00
Lenny (J. Futrell)		4.00	3.20
Broadmoor (W. Long)			4.20

Time, 1:01. Dr. Hickman, Chantley, Clay Pigeon and Bright Flag also ran.

THIRD RACE—Six furlongs:

Timekeeper (C. Stranski)	6.80	3.80	2.80
Saratoga (E. Bernier)		5.40	4.20
Bright Flash (M. Wilmoth)			3.00

Time, 1:16 3-5. Beau Jasbin, Pixie, Tudor boy, Choir Invisible, Hoatzin, Domineer and Gold Coast also ran.

FOURTH RACE—Six and one-half furlongs:

Boomer (E. Bernier)	10.60	5.80	3.00
Lang (R. Cooper)		8.00	5.40
Starry Dawn (E. Fator)			8.00

Time—1:23. Mad Sketch, Fu Rogie, Betsy Jayne, Pheasant, Phi Delta, Elmer H. also ran.

FIFTH RACE—8½ furlongs:

Merry Windsor (L. Logan)	8.40	3.80	2.60
Tommy Lad (E. Mc Laughlin)		3.00	2.60
Favorite II (J. Gurrola)			3.00

Time, 1:22 2-5. Sawdust, My Girl, Gideon, Lassa, Graydale also ran.

SIXTH RACE—One and one-sixteenth miles:

Misnomer (E. Buckler)	8.00	3.40	2.80
Peter Prim (H. Hay)		3.80	2.80
Open Girl (H. Garritz)			2.00

Time, 1:52. Seventeen Sixty, Easy money, Middle Temple, White Knee, Sumalee also ran.

SEVENTH RACE—One and one-sixteenth miles:

Dark Legend (P. Gross)	8.20	3.20	2.80
Baltimore (L. Logan)		5.60	3.80

Thea Rochester (J. Guerra) | | | 4.00

Time—1:49 2-5. Woody Long, Royal Sable, By Prodeet, While Oak, Washington Boy, Pixie Coates, Wester also ran.

EIGHTH RACE—One and one-sixteenth miles:

Arrowhawk (R. Cooper)	6.00	2.80	2.40
Jibe (E. Bernier)		3.00	2.60
Rough Shot (L. Fator)			3.00

Time, 1:51 4-5. White Nose, Acme, Dr. Clark, Brown Bess, Lone Jr. also ran.

WHEELING SCRATCHES.

1—Sumolin, Agnes Wynn, Rivarms, 2—Pigeon, Ella Bank, Alice Herz, Winsome, Duchess, 3—Maleolm, Rock Queen, Colonel Seth, Captain, Last Chance, 4—Tiberian, Mack's Babe, Queen Gorlin, Amie, Tristadon Boy, Ella, 5—Short Sport, 7—Fort Sur, Rush Rock, Breakaway, 8—Commission or Dan.

PIPGRAS HURLS IN FORM, YANKS WIN ANOTHER

By the Associated Press.

NEW YORK, April 26.—The effective pitching of George Pipgras and some timely hits by Tony Lazzeri enabled the Yankees to beat the Boston Red Sox for the second time in succession today. The score was 8 to 2.

Pipgras held the Red Sox to 10 hits, four of them coming in the ninth inning and bringing two runs. The Yankees drove Horace Lisenbee from the mound, scoring four times in the third inning, but could do little against his successor, Bayne.

Lazzeri's first single drove in the first New York run and his second sent two more across the plate.

Lou Gehrig hit his third home run of the season off Bayne in the seventh inning.

BOSTON.	AB.	R.	H.	O.	A.	E.
Clancy rf	5	0	0	1	0	0
Miller 3b	4	0	1	2	3	0
Oliver cf	4	0	1	4	0	0
Scarritt lf	3	0	0	1	0	0
Beran 2b	3	0	0	3	4	0
Todt 1b	4	0	0	11	0	0
Rhyne ss	4	0	0	2	3	0
Heving c	4	0	0	3	1	0
Lisenbee p	1	0	0	0	1	0
Bayne p	3	0	1	0	0	0
Totals	33	2	3	27	12	0

NEW YORK.	AB.	R.	H.	O.	A.	E.
Combs cf	4	1	1	2	0	0
Koenig ss	4	0	0	2	2	0
Ruth rf	4	0	0	1	0	0
Gehrig 1b	4	1	2	11	1	0
Lazzeri 2b	4	2	2	2	3	0
Durst lf	4	0	0	2	0	0
Byrd c	4	0	0	4	0	0
Chapman 3b	3	1	1	1	2	0
Dickey c	1	0	0	0	0	0
Pipgras p	3	1	1	0	2	0
Totals	35	5	7	27	10	0

Innings: 1 2 3 4 5 6 7 8 9
Boston: 0 0 0 0 0 0 0 0 2—2
New York: 0 0 2 0 0 0 2 4 x—8

Runs batted in—Lazzeri 3, Rhyne, Durst 2, Koenig 2, Gehrig, Todt. Two-base hits—Todt, Byrd. Home runs—Gehrig, Lazzeri, Pipgras. Sacrifice—Koenig. Double plays—Koenig, Lazzeri and Gehrig; Miller and Todt; Lazzeri, Koenig and Gehrig. Left on bases—Boston, 7; New York, 6. Bases on balls—Off Pipgras, 1; off Lisenbee, 4; off Bayne, 1. Struck out—By Pipgras, 1; by Lisenbee, 3. Hits—Off Lisenbee, 6 in 4 innings;

TWO OUTSTANDING RECRUITS OF 1930 SEASON WITH ST. LOUIS CLUBS

OF MONEY

SENATORS RALLY TO WIN, 8-4, AND DROP MACKS TO FOURTH PLACE

By the Associated Press.

WASHINGTON, April 26.—Washington won from Philadelphia, 8 to 4, today, bombarding four of the visiting pitchers in rapid succession in the sixth, seventh and eighth innings to pile up a total of 15 hits, including two triples and a home run.

Grove, who started the game for Philadelphia, held the locals without a run until the sixth inning, when one run was scored. Liebhardt, who replaced him, was pounded for three runs before an out was made and was replaced by Mahaffey, who was found for two runs in one-third of an inning, when Mahon relieved him only to be replaced by Rommel after an inning and a third in which two more runs were scored.

Myer hit a home run in the seventh and Judge and Goslin three-base hits.

The defeat dropped the world champions to fourth place.

PHILADELPHIA.	AB.	R.	H.	O.	A.	E.
Bishop 2b	3	0	1	3	3	0
Haas cf	4	0	1	3	0	0
Cochrane, c	3	0	0	3	0	0
Simmons lf	3	0	0	1	0	0
Dykes 3b	4	0	1	0	3	0
Miller rf	4	0	0	2	0	0
Tyson ss	4	0	0	2	3	0
Boley as	2	0	0	0	0	0
Grove p	2	0	0	0	2	0
Liebhardt p	0	0	0	0	0	0
Mahaffey p	0	0	0	0	0	0
Mahon p	0	0	0	0	0	0
Rommel p	0	0	0	0	0	0
**Kessey	1	0	0	0	0	0
**McNair	1	0	0	0	0	0
Totals	29	4	5	24	12	1

*Batted for Grove in seventh inning.
**Batted for Rommel in ninth inning.

WASHINGTON	AB.	R.	H.	O.	A.	E.
Loepp cf	6	0	1	4	0	0
Rice rf	4	2	4	1	0	0
Goslin lf	4	2	2	2	0	0
Myer 2b	5	2	3	3	3	0
Cronin ss	4	0	0	3	4	0
Judge 1b	4	0	0	11	1	0
Bluege 3b	4	0	1	3	3	0
Ruel c	2	0	1	4	0	0
Hadley p	1	0	0	0	1	0
Braxton p	0	0	0	0	0	0
†Hayes	1	0	0	0	0	0
Totals	38	8	15	27	12	0

†Batted for Hadley in sixth inning.

Innings—	1	2	3	4	5	6	7	8	9
Philadelphia	0	1	0	1	0	0	2	0	0—4
Washington	1	0	0	0	1	2	3	1	x—8

Runs batted in—Boley, Simmons, Cochrane, Rice, Myer 3, Ruel 2, Goslin, Cronin. Two-base hits—Simmons, Dykes. Three-base hits—Judge, Goslin. Home run—Myer. Stolen bases—Simmons, Cochrane, Rice. Sacrifices—Haas, Cochrane, Braxton, Cronin, Judge, Bishop. Left on bases—Philadelphia 7, Washington 14. Base on balls—Off Grove 1, off Liebhardt 1, off Hadley 4, off Braxton 2. Struck out—By Grove 6, by Hadley 2, by Braxton 1. Hits—Off Grove, 5 in 0 innings; off Liebhardt, 3 in 0 innings; off Mahaffey, 3 in 1-3 innings; off Mahon, 2 in 1-3 innings; off Rommel, 0 in 1 inning. Losing pitcher—Hadley, 4 in 6 innings; off Braxton, 1 in 3 innings. Winning pitcher—Braxton. Umpires—Pitcher, Ashbaugh, Hildebrand. Umpires—Moriarity, Campbell and Owens. Time of game—2h. 7m.

4-MILE STEEPLECHASE ON PRIVATE ESTATE; 14 START, 8 FINISH

BALTIMORE, April 26.—Brose Hover, owned by Benjamin Leslie Hesr of Chicago, today won the thirty-seventh renewal of the Maryland Hunt Cup, run on the Green Spring Valley estate of C. L. A. Heiser. Captain Kettle, owned by Charles S. Preston of Philadelphia, was a close second and Kirk's Cork of Wayside Stables was third.

The winner clipped 15 4-5 seconds from the four-mile and 20-jump course record established by Howard Bruce's Billy Barton in 1926.

Fourteen horses started and eight finished. Two riders were thrown. Two horses refused at jumps and two were declared off the course.

KEITH GEDHILL AND MISS GLADMAN WIN IN OJAI NET TOURNEY

By the Associated Press.

OJAI, Cal., April 26.—Following the same reversal of form which was displayed in the semifinals, Keith Gledhill, Santa Barbara, and Miss Madge Gladman, Los Angeles, today won the men's and women's singles championship of the 35th annual Ojai invitation tennis tournament here.

Gledhill, star member of the Stanford University net team, scored a 6—4, 6—1 victory over Alan Herrington, Hollywood, former captain of the Stanford racquet squad.

Miss Gladman's triumph over Mrs. May Sutton Bundy, Santa Monica, was no less startling. She trimmed the former international net expert in straight sets, 6—3, 6—4.

Racing Selections

At Lexington.

By LOUISVILLE TIMES.

1—Genghis Kahn, Where General Clinton.
2—Sweet Benoni, Tavy, Galenia.
3—Surprise, Supreme Street, Lady Fingers.
4—Duellist, Earl of Warwick, Spectacular.
5—DICK MORRIS, Buck Lee, The Wompus.
6—Shasta Lad, Captain J. S., Hidden Thoughts.
7—Princess Donna, Dolan, Sweet Genevieve.

At Pimlico.

By LOUISVILLE TIMES

1—Impetus, Scotch Lassie, Overshady.
2—Navier, Shepherdess, Fair Gold.
3—None.
4—Twink, Coin Collector, Ante Bellum.
5—TORO, Montanaro, Mike Hall.
6—Judge Bartlett, Lieutenant, Selection.
7—Searington, Bounding, Embrates.

By DENT McSKIMMING.

1—Exalt, Impetus, Tuckahoe.
2—NAYLOR, Frances St. L., Jane Rinehart.
3—Sustain, Utmost, Hold Hard.
4—Ante Bellum, Zida, Coin Collector.
5—Dr. Freeland, Mike Hall, William T.
6—Lieutenant II, Behave Cash, Judge Bartlett.
7—Slickaway, Searington, Bounding Deep.

At Jamaica.

By LOUISVILLE TIMES

1—None.
2—Samba ii., Saratoga Maje, Sea Bright.
3—Jack Binney, Boom, Dabster.
4—RUEFUL, First Lady, Chalice.
5—Wrattler, Big Spring, Flaming.
6—John Cavanaugh, Marlboro, Comet.

TED GULLIC OF BROWNS, FISHER OF CARDS ARE MAKING GOOD

By Herman Wecke

Although the baseball seasons in the major leagues are only a little more than a week old, two of the outstanding recruits among a rather large crop are with the St. Louis clubs. The Cardinals boast George Fisher, outfielder, who was thrown in as "extra baggage" in a trade which brought Eddie Farrell here, while the Browns have Ted Gullic, another meadowman.

These two have gone a long way to make themselves favorites with the St. Louis followers by their fine hitting and fielding in early battles. Fisher was given a chance when Ernie Orsatti and Homer Peel were injured. He made good with a bang and for the first week of the campaign was hitting over the .500 mark. Of course no one expects him to continue at this pace, but for "extra baggage" he has proved a mighty valuable man for the men of Gabby Street.

Gullic a Sensation.

Then there is this young man Ted Gullic with the Browns. When the club went South for spring training he was not even on the roster. But he soon won a place as the regular right fielder and as long as he continues to play as in the early games, he'll be in there. A right-handed hitter, he packs a mean wallop at the plate and in the field he knows what it is all about. He owns a fine throwing arm, as Charlie Gehringer, a fast man with the Tigers, found in a recent game, when he was doubled off first on a fly to right field.

However, the St. Louis clubs are not the only ones which have been fortunate in picking up newcomers. American Leaguers have had more success than the National Leaguers, inasmuch as 13 newcomers are playing daily with the clubs in the Barnard circuit and only eight in the National.

The Yankees are showing Chapman at third base, while Cooke, another from St. Paul, has been alternating in the outfield with Sam Byrd, in the position vacated when Bob Meusel was sent hence. Cooke has not started to hit up to his Association standard, and for that reason was benched with Byrd, another who served an apprenticeship in the Association, getting the place.

Four Tiger Cubs.

Bucky Harris, with the Tigers, is showing four new prospects. They are Elias Funk and John Stone, who have been alternating in the outfield; Bill Rogell at shortstop, and Ray Hayworth behind the plate. All look good, at least at this early date. The Indians are going along with Jonah Goldman at short, while the White Sox are showing Smead Jolley, former Coast League slugger, in the outfield, and Smith at the shortstop position. The Red Sox, in need of plenty of new strength, have three in the line-up. Bill Sweeney has replaced Phil Todt at first; Otis Miller, one time Brownie, is at third base, and Oliver, a young man, in the Southern Association a year ago, is one of the club's outfield finds.

Probably the outstanding recruit in the National League, excepting Fisher, is Gus Suhr, the new first sacker with the Pirates. Suhr has lived up to advance notices sent out as a result of his playing in the Pacific Coast League, and promises to strengthen a position at which the Pittsburg club has had a lot of tough luck in recent years. Engle is playing third base, but only because Pie Traynor, the greatest in the business, is suffering from bad eyes.

Marshall No World Beater.

John McGraw is still standing pat on Eddie Marshall at second base, although Marshall has given no indication that he is a world beater. Tony Cuccinello has outstripped Stripp, Dressen and Riconda for the third base berth with the Reds, while Bill McKechnie at Boston is showing Moore at third base; Berger in the outfield and Neun at first in place of George Sisler, former St. Louis hero.

In this list pitchers are not taken into consideration, as few have worked more than one game. However, among the early stars among the new hurlers is Hubert Pruett, former Brown, who, pitching for the Giants, stopped the slugging Phillies with two hits. Clint Brown of the Indians and Whit Wyatt of the Tigers are others who have come through with fine efforts.

L. F. COPELAND WINS WEEKLY PISTOL SHOOT

L. F. Copeland, with an 87, led shooters in the weekly pistol event of the St. Louis Pistol and Revolver Club on their range. The event was fired at 20 yards, slow fire.

The scores:

L. F. Copeland	87
S. L. Becher	86
E. Frechmann	86
Paul Staeble	82
Ed Niemeyer	82
Wm. J. P. Rich	81
Charles Burgdorf	80
Dr. W. J. Mellies	79
F. C. Krug	74
F. H. Hahn	73
C. F. Frechmann	73
Russell Holcomb	73
C. Vail	71
T. M. Borcur	70
Bob Coose	69
W. A. Beisterfeldt	69
W. A. Staats	69
H. L. Lang	68
C. H. Hahn	65
Howard E. Miller Sr.	61
Dr. George Godfrey	61
Stuart C. Mullgardt	60
Theo Birkenmaier	58
C. Schmidt	55
Howard Miller Jr.	45

"Reindeer Bill," Veteran St. Louis Runner, Has It All Over Clarence De Mar

Clippings Show He Won Three 50-Mile Races at 46—Finished Sixth in Marathon at 49.

By Damon Kerby.

Just how long Clarence De Mar, the marathon runner, can continue in distance running races has furnished an interesting question since the 41-year-old veteran won his seventh Boston marathon the other day. He is considered a freak to be able to continue running at his age.

Yet De Mar will have to continue running for more than six years to surpass the record of H. N. Huber, now a St. Louisan, who won three important 50-mile races at the age of 46, and who finished sixth in a brilliant marathon field when he was 49 years old. Huber's record came to light following De Mar's performance at Boston.

The 50-mile races which Huber won, of which he has data to substantiate his story, were held at Nome, Alaska, 20 years ago, and the race in which he finished sixth was a feature of the Seattle-Yukon Exposition, in 1909. The latter race was promoted by Robert Guggenheim, the Copper King's son, and Tim McGrath, and the winner was Henry St. Yves, then the world's champion marathon runner, John Marsh, Canadian champion, was second, and Johnny Hayes, U. S. Olympic champion was third.

Fifty-Mile Race in Dance Hall.

The 50-mile races at Nome are recalled with greatest interest by the veteran runner, now 70 years old. They were held during the dead of winter in the Eagle's dance hall at Nome, which had been surveyed so that 32 laps around the ball room equaled a mile. Let Huber describe the races:

"The bitter weather halted business activity and Nome had to have some kind of excitement while waiting for spring to open up. A marathon race was suggested. Well, up there we didn't do things by halves, and when the boys got down to business they fixed the distance at 50 miles, and called in surveyors to figure the exact distance in the largest dance hall.

Entry Fee Was $25.

"Each entrant had to put up $25 in the pot that went to the winner. The night of the first race, the running track on the edge of the floor was roped off. Seats were sold inside the ropes at $5 each. Balcony seats brought $1. The house was full and so were most of the spectators. The betting was heavy. Pools were made in all the saloons on the probable winners.

"About 20 entrants lined up for the start. I was among that number and believed I had a good chance to win, for a reason I will explain later. Most of the younger fellows dropped out after a few miles and finally the number dwindled down to three or four. But still we plugged along. Well, to shorten the story, I won the race, which was so successful that two more such races were held before Spring, both of which I won. I won about $500 on each race. My best time was in the first race. I covered the 50 miles in seven hours and 40 minutes.

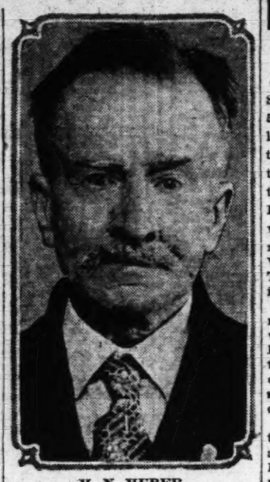
"Why did I think I could win? The previous summer I had been a musher, delivering papers from Nome to Council City, 90 miles to the north. I made the trip every two weeks, or every time the boat arrived from the States. Thirty miles of my bi-monthly trip was made on a small schooner, to the settlement of Solomon, but the remaining distance of more than 50 miles I covered on foot, in all kinds of weahter. I was as hard as nails."

Huber, a native of Pennsylvania, had gone to Alaska during the Yukon gold rush. He returned after four years in the far North.

It was on the strength of his record in winning the Nome distance races that he was prevailed upon to enter the Seattle-Yukon Exposition marathon. He was entered as "Reindeer Bill" and newspaper clippings, which he now has, gave him prominent mention as one of the contestants.

Did he admit that it was his age (49) that kept him from winning over the official marathon distance of 26 miles 385 yards? He did not.

"My distance was 50 miles. I didn't take the 26-mile race seriously. I didn't train down for that sprint."



H. N. HUBER.

Righthanded Batters Are At Premium in Big Leagues This Season, Mack Writes

By Connie Mack

Manager World Champion Athletics.

WASHINGTON, April 26.—Not in many years has there been such an urge from major league managers for right-handed hitting outfielders as this spring. A good right-handed hitter is worth a king's ransom today and his value has been accentuated since the opening of the present season by the deadly flinging of southpaw pitchers.

Teams with a batting order loaded with left-hand hitters have come to grief facing southpaws, even if they were not pitchers of the highest order. Heavy-hitting right-handed batters are as hard to find as an isthmus in Iowa. When the managers get word a hard hitter in the minor leagues or colleges, nine times out of 10 on investigation he will find that he is a left-handed hitter.

It is coming to the point now where managers have to search around to find right-handed swingers for his infield. The baseball population apparently consists to a great extent of left-handed batsmen.

Connie Gives Some Reasons.

Why is it so difficult for a left-handed hitter to have success against a side-winder? You have to go back some years for the primary reason. Decades ago, when a left-handed hitter started as a semi-pro it was rare when he encountered a southpaw pitcher. It was the same way in the minor leagues and colleges. Often such teams never had a pitcher with a sinistral delivery.

It was an exception then that a left-handed hitter ever faced a side-wheeler and he was always placed at a disadvantage when he faced one. I suppose the idea soaked in that a left-handed hitter was not supposed to hit a left-handed pitcher.

I think it is a mental state as much as anything that keeps a left-handed batter from hitting a left-handed pitcher. The condition shouldn't exist and, of course, there are many notable exceptions.

Men like Ty Cobb, Tris Speaker, J. Franklin Baker, Sam Crawford, Fred Clarke and today such hitters as Goose Goslin, Mickey Cochrane, Babe Ruth, Lefty O'Doul, Chuck Klein and Mel Ott, all left-handed hitters, do not fear southpaws.

It's a Mental Complex.

A left-hander's fast ball goes into a left-handed hitter the same as a right-hander's fast ball goes into a right-handed hitter and the right-handed bat wavers do not moan when they face a right-handed flinger. It is different with curves. Yet I know left-handed hitters who would prefer to hit a southpaw's curve rather than his fast ball, but this type of hitter has no southpaw complex. In batting practice, left-handed batters seldom sharpen up against a southpaw. On a pitching staff of ten men, there are generally eight right-handers and two side-winders. As a rule the sidewinders are so valuable that their stamina can't be wasted pitching to batsmen before the gong sounds for the game.

I firmly believe that 90 per cent of the effectiveness of southpaw pitchers over the left-handed hitters can be traced to a mental complex and the scarcity of southpaws.

I think this situation is going to change and in time there will not be this difference for the reason that southpaws are on the increase, and they are becoming more plentiful on the sand lots and in the minors and colleges, giving the left-handed slugger the practice and confidence he needs.

(Copyright, 1930)

Wins Golf Tourney.

By the Associated Press.

DES MOINES, Iowa, April 26.—Obe Wenig, basketball coach at Morningside college, Sioux City, Iowa, today won the golf tournament for coaches attending the Drake relays, shooting 41-39—80. Harry Gill, veteran Illinois track coach, was second with a 91.

ST. LOUIS U. HIGH AND C. B. C. WIN IN EXTRA INNINGS

In extra inning contests yesterday, St. Louis University High School defeated Country Day, 5—4, and Christian Brothers College won, 2—1 over Western Military Academy to go into a triple tie for first place with McBride in the Preparatory League. The St. Louis U. High-Country Day game went nine innings, while 11 innings were played in the C. B. C.-Western Military Academy contest. The regulation game in the league is seven innings.

The Cadets scored their only run in the opening frame. Katz was caught at the plate by Bob Fuchs' throw from right field in the same inning. The run was counted by Young, who singled, stole second and crossed the plate on Thompson's safety.

The Brothers scored in the third inning: John Duvic, pitcher and individual star of the victory, hit the first ball pitched to deep right for a triple. Foley bunted the next pitch for a squeeze play, Duvic crossing the plate with the tying run. In the eleventh, Duvic won his own game by singling, stealing second and third, and scoring when Lindale held McHenry's pop fly too long.

Duvic struck out 13 batters in 11 innings. Thompson fanned eight.

The St. Louis-Codasco encounter was close, the winners getting to Lieber, Red and White hurler, after two extra innings for their needed run. Schultehenrick of St. Louis U. hit a home run off Lieber in the first inning. Singles in the fourth by Charles, Swift and B. Morgan gave Country Day two runs. The winners knotted the count in the following frame when Powers singled and completed the circuit on errors by Payne and B. Morgan.

St. Louis got a pair of runs in the sixth on three walks and two singles, but Codasco came back in the seventh with a pair also to tie score.

The Red and White were set down in order in the next two frames, however, by Hummel, who had relieved Flanigan, while St. Louis pushed across the winning run in the ninth on Minette's safety with Schultehenrick on second.

Lieber, a rookie, going the full route for Codasco, kept the Billikens from scoring regularly despite mediocre support. Flanigan did nicely for St. Louis in his first start, but gave way to the veteran Hummel in the seventh. Schultehenrick, diminutive St. Louis shortstop, was the batting star, with three hits, one of these a home run, in four trips to the plate.

The box scores:

C. B. C.	AB.	R.	H.	E.	WESTERN M. A.	AB.	R.	H.	E.
Foley ss	3	0	1	0	Katz ss	4	0	0	0
Gould ss	1	0	0	0	Smith lf	5	0	1	0
McDaid cf	4	0	0	1	Young c	5	1	1	1
McHrry 1b	4	0	1	1	Th'p'on p	4	0	1	0
McKenne lf	4	0	0	0	Stein cf	4	0	1	0
P Brick 2b	4	0	1	0	Wilson 2b	4	0	3	0
Fuchs rf	3	0	1	0	Shurst 2b	2	0	0	0
Kelly c	3	0	0	0	Maddox 2b	0	0	0	0
R Brick c	3	0	2	1	Lindle 1b	4	0	0	0
Duffy c	1	0	0	0	Freeman	4	0	0	0
Duvic p	4	2	2	0	Jackson	3	0	0	0
Totals	35	2	7	4	Totals	37	1	7	1

*Batted for Lindale in seventh inning.

	1	2	3	4	5	6	7	8	9	10	11	R.	H.	E.
C. B. C.	0	0	1	0	0	0	0	0	0	0	1	2	7	4
Western M. A.	1	0	0	0	0	0	0	0	0	0	0	1	7	1

Three-base hit—Duvic. Sacrifice hit—Jackson. Double play—Kelly to McHenry. Base on balls—Off Duvic 1, off Thompson 1. Struck out—By Duvic 13, by Thompson 8. Pitching record—Off Duvic, 7 hits 1 run in 11 innings; off Thompson, 7 hits 2 runs in 11 innings. Umpire—Ammon.

ST. LOUIS U. H.	AB.	R.	H.	E.	COUNTRY DAY	AB.	R.	H.	E.
Powers lf	4	1	1	1	Rob'son 3b	5	1	1	0
Curtin 2b	5	0	0	1	Charles ss	3	1	1	2
Schulick ss	3	1	2	0	King ss	2	0	0	0
Minette cf	3	2	2	0	Swift as	3	0	2	1
Gr'wich c	4	0	1	1	B.M'rgan c	4	0	1	4
Saffa rf	3	0	0	0	Payne rf	3	0	0	0
O'Conn 3b	2	0	1	2	Noland 1b	3	0	1	0
Grossi 1b	2	0	0	0	P.M'rgan lf	2	1	0	0
Flanigan p	2	0	0	0	Pe'ham 2b	2	1	0	0
Hummel p	3	0	1	0	Lorean 2b	1	0	1	0
					Lieber p	3	0	1	0
Totals	30	5	10	5	Totals	32	4	8	7

Innings—	1	2	3	4	5	6	7	8	9
Country Day	0	0	0	2	0	0	2	0	—4
U. High	1	0	0	0	1	2	0	1	—5

Hits—Country Day 8; U. High 10. Errors—Country Day 2, U. High 3. Home runs—Schultehenrick. Stolen bases—Saffa, O'Connor, Minette, Schultehenrick. Double plays—Robinson (unassisted). Wild pitches—Lieber, Flanigan. Base on balls—Off Flanigan 1; off Lieber 6; off Hummel 2. Struck out—By Flanigan 4; by Lieber 7; by Hummel 2. Pitching record—Off Flanigan 7 hits 4 runs in 6 innings; off Hummel 4 hit 2 runs in 3 innings; off Lieber 10 hits 5 runs in 9 innings. Time 2 hours 10 minutes. Umpire—Elich.

TOWER A. C. TO HOLD BOXING SHOW MAY 8

Barney McCarthy, matchmaker for the Tower Athletic Club, last night announced that he has three Mississippi Valley Athletic Association ring champions signed to box on his opening amateur boxing program, Thursday night, May 8, at Rosenberg hall, 6200 North Broadway.

The three title-holders are Steve Marre, Sherman Park, middleweight; Farrell Moore, Tower A. C., welterweight, and Werner Kranz, Sherman Park, lightweight. Matchmaker McCarthy is seeking worthy opponents for the three champions.

Bill Finnegan, clever South Broadway A. C. glove thrower, who defeated Moore in an extra-round bout at the recent Overland A. C. show, is the fighter McCarthy is trying to sign for a return engagement with the welter weight champion.

McCarthy states he has received 18 entries from clubs in this district. It is McCarthy's intention to arrange eight interesting matches, featuring fighters of various weight divisions.

Handicaps of Women Golfers Revised by District Association

By W. J. McGoogan.

For the first time in several years handicaps of women golfers of the St. Louis Women's District Golf Association have been revised. The new figures have been adopted from the five best scores made by the various women at their own clubs last year or in District competition.

Mrs. Ignatius S. Hynes, Normandie, women's district champion, and Mrs. Mahlon B. Wallace Jr., St. Louis Country Club, former champion and runner-up to Mrs. Hynes last year, play from scratch this season, while Miss Virginia Pep, Midland Valley, also a former champion, has been awarded four strokes, whereas she formerly played from scratch.

In inter-club team play the women will receive three-fourths of their handicaps but in medal play tournaments they will play to their full handicaps.

The District Association holds individual tournaments for the women each Friday, virtually throughout the season, beginning Friday next and continuing until Friday, Oct. 17. In addition there is inter-club team competition each Monday, between teams representing the clubs in the association.

The district tournament is scheduled to be held at the St. Louis Country Club, June 23 to 28, while the three-day medal play event is set for Sunset Hill Country Club, Oct. 1 to 3.

Many of the women players of the district are going to play in the Trans-Mississippi Tournament at Tulsa, Ok., June 7, and while in Tulsa will make an effort to bring the 1931 tournament to St. Louis. In this move, the Women's District Association has the backing of civic organizations of this city and of the men's district golf organization.

It is likely that 15 or 20 women will make the trip to Tulsa. Among them are Mrs. Hynes, Mrs. H. T. Ashton, Miss Flora Hilger, Mrs. Gilbert Goldman, Mrs. R. J. Kohn, Mrs. C. B. Abney, Mrs. C. C. Crossman, Mrs. Harold H. Scott and probably Miss Pep.

Mrs. Haynes should put up a real battle for the T.-M. championship for she spent some time in indoor courses through the winter practicing and since the active season opened has shown splendid form. She doesn't hit a ball so far off the tee but they are all straight down the middle of the fairway and her short game is all anyone could ask.

The new handicaps:

Scratch.

Mrs. Hynes, Mrs. Wallace.

4.

Miss Pep.

5.

Mrs. R. J. Kohn, North Hills; Mrs. W. T. Dooley, Sunset.

6.

Mrs. George D. Bowen, Algonquin; Mrs. H. E. Davis, Midland Valley; Mrs. M. E. Parrott, Westborough.

7.

Mrs. E. M. Brennan, North Hills; Miss Elizabeth Cuendet, St. Louis C. C.; Mrs. Emil Laun, Sunset; Mrs. M. M. McCain, Woodlawn.

8.

Mrs. M. J. Isler, Midland Valley; Mrs. C. C. Pangman, Bellerive.

9.

Mrs. Vance E. Taylor, Westborough; Mrs. C. B. Abney, Triple A.

10.

Mrs. K. H. Bitting, Bellerive; Mrs. D. R. Calhoun Jr., St. Louis C. C.; Mrs. D. K. Catlin, St. Louis C. C.; Mrs. J. T. Claibaugh, Normandie; Mrs. C. C. Clark, Woodlawn; Mrs. H. Ashton, Sunset; Mrs. A. Crundell, St. Louis C. C.; Miss Elizabeth Douglas, St. Louis C. C.; Mrs. Doddridge Farrell, Glen Echo; Mrs. A. E. Good, Woodlawn; Mrs. George R. Gough, Triple A; Mrs. T. S. McPheeters, St. Louis C. C.; Mrs. A. J. Maus, Westwood; Mrs. J. B. Rule, Normandie; Mrs. W. A. Schmeckebier, Sunset; Miss Elizabeth Wrirnt, Woodlawn.

11.

Mrs. Samuel Brenton, Sunset; Mrs. Frank T. Ferris, Woodlawn; Mrs. H. H. Scott, North Hills.

12.

Mrs. R. I. Caughey, Triple A; Mrs. A. T. Chambers, Algonquin; Mrs. Richard Eiseman, Westwood; Mrs. A. F. Eisenbeis, Midland Valley; Miss Isabel Fulton, Sunset; Miss Flora Hilger, Triple A; Mrs. Robert Mayer, Westwood; Mrs. E. A. Proctor, Midland Valley.

13.

Mrs. E. E. Allen, Woodlawn; Mrs. Andrew Baur, Glen Echo; Mrs. C. C. Crossman, Algonquin; Mrs. George E. Mix, Glen Echo; Mrs. L. M. Monheimer, Westwood; Mrs. Adolph A. Stein, Westwood.

14.

Mrs. L. P. Aloe, Westwood; Mrs. C. R. Fooshe, Algonquin; Mrs. F. R. Jennings, Algonquin; Mrs. E. Augn More, Normandie; Mrs. Stratford L. Merton, Algonquin; Mrs. Clarence Robbins, Normandie; Mrs. S. F. Snyder, Westborough.

15.

Mrs. G. A. Burns, Algonquin; Mrs. R. T. Clifford, North Hills; Mrs. Elmer Doerrell, Algonquin; Mrs. Grace Greenhall, Westwood.

16.

Mrs. R. M. Bates, Midland; Mrs. J. E. Hannegan, Normandie; Mrs. W. G. Hight, Glen Echo; Mrs. Robert Isaacson, Westwood; Mrs. H. F. McCarthy, North Shore; Mrs. E. J. Mauniel, Sunset; Mrs. Spencer Merrell, Sunset; Mrs. S. T. G. Smith, Glen Echo; Mrs. A. T. Strubberg, Woodlawn; Mrs. R. S. Tiles, North Hills.

17.

Mrs. J. A. Corbett, Glen Echo; Miss Mabel Hill, Triple A; Mrs. C. B. Stem, North Hills; Mrs. L. J. Wallace, Sunset.

18.

Mrs. Percy R. Blackmer, Algonquin; Mrs. C. F. Dowlin, Woodlawn; Miss Marie Hercules, Sunset; Mrs. Irwin Homer, North Hills; Mrs. Bert Howard, Normandie; Mrs. Harry Auchius, Glen Echo; Mrs. E. Swift, Sunset; Miss Maxine Tuholske, Westwood; Mrs. Alfred Vorhaus, Westwood; Mrs. E. F. Wagner, Sunset; Mrs. R. H. Wilson, Midland; Mrs. C. W. Scudder St. Louis Country Club.

19.

Mrs. S. M. Tobey, Midland; Mrs. G. J. Taussig, Bellerive; Mrs. Robert K. Steel, Sunset; Miss Marjorie O'Rourke, Algonquin; Mrs. C. E. Hill, St. Clair; Mrs. Roland Gaupel, Sunset; Mrs. A. E. Blackmer, Algonquin; Mrs. O. J. Auchterlonie, Normandie.

20.

Mrs. J. R. Bisell, Glen Echo; Mrs. M. F. Braun, Sunset; Mrs. G. A. Crum r, Sunset; Mrs. Carl P. Daniel, Midland; Mrs. W. E. Oker, Normandie; Mrs. H. Dischinger Jr., North Hills; Mrs. William Ehlers, North Hills; Mrs. Edwin Glaser, Westwood; Mrs. Harry Lorraa, Sunset; Mrs. J. W. Snider, Midland; Mrs. Walter Ware, Sunset; Mrs. Harry Webb, Triple A.

21.

Miss Margaret Milne, Woodlawn; Mrs. John McMillan, Woodlawn; Mrs. A. W. F. Glinn, Algonquin; Mrs. Harry Bancroft, St. Clair.

22.

Mrs. H. F. Baer, Westwood; Mrs. L. F. Crouch, Algonquin; Miss Nell Curran, Triple A; Mrs. G. L. Drennan, North Hills; Mrs. Ike Greenfield, Westwood; Mrs. C. P. Heath, Sunset; Mrs. Edgar Jennings, Sunset; Mrs. W. K. Louden, Osage; Mrs. L. J. Meisel, North Shore; Mrs. H. C. Merry, North Hills; Mrs. S. S. Orchard, Algonquin; Mrs. J. R. Pohlman, Triple A; Mrs. W. P. Rowan, North Shore; Miss Edith Taggart, Normandie.

23.

Mrs. N. N. Tracy, Sunset; Mrs. W. T. Petty, North Hills; Mrs. N. T. Paterson, North Hill; Mrs. R. P. McCaskey, North Hills, Mrs. Glendy B. Arnold, Bellerive.

24.

Mrs. W. T. Jones, Algonquin; Mrs. Emil Lasker, Westwood; Mrs. Herman Spoehrer, North Shore; Mrs. George Reinhardt, Westborough; Mrs. W. G. Vornbrock, North Hills.

25.

Mrs. Clarence Wolff, Sunset; Mrs. H. M. Voris, St. Clair; Mrs. I. G. McGachey, North Hills; Mrs. Charles Hatfield, Woodlawn; Miss L. Kimbrough, Glen Echo; Mrs. A. W. Bostleman, North Hills; Mrs. W. H. Blish, Woodlawn; Mrs. R. H. Ballman, North Shore; Mrs. Leslie Beers, Triple A.

26.

Mrs. R. B. Andrews, Osage; Mrs. C. G. Breen, Sunset; Mrs. Henry Bry, Westwood; Mrs. Noel Chadwick, Osage; Mrs. Wiley Dunnock, Woodlawn; Mrs. R. D. Ebbett, North Hills; Mrs. Gilbert Goldman, Westwood; Mrs. H. E. Le Gear, Algonquin; Mrs. Charles Pruss, North Shore; Mrs. C. D. Summy, Algonquin.

27.

Mrs. Gustav Moser, North Shore; Mrs. C. P. Frier, North Hills.

28.

Mrs. J. T. Ayres, Sunset; Mrs. G. A. Bagle Jr., Sunset; Mrs. L. A. Batterman, Midland; Mrs. C. L. Cox, Osage; Mrs. C. B. Friendlich, Triple A; Mrs. Marshall Hall, Bellerive; Mrs. Donald J. Henry, Sunset; Mrs. L. C. Kraeuchi, Crystal Lake; Mrs. C. A. Lich, Crystal Lake; Mrs. L. R. Payton, Sunset; Mrs. Bell Tholen, Crystal Lake; Mrs. George T. Tittman, Westborough; Mrs. H. A. Thomas, Westborough.

29.

Mrs. Ivon Lodge, Triple A; Mrs. Lawrence E. May, St. Clair; Mrs. P. K. Norwerk, Woodlawn; Mrs. Grover C. Orrich, St. Clair; Mrs. Charles P. Rogers, St. Clair; Mrs. J. L. Van Ness, St. Clair.

30.

Miss Florence Brooks, Glen Echo; Mrs. Harold Johnson, Midland; Mrs. S. R. Lawrence, Midland; Mrs. Harry B. Levy, North Hills.

31.

Mrs. Gordon Hall, Osage.

Miss Elise More, Normandie.

32.

Mrs. J. P. Fitzgerald, North Shore; Mrs. E. H. Heineman, North Hills; Mrs. Leo Rosenheim, Westwood.

34.

Mrs. Oscar Marx, Westwood.

35.

Mrs. Oscar H. Wibbing, Normandie; Mrs. H. H. Webb, Midland; Mrs. H. L. Watkins, Osage; Mrs. C. H. Wallace, North Hills; Mrs. Joe Spring, North Hills; Mrs. A. N. Sitton, North Shore; Mrs. A. M. Sievers, Osage; Mrs. R. O. Shipe, St. Clair; Mrs. W. H. Pellekaan, Bellerive; Mrs. F. Owalow, Osage; Mrs. W. S. Newberry, Osage; Mrs. Harry Myers, Westwood; Mrs. F. H. Millard, Osage; Mrs. Harry F. J. W. Mo

GROVES' 2-HIT GAME FEATURES MUNICIPAL BASEBALL OPENING

RED GOOSE TEAM BEATS NOOTERS IN FAST TIME; SCHAPP STARS

Pitchers were severely bombarded and errors were numerous as 64 teams opened play in the Municipal Baseball Association in the public parks yesterday. Thirty-two games were played in 10 leagues.

Today, the Sunday groups will go into action, the Public Service League and the Y. M. H. A. teams making their bow in the forenoon and 16 groups taking over the diamonds in the afternoon.

"Lefty" Groves' two-hit game against the Western Electrics was the highlight of the McQuay-Norris team's 7 to 4 victory and one of the best efforts of yesterday's program. Groves struck out 10 opposing batters. C. Williams hurled good ball for the Western Electrics but received ragged support.

Probably the tightest game of the day was that in which the Red Goose club defeated the Nooter Boilers, 2 to 1. So effective were the opposing hurlers, Weiss of the Nooters and Schapp of the Red Goose that the nine innings play required only 1 hour and 45 minutes.

Y. M. C. A. Ind. No. 2.

RED GOOSE.	AB.	R.	H.	E.	NOOTER BOILER.	AB.	R.	H.	E.
Haus'en 2b	4	0	0	0	M'K'dy lf	3	0	1	1
Dietz cf	3	1	0	0	Carr cf	3	1	0	0
O'Krke ss	4	1	1	0	Lam'rt 3b	4	0	0	0
Zaw'ski rf	2	0	0	0	J.Ke'dy c	3	0	1	0
Ros'au rf	2	0	0	0	Nooter p	4	0	0	0
M'Dott 1b	4	1	2	0	Weiss p..	4	0	2	0
Wal'mis lf	3	0	0	0	Ryan 2b-rf	4	0	0	0
Simp'n 3b	2	0	2	0	Adams 1b	3	0	0	1
Popp c	3	0	0	2	Knauer rf	2	0	0	0
Schapp p.	3	0	0	0	Todd 2b.	1	0	0	1
Totals	32	2	5	2	Totals	32	1	4	3

*Two out when winning run scored.

Innings: 1 2 3 4 5 6 7 8 9 T.
Red Goose .....0 1 0 0 0 0 0 0 1— 2
Nooter Boiler ...0 0 1 0 0 0 0 0 0— 1

Two-base hits—Weiss (2), McDermott. Carr. Base on balls—Off Schapp, 2. Struck out—By Weiss, 9; by Schapp, 8. Left on bases—Red Goose, 4; Nooter, 4. Time—1h. 45m. Umpire—Palmer. Scorer—Polst.

Bell Lines 7, Maloney 5.

BELL LINES.	AB.	R.	H.	E.	MALONEY EL. CO.	AB.	R.	H.	E.
Cook rf.	4	0	0	0	Tebeau lf.	5	1	3	0
Saxe ss.	4	1	2	0	Spaer 3b.	5	0	0	0
Sch'm'er c	4	0	1	0	Brown cf.	4	1	0	0
Mc'F'lb'd lf	4	1	2	0	Girer 2b.	3	1	1	0
Cha'y 3b-lf	4	2	2	0	Deter 1b.	4	0	1	0
Conway 2b.	3	0	2	0	Sims p.	4	0	0	1
Ray 1b-3b	4	0	0	0	Fox ss.	4	1	1	3
Deppe c.	4	0	0	0	Willie rf.	4	1	1	0
Williams p.	4	0	2	0	Carnoske c	4	0	0	1
Totals	37	7	8	0	Totals	37	5	7	5

Innings— 1 2 3 4 5 6 7 8 9
Bell Lone Lines .0 0 0 2 0 2 0 0 3— 7
Maloney .....1 0 0 0 0 0 3 1 0— 5

Two-base hits—McAllester. Home runs—Willie. Stolen bases—Brown (2), Girer (4), Tebeau (2). Deter. Castonvay (4), Saxe (2). Double plays—Williams to Conway to Ray. Base on balls—Off Williams, 4; off Sims, 4. Struck out—By Williams, 12; by Sims, 4. Pitching record—Off Williams, 7 hits 5 runs, in 9 innings; off Sims, 8 hits 7 runs, in 9 innings. Left on bases—Long Lines, 9; Maloney, 8. Time, 2h. 30m. Umpires—J. N. Crandall. Scorer—Paul S. Crandall.

Quick Meal 11, M-K-T 1.

QUICK MEAL.	AB.	R.	H.	E.	M. K. T.	AB.	R.	H.	E.
Stecker rf	4	1	1	0	C'ley 3b-cf	4	0	0	1
Dalda rf .	1	0	0	0	La'ger ss-p	4	1	1	0
Merkay c.	2	2	0	0	Fowler cf	4	0	1	0
C M'Ke lf	4	1	1	0	Imboden 1b	4	0	1	0
Dinge ss	4	1	1	1	B'son 2b-3b	4	0	0	1
P'rine cf	4	2	2	0	Reiser lf	4	0	0	0
Gaston 1b	4	1	0	0	R'mann cf	1	0	0	0
Metzger 2b	3	1	0	0	V'king lf	1	0	0	0
Klika 3b	3	1	1	0	T'brun 3-3	3	0	1	0
H M'Ke p	4	1	3	0	N'meier rf	1	0	1	1
					D'fin ss-2b	2	0	1	0
					Bos'thal 2b	2	0	0	0
					Miller p-ss	4	0	1	0
Totals	36	11	13	3	Totals	34	1	7	3

Innings— 1 2 3 4 5 6 7 8 9
Quick Meal.....5 3 0 0 1 0 2 0 0—11
M-K-T .....0 0 0 0 0 0 0 1 0— 1

Two-base hits—Laminger, Imboden, Merkay, H. Menze (2). Stolen bases—Metzger, Klika, Dinge. Slaps—Palermine to Metzger. Wild pitches—Laminger. Passed balls—McNiff. Hit by pitched ball—By Miller (Metzger), Losing pitcher—Miller. Base on balls—Off Miller (3), off Laminger (3), off Menze (3). Struck out—By Miller (6), by Laminger (6), by Menze (5). Pitching record—Off Miller 12 hits 9 runs in six innings; off Laminger 1 hit 2 runs in three innings. Left on bases—Quick Meal 9, M-K-T 5. Time—2 hours 20 minutes. Umpire Hoefel. Scorer—Hussey. Attendance 200.

Evangelical Intermediate

St. Peters 5, Bethel 2.

ST. PETERS.	AB.	R.	H.	E.	BETHEL.	AB.	R.	H.	E.
Eaton 2b.	5	0	0	1	Woodrow ss	4	0	0	0
Spies rf.	5	0	2	1	Wiedner lf	2	0	0	0
Stein'yer 3b	4	2	2	0	W.Sch'er cf	4	0	1	1
Resinger 1b	4	1	2	0	Dollin'r 3b	3	0	0	0
Gray p.	4	1	1	2	Sweeney 1b	4	0	0	0
W.Holke ss	4	1	1	1	A.Schroe'r c	3	0	0	0
Vahle cf.	3	0	1	0	Jost 2b.	3	0	1	0
Schmidt lf.	2	0	0	0	Weicle rf.	1	0	0	0
Klick lf.	1	0	0	0	Eckert p.	3	0	0	0
E. Holke c.	3	0	2	0	Fehr c.	2	0	0	0
					Klein 3b.	1	1	0	0
					xKria	0	1	0	0
Totals	35	5	11	4	Totals	33	2	3	0

xBatted for Dollinger in ninth inning.

Innings— 1 2 3 4 5 6 7 8 0 T.
St. Peters .....1 0 0 0 0 4 0 0 0— 4
Bethel .....0 0 0 0 0 1 0 0 1— 2

Two-base hit—Stein. Wild pitch—Fehr. Hit by pitched ball—By Gray (Klien). Bases on balls—Off Gray, 3; off Fehr, 3; off Eckert, 4. Struck out—By Gray, 3; by Eckert, 3; by Fehr, 2. Pitching record—Off Gray, no hits, 2 runs in 9 innings; off Eckert, 9 hits, 5 runs in 7 innings; off Fehr, 2 hits, no runs in 2 innings. Umpire—Brucker. Scorer—Wilkinson.

Junior Employed Boys.

CANDY BOOSTERS.	AB.	R.	H.	E.	KINGDOM HOUSE.	AB.	R.	H.	E.
Heger rf.	2	2	2	0	Carabina ss	4	1	0	0
Riddle lf.	4	2	3	0	Terry lf	3	0	0	1
Hennicke cf	2	2	1	0	R. Bau-meister cf	4	1	3	0
Bultas 3b.	3	1	2	0	Self rf	2	0	0	0
Frommann c	3	0	1	0	Clasell 3b	4	0	1	3
Myers 1b.	4	0	0	0	J. Bau-meister c	4	0	0	0
Zorunsk ss	5	0	0	3	Bauer G.	3	0	1	1
Day 2b	4	1	0	0	Howard 2b	2	0	0	0
Leonard p.	4	1	1	0	Doll p.	2	0	0	1
					Boub p	1	0	0	0
Totals	31	12	8	3	Totals	30	2	7	7

Innings— 1 2 3 4 5 6 7
Kingdom House.....0 0 1 0 0 1— 2
Candy Booster .....0 4 0 5 2 1 x—12

Kala A. C. 13, Western Union 8.

KALA.	AB.	R.	H.	E.	W. UNION.	AB.	R.	H.	E.
Sturm 1b	3	2	0	0	Gordon 2b	3	0	0	0
Turner 3b	4	1	1	0	List lf	3	1	1	0
Amann c	3	0	0	0	Lickweg 1b	0	1	0	0
Sullivan 2b	2	0	0	0	Nolan 3b.	3	1	1	0
Asher cf	3	1	1	0	Stufwe c	3	1	0	0
Harrison p	4	2	3	0	P'kowski cf	2	1	0	0
Patton ss	3	2	1	0	Scarlata ss	3	1	1	0
Salter rf	3	1	0	0	Oswald rf	3	1	1	0
Gold lf.	3	1	1	0	Emulap p	2	0	0	0
					Fanter p	0	0	0	0
Totals	26	13	7	0	Totals	30	7	5	0

Innings— 1 2 3 4 5 6 7 8 9
Kala A. C. .....6 1 0 2 0 0 4 0—13
Western Union .....2 1 0 2 3 0 0 0— 8

Municipal League Contests Today

CITY LEAGUE.
O'Fallon No. 1, St. Catherine vs. Goodwins, 2:15 p. m.; O'Fallon No. 2, Kolbush Cornwell vs. Walnut Park, 2:15 p. m.

CONCORDIA PARK.
Concordia No. 1, Titanium vs. St. Agatha, 1:30 p. m.; Concordia No. 1, Semis vs. Gebkens, 3:30 p. m.; Missie Wood, Millers vs. Hellrung-Grimes, 2:15 p. m.

DE MOLAY LEAGUE.
Sherman No. 2, Sentinel vs. St. Louis, 3:00 p. m.; Cleveland H. S., Harmony vs. Perfection, 2:00 p. m.

COMMUNITY HOUSE LEAGUE.
Forest Park No. 18, Athletics vs. I. P. C., 1:00 p. m.; Forest Park No. 18, Sly-Moss vs. Rock Church, 3:00 p. m.; Forest Park No. 9, Auto Car vs. Golden Eagles, 3:00 p. m.

DIAMOND FOUR LEAGUE.
Marquette No. 1, Semis & Sons vs. Gravois Progressives, 1 p. m.; Marquette No. 2, Ariolds vs. Siems, 1 p. m.

EMPIRE LEAGUE.
Forest Park No. 8, Nehi vs. Typos, 3 p. m.; Forest Park, No. 11, Sportcos vs. Melenes 3 p. m.; Forest Park No. 10, Steiger vs. Warner Walsh, 3 p. m.

INDEPENDENT LEAGUE.
Fairground No. 1, Lyon Cubs vs. Dur-Mn Bros., 2:30 p. m.; Fairground No. 3, Polish Falcons vs. Honey Dews, 2:30 p. m.

MERCANTILE LEAGUE.
Fairground No. 2, Victors vs. Schaurs, 3 p. m.; Fairground No. 4, Hellrung & Grimes vs. Commonwealth, 3 p. m.; Sherman No. 1, Mississippi vs. Geraghtys, 3 p. m.

MOUND CITY.
Forest Park No. 1, St. Louis vs. Lorenz, 3 p. m.; Forest Park No. 6, Goldberg's vs. Continentals, 3 p. m.; Marquette No. 2, Alcos vs. Frost-Gludica, 3:30 p. m.

NORTH SIDE LEAGUE.
O'Fallon No. 3 Kingdom House vs. Purple Martens, 2:15 p. m.; Fairground No. 6, Plaza National Bank vs. Ed's Best, 2:15 p. m.

POLISH ROMAN CATHOLIC UNION LEAGUE.
Murphy Playgrounds, St. Casimir's vs. St. Adelbert's, 1 p. m.; Murphy Playground, St. Anthony's vs. St. Stanislaus, 3:30 p. m.

SOUTH GRAND LEAGUE.
Marquette No. 1, Rickers vs. St. Louis, 3 p. m.; Subiette Park, Bates A. C. vs. Finans, 3 p. m.

SOUTH SIDE LEAGUE.
Carondelet No. 1, Levisons vs. Salisbury, 2:15 p. m.; Carondelet No. 2, Ideals vs. Hoffmeisters, 2:15 p. m.

WALTHER LEAGUE No. 1.
Forest Park No. 23, St. Jacobi vs. Zion Ferguson, 1:30 p. m.; Forest Park No. 23, St. Paul vs. Our Savior, 3:30 p. m.

WALTHER LEAGUE No. 2.
Forest Park No. 24, St. Peters vs. Zion, 2:30 p. m.; Forest Park No. 25, Grace vs. St. Andrews, 2:30 p. m.

WILSON LEAGUE.
O'Fallon No. 4, Franklins vs. St. Leo's, 3 p. m.; Concordia No. 2, D. A. C. vs. Omahas, 3 p. m.

Sunday Morning.

PUBLIC SERVICE LEAGUE.
Concordia No. 1, So. Broadway vs. Jefferson, 9 p. m.; Forest Park No. 11, Jefferson, 9 p. m.; Sherman Park, Lindbergs, 9 p. m.; Sherman Park, No. 1, St. Charles vs. DeBalliere, 9 p. m.; Fairground No. 4, Easton vs. No. Broadway, 9 p. m.

Y. M. H. A. LEAGUE.
Forest Park No. 1, Collegians vs. Abba Dabbas, 9 p. m.; Forest Park No. 12, Thomas A. C. vs. Koahs, 9 p. m.; Forest Park No. 10, Febore vs. Colts, 9 p. m.

Missouri Pacific

Engineers 12, Gen'l Accounts 6.

ENGINEERS	AB.	R.	H.	E.	GEN'L ACCTS.	AB.	R.	H.	E.
Henrick 2b.	5	1	3	0	Vandier ss.	3	1	0	0
Mayer ss.	5	2	1	0	Frob'ck 1b	4	3	1	0
Keeney lf.	4	2	1	0	Hadden 3b.	4	0	1	0
Stuckel 1b.	3	2	2	0	Dyer cf.	4	0	0	0
Stauder rf.	4	2	2	1	Hugo lf.	3	0	1	0
Robertson 3b	4	1	0	0	Stickner rf.	4	1	1	0
Kaiser cf.	4	2	1	0	Hulsm'n 2b	4	0	1	0
Bates c.	4	2	1	0	Pabst c.	3	0	0	1
Mann p.	4	0	1	0	Wein'mer p	0	0	0	1
Renner 2b.	1	0	1	0	Ludwig p-lf	2	1	1	0
Mortigan c.	1	0	0	0					
Totals	37	12	14	1	Totals	32	6	8	3

Innings— 1 2 3 4 5 6 7 8 9
General Accounts.0 0 1 0 2 0 1 1— 6
Engineers .....7 0 1 2 0 0 2 x—12

Two-base hits—Frain, Mayer. Three-base hits—Henrick, Broehlick, Hadden. Home run—Froehlick. Sacrifice hit—Froehlick. Stolen bases—Henrick (2), Stuckel (2), Robertson, Kaiser (2), Bates (1). Passed balls—Pabst. Hit by pitched ball—By Frain, Hugo. Base on balls—Off Frain, 4; off Weinheimer (2), off Ludig (4), off Hugo (1). Struck out—By Ludwig (3), by Hugo (1), by Frain (7). Pitching record—Off Weinheimer 6 hits 7 runs in one inning; off Ludwig 3 hits 4 runs in three innings. Left on bases—Engineers 9, General Accounts 7. Time—2 hours 30 minutes. Umpire—Brady. Scorer—Green.

Fr't Accounts 9, Operators 0.

FRT. ACCTS.	AB.	R.	H.	E.	OPERATORS.	AB.	R.	H.	E.
Shana 2b-ss.	5	0	4	0	Evans ss.	2	0	0	0
Shana 3b.	5	2	2	0	Hoffman cf.	3	0	0	2
Koenig lf.	6	1	2	0	Hyatt lf.	4	0	0	0
Miller cf.	5	1	2	0	Oliver 3b.	4	0	0	0
Spry rf-1b.	5	1	1	0	Reiser rf.	3	0	0	0
Adam 2b.	1	0	1	0	Rudolph 2b.	3	0	0	2
Snyder rf.	2	0	0	0	Trobau'h 1b.	2	0	0	2
Christen c.	4	2	2	0	Hillsch'r c.	3	0	0	0
Dill 1b-2b.	5	1	1	0	Fox c.	2	0	0	0
Sueme c.	4	3	3	1	Wiese p.	2	0	0	0
Gallaher p.	5	1	2	0	Roberson rf.	3	0	0	1
Totals	43	9	17	1	Totals	30	0	0	7

Innings— 1 2 3 4 5 6 7 8 9 T.
Freight Accounts.0 1 1 1 4 0 1 1 0— 9
Operators .....0 0 0 0 0 0 0 0 0— 0

Two-base hit—Sueme. Three-base hit—Sueme. Home run—Sueme. Sacrifice hits—Lehr, Sueme. Stolen bases—Reiser, Rudolph, Trobaugh, Hyatt 2, Koenig, Miller, Sueme, Christen, 2; Dillon. Double play—Hillshorst to Rudolph. Passed ball—Fox. Hit by pitched ball—By Weise (Spreehl). Bases on balls—Off Gallinger, 2; off Weise, 4. Struck out—By Gallaher, 17; by Wiese, 4. Left on base—Freight Accounts, 12; Operators, 5. Time of game—1h. 45m. Umpire—Kemper.

A "Brother" Polo Team.

A polo team composed of all brothers—Philip, Geoffrey, James and Robert Ashton—will represent Austria in the British championship tournament.

LEHMAN UNABLE TO TRY OUT FOR SOCCER TRIP TO SOUTH AMERICA

By Dent McSkimming.

Bill Lehman, center halfback of the Hellrung team, one of two St. Louis players invited to try out for the United States soccer team which will play in South America, will be unable to accept the invitation, it was learned last night. The business house with which Lehman is associated advised him that it could not spare him for the three months required for the tour.

"Our St. Louis office had given me tentative permission to go," said Lehman, "and that is why I originally signified my willingness to accept the appointment, but a few days ago the head of our Western division, whose headquarters are in Cleveland, advised me that the time required for the trip was too great. I am very sorry that I have to withdraw after having been selected for the trial and I hope that some other St. Louis player will be given the opportunity that I am forced to pass up."

Frank Vaughn, Ben Miller fullback, will depart Tuesday evening for New York, where he will compete in the tryout game against the Hahoah All-Stars on Thursday.

Apparently, the Selections Committee has not accepted Lehman's withdrawal as final. Following is a message received by the Post-Dispatch from Thomas W. Cahill, secretary of the United States Football Association:

"No other player selected to replace Lehman in trials. We have surplus forwards but need a good center halfback. Cannot Lehman's employers as a matter of civic pride be prevailed upon to let him go? Lehman has an opportunity give St. Louis some valuable publicity in South America."

Arsenal Must Fulfill Contract.

The United States Football Association has not abandoned its plans for entertainibg the Arsenal Cup championship, which yesterday defeated Huddersfield Town for the English Cup championship before 100,000 persons. It is understood that since Arsenal reached the Cup final the team management endeavored to get a better financial arrangement out of the U. S. F. A. for its tour of American cities, but the U. S. F. A. feels that it has carried out its every promise as contained in its contract and will expect the same of Arsenal.

Secretary Cahill indicates that the U. S. F. A. will even carry its contract into court if Arsenal fails to come to this country as scheduled. If the English champions come to the United States they will play one game in St. Louis.

Twilight League Works Today.

All players of the four teams composing the Twilight Amateur Soccer League will meet at Sherman Park at 9 o'clock this morning to receive instruction from Coach Oscar Mossmann and to work out. Mossmann will endeavor to explain some tactical formation in addition to coaching the youngsters in ball control.

The opening game of the Twilight League schedule will be played Tuesday evening at Sherman Park, starting at 6:15 p. m. The competing clubs will be the Dolans and the German Sports club. Thirty-minute halves will be played, with Jimmy Dunn refereeing. George Corrigan and Jimmy Brannigan will be the linesmen. On Thursday evening, May 8, the Cook A. C. will oppose the Academy A. C. with George Corrigan in the referee's role. The schedule calls for nine weeks of play, ending June 26.

Batting and Fielding Averages Of Browns and Cardinals

Browns.

(Including Game of April 26.)

NAME	Pos.	G.	AB.	R.	H.	2b.	3b.	HR.	SH.	SB.	BDI.	Av.	PO.	A.	E.	Pct.
Blue	.....1b	9	33	6	6	0	0	0	1	2	1	.182	75	6	1	.988
Hale	.....3b	2	2	0	0	0	0	0	0	0	0	.000	0	0	0	.000
Manush	...lf	8	31	3	9	6	1	0	1	0	0	.290	21	3	0	1.000
Kress	.....ss	9	36	8	11	5	0	1	0	1	10	.306	28	14	2	.955
Schulte	...cf	9	33	7	11	3	2	1	1	3	8	.333	14	1	0	1.000
Melillo	...2b	9	34	5	8	2	0	0	0	3	1	.235	17	33	1	.980
O'Rourke	3b	9	38	7	11	2	1	1	0	3	5	.289	15	7	1	.956
Gullic	....rf	9	36	6	10	1	1	1	1	3	5	.500	14	3	1	.944
McNeely	...lf	2	4	0	2	1	0	0	0	0	1	.500	1	0	0	1.000
Badgro	...lf	4	6	2	1	0	0	0	0	1	0	.167	2	0	0	1.000
Ferrell	c	5	14	0	4	0	0	0	0	2	0	.286	19	3	0	.941
Manion	c	5	13	0	4	0	0	0	0	1	2	.308	26	9	0	1.000
Gray	.....p	2	5	0	1	0	0	0	0	0	0	.200	1	1	1	.667
Crowder	...p	3	9	2	3	0	0	0	0	0	1	.333	4	6	0	1.000
Coffman	...p	2	4	1	1	0	0	0	0	0	0	.250	0	4	0	1.000
Holshouser	.p	2	1	0	0	0	0	0	0	0	0	.000	0	3	0	1.000
Kimsey	....p	2	2	1	1	0	0	0	0	0	0	.500	1	3	0	1.000
Stewart	....p	3	5	0	0	0	0	0	0	0	1	.000	0	5	0	1.000

TEAM RECORD.
Browns—Batting average, .277. Fielding per cent, .977.

Cardinals.

(Including Game of April 26.)

NAME	Pos.	G.	AB.	R.	H.	2b.	3b.	HR.	SH.	SB.	RDI.	Av.	PO.	A.	E.	Pct.
Douthit	...cf	11	45	7	14	5	0	0	1	0	0	.311	26	1	1	.964
Adams	...2b	11	43	7	13	1	0	0	0	3	0	.302	28	30	3	.951
Frisch	...3b	11	47	10	18	3	1	0	0	1	8	.383	14	21	2	.946
Bottomley	.1b	11	43	8	13	2	0	2	1	0	9	.302	91	4	0	1.000
Hafey	....lf	11	44	10	16	4	0	1	1	1	9	.364	14	0	0	1.000
Fisher	....rf	11	40	8	20	4	0	1	1	0	14	.500	23	2	1	.962
Watkins	...cf	6	7	2	2	0	0	0	0	1	0	.286	1	0	0	1.000
High	.....3b	6	9	1	2	0	0	0	0	0	0	.222	1	0	0	1.000
Gelbert	...ss	8	27	5	8	1	0	0	0	0	2	.296	13	21	2	.947
Pardell	...ss	4	8	0	1	0	0	0	0	0	0	.125	8	13	0	1.000
Wilson	c	10	36	5	9	1	1	0	1	0	3	.250	48	7	2	.965
Smith	c	3	4	0	0	0	0	0	0	0	0	.000	5	1	0	1.000
Mancuso	...c	1	1	0	0	0	0	0	0	0	0	.000	0	0	0	.000
Haines	....p	1	0	0	0	0	0	0	0	0	0	.000	0	0	0	.000
Sherdel	...p	3	5	0	0	0	0	0	0	0	0	.000	1	3	0	1.000
Johnson	...p	3	9	0	2	0	0	0	0	0	0	.222	0	4	1	.800
Rhem	.....p	1	0	0	0	0	0	0	0	0	0	.000	0	1	0	1.000
Hallahan	...p	3	8	3	1	0	0	0	0	0	0	.125	0	4	1	.800
Frank'sse	p	1	0	0	0	0	0	0	0	0	0	.000	0	1	0	1.000
Bell	.....p	3	2	0	1	0	0	0	0	0	0	.500	0	1	0	1.000
Grabowski	p	2	3	0	1	0	0	0	0	0	0	.333	0	1	0	1.000
Hill	.....p	2	2	0	0	0	0	0	0	0	0	.000	0	1	0	1.000
Haid	.....p	4	0	0	0	0	0	0	0	0	0	.000	0	0	0	.000
Martin	....p	3	0	0	0	0	0	0	0	0	0	.000	0	5	1	.833

TEAM RECORD.
Cardinals—Batting average, .318. Fielding per cent, .968.

Municipal Box Scores

Evangelical Senior

Ebenezer 6, Zion 5.

ZION.	AB.	R.	H.	E.	EBENEZER.	AB.	R.	H.	E.
Dorsett rf	4	1	1	0	Ehrlich ss	3	1	1	0
Janow lf	4	0	0	0	Justice 2b	3	1	1	0
D'kman 3b	3	1	2	0	Winters cf	2	1	1	0
Butch cf.	3	0	1	0	R'tline 1b	3	0	0	0
Wurth 2b	3	1	0	1	Dippel rf.	2	0	1	0
Harte 1b.	2	1	0	0	Sexauer c	3	1	0	0
Bru'eke ss	2	0	1	1	Lindquist 3b	3	1	2	0
Kemper c	4	1	1	0	Krause lf.	3	0	0	0
Hei'man p	4	0	0	0	Th'wein p	3	1	1	0
Kramer...	2	0	0	1	*Ehrl'ch rf	1	0	0	0
*Ehlen...	1	0	0	0	**Po'er lf	1	0	0	0
Totals	31	5	5	3	Totals	32	6	9	2

Innings— 1 2 3 4 5 6 7 8 9
Zion .....1 0 0 0 0 1 0 0 3— 5
Ebenezer .....2 0 0 1 2 0 0 x— 6

Two-base hit—Ehrlich. Three-base hits—Justice, Dieckman. Stolen bases—Justice, Rohlfing, Deppel, Sexauer, Ehrlich. Double play—Ehrlich to Justice to Rohlfing. Base on balls—Off Heidman (3), off Trautwein (6). Struck out—By Heidman (3), by Trautwein (8). Left on bases—Ebenezer (10), Zion (4). Time—2 hours 15 minutes. Umpire—Kortum.

Tormentors 9, Optimists 4.

OPTIMIST.	AB.	R.	H.	E.	TORMENTORS.	AB.	R.	H.	E.
K'ger 2b	2	0	0	0	Burk 3b	3	0	0	1
Fick ss	4	0	0	0	Fr'man 2b	3	0	0	0
J Fter cf	3	1	1	0	Kempen 1b	4	2	2	0
Spath 1b	4	1	1	0	Dean lf	4	0	0	0
Seaifand 3b	4	0	2	0	B'chof ss	4	0	0	0
Gluck lf	2	0	0	1	W'eman cf	2	2	1	0
**Zeirker rf	3	0	0	0	L'meyer rf	3	0	1	0
Kunts c	3	0	0	3	F'pine c	4	0	1	1
Orff p	3	0	0	0	Siebans p	3	0	0	0
*M'Fer lf	1	0	0	0					
*Macey	1	0	1	0	Totals	28	4	4	4
**Altenrerk	0	0	0	0					
Totals	30	2	5	4					

*Batted for M. Fechter in ninth inning.
**Batted for Zeirsen in ninth inning.

Innings— 1 2 3 4 5 6 7 8 9 T.
Optimist .....0 1 0 0 0 0 0 0 1— 2
Tormentors.....0 0 1 0 0 2 0 1 x— 4

Two-base hits—Lindquist, Scaifano. Home run—Wiedeman. Hit by pitched ball—By Orf, Siebens. Bases on balls—Off Siebens, 4; off Orf, 8. Struck out—By Siebens, 6; by Orff, 8. Time of game—2h. Umpire—O'Mara.

St. James 9, Bethel 4.

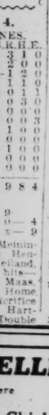
| ST. JAMES SR. | AB. | R. | H. | E. | BETHEL. | AB. | R.

OPENING

es in Davis Cup
n Depend Upon Play
urgo, Tilden Declares

William T. Tilden 2d.

e second team for consideration in this se- up competitors deals with Italy, the nation one final round in 1928, only to go down Frank Hunter, George Lott and John Hen- tes. When one begins to analyze Italy s that it is around one man that the whole an is Baron Hubert de Morpurgo, the great d, has developed the Italian team and car- on of power.



been for Until second- n. but his driving vitality, young dily ad- Stefani al with ar be- vement es, as an all- nself to her. At st dan- e has a that is and a t. ence in of the dy. If grows year, d sea- fidence o does taly is ossible rest of rpurgo e. d Ital- t dan- ly am- in the Stefani r right

or left hand. I have played him three times on the Riviera, and do not agree with this, but certainly there is no real weakness on either wing. He is an all-court player with a finely rounded game. His ground strokes off both hands are flat, fast drives; in each case more effective cross court that straight. He volleys well, smashes adequate- ly and his service is good but not severe. He covers court remarka- bly well, while his ability to change his racquet to either hand allows him to reach shots you believe are quite out of his reach. There is no question but what Stefani is de- cidedly stronger with his right hand than with his left. Stefani is good enough to possibly spill anyone in singles. I would not say he was a sure point winner for Italy, but he may well pick up a singles match at any time. He is a most valuable man to support Mor- purgo.

Doubles Team Problem.

Neither Gaslini nor Del Bono, the third and fourth men of the Italian team, are to be considered in sin- gles, but each of them has pa- nered Morpurgo in doubles wi success. The doubles problem is not an easy one to solve. Gaslini has only recently recovered from a long illness, but seems to be play- ing better tennis than ever before. Del Bono is in military service that keeps him out of the game a good deal. Morpurgo leans rather to- ward Gaslini and himself, a good but not a great team.

Italy is very fortunate in her Davis Cup draw this year. If s meets England, Australia or Japan, I understand the matches are to be played in Italy. This is due to the fact that the last time Italy played England, it was in En- gland, so now it is reversed, while with Australia and Japan, since they are playing out of their zone, they must meet the European team at home. In view of the fact that Italy has both her im- portant matches at home, it would not surprise me to see her come into the inter-zone final against the United States and it so give our young team a terrific struggle before yielding.

(Copyright, 1930.)

plays—Obendoefer to Treichel to Schweitz- er. Wild pitch—Rudy. Hit by pitched ball—By Rudy (1). Base on balls—Off Rudy 7; off Obendoefer, 1; off Tarantola, 1. Struck out—By Rudy, 8; by Oben- doefer, 3; by Tarantola, 5. Pitching rec- ord—Off Rudy, 8 hits 9 runs, in 9 innings; off Obendoefer, 8 hits 4 runs, in 7 innings; off Tarantola, 1 hit 0 runs in 2 in- nings. Left on bases—Brownie A. C. 7; Webbertites, 9. Time, 2h, 20m. Umpires —McCallister, Scorer—V. Gendrow.

Allens 11, Agogas 3.

AGOGAS.	AB.	R.	H.	E.
Herber cf	3	0	0	0
Heuman lf	3	0	0	0
Boll 1b	2	1	2	1
Sherman 3b	3	0	2	0
Theobold c	3	0	0	0
Roth 2b	3	1	3	2
Osick ss	3	0	0	0
Herman rf	2	1	1	1
Maier p-rf	3	0	1	0
Totals	20	3	9	4

ALLENS.	AB.	R.	H.	E.
Sekyra ss	3	1	2	2
Prescut lf	3	2	2	0
Rosel c	3	1	0	0
Ralston 1b	2	1	1	0
Gulets 3b	2	1	0	0
Thiel 2b	1	2	1	0
Seeman cf	2	1	1	0
Zika p	0	1	1	1
Puckta p	1	0	1	0
Totals	21	11	10	3

*Batted for Zika in fourth inning.

Innings— 1 2 3 4 5
Agogas .....0 0 0 2 1— 3
Allens .....0 7 0 4 x—11

Two-base hits—Kloud. Home runs—Prescut. Stolen bases—Sekyra (1), Rosel (1), Thiel (2), Seeman (1). Hit by pitched ball—By Baerman (Gulets), Base on balls—Off Zika, 3; off Puicka, 0; off Baerman, 3; off Maier, 2. Struck out—By Zika, 6; by Puicka, 2; by Baerman, 3; by Maier, 2.

ELLIS TEA ROOM
CAbany 2024
SUNDAY
Chicken or Steak Dinner, $1
ed From 12 Noon to 10 P. M.
Dinner, Noonday Luncheon, 40c and 50c
A. M. to 10 P. M.—Daily and Sunday

EDUCE
HER BATH WAY
E DEPT. FOR LADIES
FOURTH & LUCAS
IUR WATER TURKISH BATHS

TATIONS
TOPPED
f To You



J. C. HUTZELL, DRUGGIST

o I can send you a free trial
is treatment—that's all—
ness for 20 years. I served four years as a member
cy and five years as President of the Retail Drug-
n Fort Wayne knows me and knows about my suc-
tatements, been rid of such eruptions by this treat-
ic.
um, itching skin—never mind how bad—my
I ever heard of—**give me a chance to prove my**
on the coupon below and get the trial treatment I
accomplished in your own case will be **proof.**
ND MAIL TODAY
No. 5692 W. Main St. Fort Wayne, Ind.
ation to me your Free Proof Treatment.
Age
State

ST. LOUIS POST-DISPATCH

SOCIETY NEWS SECTION

PART THREE — ST. LOUIS, SUNDAY MORNING, APRIL 27, 1930. — PAGES 1—14G

Children's Play Will Be Produced By Junior League

"Beauty and the Beast" to Be Given May 17, 24 and 31 —List of Committees in Charge and Cast.

WITH a successful annual ball still fresh in the memory of its patrons, the Junior League has turned its attention to the production of plays for children, to be given in Vandervoort's auditorium the mornings of May 17, 24 and 31, at 10:30 o'clock.

In order to rotate the responsibility in its major efforts to accumulate funds for philanthropic purposes the League has appointed new committees, differing from those who promoted the ball; casts have been chosen, and rehearsals are well under way.

In this latest venture, the St. Louis chapter is emulating other leagues in various parts of the country which have been successful in producing plays for children, and is planning to have them as a part of each year's entertainment program. The Chicago League has been especially successful in this branch of theatricals.

For the initial series the fairy story, "Beauty and the Beast," modernized, has been selected. Miss Edith Peters has been chosen chairman, with Mrs. John B. Kennard Jr., vice chairman, and Miss Alice Chapman and Miss Margaret Rumsey, stage managers. Miss Susie Singleton will be in charge of programs; Mrs. William G. Weld, tickets; Mrs. Harriet Price Wilson, music; Mrs. Lawrence Post, costumes; Miss Dorcas Carr Taylor, electrician; Mrs. Marion Stuhl and Miss Janet Orthwein, stage hands; Mrs. William A. Borders, properties; Mrs. Francis Linton Gross, make-up of characters, and Miss Helen Heissler and Miss Claire Garneau, publicity.

Miss Martha Love will play the part of Beauty; Miss Loraine Grover, the Beast; Miss Helen Heissler and Miss Martha Pettus, Marigold and Pansy, the sisters; Mrs. Alfred W. Brown, the father of Beauty, and Mrs. Dozier L. Gardner, Miss Janet Gardner, Mrs. William King Gardner and Miss Roccena Baldwin, the four golliwogs.

The first two performances will be open to the public, and children in the various institutions throughout the city will be guests at the third.

The annual National Conference of the Association of Junior Leagues of America will be held in New York, from next Tuesday to Friday, at which the St. Louis organization will be represented by Mrs. Isaac C. Orr, 5601 Kingsbury court, and Miss Julia Wells, daughter of Mr. and Mrs. Erastus Wells, 53 Kingsbury place. The working year of the League will close with the spring luncheon to be given at the St. Louis Country Club, when reports from the conference will be given.



Miss Helen Heissler (left) and Miss Martha Pettus, who will play the part of Marigold and Pansy in the Junior League children's plays May 17, 24 and 31.
—Ashen-Brenner.



MISS EDITH PETERS,
chairman of the Junior League plays to be given in May.
—Ashen-Brenner.

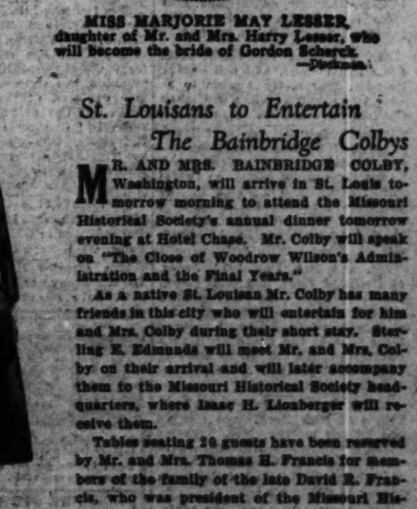


MISS MARY FRANCES FISK,
daughter of Mr. and Mrs. Clinton H. Fisk whose engagement to Joseph Kelso Walker was announced last week.
—Ashen-Brenner.

MISS MARTHA JANE DICKINSON,
of Memphis, who is the guest of Mrs. Chris A. Garvey.
—Ashen-Brenner.



MISS ALICE CHAPMAN,
stage manager for Beauty and the Beast, to be given by the Junior League.
—Ashen-Brenner.



MISS MARJORIE MAY LESSER,
daughter of Mr. and Mrs. Harry Lesser, who will become the bride of Gordon Scherck.
—Pictorial.

Several Pre-Nuptial Parties For Miss Claire Garneau

THE month of May will find society busily engaged in giving parties for spring brides.

Miss Claire Garneau, daughter of the late Mr. and Mrs. Pierre A. Garneau, and Clarence E. Maloy, whose wedding will be an important event of June 2, will be entertained at several affairs.

The first will be an afternoon mixed tea today which Miss Rose Muckerman, daughter of Mr. and Mrs. John C. Muckerman, 4464 West Pine boulevard, will give at her home. On May 24, Mr. and Mrs. William King Gardner will entertain the wedding party at their home on Ladue road, and on May 29 there will be two parties. Mr. Maloy will give his bachelor dinner at the Bridlespur Hunt Club, and at the same time Mrs. Sharp Ezzell, 48 Portland place will be hostess to a group of Miss Garneau's young woman friends at her home.

Mr. and Mrs. Donald Church Bixby of Southmoor will give a party for the wedding attendants May 30 at the Bridlespur Hunt Club.

The ceremony will take place at 11 o'clock in the morning at St. Louis Cathedral, Archbishop John J. Glennon officiating, and a breakfast will follow at The Woodlands, the home of Miss Garneau's brother-in-law and sister, Mr. and Mrs. Joseph L. Werner, on Ladue road.

Mr. Maloy and his bride will depart that evening for New York to sail the following evening on the Berengaria for Europe. On their return they will occupy the apartment of Mr. Maloy's mother, Mrs. Clarnce E. Maloy, in the Chase apartments, during her absence in the East, and will take an apartment of their own in the fall.

Another important spring wedding to be preceded by parties is that of Miss Anne West, daughter of Mr. and Mrs. Allen T. West, 48 Westmoreland place, and Clinton L. Whittemore Jr., who are to be married at the Church of St. Michael and St. George the afternoon of May 28.

Two of them have already been planned and several others will be announced later. Mr. and Mrs. Henry McKee of Warson road will give a dinner May 24 and on the following day Mr. and Mrs. John H. Overall of Kent road will have a luncheon for Miss West and her fiance.

Mrs. Breckinridge To Speak Tuesday

MRS. MARY BRECKINRIDGE, Wendover, Ky., head of the Frontier Nursing Service, Inc., and who was in St. Louis last week to speak at the home of Mr. and Mrs. Frank V. Hammar, will return Tuesday, to give a talk at Villa Duchesne, at 11:15 o'clock in the morning, on her work among the mountaineers.

The meeting is open to those interested. Following the lecture the members of the Sacred Heart Order at the convent will give a luncheon in honor of the visitor. There will be no solicitation of funds. The clothing and money which is being donated in St. Louis to the cause of frontier nursing will be used to alleviate the conditions in the Ozarks.

Cross-Just Wedding

ANNOUNCEMENT has been made of the marriage of Miss Charlotte Marie Cross, daughter of Mrs. Charlotte Bischoff Cross of the Kent road, and Quentin Just, son of Mr. and Mrs. C. A. Just of the Ballas road, which took place Wednesday afternoon in Greenville, Ill. Mr. and Mrs. Just are motoring in Florida on their wedding trip and will make their home in St. Louis.

The bride attended Mary Institute and the John Burroughs School and completed her studies at the Bennett School, Millbrook, N. Y.

Mr. Just is an alumnus of Culver Military Academy.

TO VISIT IN EUROPE.

Mr. and Mrs. Harrison Hobiltselle, 6450 Ellenwood avenue, will depart Thursday for New York to sail Saturday for England. Accompanying them will be Mr. and Mrs. John Young Brown Jr., of Cleveland, O., formerly of St. Louis. They will remain abroad six weeks, returning on the Ile de France. Mrs. Brown arrived yesterday to spend several days with Mr. Brown's mother, Mrs. John Young Brown Sr. She was accompanied by her three children who will be with their grandmother at her country home at Baldwin, Mo., during their parents' absence in Europe.

Guests in St. Louis

MRS. CHARLES PARSONS PETTUS, 33 Westmoreland place, will have as her guest next week end, Mrs. Harold Fitzgerald of New York, who will arrive Saturday. Mrs. Pettus visited Mrs. Fitzgerald at her winter home in Palm Beach, Fla., last winter.

Mr. and Mrs. Abbitson Vars of Buffalo, N. Y., will depart for their home today following a visit with Mrs. Helen Watts Jones, daughter of Mr. and Mrs. F. O. Watts, 33 Portland place. Mr. and Mrs. Vars, who spent the winter at Miami Beach, Fla., where Mr. and Mrs. Watts have a winter home, were on their way to their home in the East. During their stay in St. Louis they were guests of honor at several parties, among them a luncheon yesterday given by Mrs. Jones after which the guests motored to the Bridlespur Hunt Club, where they were entertained by Mr. and Mrs. L. Marquard Forster, 6358 Pershing avenue. Friday evening the visitors were guests at a party given by Mrs. Jane Parsons at the Junior League ball. Tuesday evening Mrs. Jones gave a dinner at her home for her guests, and Thursday evening a dinner was given for them by Mr. and Mrs. Lawson Watts of Hampton drive.

St. Louisans to Entertain The Bainbridge Colbys

MR. AND MRS. BAINBRIDGE COLBY, Washington, will arrive in St. Louis tomorrow morning to attend the Missouri Historical Society's annual dinner tomorrow evening at Hotel Chase. Mr. Colby will speak on "The Close of Woodrow Wilson's Administration and the Final Years."

As a native St. Louisan Mr. Colby has many friends in this city who will entertain for him and Mrs. Colby during their short stay. Sterling E. Edmunds will meet Mr. and Mrs. Colby on their arrival and will later accompany them to the Missouri Historical Society headquarters, where Isaac H. Lionberger will receive them.

Tables seating 24 guests have been reserved by Mr. and Mrs. Thomas H. Francis for members of the family of the late David R. Francis, who was president of the Missouri Historical Society, as well as president of the Louisiana Purchase Exposition, when Governor of Missouri. Tables also have been reserved in the names of various patriotic organizations.

A musical program will be given preceding the addresses.

SPRING TRAVELS OF ST. LOUISANS

ST. LOUISANS who plan to sail June 18 for Europe are Mrs. William Julius Polk, 28 Westmoreland place, accompanied by her three daughters, Miss Delphine, Miss Alicia and Miss Griselda; Mrs. Birch Oliver Mahaffey, 9 Portland place, and her daughters, Miss Katherine, Miss Adelaide, Miss Betty and Miss Dorothy Jane Mahaffey and Mrs. Richard Scruggs Kennard of Hotel Chase and her daughters, Miss Louise and Miss Caroline Kennard. Mrs. Polk and Mrs. Mahaffey and their children will return home in the autumn, but Mrs. Kennard plans to remain for a year in Europe where her daughters will attend school. Mrs. Kennard left last week for California to visit her mother, Mrs. Daniel C. Nugent, of Hotel Chase, who has been in the West for the winter months.

Mrs. George W. Niedringhaus, 10 Westmoreland place, departed Thursday for Richmond, Va., to visit Mr. and Mrs. William H. Cocke. Mrs. Cocke has been recently elected president of the Garden Club of Richmond. Mrs. Niedringhaus and Mrs. Hayward are making the trip by automobile.

Mrs. Firmin V. Desloge of the Clayton road, accompanied by Mrs. Rufus Lackland Taylor of Hotel Chase, will sail June 25 for a summer in Europe.

Miss Nancy Walker, daughter of Mr. and Mrs. G. Herbert Walker of New York, formerly of St. Louis, will sail next month with friends from the East for Europe where she will stay until July. Mr. and Mrs. Walker will occupy their summer home at Kennebunkport, Me., and during the summer season will have as their guests their son and daughter-in-law, Mr. and Mrs. G. Herbert Walker, Jr., of the Kingsbury Apartments.

Among the St. Louisans in New York for a visit this week are Mrs. Margaretta Scott Lawler and her sister, Miss Mary Porter Scott, 5364 Delmar boulevard, and Mr. and Mrs. David R. Francis Jr. of the Clayton and Denny roads.

Mrs. J. Boyle Price and her young daughter, Jane, have returned from a visit at Hale Ranch, near Tucson, Ariz. At the same were Miss Margaret and Miss Lilla Dyer, 4452 McPherson avenue, who returned with Mrs. Price. Mrs. Price and her daughter will sail in June from Canada for Europe with Mr. and Mrs. Frederick B. Ewing, 27 Lenox place, and Mrs. Ewing's aunt, Miss Annie E. Z. Hoskins, and their three children.

Mr. and Mrs. Thomas Francis, 6464 Ellenwood avenue, and their family will spend the summer at Nantucket, Mass., where they will occupy a cottage during the season.

Among the St. Louisans who will attend the Kentucky Derby at Louisville next month are Mr. and Mrs. George R. Wendling Jr., 4503 Pershing avenue, and Mr. and Mrs. Charles E. Bascom, 53 Portland place. They will be guests of Mrs. Wendling's mother, Mrs. John Every Haldeman of Louisville. Mr. and Mrs. Bascom will spend the summer at Nantucket, Mass.

Mr. and Mrs. Thomas K. Niedringhaus, jr., 4648 Maryland avenue, will chaperon a group of the younger set at the Kentucky Derby. They will leave Friday evening, May 16, and return the following Monday. In the party will be Miss Mary Lees Kennard, Miss Jane Burns, Miss Lily Busch Magnus, Miss Anne Farrar Semple, Miss Alice Chapman, William Brown Goltra, Richard Dana, Kent Revenscroft, Field Goltra, Herbert Jones and Howard O'Fallon.

Mr. and Mrs. Robert Baldwin have arrived from Omaha, Neb., where they had been since their marriage April 14. They will stop with Mr. Orthwein's parents, Mr. and Mrs. William R. Orthwein, 11 Beverly place, until they take an apartment. The bride was Miss Bertha May Bradford of Omaha.

Mr. and Mrs. Edwin T. Nugent of the St. Louis Country Club grounds have returned from a visit with their son-in-law and daughter, Mr. and Mrs. Thomas M. Conroy of Cincinnati.

Dr. and Mrs. Carlos L. Munson, 3201 North Broadway, will sail May 15, from New York for Naples. They will ship their automobile on the same ship and tour Italy, France, Germany, Switzerland, Belgium and England and see the Passion Play at Oberammergau.

Mr. and Mrs. Charles Hennig, 533 Clara avenue, will sail on the Bremen, May 3, for Austria to be gone two months. They will make the trip to New York by motor.

Miss Marie C. Kleyer, 5316 Savoy Court, left St. Louis yesterday for an extended tour through the South and West, visiting friends in Dallas and Houston, Tex., and in the Yosemite National Park. Before returning home she will visit her brother who attends St. Anthony's School, Long Beach, Cal.

Mr. and Mrs. Daniel W. Jones, 45 Portland place, and their young son, who have been guests at a hunting club at McIntosh, Ala., for a number of weeks, will prolong their visit in the South until they go to Newport, R. I., to be with Mrs. Jones' parents, Mr. and Mrs. Bradford Norman.

Mr. and Mrs. Merrell P. Walbridge of New York, are visiting the latter's mother, Mrs. Nicholas F. Nielander, 5315 Waterman avenue. They are on their way to their home in the East, following a winter in California.

Mrs. Walter B. Smith, 423 Belleview avenue, Webster Groves, has returned from a visit of several months with relatives in California.

Mrs. Nathaniel W. Ewing, 46 Kingsbury place, has returned from a visit to New York. Mr. and Mrs. Leicester B. Faust and their two young daughters, who have been making their home at 4979 Pershing avenue for the winter, have gone to their country home at Chesterfield, Mo.

Mr. and Mrs. James H. Wear, 5335 Waterman avenue, and their family will make their future home at the residence of Mrs. Wear's father, the late J. Dwight Filley, 40 Westmoreland place.

Mr. and Mrs. Herman von Schrenk, 4906 McPherson avenue, landed recently in Naples and following a stay in Italy will go to Spain. They plan to remain abroad until the middle of August.

Mrs. Ernest Klipstein of Brentmoor, and her daughter, Miss Julia Klipstein, will return next week from San Francisco, where they landed last Sunday following a two-months' visit in Honolulu. Mr. Klipstein accompanied them to Hawaii and remained for three weeks, returning home the last of March. Mrs. Klipstein and her daughter are making a short visit in the West.

Mrs. Clarence E. Maloy of the St. Regis Apartments has taken a house at Jamestown, N. Y., and during the summer will have with her her daughter and their families, Mrs. Bernard J. McMahon, 4633 Pershing avenue, and Mrs. Charles W. Wall Jr. Mr. and Mrs. John A. Hart of St. Augustine, Fla., and St. Louis, with their daughter, Miss Mary Lucas Hart, and their son, John A. Hart Jr., will also be members of the St. Louis colony at Jamestown. Mr. and Mrs. Arthur Hiemenz, 4325 Westminster place, and their children will also spend the summer at Jamestown where they have leased a cottage.

Mr. and Mrs. Eugene D. Nims, 56 Portland place, have departed for the East to visit in New York and Boston. Mr. and Mrs. Nims have recently returned from a motor trip to Macon, Mo., where they visited at the home of Mr. and Mrs. Theodore Gary.

Mrs. Claude S. Kennerly, 28 Portland place, and her young daughter, Miss Noel, have returned from Santa Barbara, Cal., where they have been for the late winter and early spring. Mr. and Mrs. Kennerly and their daughters will spend the summer in Santa Barbara.

Among the St. Louisans who will spend the summer at Jamestown, R. I., are Mr. and Mrs. William Maffit Bates, 4353 Westminster place, and Miss Lenore Cahill, daughter of Mr. and Mrs. James G. Cahill, 4475 Lindell boulevard, who will be at Jamestown with her sister, Mrs. Robert Sullivan, of Providence, R. I.

Mr. and Mrs. Gynne Evans, 10 Hortense place, have taken a house for the summer at Nantucket, Mass. Mr. and Mrs. Thomas Francis, 6464 Ellenwood avenue, have also leased a cottage at the same resort.

Mrs. William R. Compton Jr., of the Price road, has returned from a motor trip of three weeks with her parents, Mr. and Mrs. Edwin Yeomans of Kansas City. She motored with them to New York and resorts in the South and accompanied them to Washington. Mr. and Mrs. Yoemans will remain for a longer visit in the East.

Mrs. Louis M. Hall of Hotel Chase, has returned from a short visit at her summer home at Corulish, N. H.

Mr. and Mrs. Daniel H. Clark, 4955 Pershing avenue, sailed Friday from New York for Europe where they will spend the summer.

Mr. and Mrs. Ira E. Wight Jr., of the Ladue road, will make their home in Montreal, Can., where Mr. Wight is in business. He departed for Canada last week but will return to St. Louis before going to Montreal to live. Mrs. Wight will join him later.

Mr. and Mrs. H. M. Solliday, Lambertville, N. J., and La Jolla, Cal., are guests at the Coronado Hotel, and are being entertained by Mrs. L. R. Gallaher, 6045 Kingsbury boulevard, and Mr. and Mrs. George Richardson, 5831 Clemens avenue.

Mrs. Moses Shoenberg of Hotel Chase has returned home from Kansas City, where she visited relatives and friends.

Miss Dorothy Lila Brown, daughter of Mr. and Mrs. James W. Brown, 509 Warren avenue, University City, has returned home from Champaign, Ill., where she attended the sixth biennial province conclave of the Delta Delta Delta as the offical delegate of Delta Phi Chapter of Washington University. She was accompanied by Miss Arline and Miss Marcella Anderson, Miss Annalouise Echardt and Miss Anna Margaret Ohle.

Miss Katherine Phillips, 4014 Lindell boulevard, is visiting friends and relatives in Oklahoma City and Tulsa, O.

Mrs. Charles E. Bowers, 5008 Vernon avenue and Mrs. J. W. Elliott, have motored to Rockford, Ill., to attend the twenty-fifth wedding anniversary, Tuesday, of Mr. and Mrs. Russell Waymire.

Mr. and Mrs. E. F. Rosenheim, 6306 Southwood avenue, will return Tuesday from New York and Atlantic City.

Miss Helen Doris Wilcox of Michigan City, Ind., spent the Easter vacation with her parents, Mr. and Mrs. L. E. Wilcox, 5100 Cabanne avenue, and her sister, Mrs. J. J. Ratchford and family of Kirkwood. Miss Wilcox is physical director in the Junior High School at Michigan City and makes her home with her sister, Mrs. H. D. MacLean of that city.

Exposition of Girl Scouts on May 3

PROMINENT women of the city are interested in the Girl Scout Exposition which will be held Saturday, May 3, in the exhibition hall of Famous & Barr Co., with many activities staged during the day. The exhibition is free and each visitor will receive a cookie made by the Scouts.

The day's program will include demonstrations of a wide range of the character building features of the Scouts, ranging from home nursing and child care to many arts and crafts.

The exhibition is under the auspices of the Girl Scout Council of St. Louis, of which the members are: Mrs. Guy Oliver, Mrs. D. K. Rose, Miss Jennie Wahlert, Mrs. Frank M. Mayfield, Mrs. Hugo Ehrenfest, Mrs. Louis Burlingham, Mrs. Hugh McKittrick Jones, Mrs. Benedict Farrar, Mrs. Warren Goddard, Mrs. Edgar J. Walsh, Mrs. George T. Moore, Mrs. George Bishop, Mrs. Morgan E. Coggeshall, Mrs. E. R. Culver Jr., Mrs. F. B. Eiseman, Mrs. Carroll Hill, Mrs. David Ives, Mrs. Phil Rau, Miss Cecilia Orr, Miss Katherine Perkins, Miss Margaret Shepley, Mrs. Allen Snyder, Mrs. Charles Wiegand and Mrs. Norman Wolff.

Golden Goose Players To Present Two Plays

THE GOLDEN GOOSE PLAYERS will present "The Knave of Hearts" and "Tom Piper and the Pig," under the direction of Mrs. Florence Grant Armstrong, at the Haarstick Memorial Auditorium, Friday, May 9, at 8 o'clock, and at two matinee performances, Saturday, May 10, and Saturday, May 17, at 2:30 o'clock.

The plays are being sponsored by the Progress Chapter of the Service League of the Church of St. Michael and St. George, Mrs. J. E. Raith, chairman.

Mrs. E. K. Harrison is business manager; Mrs. Albert Kurrus, assistant coahc; Mrs. Allen Hobbitselle, chairman of costumes; Mrs. Edward L. Baker, publicity chairman; Mrs. Crichton Hartwell, in charge of the mailing list; Miss Elizabeth Fisher, tickets; Mrs. Vertrees Young, properties; Mrs. E. W. Clegg, scenery; Mrs. S. G. Ramsay, posters; Miss Ruth Bass, printing and programs, and Mrs. C. B. Abrams, chairman of ushers.

Illinois U. Alumni Benefit on Friday

A THREE-ACT comedy, "Wedding Bells," to be followed by a dance, will be given under auspices of University of Illinois Alumni at 8 o'clock Friday evening at Alhambra Grotto for the benefit of the student loan fund. The cast, from the St. Louis Illinae Club, is under the direction of Miss Kathleen Shields. Mrs. Charles A. Miller Jr. is general chairman.

The following will serve as patrons: John F. Bredshoeft, Carl B. Dietrich, W. J. Carmichael, Frances A. Dunnagan, Chester O. Fischer, C. E. Frailey, Mrs. William D. Gibbs, Mrs. Leonard Grable, Mrs. Ray C. Haas, Mrs. R. H. Harris, Mrs. Maurice Hirsch, Mrs. James B. Holston, Mrs. C. C. Jones, Mrs. Charles H. Kammann, Mrs. Robert L. Lather, Mrs. Chester V. Long, S. J. McGrath, Harold T. Meek, John E. Noon, R. M. Orr, John Rabenau, Carl E. Roessler, W. C. Ropiequet, Richard W. Schmidt, L. F. Seeler, Irving L. Sorger, William J. Steinbreder and Cyrus Crane Willmore.

Brilliant Easter Week Events in New York

NEW YORK, April 26.

A WHIRL of festivity, gayer than any since Christmas, marked the celebration of Easter week. Dinners, parties and balls — and even a visit to Madison Square Garden for a circus—kept the fashionables going early and late.

The week's gayeties were ushered in Tuesday night by the butterfly ball, given at the Ritz Carlton in aid of the House of Rest. Members of the debutante committee circulated among the dancers with trays of sparkling toy butterflies for sale. When supper-time came, the guests, who gathered around the small tables, were entertained by exhibitions of the maxixie, the tango and the waltz by specialty dancers.

The Toc H ball, a shipboard party given for the benefit of the Toc H boys' shipbuilding fund, attracted many fashionables to the Berengaria early in the week. The festivities opened with a dinner served in the dining salon with incidental music by the ship's orchestra. Then came dancing in the ballroom, followed by a bridge tournament, and at 11 o'clock a treasure hunt began.

All over the ship, from the engine room to the topmost decks, the fashionables raced on the hunt and when they had finished that, they met for a buffet supper in the lounge. They climaxed the evening with a cabaret entertainment in the ballroom and journeyed homeward just a short while before dawn.

The organization for which the affair was given takes its name "Toc H" from a codified form used in the army and standing for Talbot House in Poperinghe. Talbot House was opened in 1915 as an everyman's club and over the door it bears the inscription, "All rank abandon ye who enter here."

Monday night the fashionable flocked to the Hotel Plaza for the Almoners' revue, a supper dance entertainment, given after theater hours in aid of the New York Foundling Hospital.

While the guests watched from the supper tables, the Almoners' society presented nine elaborate revue numbers, among them "Havana," presenting scenes of the Cuban resort; "On the Beach," displaying the colorful pajamas that mark this season's vogue; "Golfing Time," with the entertainers in sports costumes, and "Pink Lady."

The annual circus benefit for the Society of St. Johnland found the fashionables thronging the boxes and galleries at Madison Square Garden yesterday afternoon.

Society loves an excuse to go to the circus and this time it found it by having as its guests of honor several waifs cared for by the Society of St. Johnland, many of whom had never seen a circus before.

Tonight the fashionables were back at the Plaza again for the Carnival of Imagination, given for the benefit of the Halton Endowment, for Girls. This affair took the form of a court of arts, at which various characters of fact and fiction were portrayed. Among those who represented personages were Edna St. Vincent Millay, Deems Taylor, Will Irwin, Queen Mario and Tony Sarg.

One of the most interesting weddings of the week, so crowded with nuptials, was that of Miss Caroline Storrs, daughter of Mr. and Mrs. Frank Vance Storrs, and Daniel Sickles, late yesterday afternoon in the chapel of the Church of the Heavenly Rest.

Numerous small dinners and private parties display interesting notes on the spring vogue.

Mrs. George Atwell Jr. is among the women who are sponsoring the Grecian mode. She appeared at a recent dinner in a gown of sheer white chiffon, high of waist and designed with flowing panels falling from the shoulder. With the frock she wore a ruby necklace, which belonged to her mother, Princess Hohenlohe-Schillingsfurst, for many years.

Sponsors for Concert Of Westminster Choir

AMONG the sponsors for the concert to be given by the Dayton Westminster Choir at the Odeon May 8 and 9 are: Mrs. George W. Niedringhaus, Mrs. Ames Cushman, Mrs. Harvey G. Mudd, Mrs. Charles M. Rice, Mrs. Edwin H. Steedman, Mrs. Louis J. Brooks, Mrs. Harry H. Langenberg, Mrs. Newton B. Wilson, Miss Mary Lionberger, Mrs. J. Lionberger Davis, Mrs. George D. Markham, Mr. and Mrs. Ernest R. Kroger, Mrs. L. Warrington Baldwin, Mrs. Oscar Johnson, Mrs. J. W. Polk, Mrs. Charles Parsons Pettus, Dr. and Mrs. O. P. J. Falk, Mrs. Adalbert von Gontard, Mrs. Charles White Scudder, Mr. and Mrs. Clay E. Jordan, Mrs. Edward J. Walsh, Mrs. Jasper Blackburn, Mrs. George T. Devereux, Mrs. Grace Widney Conant, Mrs. J. Alex Goodwin, Mrs. August Busch, Mrs. George S. Johns, Mrs. Frank W. Taylor, Rev. Arthur Armstrong, Rev. Richard Kretschmar, the Rev. J. P. Meyer, Dr. and Mrs. Ivan Lee Holt, the Rev. and Mrs. M. Ashby Jones, the Rev. George Campbell, Mrs. E. Lansing Ray, Mrs. James F. Cook, Prof. William B. Heyne, Mr. and Mrs. William John Hall, Mrs. Fred Papendick, Mrs. Charles Galloway, Mrs. J. Forbes Johnson, Mrs. Victor J. Miller, Mrs. Henry S. Caulfield, Mrs. A. B. Harrington, Mrs. John A. Calnane, Mrs. Clark Hudson, Mrs. J. N. Cornatzer, Mrs. T. G. Barstow, Mrs. Elliott Major, Mrs. Walter B. Weisenburger, Mrs. James W. Lee, Mrs. E. T. Smith, Mrs. Frank L. Scott, Mrs. William A. Shoemaker, Mrs. Lon Sanders, Mrs. Cleveland Newton, Mrs. Orin Willis, Mrs. Angel Casarin Jr., Mrs. Hector M. E. Pasmesoglu, Miss Antoinette Taylor, Mrs. Edgar R. Rombaur, Mrs. Julius T. Muench, Mrs. Hugo Wiemers.

The arrangements for the concerts are in charge of Mrs. S. R. Covington, 6030 Westminster place.

To Address Ad Women.

Gordon Philpott, advertising manager of the Ralston Purina Mills, will speak on "The Future of Women in Advertising" at a meeting of the Women's Advertising Club at Hotel Statler at noon Tuesday.

Official Washington Goes to the Opera

By the Associated Press.

WASHINGTON, April 26.

THOUGH somewhat dispirited by the continued indisposition of Mrs. Hoover, Washington society passed a week filled with literature, music, horse show talk and an event which climaxed the social calendar—the season's opening performance of the Metropolitan Opera Co.

Society greeted the opera with enthusiasm. Official Washington indulged an occasion seldom presented in the capital and attended the opera—Premiere en masse. The resultant spectacle was painted in deep, rich colors—and extravaganza to the newsboy who watched the pageant as the opera-goers emerged from doors of automobiles and crossed the sidewalk to the entrance of the theater.

Vice President Curtis and his sister, Mrs. Edward Everett Gann, were the opera guests of Mrs. Thomas F. Walsh. It was noted that the famous Walsh diamonds had been left at home. Jewelry was not the thing. The oft-envied jewels—the hope diamond, the resplendent tiara, the maze of corsage ornaments — so frequently worn by Mrs. Walsh, had been retired for a modest rope of pearls.

A review of one of the most imposing audiences that ever filled a Washington theater disclosed not a single tiara, not a coronet or bandeau of diamonds. Those funsters, whose sota voce observations would have the jewelry pawned after the Wall Street break, were discredited by wiser friends who spoke of democracy and good taste.

President Hoover's Cabinet wives have set the fashion for a jewelless administration. Mrs. Hoover herself wears but few ornaments—one of her favored being a fine old cameo brooch worn with a lace fichu, a pin which she wore last month at the Congressional luncheon in her honor.

Pearls seemed the popular ornament at the opera. Mrs. Tracy Dows of New York and Washington, who was hostess to Speaker Longworth, wore long ear-rings of pearl, and two ropes of pearls. Mrs. Sumner Welles, formerly Mathilde Townsend, also wore pearls.

The annual National Capital Horse Show, to be held at old Bradley farms, May 14 to 17, is demanding daily exercise in the ring and over the bridle paths of Washington. A box has been set aside for the President. The Secretary of Commerce has taken a box, as has the Minister of Hungary and Countess Szechenyi, and Mrs. Ruth Hanna McCormick, whose children will ride horses from her farm in Illinois. Other boxholders include Clarence H. Osborne of Cleveland, Mrs. Bernard Gimbel of New York, Col. Robert M. Thompson and Representative Ruth Baker Pratt of New York. Both Mrs. Gimbel and Mrs. Pratt have horses entered in almost every class.

The open door of the Persian Legation, which has always existed when the anniversary of the coronation of his Imperial Majesty Reza Shah Pahlavi, is celebrated, was closed to the public during this week's observance.

Following the custom of other foreign hosts, carefully worded invitations were sent to guests for a supper dance by the Charge d'Affaires, Hashem Mokarram Nourzad. The Chilean Ambassador and the Turkish Ambassador were invited, as were Senator and Mrs. John M. Robsion, Senator and Mrs. David I. Walsh, Senator and Mrs. Royal S. Copeland, Senator and Mrs. Tasker L. Oddie and Representative and Mrs. David H. Kincheloe of Kentucky.

"The Creation" at Odeon.

Haydn's oratorio, "The Creation," will be given at the Odeon Tuesday evening by the Apollo-Morning Choral Clubs. Among the boxholders are: J. H. Belden, F. G. Bolser, Paul J. Bierman, Warren Bowne, Leroy E. Busch, William Dodd Chenery, Mrs. S. B. Cowan, Mrs. H. H. Culver, H. Worthington Eddy, Mrs. Mary Turner Fox, Nathan Frank, Charles Galloway, David L. Grey, Mrs. L. C. Hermann, Clarence H. Howard, Dr. John W. MacIvor, Mrs. Thomas Mellow, Mrs. Frank Mesker, Gilbert Morris, John T. Naylor, Stephen B. Sheldon, Mrs. John B. Shapleigh, Mrs. Raymond Sievers, E. H. Wagner and Miss Adele Zollmann.

Annual Luncheon Of Religious Board

THE Gold Room of Hotel Jefferson will be the scene of the tenth annual meeting and luncheon of the Board of Religious Organizations at 12:30 o'clock tomorrow with Dr. Carrie Weaver Smith as speaker. Mrs. Frank L. Scott, retiring president, will preside, and introduce Mrs. E. A. Kieselhorst, the incoming president. Other officers and members of the Executive Board chosen recently are: First vice president, Mrs. C. W. Swingley; second vice president, Mrs. Robert L. Lund; third vice president, Mrs. Clay E. Jordan; fourth vice president, Mrs. Virgil Rule; fifth vice president, Mrs. Gilbert H. Fox; sixth vice president, Mrs. Ida Pauley; recording secretary, Mrs. C. Howard Stewart; corresponding secretary, Mrs. George R. Dodson; treasurer, Mrs. Henry L. Wolfner; assistant treasurer, Mrs. A. O. Wilson; chairman of Finance, Mrs. Henry S. Butler; directors, Mrs. Joseph S. Calfee, Mrs. M. Ashby Jones, Mrs. Herbert L. Fince, Mrs. Frank L. Scott, Mrs. Julius S. Louchheim, Mrs. Albert M. Keller, Mrs. Reppa B. Goodson and Mrs. Ernest Biggs.

Dr. Smith is superintendent of Montrose (Md.) State School for Girls at Reistertown. She will speak on "Community Responsibility for Problem Children."

Guests at the speaker's table, with the executive board and Mrs. E. J. Hoffman, the executive secretary, will be Mrs. E. H. Steedman, president of Community Council; Mrs. Robert W. Kelso, director of Community Council and Fund; J. Lionberger Davis, president of Community Fund; the Rev. C. W. Tadlock, president of Church Federation, and Dr. Arthur H. Armstrong, executive of that organization; Rabbi F. M. Isserman, Temple Israel; Dr. George R. Dodson, Church of the Messiah; Dr. M. Ashby Jones, Second Baptist Church, and Mrs. Louis J. Brooks, first president of the Board of Religious Organizations. Mr. Tadlock will open the meeting and the benediction will be pronounced by Rabbi Isserman.

Notes of Weddings And Engagements

MR. AND MRS. CHARLES WILLIAM LEWIS, 322 Clara avenue, have sent out cards announcing the marriage of their daughter, Ruth Ann, to Harold O. McCutchan, son of Mr. and Mrs. Elmer McCutchan, Evansville, Ind. The marriage took place at noon Saturday, April 19, at the home of Mr. and Mrs. Lewis.

The bride attended the Principia and National Park Seminary, Washington. Following a honeymoon in Havana, Cuba, Mr. and Mrs. McCutchan will make their home in Evansville.

The marriage of Miss Mary Virginia Ryan, daughter of Mrs. Denis A. Ryan, 3534 Arsenal street, and Francis Stephen Freesmeier, 5416 North Kingshighway, was solemnized at St. Pius' Church yesterday morning. Following the church service there was a wedding breakfast at Hotel Saum for members of the immediate families. Mr. and Mrs. Freesmeier departed on a tour of the Southern and Eastern States.

Mrs. Louis Block, 6348 Washington boulevard, has announced the marriage of her daughter, Florence, and Henry G. Nachman of Harrisburg, Pa. The ceremony was performed by Rabbi Ferdinand Isserman Wednesday at Hotel Coronado in the presence of the immediate families.

Announcement is made of the marriage of Miss Sue Kidwell, daughter of Mr. and Mrs. Clarence P. Kidwell, 5578 Clemens avenue, and Virgil Klossner, son of Mr. and Mrs. Fred Klossner, 5795 Kingsbury boulevard. The wedding took place at the home of the bride's parents.

Mr. Klossner is a graduate of the University of Illinois. Following the honeymoon he and his bride will make their home at 6228 Oakland avenue.

Mr. and Mrs. A. B. Bell, 3712 Bamberger avenue, have announced the engagement of their daughter, Miss Dorothy Bell, and Ralph Horst, 3951 Winnebago street.

Mr. and Mrs. Joseph Cohn, Kansas City, Mo., announce the marriage of their daughter, Miss Adelaide Marie Cohn, and Leon Fuhrer, 5672 Clemens avenue. The wedding took place Tuesday, April 22, in Kansas City.

Mr. and Mrs. Charles Goldman announce the engagement of their daughter, Miss Celia Goldman, and Herman Levin, son of Mr. and Mrs. Abraham Levin, 6467 San Benita avenue.

Box Holders for Opera 'Joseph' Listed

A LIST of box holders for the Music Week production of the opera, "Joseph," at the Coliseum, May 5, 6 and 7, has been announced by Mrs. Nat S. Brown, general chairman, and it includes:

Mr. and Mrs. James Newel, Dr. and Mrs. Bert Beebe, Mr. and Mrs. Thomas Keen, Mr. and Mrs. E. G. Burkham, Mr. and Mrs. Edward A. Faust, Mrs. Henry C. Scott, Mr. and Mrs. C. A. Dalton, Mr. and Mrs. E. E. Pendray, Mr. and Mrs. F. A. Stiers, Mr. and Mrs. C. M. Forster, Mr. and Mrs. F. C. Rand, Mr. and Mrs. Ida Pauley, Dr. and Mrs. T. M. Sayman, Mrs. Ella Peters Lauman, Mr. and Mrs. T. E. Whiteman, Miss Estelle Leschen, Mr. and Mrs. Baarant Ten Broek, Mr. and Mrs. Edmund Koeln, Mrs. William A. Stickney, Mr. and Mrs. A. D. Anderson, Mr. and Mrs. John Turney, Mr. and Mrs. A. G Bancroft, Mr. and Mrs. Clarence H. Howard, Mr. and Mrs. Charles M. Rice, Mr. and Mrs. Nat S. Brown, Mr. and Mrs. C. L. Fisher, Mr. and Mrs. C. E. Potter, Mr. and Mrs. George Junkin, Mr. and Mrs. J. O. King, Mr. and Mrs. T. J. Connell, Mr. and Mrs. Charles F. Hatfield, Mr. and Mrs. Henry W. Kiel, Mr. and Mrs. B. O. Mahaffey, Mr. and Mrs. J. F. Barzan, Mr. and Mrs. Thomas Patrick Convey, Mr. and Mrs. J. W. Harris, Mr. and Mrs. L. A. Benson, Mr. and Mrs. S. N. Hunter Jr., Mr. and Mrs. S. N. Hunter Sr., Mr. and Mrs. Frank M. Mayfield, Mr. and Mrs. A. W. Voss, Mr. and Mrs. Sidney Solomon, Mrs. Elias Michael, James E. Taussig, the Business and Professional Women's Club, Mr. and Mrs. William Morse, Mr. and Mrs. A. C. Tucker, Mr. and Mrs. Frank V. Hammar, Mr. and Mrs. Fred A. Banister, Mr. Rodowe H. Abeken, Mr. and Mrs. Harry W. Hoffman, and Stephen Carter.

Women's Club Sponsors Play.

In order to increase the Scholarship Fund of the St. Louis Business and Professional Women's Club, members have taken over the sale of tickets for the Orpheum Theater tomorrow night for the first performance of the comedy, "Let Us Be Gay." The committee in charge of the evening will be aided by Miss Ethel Stephenson and Miss Grace Kinney. The proceeds will go to the fund for educating an eighth grade graduate and giving her a four-year high school course.

Queen of Maplewood High School.

Miss Jewel McBryde, daughter of Mr. and Mrs. Malcolm McBryde, 1224 Highland terrace, has been chosen as Queen of Maplewood High School for this year. The crowning ceremony will take place at the senior dance, the date of which has not been definitely set. Miss McBryde will be graduated in June and will enter Washington University this fall.

Jewish Council to Sponsor Show.

The St. Louis Section of the National Council of Jewish Juniors will sponsor the performance, "Let Us Be Gay," at the Orpheum Theater May 5 for the philanthropic work of the council. Miss Bess Zimmerman, 744 Interdrive, has charge of the arrangements.

OUR SPECIAL
100 Society Type Wedding Announcements
$7.50
Come to the shop where they are made
ECKER & CO.
414 North 12th Boulevard
Opposite Hotel Jefferson
GRAVERWING GENUINE ENGRAVED WEDDING ANNOUNCEMENTS ARE THE BEST THAT CAN BE MADE
GRAVERWING
FINE STATIONERY ENGRAVED
TRADE MARK
The word "Graverwing" imprinted under the flap of an envelope is positive assurance of finest quality genuine engraving.
Since 1913 Creators and Makers of FINE ENGRAVED STATIONERY

FUR COATS REPAIRED
All repairing and remodeling done by master furriers and is guaranteed. Don't fail to get our estimate as our prices are reasonable.
FUR STORAGE
Protect Your Valuable Furs. Call Central 4904 and Our Bonded Messenger Will Call.
Special Attention to Mail Orders
Landers-Pearlman Fur Co.
312 N. 6th St., 4th Floor
Opposite Famous-Barr

END SHOE FATIGUE


Cutouts permit blending of hose color.

A new, all-comfort three-strap pattern.
FLEXIBLE FOR COMFORT
This trade mark is a symbol of comfort, caused by the flexible arch.
HOW MANY women suffer the tormenting tiredness, the splitting headaches that result from Shoe Fatigue! If you too suffer, try just one pair of Cantilever Shoes. Within a week you will know the relief, the happy comfort you wished for!
For these shoes really help the foot. Their famous flexible shank works wonders. It gives natural support. It bends and flexes with every step, encouraging the muscles to exercise themselves. The arch strengthens. Posture improves. And best of all, you feel step-by-step comfort all day long.
Come in to-day—try flexible comfort!
CANTILEVER SHOE SHOP
"COMFORT FOR THE ENTIRE FAMILY"
321 N. 10th Street
Between Olive and Locust Sts.

IF YOU ARE NOT SLENDER
SEE THESE DRESSES
SALE!
Fashionable! Desirable! Wearable! Now!
Monday and Tuesday only
$15

Figured Chiffon ends here—$15
Better-looking dresses you've never seen. HALF OF THEM ARE PRINTS—sheer fluttery chiffons and bright silk crepes.
It's taken weeks to do it—fashion committee selecting styles, getting in every new detail, okeying quality, workmanship, fit.
You'll very probably want two or three of them—so it will be wise to come early!

Women's sizes 38 to 52.
Misses'—Pins and Little Women's sizes 38 + to 48 + and 38½ to 47½
SECOND FLOOR
Lane Bryant
SIXTH and LOCUST
Charge Purchases Payable in June

Annual Luncheon Of Religious Board

THE Gold Room of Hotel Jefferson will be the scene of the tenth annual meeting and luncheon of the Board of Religious Organizations at 12:30 o'clock tomorrow with Dr. Carrie Weaver Smith as speaker. Mrs. Frank L. Scott, retiring president, will preside, and introduce Mrs. E. A. Kieselhorst, the incoming president. Other officers and members of the Executive Board chosen recently are: First vice president, Mrs. C. W. Swingley; second vice president, Mrs. Robert L. Lund; third vice president, Mrs. Clay E. Jordan; fourth vice president, Mrs. Virgil Rule; fifth vice president, Mrs. Gilbert H. Fox; sixth vice president, Mrs. Ida Pauley; recording secretary, Mrs. C. Howard Stewart; corresponding secretary, Mrs. George R. Dodson; treasurer, Mrs. Henry L. Woltner; assistant treasurer, Mrs. A. O. Wilson; chairman of Finance, Mrs. Henry S. Butler; directors, Mrs. Joseph S. Calfee, Mrs. M. Ashby Jones, Mrs. Herbert L. Fince, Mrs. Frank L. Scott, Mrs. Julius S. Louchheim, Mrs. Albert M. Keller, Mrs. Repps B. Goodson and Mrs. Ernest Birge.

Dr. Smith is superintendent of Montrose (Md.) State School for Girls at Reistertown. She will speak on "Community Responsibility for Problem Children."

Guests at the speaker's table, with the executive board and Mrs. E. J. Hoffman, the executive secretary, will be Mrs. E. H. Steedman, president of Community Council; Mrs. Robert W. Kelso, director of Community Council and Fund; J. Lionberger Davis, president of Community Fund; the Rev. C. W. Tadlock, president of Church Federation, and Dr. Arthur H. Armstrong, executive of that organization; Rabbi F. M. Isserman, Temple Israel; Dr. George R. Dodson, Church of the Messiah; Dr. M. Ashby Jones, Second Baptist Church, and Mrs. Louis J. Brookes, first president of the Board of Religious Organizations. Mr. Tadlock will open the meeting and the benediction will be pronounced by Rabbi Isserman.

Notes of Weddings And Engagements

MR. AND MRS. CHARLES WILLIAM LEWIS, 321 Clara avenue, have sent out cards announcing the marriage of their daughter, Ruth Ann, to Harold O. McCutchan, son of Mr. and Mrs. Elmer McCutchan, Evansville, Ind. The marriage took place at noon Saturday, April 19, at the home of Mr. and Mrs. Lewis.

The bride attended the Principia and National Park Seminary, Washington. Following a honeymoon in Havana, Cuba, Mr. and Mrs. McCutchan will make their home in Evansville.

The marriage of Miss Mary Virginia Ryan, daughter of Mrs. Dennis A. Ryan, 3834 Arsenal street, and Francis Stephen Freesmeier, 5416 North Kingshighway, was solemnized at St. Pius' Church yesterday morning. Following the church service there was a wedding breakfast at Hotel Saum for members of the immediate families. Mr. and Mrs. Freesmeier departed on a tour of the Southern and Eastern States.

Mrs. Louis Block, 6348 Washington boulevard, has announced the marriage of her daughter, Florence, and Henry G. Nachman of Harrisburg, Pa. The ceremony was performed by Rabbi Ferdinand Isserman Wednesday at Hotel Coronado in the presence of the immediate families.

Announcement is made of the marriage of Miss Sue Kidwell, daughter of Mr. and Mrs. Clarence P. Kidwell, 5578 Clemens avenue, and Virgil Klossner, son of Mr. and Mrs. Fred Klossner, 5795 Kingsbury boulevard. The wedding took place at the home of the bride's parents.

Mr. Klossner is a graduate of the University of Illinois. Following the honeymoon he and his bride will make their home at 6228 Oakland avenue.

Mr. and Mrs. A. B. Bell, 3712 Samberger avenue, have announced the engagement of their daughter, Miss Dorothy Bell, and Ralph Horst, 3961 Winnebago street.

Mr. and Mrs. Joseph Cohn, Kansas City, Mo., announce the marriage of their daughter, Miss Adelaide Marie Cohn, and Leon Fuhrer, 5672 Clemens avenue. The wedding took place Tuesday, April 22, in Kansas City.

Mr. and Mrs. Charles Goldman announce the engagement of their daughter, Miss Celia Goldman, and Herman Levin, son of Mr. and Mrs. Abraham Levin, 6467 San Benita avenue.

Box Holders for Opera 'Joseph' Listed

A LIST of box holders for the Music Week production of the opera, "Joseph," at the Coliseum, May 5, 6 and 7, has been announced by Mrs. Nat S. Brown, general chairman, and it includes:

Mr. and Mrs. James Newel, Dr. and Mrs. Bert Beebe, Mr. and Mrs. Thomas Keen, Mr. and Mrs. E. G. Burkham, Mr. and Mrs. Edward A. Faust, Mrs. Henry C. Scott, Mr. and Mrs. C. A. Dalton, Mr. and Mrs. E. E. Pendray, Mr. and Mrs. F. A. Stiers, Mr. and Mrs. C. M. Forster, Mr. and Mrs. F. C. Rand, Mr. and Mrs. Ida Pauley, Dr. and Mrs. T. M. Sayman, Mrs. Ella Peters Lauman, Mr. and Mrs. T. E. Whiteman, Miss Estelle Leschen, Mr. and Mrs. Baarant Ten Broek, Mr. and Mrs. Edmund Koeln, Mrs. William A. Stickney, Mr. and Mrs. A. D. Anderson, Mr. and Mrs. John Turney, Mr. and Mrs. A. G Bancroft, Mr. and Mrs. Clarence H. Howard, Mr. and Mrs. Charles M. Rice, Mr. and Mrs. Nat. S. Brown, Mr. and Mrs. C. L. Fisher, Mr. and Mrs. C. E. Potter, Mr. and Mrs. George Junkin, Mr. and Mrs. J. O. King, Mr. and Mrs. T. J. Connell, Mr. and Mrs. Charles F. Hatfield, Mr. and Mrs. Henry W. Kiel, Mr. and Mrs. B. O. Mahaffey, Mr. and Mrs. J. F. Barzan, Mr. and Mrs. Thomas Patrick Convey, Mr. and Mrs. J. W. Harris, Mr. and Mrs. L. A. Benson, Mr. and Mrs. S. N. Hunter Jr., Mr. and Mrs. S. N. Hunter Sr., Mr. and Mrs. Frank M. Mayfield, Mr. and Mrs. A. W. Voss, Mr. and Mrs. Sidney Solomon, Mrs. Elias Michael, James E. Taussig, the Business and Professional Women's Club, Mr. and Mrs. William Morse, Mr. and Mrs. A. C. Tucker, Mr. and Mrs. Frank V. Hammar, Mr. and Mrs. Fred A. Banister, Mr. Rodowe H. Abeken, Mr. and Mrs. Harry W. Hoffman, and Stephen Carter.

Women's Club Sponsors Play.

In order to increase the Scholarship Fund of the St. Louis Business and Professional Women's Club, members have taken over the sale of tickets for the Orpheum Theater tomorrow night for the first performance of the comedy, "Let Us Be Gay." The committee in charge of the evening will be aided by Miss Ethel Stephenson and Miss Grace Kinney. The proceeds will go to the fund for educating an eighth grade graduate and giving her a four-year high school course.

Queen of Maplewood High School.

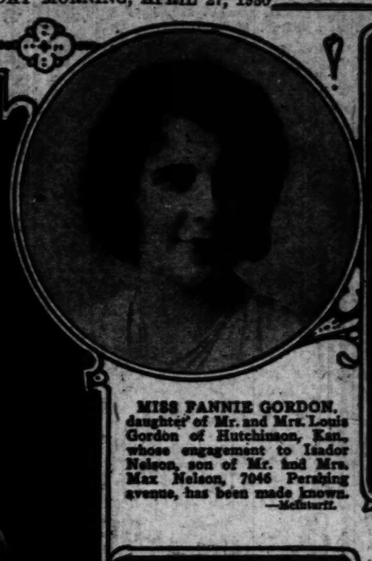
Miss Jewel McBryde, daughter of Mr. and Mrs. Malcolm McBryde, 1234 Highland terrace, has been chosen as Queen of Maplewood High School for this year. The crowning ceremony will take place at the senior dance, the date of which has not been definitely set. Miss McBryde will be graduated in June and will enter Washington University this fall.

Jewish Council to Sponsor Show.

The St. Louis Section of the National Council of Jewish Juniors will sponsor the performance, "Let Us Be Gay," at the Orpheum Theater May 5 for the philanthropic work of the council. Miss Bess Zimmerman, 744 Interdrive, has charge of the arrangements.



MRS. J. HANDLY CALDWELL,
16 Algonquin lane, Webster Groves, newly elected president of the Missouri Federation of Music Clubs, who will be the guest of honor at a reception and musical to be given Tuesday at Hotel Chase by the Musical Research Club. —Strauss.



MISS FANNIE GORDON,
daughter of Mr. and Mrs. Louis Gordon of Hutchinson, Kan., whose engagement to Isador Nelson, son of Mr. and Mrs. Max Nelson, 7046 Pershing avenue, has been made known. —McMurff.



MISS LEONA LINK,
daughter of Mr. and Mrs. G. A. Link, 5931 Maple avenue. Her engagement to Ray R. Emerson, son of Mr. and Mrs. R. N. Emerson, 4627 Tower Grove place, was announced recently. —Dieckman.



MISS MARY MAXINE MASON,
daughter of Mr. and Mrs. Henry M. Mason of Springfield, Mo. Her engagement to Ralph A. Noxon, son of Mr. and Mrs. Townsend W. Noxon of Clayton, has been announced. —Kandeler.



MISS ALICE REGINA CRABTREE,
daughter of Charles Crabtree of Los Angeles, Cal., whose wedding to Girolamo Paul Giuseffi, son of Mr. and Mrs. Peppino Giuseffi, 4523 Washington boulevard, will take place in June. —Kandeler.

Parties and Entertainments

The St. Louis Alumna Chapter of Gamma Phi Beta Sorority will sponsor a performance of Henrik Ibsen's "Pillars of Society" at the Little Theater, 812 North Union boulevard, Tuesday evening.

Mrs. Delevan M. Foote, Chicago, was guest of honor at a luncheon bridge given yesterday at the North Hills Country Club by her sister, Mrs. Richard S. Lea. Mrs. Foote and Mrs. Lea are the daughters of Mr. and Mrs. Thomas D. Shaffer, 6948 Delmar boulevard. The guests were Mrs. Alfred Reimann, Mrs. John Morris, Mrs. Dean Mowry, Mrs. Elmer Mueller, Mrs. Guilford Priesmeyer, Mrs. Arnold Waas, Mrs. Robert Deuchler, Mrs. Harry Hatch, Miss Ruth Bowles and Miss Elizabeth McClelland.

The Joseph M. Fournier Auxiliary Unit No. 3 of the American Legion will give a benefit card party at Nugent's Auditorium Wednesday at 2 p. m.

A miscellaneous shower was given Wednesday at the home of Mr. and Mrs. George Crowley, 4421 Delmar boulevard, in honor of their niece, Miss Anna May Tellmann, daughter of Mrs. William Tellman, 3323 Klein street, who will become the bride of Virgil Walsh, son of Mr. and Mrs. Joseph Walsh, 3424 North Twenty-second street, June 26.

The Philanthropic Society is planning a series of benefit entertainments next month, the first a card party Friday afternoon, May 9, in the Stix, Baer & Fuller assembly hall. Another card party is scheduled for May 21 and Saturday afternoon, May 24, is the date set for the silver tea and musical when Mrs. Charles E. McDonald will be hostess to the club members and friends at her home, 7030 Northmoor drive.

The committee in charge of the card parties includes Mrs. J. O. Rutledge, Mrs. R. L. Schell, Mrs. L. M. Kallenbach, Mrs. L. W. Reed and Mrs. T. Hernandez.

Mrs. McDonald will be assisted in arranging the musical program for the tea by Mrs. J. Gordon Grant and Miss Jane Wood.

During the past two years the Tuesday Literary Club has been studying French art, literature, philosophy and science. The study this year of modern French literature will be brought to a close at a program Tuesday, led by Mrs. F. B. Miller, on Post-War Novelists.

Mrs. S. A. Weintraub will discuss the work of Marcel Proust, Mrs. John Hunter will compare the works of Georges Duhamel and Henri Barbusse.

The junior class at Webster College will entertain the seniors at a theater party and tea Thursday afternoon. The officers of the junior class who will be hostesses are Miss Bernice Wolff, president; Miss Rosemary Hynes, vice president; Miss Ann Ryan, secretary, and Miss Adelaide Murphy, treasurer.

Yesterday the dramatic art class of the college attended a theater party at the Ben Greet Players' performance of "Twelfth Night." The group of students, under the direction of Mrs. Anna McLain Sankey, head of the Department of Speech and Dramatic Art at Webster College, will give the same play the evenings of May 31 and June 2 in the Webster College auditorium.

Members of the Thimble Club of which Mrs. A. W. Goodall, 3924 Flora boulevard is president, motored to Sparta, Ill., Friday, April 25, to attend a meeting of the club at the home of Mrs. Finley Pinkerton. The hostess formerly lived in St. Louis, when she was a member of the Thimble Club.

This evening the Maccabean Club of the Jewish Community Center will celebrate its seventh anniversary at a banquet at the Club Diablo. The present officers are Nat Kantrovitz, president; Dave Leiber, vice president; Emanuel Swartz, secretary, and Hymen Lehrer, treasurer. As their guests of honor the Maccabeans have invited Judge Harry P. Rosecan and Mrs. Rosecan and Mr. and Mrs. J. Cohen, formerly executive secretary of the Jewish Community Center.

The alumni of the Morse School of Expression will give their twenty-third annual dinner in honor of the graduating class at Forest Park Hotel on Saturday at 7 o'clock p. m. Miss Frances Dewey, the president, will preside. Mary Alyce Hardin of Benton, Ark., president of this year's class, will give a toast and members of the former classes will address the association. The cast of the one-act play, "Eyes," which recently won in the Art League tournament here, Miss Maxine Block, author of the play; Harry R. McClain, director, and Mr. and Mrs. W. F. Saunders, will be guests of honor. The cast includes Alice Gray Galleher, Therese Wittler, Eugene Wood and Harold Elbert. Members of the graduating class are Mary Alyce Hardin of Benton, Ark.; Mary Louise B. Hathcock, Mrs. Lumir Novak, Lillian Rudl, Ruth Schulte and Therese Wittler of St. Louis.

A benefit bridge party will be given by the Douglas Oliver Chapter, Daughters of the American Revolution, Wednesday at 8 p. m. at the Forest Park Masonic Hall. Mrs. Frank Bobel has charge of arrangements.

The member of the Sodality of Our Lady of Loretto will give a luncheon and card party next Saturday at the Town Club.

Miss Virginia McCaul, daughter of Mrs. L. G. Henley, 3300 Texas avenue, entertained 65 of her friends last night at her home. The basement rooms where the dancing was held, were decorated in pink and white for the occasion, with a corner of the room in green foliage and white blossoms where a mock wedding was held at midnight, with the bridal party in full regalia. Supper was served after the entertainment.

The Pi Beta Phi Sorority of Washington University will hold a dinner dance at 7:30 p. m. tomorrow in the Crystal room at Hotel Jefferson. Approximately 125 will attend.

Special entertainment is being arranged by Mrs. Francis C. Ball of 7344 Pershing avenue.

A card party for the benefit of the Helpers of the Holy Souls will be given Tuesday at 2 p. m. at the Queen's Daughters' Home, Lindell boulevard and Spring avenue.

The Gamma Chapter of Tau Upsilon Sorority gave its annual formal dance at Sunset Hill Country Club Saturday, April 19. The chaperones were Mr. and Mrs. James Emory.

Mrs. Edgar A. Burkel, 4350 Loughboro avenue, gave a bridge luncheon at the Saum Hotel Saturday, April 19, for her guest, Mrs. Adolph B. Knapp. The guests in addition to the guest of honor were Mrs. Polk Elking, Miss Katherine O'Connell, Mrs. Edward Hiller, Mrs. Joseph O'Connell, Mrs. Nelson Dolfus, Miss Marie Gannoe and Mrs. Jean Meyerose.

Dinner-Dance at Lindenwood.

Lindenwood College will observe the birthday of its president, Dr. John L. Roemer, next Friday night, at formal dinner and dance. Dr. Roemer has been the president of Lindenwood College for 16 years, and the dinner-dance on his birthday has become a custom. Dinner will be served at 6:30 o'clock in Ayres Hall, and the dance will follow at 8 o'clock in the gymnasium in Butler Hall.

Two Teas Given for Symphony Workers

AFTERNOON teas were given yesterday by Mrs. Robert Holmes of the St. Louis Country Club grounds, and Mrs. William Julius Polk, 28 Westmoreland place, for the workers of their teams in the St. Louis Symphony Orchestra campaign.

Mrs. Holmes' guests were Mrs. William H. Bixby, Mrs. Ingram F. Boyd, Mrs. William G. Carton, Mrs. Benjamin G. Chapman Jr., Mrs. Warren Goddard, Mrs. Charles Hunt, Mrs. Samuel B. McPheeters and Mrs. Fred Taussig.

Mrs. Polk entertained Miss Corinne Wagner, Miss Jean Blythe, Miss Harriet Lane Cates, Miss Adele Grone, Miss Virginia Hardy, Mrs. Elizabeth Harris, Miss Betty and Miss Katherine McMahon, Mrs. Charles E. Michel Jr., Miss Marie Michel, Miss Claire Peugnet, Mrs. Paul Ring, Miss Mary Louise Scott, Miss Caroline Tyler and Miss Helen Voight.

Meeting of Council Of Catholic Women

THE eighth annual convention of the Council of Catholic Women of the St. Louis Archdiocese will be held Tuesday and Wednesday, May 6 and 7, at Hotel Statler.

Miss Mary G. Hawkes, Summit, N. J., president of the National Council of Catholic Women, will attend the convention. She will be the honor guest at the annual Council luncheon Wednesday, May 7, in Hotel Statler ballroom. Tuesday evening an open meeting will be held in the ballroom, at which Miss Hawkes will be one of the principal speakers.

Reception for Mrs. Caldwell.

The Musical Research Club will give a musical and reception in honor of the newly elected State President of the Missouri Federated Music Clubs Mrs. J. Handley Caldwell, Tuesday at 2 p. m. in the sunroom of the Hotel Chase. Mrs. Mabel Pearce Meisenbach will present an illustrated paper on the subject of the day, "American Music."

GARLAND'S
Below-Zero Fur Storage
Why gamble with the moths when you can treat your Furs to a "new lease on life" in our Below-Zero Fur Storage Vaults? Last year everyone was amazed at the sparkling vigor Garland storage imparted to their Furs. Summer rates on repairing and remodeling.
Phone CHestnut 2775

I. MILLER beautiful shoes
The most superbly-fitting Shoe in all America!
It's almost uncanny how this slipper, on the famous 100 last, fits all types of feet. The slim foot...The wider foot... The high instep, the low instep. And most enchanting of all...every foot that wears it takes on new lines of beauty! Wouldn't you like to prove it for yourself?
the Crosselle
Black and white Java lizard with black kid, beige snake with parchment, black kid with grey or red underlay, parchment kid with brown or white.
I. MILLER SHOE SALON
823 LOCUST STREET
I. MILLER...THE INSTITUTION INTERNATIONALE

Barry's TWO SHOPS
Downtown 915 Locust West-End 5TH Washington
SMARTNESS IN UNDERTHINGS
MAY SALE of LINGERIE
Starts Monday!

Maison de Bernard, Inc.
4378 Lindell Blvd. JEfferson 3750
We are offering all our beautiful imported evening wraps by Chanel and Vionet, made of luxurious fabrics and richly trimmed in fur. Formerly up to $350, in the following groups:
2 Wraps at $35.00 — 5 Wraps at $100.00
3 Wraps at 50.00 — 2 Wraps at 150.00
6 Wraps at 75.00 — 1 Wrap at 200.00
This sale offers an unusual opportunity to purchase a very fine evening wrap at a fraction of former cost.

ROTHSCHILDS
« « First to Introduce
The Little Velvet Wrap
$39.50
If you haven't as yet heard of these little velvet wraps, you will. They are the smartest complement to the lace or chiffon dinner or formal dress. There are several styles to select from, priced from $29.50 to $65.
ROTHSCHILD GREENFIELD
Corner Sixth & Locust

20% Reduction
On all Spring Dresses—formerly $22 to $69.
Rose Shapiro FROCKS
4750 McPherson

FLEURS D'AMOUR
SOAP
SACHET
TALCUM
EXTRACT
COMPACTS
BATH TABLETS
TOILET WATER
FACE POWDER
AFTABATH POWDER
ROGER & GALLET

SLENDER DRESSES
E! Fashionable! Desirable! Wearable! New!
$15
esses you've never seen. ARE PRINTS—sheer and bright silk crepes.
do it—fashion commit-s, getting in every new ality, workmanship, fit.
bly want two or three be wise to come early!



ant
Charge Purchases Payable in June
ST

Bel Canto Choral Club Meeting.

The Bel Canto Choral Club will meet Wednesday at 10 o'clock at the Kingshighway Presbyterian Church, where it will entertain the Scottish Rite Women's Choral Club. There will be a short business session, followed by a musical program. There will be solo and choral numbers from each club. Luncheon will be served at 12 o'clock. Wade Fallert is a director of both clubs and Mrs. Russell Turner is president of the Bel Canto.

SOCIETY IN WEBSTER GROVES

MRS. B. B. TATUM of Miami, Fla., arrived last week for a visit of several days with her son-in-law and daughter, Mr. and Mrs. B Franklin Hickman, 28 Algonquin lane. Mrs. Tatum is on her way to the East, where she will spend a fortnight before returning to Miami. She has been the honor guest for several informal affairs during her stay in St. Louis.

Mrs. David M. Skilling, 236 Spencer road, departed Wednesday for Colorado Springs, where she will visit her son, Dr. David M. Skilling Jr.

Mrs. James L. Woodress, 52 Glen road, has as her guest her sister, Mrs. Arch A. Sproul of Golden, Colo. Mrs. Sproul is on her way to Lima, Peru, where she will join her husband, who is temporarily located there.

Mr. and Mrs. Walter V. Sheltz, 44 Rosemont avenue, arrived home Wednesday evening from a motor trip of three months through the South and Southwest. Mrs. Scholz visited in Dallas, Tex., for a fortnight before going to Tucson, Ariz., where she was joined by Mr. Scholz.

Mr. and Mrs. Reginald Jackson, 310 South Gore avenue, have returned from a short visit to Pittsburg.

Mrs. James K. Stribling, 230 Blackmer place, Mrs. Frank C. Thompson of Arbor Lodge, Mrs. William A. Stine and two daughters Miss Janet and Adele Stine, 44 South Gore avenue, returned Wednesday from Washington, D. C., where they attended the convention of the Daughters of the American Revolution. Mrs. Thompson and Mrs. Stribling also attended the Daughters of the American Colonists convention.

Mrs. James Howe, 540 East Big Bend road returned home Tuesday from a short stay in Chicago. Mr. and Mrs. Howe have as their guest for the week-end, Mr. Charles Brazelle of Paris, France.

Mr. and Mrs. Oliver B. Blanke, 24 Algonquin Lane, were host and hostess at a dinner given for members of their families on Easter Sunday at Westborough Country Club.

Mrs. C. G. Viall departed Tuesday for her home in Painesville, O., after a two weeks' stay with her son and daughter-in-law, Mr. and Mrs. Philip O. Viall, 220 Bristol place.

Mrs. C. R. McDonald, 451 Yorkshire drive, accompanied by Mrs. H. B. Ressler of Chicago, sailed April 15 for France, where they landed at Havre on Wednesday. They will be joined there in a fortnight by Mr. McDonald and with him will spend two months touring through France, England and Germany, returning home early in June.

Mr. and Mrs. R. S. Grable, 761 West Shady avenue, are spending a fortnight in New York. They are expected home Saturday afternoon.

Mrs. S. F. Joyce, 435 South Elm avenue, was hostess to her quilting club at luncheon Thursday afternoon. Mrs. Reuben J. Russell, Mrs. Joseph Weir and Mrs. Leo Rassieur were guests.

Mr. and Mrs. P. R. King, 14 Algonquin lane, were the host and hostess at a bridge dinner last evening.

Mrs. Elmer Donnell, 424 Yorkshire drive, will entertain her bridge club at luncheon Tuesday. Mrs. Donnell and her small son, Bobby, returned home several days ago from a visit with relatives at Muscatine, Ia.

Mr. and Mrs. E. B. McDonald, 433 Gray avenue, have as their guest Mr. E. B. Cromwell of West Point, Miss.

Mrs. J. Willard Wright, 112 Gray avenue, will entertain her bridge club at luncheon Wednesday afternoon.

The luncheon planned by Mrs. E. Lemoine Skinner of Orchard avenue, for yesterday afternoon for her mother-in-law, Mrs. Charles M. Skinner, in celebration of her eightieth birthday anniversary, has been postponed for two weeks on account of the illness of the guest of honor. The family reception planned for last evening has also been abandoned indefinitely.

The junior class of Webster College will entertain the seniors Thursday afternoon at a theatre party followed by a tea. The hostesses include Miss Bernice Wolff, Miss Rosemary Hynes, Miss Ann Ryan and Miss Adelaide Murphy.

Miss Charlotte Bowmar, daughter of Mr. and Mrs. Herman Bowmar, 370 Gray avenue, has chosen Tuesday, June 3, as the date of her marriage to Chester Alden Mead of Granville, O. The marriage will take place at First Congregational Church at 4:30 o'clock with the Rev. George M. Gibson, Jr., officiating. A reception at the home of the bride's parents will follow the ceremony.

Mrs. Harold Lintenich of Oklahoma City, Ok., is spending two weeks with her parents, Mr. and Mrs. J. Ralph Eddie, 28 Marshall place.

The marriage of Miss Margaret Mary Mulroy, daughter of J. L. Mulroy, 413 Marion avenue, to Herman Goessling Jr. of St. Louis took place yesterday morning at Holy Redeemer Church, the Rev. P. J. Dooley officiating. The bride was attended by her sister, Miss Agnes Mulroy. Mr. Goessling had as his best man Paul McKeown of St. Louis. A wedding breakfast at the Brownsom Hotel followed the ceremony.

Miss Juliet Kooser, 210 Rosemont avenue, had as her guest during the Easter holidays Miss Janet Fish of Long Island, a student at Wisconsin University.

Mrs. Oscar Sample, 531 Garden avenue, was hostess at the closing meeting of the Friday Circle, last week. Miss Lydia Hoepes was assistant hostess. Lawrence Conrad of John Burroughs School gave a talk on "Modern Poetry."

Mr. and Mrs. Warren Skinner, 324 East Swon avenue, have as their guest, Mrs. C. L. Sperry of Port Huron, Mich.

Mrs. Marian Smith Lindsay, 934 Newport avenue, will entertain the St. Louis Writers' Guild, Tuesday at her home. Results of the recent short-story contest held by the guild will be announced.

The Girl Scout troops of Webster Groves are sponsoring a card party to be given Friday evening, May 9, at the Monday Club. Mrs. C. W. Nystrom is chairman of the arrangements.

COUNCIL OF CATHOLIC WOMEN

Eighth Annual Convention to Be Held May 6 and 7.

The Council of Catholic Women will hold its eighth annual convention May 6 and 7 at the Hotel Statler.

The opening session will be preceded by mass at the St. Louis Cathedral. Delegates will attend from the deaneries of Jefferson City, St. Charles, St. Genevieve, Cape Girardeau, Washington and Kirkwood. The council luncheon will be held May 7 at 12:30 p. m. in the hotel ballroom.

A Beautiful Country Home in FAIR OAKS May Be Leased, Completely Furnished, for the Summer. Phone WYdown 0264.

Kline's

625-33 Washington Ave., Nine to Stix-Baer



The Linen Pump
The Buckskin Strap



THESE SHOES

Will Be Very Smart This Summer

THE linen pump is featured in white or pastel shades . . . for all Summer costumes! For spectator and sports wear, the smart white buckskin strap, with either brown or black perforated trimming.

$10

KLINE'S—Street Floor.

Everyone Is Delighted With This Wave!



$6

For a Permanent Wave of Unusual Beauty

Aladdin The Wonder Wave

INCLUDING FINGER WAVE!

The Feature of Our Newly Installed ALADDIN PERMANENT WAVE SHOP

• *Ninth Floor* •

So much satisfaction for so little . . . is the conclusion of women and misses who have already had an Aladdin permanent! This beautiful Croquignole wave has come from France exclusively to Famous-Barr Co. in St. Louis. It has charmingly curly ringlet ends and is wonderfully pleasing.

No Overhead Wires!
No Metal Pieces to Touch Scalp!
Different Heating Methods!

FOR APPOINTMENT PHONE GARFIELD 5900

Station 228 . . . Ask for "Aladdin Permanent Wave Shop"

Ninth Floor—Use 6th or 7th St. Elevators

WE GIVE AND REDEEM EAGLE STAMPS

Famous-Barr Co.

OPERATED BY THE MAY DEPT. STORES CO.

FURS

All Kinds of Fur Cleaned, Glazed, Repaired and Remodeled

New Furs Made to Order

STORAGE FREE

THE FOX FUR CO.

1724 Franklin GArfield 7044

ANGELICA WASHABLE UNIFORMS

Come to the Factory

1419 Olive Street

We Sell to One and All Regardless of Quantity

Nurses' Uniforms — Beauticians' Uniforms
Professional Apparel — Housemen's Coats
Maids' Dresses — Fountain Uniforms
Organdie Collar, Cuffs and Apron Sets

Phone CEntral 0345 — ANGELICA JACKET CO. — May We Send You a Catalog

CHARGE PURCHASES MADE THE BALANCE OF THIS MONTH NOT PAYABLE UNTIL JUNE 1.

SONNENFELD'S

610 to 618 WASHINGTON AVE.

ANNOUNCING FOR MONDAY!

The Coat Event St. Louis Women Eagerly Await!





Coats Made to Sell for $69.50, $59.50, $49.50, $39.50, $35.00 and $29.50!

48 Coats Size 12
103 Coats Size 14
187 Coats Size 16
87 Coats Size 18
56 Coats Size 38

$19

61 Coats Size 40
71 Coats Size 42
83 Coats Size 44
59 Coats Size 46
85 Coats Size 48

840 Lucky St. Louis Women Will Save Up to $50.50 on These Coats!

Fur Trims Alone Cost More Than $19!

Genuine Ermine — *Squirrel*
Silky Galyak — *Fox*
Russian Fitch — *Caracul*
Kid Galyak — *Wolf*
Galapin — *Mole*
Broadtail

DRESS COATS! ENSEMBLE COATS! SPORTS COATS! UTILITY COATS!



Rich Fabrics That Would Cost More Than $19!

Telga Cloth (Crepey Woolen)
New Spongy, Sheer Tweeds
Smooth Broadcloth
Serapheen Twills
Satins . . . Silk Failles

TRAVEL COATS! MOTOR COATS! DAYTIME COATS!



Above: Black Broadcloth with Cape and scarf bordered in Lynx! $19

Right: Black Satin Coat with one-sided Jabot and shawl collar of Peach Fox! $19



Above: Wool Crepe with genuine Ermine collar and darling cape! $19

Left: Cape Coat entirely bordered with sleek Galyak that forms the double-roll collar! $19

Black Crepey Woolen with large shawl collar of Russian Fitch. $19

Imported Monotone Tweed Fitted and Belted with baby Fox collar $29

SONNENFELD'S made possible that memorable sale of Coats last year . . . when practically every Coat was sold in less than a half day . . . and so we ventured out to see if another "impossible" purchase could be possible again. Every notable Coat maker in New York, Chicago and St. Louis was "grilled" for values and we're happy to say we secured some Coats that are of even greater value than we quote in this announcement! At this very low price . . . every woman can afford three Coats . . . Furred Dress Coat . . . an Ensemble Coat for Street . . . a Tweed for Sports!

See These Marvelous Coats Displayed in Our Windows Today

Extra Sales Help . . . Extra Wrappers . . . Entire Third Floor Coat Shop Devoted to This Event

STIX



There's a Di



Summer Wear for Tots

Creepers, 1 and 2; boys' suits, 2 to 4; panty dresses, 2 to 6; toddlers' dresses, 1 to 3; boys' sun suits, 1 to 5, and play suits, 1 to 6, are grouped at the sale price of..... 88c



Collapsible Play Yards

New Collapsible Play Yards, finished in maple, ivory or green enamel, are complete with floor and colored beads $6.95

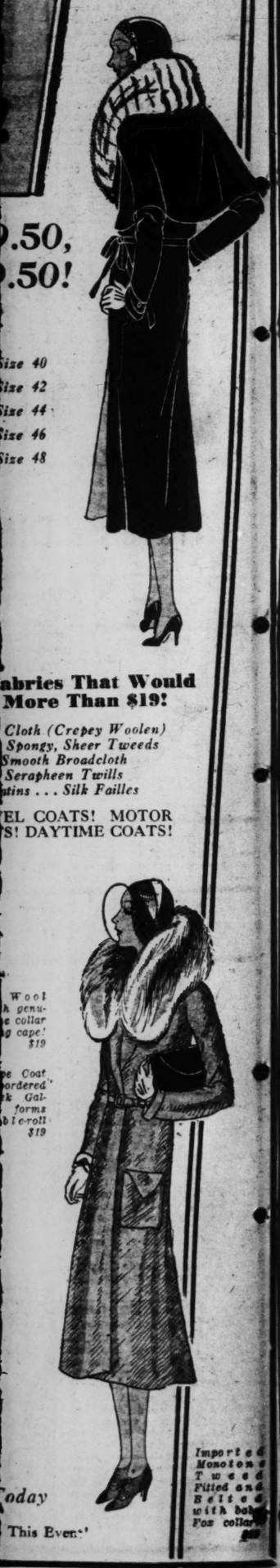
(The Baby Shop—Second Floor.)

THE S

INFANT

H WASHABLE UNIFORMS
me to the Factory
1419 Olive Street
ne and All Regardless of Quantity
Uniforms Beauticians' Uniforms
Apparel Housemen's Coats
esses Fountain Uniforms
Collar, Cuffs and Apron Sets
GELICA JACKET CO.
May We Send You a Catalog

E UNTIL JUNE 1.
S
AY!



.50,
.50!
Size 40
Size 42
Size 44
Size 46
Size 48
abrics That Would More Than $19!
Cloth (Crepey Woolen)
Spongy, Sheer Tweeds
Smooth Broadcloth
Serapheen Twills
atins . . . Silk Failles
EL COATS! MOTOR
S! DAYTIME COATS!
Wool
h genu-
e collar
g cape!
$19
pe Coat
ordered'
k Gal-
forms
b le-roll
$19
oday
This Even:'
Imported Monotone Tweed Fitted and Belted with bolero Fox collar

See Our Other Announcements on Pages 6 and 7, This Section.

STIX, BAER & FULLER

Buy Now--Pay in June

All charge purchases made the remaining days of April will be carried over to May statements, payable in June. Take advantage of the events offered Monday and pay in June.

GRAND-LEADER

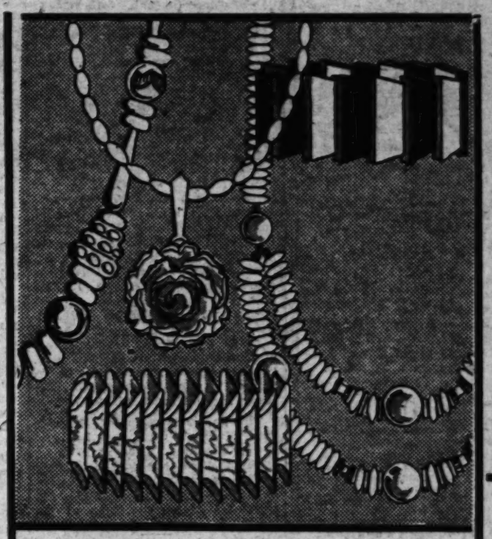
CHIFFON...THREE TIMES A DAY!



Modes for Morning Afternoon, Evening **$16.75** *Dotted, Flowered, and Pastel-Tinted*

You can begin your day, as well as end it, in the smart, sheer comfort of chiffon . . . for our new pin-dotted, polka-dotted and striped chiffons on navy, black or brown backgrounds, prove that chiffon can tailor as smartly as it flutters. These Dresses, with soft necklines, are perfect for the occasions that require the formality of long sleeves. Flowered Chiffons for afternoon show the new sleeve lengths . . . and Evening Chiffons often have little capes.

Sizes 14 to 20 . . . in the Misses' Store
Sizes 34 to 44 . . . Women's Dress Shop, Third Floor



4000 PIECES OF SPORTS JEWELRY

Specially Purchased and Specially Priced for Monday at Only

89c

Smart new Jewelry for your Spring sports frocks at unusual savings! There are galalith bracelets, bubble pearls, crystal chokers, fancy glass necklaces, carved roses on bone beads, galalith chokers, 30-inch galalith necklaces and multi-strand necklaces, in 150 new and fashion-right styles. The colors are—

Eggshell, White, Blue, Green, Amber, Red, Dahlia, Capucine

(Street Floor.)

"Smartness Is Not Just a Matter of Price"

It's a Matter of the Right Styles! So Says Vogue, and So Says the Modernettes' Shop With Its Wonderful Showing of Footwear . . . Priced at Only

$6



THE JOAN . . . is one of the smart Slippers that approves the Summer vogue of sunburn beige kid, adding an effective note of contrast in watersnake calf trimming, at pair $6

THE DEMURE . . . again, the trimming note of watersnake calf, on lido sand kid, or on dull black kid. You will like this model with your lighter frocks or dark street dresses $6

THE WALES . . . a spectator Sport Shoe for which we predict a bright future. Choose it in white elk, with trimming, black or brown calf, and leather heel $6

(Second Floor.)

There's a Difference



Between This Year's "Permanent" . . . and Last!

Our operators are constantly informed of the new style trends in hair arrangement—and they are expertly equipped to give the types of *Permanent Waves* that the new coiffures demand.

$10 Including Shampoo and Finger Wave

(Ninth Floor.)

SALE OF DRUGS AND TOILETRIES

Replenish Your Household Supply of Drugs and Toiletries at Savings!

1000 Double Compacts 59c

Enameled and Colored Metal Double Compacts, with powder and rouge in a choice of shades, are very special at.....

Ganna Walska Toiletries

$3 Dusting Powder With Wool Puff.....95c
$3 Imported Face Powder, all shades.....95c
$2.50 Powder Compacts, all shades.....79c

Woodbury Sets — Combination of 3 bars of Woodbury's Soap and 3 bottles of Jergens Lotion.....59c

Djer-Kiss Perfume — The celebrated Djer-Kiss Perfume is offered in bulk at the very special price, ounce.....89c

Toilet Soaps

Palmolive....10 for 65c
Camay.....12 for 65c
Creme Oil....12 for 65c
Polo Soap.....12 for 55c

Other Soaps

Guest Ivory, doz.....44c
Lux Flakes.....3 for 25c
Ivory.....12 for 69c
Resinol Soap, 3 for 55c

Miscellaneous Toiletries

Jergens Bath Tablets.....12 for 59c
Listerine Tooth Paste.....3 for 47c
Kolynos Tooth Paste.....3 for 57c
Cutex Preparations.....23c
Cutex Polish Kit.....37c
Mavis Talcum.....3 for 42c and 29c
De Choissy Face Powder.....35c
Po Go Rouge, all shades.....39c
Theatrical Cold Cream, lb. can.....39c
Kleenex Tissues.....18c and 37c
Odorono, large size.....69c
Dew Deodorant.....32c
Neet, large size.....69c
Pompeian Rouge.....32c
Woodbury's Creams.....18c, 33c
Frostilla Lotions.....33c
Lady Esther 4-Purpose Cream.....93c
Daggett & Ramsdell's Cold Cream.....31c
Palmolive Shaving Cream.....23c

Drugs and Home Remedies

Baume Bengue.....49c
Borden's Malted Milk, lb. size.....39c
Peroxide, pound.....16c
Hair Again Liquid Shampoo.....79c
Hair Again Paste, lb. can.....$1.19

(Street Floor.)

For Telephone Shopping Service—Call CEntral 4500

THE SEMI-ANNUAL SALE OF INFANTS' AND CHILDREN'S WEAR

An Important Event Presenting New Spring and Summer Apparel for All Children From Wee Babies to Six-Year-Olds at Unusual Savings!



Summer Wear for Tots

Creepers, 1 and 2; boys' suits, 2 to 4; panty dresses, 2 to 6; toddlers' dresses, 1 to 3; boys' sun suits, 1 to 5, and play suits, 1 to 6, are grouped at the sale price of..... 88c

Collapsible Play Yards

New Collapsible Play Yards, finished in maple, ivory or green enamel, are complete with floor and colored beads **$6.95**

(The Baby Shop—Second Floor.)

59c Flannelette Baby Wear

Gowns and Gertrudes of Amoskeag cotton flannelette are in all-white or white trimmed in pink or blue. Six months to two years at..... 42c

Babies' Wool Sweaters

Slip-on and open-front Sweaters of softest wool yarns, some mixed with silk, are in pink, white and blue with hand-embroidered juvenile patterns. Sizes 1 to 6..... **$1.85**

Girls' Dimity Pinafores

The ideal frock for hot weather morning wear. It buttons down the back to the hem, and finished with wide sash and colored handwork. French panties to match. Sizes 1 to 6 **$1.85**

Babies' Handmade Dresses

Hand-sewn and hand-embroidered Philippine Dresses, sleeveless or with tiny sleeve, in bishop, yoke and panel styles. All-white or embroidered in colors. Sizes 6 months to 2 years... **88c**

Girls' New Panty Frocks

Smart little Frocks fashioned of handkerchief lawn, sheer printed batiste, crisp organdie, linen and dotted Swiss are in sunback styles, with tiny sleeves or cape styles. Sizes two to six years. In three outstanding sale groups at—

$1.85 $2.85 $3.85

Babies' $1.95 Wool Sweaters, white and pastels.....$1.00
"Vanta" Mercerized Shirts, rayon bound, sizes 2 to 4.....75c
"Vanta" Silk, Wool-and-Cotton Bands, sizes 2 to 6.....45c
59c Crib Sheets, 36x54, hemstitched.....49c
Pepperell Crib Sheets, 45x72, at.....89c
Pepperell Blankets, 36x50.....95c
Babies' Bootee Sets, sweater, cap and bootees....$1.95, $2.95
$1.59 Bird's-Eye Diapers, 27x27, pkg. of 12.....$1.00
$1.25 Stockinette Rubber Sheets, 27x36 inches.....95c
50c Climax Rubber Pants, medium or large.....35c
Honeycomb Wool Shawls, many samples.....$1.85, $2.85
Quilted Pads, cotton filled, taped edges, 29c, 7x18, at.....19c
50c, 17x30 size.....39c; 95c, 27x34 size.....79c

(Second Floor and Squares 1 and 21, Street Floor.)



Jefferson Barracks

Items of Social Interest From the Army Post.

THE last dance of the season was held Friday evening at the Officers' Club. Those attending were: Col. and Mrs. Pegram Whitworth, Col. and Mrs. Charles F. Morse, Col. and Mrs. John Randolph, Maj. and Mrs. William E. Hall, Maj. and Mrs. Thomas L. Smith, Maj. and Mrs. Arthur R. Underwood, Maj. and Mrs. Louis P. Ford, Maj. Henry S. Cole, Maj. Floyd V. Kilgore, Capt. Edwin W. Grimmer, Miss Margurite Grimmer, Capt. and Mrs. John R. DeVall, Capt. and Mrs. Arthur G. Hutchinson, Capt. and Mrs. Joseph L. Connolly, Capt. and Mrs. Stanley G. Backman, Capt. and Mrs. Richard M. Sandusky, Capt. and Mrs. Sherman P. Walker, Capt. and Mrs. Arnold M. Reeve, Capt. and Mrs. Edward L. Trett, Capt. and Mrs. Raymond L. Levell, Capt. and Mrs. Paolo H. Speratl, Capt. and Mrs. John T. Sunstone, Capt. and Mrs. Aubrey J. Bassett, Capt. and Mrs. Ray H. Larkins, Lieut. and Mrs. Rudolph W. Broedlow, Lieut. and Mrs. John H. Judd, Lieut. and Mrs. John D. Eason, Lieut. and Mrs. Robert H. Vesey, Lieut. and Mrs. Raymond W. Odor, Lieut. and Mrs. Edwin M. Sutherland, Lieut. and Mrs. Arthur L. Moore, Lieut. and Mrs. Claude D. Collins, Lieut. and Mrs. Crump Garvin, Lieut. and Mrs. Leonard L. Hilliard, Lieut. and Mrs. August E. Schane, Lieut. and Mrs. Welborn B. Griffith, Miss Margaret Randolph, Lieut. Arthur S. Dewey, Lieut. Charles F. Howard, Lieut. Robert G. Crandall, Lieut. Brandon M. Greeley, Lieut. and Mrs. James O. Stephenson, Lieut. John D. Cone and Mr. and Mrs. Lee A. Pollack, all of Jefferson Barracks, and Col. and Mrs. Edmund L. Butts of St. Louis.

Lieut. and Mrs. Charles C. Higgins are receiving congratulations on the birth of a daughter, which they have named Nancy.

Lieut. Robert H. Vesey has received orders relieving him from duty at Jefferson Barracks and assigning him to attend the Company Commanders' Course at the Infantry School, Fort Benning, Georgia, effective Sept. 1.

Lieut. and Mrs. Edwin M. Sutherland have as a house guest this week end, Mrs. Earl McGruer, of Madison, Wis.

Miss Minnie James of Maryville, Mo., who has been the guest of Capt. and Mrs. Richard M. Sandusky, has returned to her home.

Capt. and Mrs. John R. DeVall will leave next week on a 15-day leave before sailing from San Francisco on May 29, for foreign duty in the Philippine Islands.

Capt. and Mrs. Richard M. Sandusky entertained at dinner Friday evening at their quarters preceding the dance at the Officers' Club. Covers were marked for: Col. and Mrs. John Randolph, Maj. and Mrs. Arthur R. Underwood, Miss Margaret Randolph and Lieut. Arthur E. Dewey of this post, and Col. and Mrs. Edmund L. Butts of St. Louis.

Lieut. Leonard L. Hilliard has received orders relieving him from duty at Jefferson Barracks and assigning him to the Infantry School, Fort Benning, Ga., effective Sept. 1. He will enter the Company Commanders' Course there.

Lieut. and Mrs. Robert H. Vesey and Lieut. and Mrs. Raymond W. Odor entertained with a dinner at the latter's quarters Friday evening, preceding the dance. Their guests were: Colonel and Mrs. Pegram Whitworth, Maj. Henry S. Cole, Capt. Edwin W. Grimmer, Miss Margarite Grimmer, Capt. and Mrs. Stanley G. Backman, Capt. and Mrs. Joseph L. Connolly, Capt. and Mrs. Sherman P. Walker, Capt. and Mrs. Edward L. Trett, Capt. and Mrs. Aubrey J. Bassett, Capt. and Mrs. Ray H. Larkins, Lieut. and Mrs. John H. Judd, Lieut. and Mrs. John D. Eason, Lieut. and Mrs. James O. Stephenson, Miss Alice Johnson, and Mr. and Mrs. Lee A. Pollack.

Lieut. Charles C. Higgins has received orders relieving him from duty at Jefferson Barracks and assigning him to the company commanders' course at the Infantry School, Fort Benning, Ga., effective Sept. 1.

Lieut. and Mrs. Edwin M. Sutherland entertained at dinner at their quarters Friday evening, preceding the dance at the Officers' Club. Those attending were: Maj. and Mrs. Thomas L. Smith, Maj. and Mrs. Louis P. Ford, Capt. and Mrs. Arthur G. Hutchison, Capt. and Mrs. Paolo H. Speratl, Capt. and Mrs. Clifford D. Overfelt, Lieut. and Mrs. Arthur L. Moore, Lieut. and Mrs. Claude D. Collins, Lieut. and Mrs. Welborn B. Griffith, Lieut. and Mrs. Nathan A. Smith, Lieut. Brendan M. Greeley, Mrs. Genevieve Parkhurst of New York City, and Mrs. Earl McGruer of Madison, Wis.

Lieut. Arthur E. Dewey has received orders assigning him to attend the Quartermaster School at Philadelphia. He will be relieved from assignment at Jefferson Barracks Aug. 15.

Capt. Glenn A. Ross returned Thursday from a three months' leave spent at his home in the state of Washington.

Lieut. George W. Mays, Reserve Corps, of Decatur, Ill., has been here two weeks receiving training with the Quartermaster Corps. Mrs. Mays and their small daughter came to be with him Wednesday. Lieut. Mays is a city official of Decatur.

Lieut. William S. Kellar of Corps Area Headquarters, Chicago, was here this week auditing property accounts of the different organizations of the post.

Bishop Waldorf Returns Home.

KANSAS CITY, Mo., April 26.—Bishop E. L. Waldorf of the Methodist Episcopal Church, who was ill of typhoid fever seven weeks in the Government Hospital at Christobal, Panama Canal Zone, returned with Mrs. Waldorf to their home today. The Bishop, slowly regaining strength, said he would remain inactive and rest at his home two weeks.

Custom-Built for Comfort

Down-Filled



DEPENDABILITY has enabled us to build a factory of 23,000 square feet, where only the finest custom-built furniture is constructed. Refinishing and reupholstering, too, is done by a corps of expert craftsmen who know their work must satisfy the most discriminating clientele. The finest fillings known are used exclusively in both new and repair work.

Convenient Terms Can Be Arranged

DESIGNED for comfort—the pillow back and seat cushion are filled with Snow Flake Down. Covered with fine quality English Rep in checks or stripes, your choice of 10 colors. Also in Pompeii Satin. A chair to add charm as well as comfort to your living room. Special for 10 days

$89.50

Regularly sold for $139.00. This chair is constructed with the very best filling materials—completely covered with muslin before final cover is put on. An unusual value. Come in. TRY the comfort of this chair.

MANUFACTURERS OF FINE UPHOLSTERED LIVING-ROOM FURNITURE

Open Monday, Wednesday and Friday Till 9 P. M.

Shapiro

3201-03 Locust St.

STOUT WOMEN

A VERY SPECIAL PURCHASE

Lane Bryant Basement

SIXTH and LOCUST

For MONDAY ONLY!



Silk DRESSES

$7.77

Chiffons, Georgettes, printed Georgettes, flat crepes, Cantons, prints—smartly styled and beautifully made. All the newest colors as well as black and navy.

Sizes 38 to 60

For tall, medium or short stout women.

You will want several, so be here early.



COAT SALE

$15

Sizes 38 to 56

Novelty silks, poiret sheens and sports mixtures. Some fur trimmed. Every Coat is fully lined, some all silk lined. Reg. $19.85 to $25 values.

A Great Event MONDAY

AREMARKABLE SALE!

STOUT-ARCH SHOES



Values to $8.75

Famous Stout-Arch Shoes reduced, embodying every important comfort feature. Firm arch support and snug heel fitting.

$5.85

Sizes to 11. Widths to EE (but not in every style).

ACTIVITIES OF WOMEN'S CLUBS

THE annual election of the Wednesday Club will be held Wednesday from 10 a. m. to 3 p. m., and the annual business meeting will take place at 3 o'clock of the same day.

The science section, Mrs. A. Hite Bowman, chairman, will hold its annual spring meeting on Thursday, May 1, at 10:30 a. m., at Glen Echo Country Club, followed by luncheon at 12:30 o'clock. The subject, "Cross-Examining the Scientific Sphinx," will be handled by three members of the section, Mrs. John E. Ritchey, Mrs. Henry H. Denison and Mrs. Paul W. Brown.

Mrs. Henry McClure, 5418 Cabanne avenue, has charge of the luncheon reservations.

The College Club, the St. Louis Branch of the American Association of University Women will serve tea at 3 o'clock Tuesday afternoon with alumnae of Western colleges in charge. Mrs. Roland Bauer and Mrs. E. M. Boisseau, the hostesses, will be assisted by Dr. Frances Bishop, Mrs. Oliver T. Johnson, Miss Charlotte Lomax, Mrs. Alfred Friedli, Mrs. Robert Walsh and Mrs. Nathan Withington.

At 3:30 p. m. the Morse School of Expression will present the play, "Their Secretary," with Mrs. Lumis Novak, Miss Lillian Rudi and Miss Mary Alyce Hardin in the cast.

The music section of Scottish Rite Woman's Club will hold its weekly meeting Friday at 10 a. m. in the Scottish Rite Cathedral, 3627 Lindell boulevard, under the direction of Prof. O. Wade Fallert. Mrs. Charles Gund is chairman of the section.

The regular monthly meeting of the Book and Flower Guild will be held tomorrow, at the Glen Echo Country Club, Mrs. A. H. Hitchings, hostess at 1 o'clock luncheon.

The April meeting of Jefferson Chapter, Daughters American Revolution was held Monday at the home of Mrs. Robert S. Mitchell, 4379 Westminster place, with Mrs. George H. Marshall, assisting hostess. Mrs. Robinson D. Teasdale regent, presiding.

Jefferson Chapter was represented in the ceremonies commemorating the Oregon Trail, by daughters of members. They were the Miss Jeanne Blythe, Miss Lorraine Field, Miss Emily Field, Miss Cecile Mitchell, Miss Gladys Sanders, Miss Virginia Sharp of Corinth, Miss., and Mrs. Burt C. Bascom. The young women, who were in the costume of 1830, were chaperoned by Mrs. Lon Sanders representing Mrs. John Trigg Moss, the national chairman of "Old Trails," and Mrs. Robinson D. Teasdale, who were out of the city.

At the meeting in March of the St. Louis Council of the National Congress of Parents and Teachers, the following officers were elected for the ensuing year: Mrs. Charles Lambur, president; Mrs. E. Schlagenhauf, first vice president; Mrs. R. O. Groening, second vice president; Mrs. F. W. Geisler, third vice president; Mrs. L. C. Diesil, fourth vice president; Mrs. E. Ottesky, fifth vice president; Mrs. John Boe, sixth vice president; recording secretary, Mrs. E. C. Burnett; corresponding secretary, Mrs. George H. Sutter; treasurer, Mrs. F. Beck; historian, Mrs. L. M. Parrott.

The monthly meeting of the St. Louis Council will be held Thursday at 1:30 p. m. in the assembly room of the Board of Education with the president, Mrs. Charles W. Lambur, presiding. The speaker of the day will be R. Abeken, playground director.

Mrs. John Boe, president of Roosevelt High School Mothers Circle, unit of National Congress of Parents and Teachers has appointed the following committees to serve for the coming year: Membership committee, Mrs. M. Stern and Mrs. W. A. Riddick; program committee, Mrs. John Boe, Mrs. Fuy Randall and Mrs. W. A. Riddick; refreshments, Mrs. F. W. Jennie, chairman; hospitality committee, Mrs. Faber and Mrs. S. A. Ban; publicity committee, Mrs. Guy Randall; music committee, Mrs. L. T. Eammond; safety committee, Miss Eva M. Schopp; Ways and means committee, Mrs. W. J. Stephens, chairman, Mrs. H. McQuade and Mrs. C. Branditz; child study, Mrs. E. A. Ottesky.

Delegates to St. Louis Council of National Congress of Parents and Teachers, Mrs. L. Tomford, Mrs. R. M. Bristol, Mrs. T. E. Campbell, Mrs. George Snodgrass and Mrs. L. Washburn.

Roosevelt Mothers Cirèle is sponsoring a card party on Friday afternoon at 2 o'clock at Tower Grove Hall, Grand and Juniata avenue. Mrs. Charles Branditz is chairman of the card party.

The St. Louis Ladies' Auxiliary of the Jewish Consumptives' Relief Society of Denver will meet tomorrow at 2 p. m. in the auditorium of the Y. M. H. A. There will be an election and installation of officers, Dr. Samuel Thurman officiating. The board will meet at 10:30 a. m. the same day.

The Woman's Club of the St. Louis University School of Medicine will hold its annual meeting and election of officers at the school at 2:30 p. m. tomorrow.

The next meeting of the Clio Delphian Chapter will be held tomorrow at the Cabanne Branch Library at 10 a. m. The subject will be American Literature; Benjamin Franklin and the New York Group. Mrs. E. E. Huffman will be the leader. The text reports will be given as follows: "The Life and Works of Franklin," by Mrs. H. T. Brown; "Washington Irving," by Mrs. O. M. Farrell; "Rip Van Winkle," by Mrs. W. T. Miles; "Ichabod Crane and Katrina Van Tassel," by Miss I. E. Grasel; "Cooper's Life," by Mrs. Celsus O'Rear; "The Deerslayer," by Mrs. E. D. Hyke; "Bryant's Life and Some of His Representative Poems," by Mrs. B. H. King.

Chapter FH of P. E. O. met at the home of Mrs. Gilbert F. Close, 335 Wesley avenue, Ferguson, Wednesday. Luncheon was served at 1 o'clock. Mrs. John Schweitzer read a paper on Queen Victoria.

St. Louis Tercentenary Shakspeare Society will present a public lecture on "Cymbeline" by the Rev. Robert Hall Atchison, vice president and member of Tercentenary round table, tomorrow at 2 p. m. in Vandervoort's music hall. The president, Agnes Ruth Hoffinger, will preside.

Founders' day and Shakspeare's birthday will be celebrated at a luncheon on Wednesday at noon in Parlor B, Mayfair Hotel. Mrs. Charles J. Malone has charge of the arrangements.

At a recent meeting of the executive board Albert Sidney Lehr was appointed chairman of extension work and Mrs. E. C. Steffen hospitality chairman.

Kappa Delphia Chapter will hold its annual election Friday, at 1:45 p. m., at Kingshighway Presbyterian Church. Following the business meeting, Mrs. Charles J. Malone, president, will give a summary of the previous lesson on "The Position of Woman at the End of the Nineteenth Century."

Mrs. Edward T. Card, leader, will present the subject for study, "American Literature, Benjamin Franklin and the New York Group." Text reports will be given as follows: "The Life and Works of Franklin," Mrs. William H. Wingfield Jr.; "Washington Irving" and "Rip Van Winkle," Mrs. George A. Hill; "Icabod Crane and Katrina Van Tassel," Mrs. Clifford Corneli; "Cooper's Life," Mrs. J. H. Close; "The Deerslayer," Mrs. S. B. Blair, and "Bryant's Life and Some of His Representative Poems," Mrs. G. S. Jenkins. A discussion of the salient points of the lesson will conclude the program.

The annual lecture and luncheon of Kappa Chapter will be given on Friday, May 16, at 11 a. m. at the Art Museum. Miss Mary Powell, educational director, will speak on an exhibit of European modern glass and rugs.

Mrs. B. A. Thompson, president of the Delphian Council, and the staff of officers will be honor guests.

The lecture was arranged by Mrs. Edward T. Card, chairman of the advisory board. The luncheon will be in charge of Mrs. George Green and Mrs. G. S. Jenkins of the advisory board.

The hostesses for the Delphian Council luncheon April 30 will be Mrs. J. H. Close, Mrs. Grant Wyatt, Mrs. Clifford Cornell and Mrs. Edward T. Card.

The annual election of officers of the Friday Club was held recently at the home of Mrs. Charles F. Haanel, 7129 Cornell avenue, with Mrs. O. H. Bill as assistant hostess. The result of the election was as follows: President, Mrs. W. H. Wright; vice president, Mrs. M. C. Younglove; recording secretary, Mrs. Wilson A. Taylor; corresponding secretary, Mrs. Howard O. McCord; treasurer, Mrs. O. H. Bill; directors, Mrs. Joseph T. Davis, Miss Hazel Howe.

A program of vocal and instrumental music was given by Miss Margaret Eisele.

The next meeting of the club will be May 2 at the home of Mrs. William H. Allen, 7001 Waterman avenue, with Mrs. Lyle M. Allen assistant hostess.

The newly elected executive board of the Woman's Missionary Society is as follows: President, Mrs. William H. Bissland; first vice president, Mrs. W. R. Short; second vice president, Mrs. Ernest L. Ohle; recording secretary, Mrs. George M. Park; corresponding secretary, Mrs. E. O. Pope; treasurer, Mrs. Franklin R. Jackes;

Continued on Next Page.

Permanent

NOW **$2.50**

625 Locust GArfield 8000

Novelle

Formerly at 323 N. Grand



PERMANENT WAVES

EUGENE OR FREDERIC	$10
RAY'S SPECIAL	$5
REALISTIC CROQUIGNOLE WRAP	$13.50
SHAMPOO AND MARCEL	$1.00
SHAMPOO, FINGER WAVE	50c

EXPERT MANICURING

Phones: CEntral 1910 · Riverside 9422

Rays' Beauty Shops

7227 S. BROADWAY

821 LOCUST ST.

(Entrance through Karges)

See Our Other Announcements on Pages 5 and 7, This Section.

STIX, BAER & FULLER

GRAND-LEADER

REGULAR $85 DOZAR ORIENTAL RUGS



Reduced From Regular Stock **$66** *In Large Throw Size, 6x6.4*

Only a small group! Rugs of sumptuous beauty . . . of soft sheen and silky texture . . . offered at a price that makes them phenomenal values, and worthy of special attention! Measuring about 6-ft.x6-ft.4-in., they serve a multitude of purposes, and this group includes a wide variety. Their soft colors and lustrous beauty bring richness and warmth to any interior.

This Group of Luxurious Orientals in Large Sizes Is Specially Reduced

$625 Kandahar, 14'x10'	$495
$600 Chinese, 12'x17'	$480
$820 Viss., 13'8"x10'5"	$655
$1400 Royal Sarouk, 16'7"x10'8"	$1160
$750 Sparta, 17'11"x9.3	$595
$650 Varadar, 16.10x10	$520
$765 Mandarin Chinese, 14x10	$563.75
$2400 Kurk Keshan, 16.8x11.2	$1875
$945 Ardehan, 20x12	$735
$1295 Royal Sarouk, 14x11	$1035
$1150 Ardehan, 22x10	$920
$600 Ardehan, 16.7x9.2	$480

$28.50 Scatter-Size Orientals—Reduced!

Hamadan . . . Mossoul . . . and Karaji Rugs . . . in Sizes to 5x3 Feet

These rugs are such extraordinary values that we advise you to make your selection early! In small scatter sizes, but in one lustrous square they hold much of the glamour of the Orient. In three popular Persian weaves, and a variety of exquisite patterns in the inimitable Oriental colorings.

$19.75

(Sixth Floor.)

Sale of Original Oil Paintings

Our Entire Stock of Original Canvasses— Offered at Extraordinary Reductions!

$5.00 **$12.50** **$24.50**



Nothing can bring as much beauty and charm to your home as a lovely painting—and here is your opportunity to secure one at remarkable savings! Each of the price groups includes a selection of subjects—still lifes, portraits, landscapes, moderns—and you may select a type which will most completely express your own individuality. All are beautifully framed to fit the subject.

All Paintings Which Were Originally Priced $50 or More Are Reduced **20%**

(Fifth Floor.)

$2.98 Printed Flat Crepes...40-Inch

$3.98 Lucky Silk Crepe **$2.55**

3500 Yards Monday at **$1.98** *Smart Designs and Colors*

Beautiful all-silk Crepe in a soft faille weave for suits and frocks. In dahlia, white, tan, toast, brown, blue, navy, beige and black shades. Width 40 inches.

You can purchase 3½ yards and make a smart silk frock for only $6.93, if you take advantage of this important event Monday! Flat Crepes of exceptional quality, have neat dots, large and small, floral, modernistic and conventional designs in delightful color combinations. Many have colorful borders. All are 40 inches wide.

(Second Floor.)

Stix, Ba

3 O'Clock S

39-In. Wash Flat Crepe .

Superior quality . . . heavy woven . . . all silk . . . with ribbon selvage. White, pink orchid, coral, Nile, peach a is limited, so be prompt.



Ens C

$

We have line model with sleev effects wit with and smart to printed fro ed of lov crepe . . . able navy For misse sizes 14 to

Sale! Wool Lining Re

1/3 *Off of M Prices*

Prices have already been great sale offers a further reduction in plain novelty effects, ba flannels, serges, coatings, etc include rayon twill satins, rayons, sports satins, etc.

DON'T MISS TH



Dotted Marquisette Ruffled Curtain, 77c

French Marquisette Criss-Cross, 77c

Figured Grenadine Ruffled Curtain, 97c

EXTRA SPECIAL

Boys' and and Sandals

200 Pairs Child's Ba
400 Pairs Boys' & G
250 Pairs Boys' Stur
150 Pairs Girls' Pat

BOYS' SIZES 12½ TO 2

, This Section.

ULLER

5

L RUGS

6 *In Large Throw Size, 6x6.4*

s beauty . . . of soft sheen and es them phenomenal values, and about 6-ft.x6-ft.4-in., they serve ncludes a wide variety. Their es and warmth to any interior.

Luxurious Orientals in Specially Reduced

x10' $495
7' $480
'5" $655
, 16'7"x10'8" $1160
9.3 ..... $595
x10 ..... $520
nese, 14x10 ..... $563.75
, 16.8x11.2 ..... $1875
2 ..... $755
, 14x11 ..... $1035
10 ..... $920
x9.2 ..... $480

—Reduced!

s to 5x3 Feet

e your hold and a $19.75

(Sixth Floor.)

Paintings



...40-Inch

Smart Designs and Colors

smart silk frock for only nt event Monday! Flat s, large and small, floral, htful color combinations. es wide. (Second Floor.)

Stix, Baer & Fuller Downstairs Store

3 O'Clock Special!

39-In. Washable Silk Flat Crepe $1.23

Superior quality . . . heavy weight . . . firmly woven . . . all silk . . . with a suede finish and ribbon selvage. White, pink, shell bloom, maize, orchid, coral, Nile, peach and black. Quantity is limited, so be prompt.



Silk Ensemble Coats $10

We have them in straight-line models . . . new capes with sleeves . . . new cape effects without sleeves . . . with and without belts. So smart to wear with the printed frocks . . . Fashioned of lovely quality silk crepe . . . in the fashionable navy blue and black. For misses and women—sizes 14 to 46.

(Downstairs Store.)

Sale! Woolen and Lining Remnants

1/3 *Off of Marked Prices* . . . . . .

Prices have already been greatly reduced and this sale offers a further reduction of ⅓ off. Tweeds, in plain novelty effects, basket weaves, kasha, flannels, serges, coatings, etc. Lining remnants include rayon twill satins, sateen, brocaded rayons, sports satins, etc.

See Our Other Announcements on Pages 5 and 6, This Section.

a sale of frocks that will add charm to any smart wardrobe $5

Five dollars brings you the prettiest kind of Frocks to brighten up your Spring wardrobe. Whatever style you choose, it is certain to flatter you . . . the longer lines cannot help but give you charm . . . Dresses for every occasion . . . flares, boleros, pleats, frills, bows, ruffles, and lace, everything that is up to the minute in fashion. Short, puff, elbow, three-quarter, capelet sleeves and sleeveless. For juniors, misses and women—sizes 13 to 50. Choose from the favorite fabrics listed below.



Plain and Printed Shantung
Washable Crepes . . . Silk Piques
Flowered Georgettes . . . Allover Laces
Printed Crepes . . . Combinations

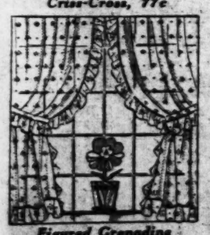
DON'T MISS THESE COMPELLING VALUES



Dotted Marquisette Ruffled Curtain, 77c



French Marquisette Criss-Cross, 77c



Figured Grenadine Ruffled Curtain, 97c

Ruffle Curtains

Regular $1 Quality **77c**

Regular $1.49 Quality **97c**

RUFFLED CURTAINS are the "smart thing" for your Spring and Summer windows . . . No longer confined to the bedroom . . . in thousands of homes they are used in the living room, dining room, sunroom, kitchen and bathroom. Choose now for Summer and take advantage of these rare savings. CRISS - CROSS AND STRAIGHT STYLES . . . of fine French marquisette . . . dotted and figured grenadine. A host of attractive styles to choose from in the 77c group. At 97c are lovely Ruffled Curtains, also rayon gauze and voile flat Curtains that are so desirable about the home.

(Downstairs Store.)

EXTRA SPECIAL—1000 PAIRS

Boys' and Girls' Shoes and Sandals 99c



200 Pairs Child's Barefoot Sandals
400 Pairs Boys' & Girls' Sports Oxfords
250 Pairs Boys' Sturdy High Shoes
150 Pairs Girls' Patent Leather Straps

BOYS' SIZES 12½ TO 2 GIRLS' SIZES 8½ TO 2

43,000 Yards Underpriced WASH FABRICS

"Among those present" are the favorite cotton and rayon Fabrics in the colors and patterns that smart St. Louis women will wear this Summer . . . Choose for your daintiest frocks and children's wear and PROFIT BY THESE UNUSUAL SAVINGS.

19c

Remnants of:

Printed Voiles
Printed 80 Square Percales
Printed Pique
Solid Color Pique
Polka Dot Cotton Shantung
White Corded Dimity
Printed Dimity
Printed Batiste
Plisse Crepe
White and Colored Pongee
White Broadcloth

29c

Full Bolts and Remnants of:

38-Inch Printed Voiles
Rayon Flat Crepe
Printed Dimity
Printed Batiste
Tissue Gingham
Dotted Applique Voiles
Fine Rayon Alpaca
Printed Rayon
Printed Organdie
Printed Pongee



Smart Shoes in Favored Colors

Pumps, Straps, Ties, Sandals $3.95

Copies of much higher-priced Shoes . . . in PARCHMENT KID . . . SUNBURN KID . . . BLUE KID . . . WHITE KID . . . BLACK MOIRE . . . RINGTAIL LIZARD (printed calf) . . . BLACK PATENT. Long vamps, short camps, modified vamps. Most every type of heel. Sizes 3 to 8, AA to D widths. Also at this attractive price are ARCH SUPPORT SHOES in black and brown kid.

ACTIVITIES OF WOMEN'S CLUBS

Continued From Preceding Page.

auditor, Mrs. Godfrey Anderson; secretary for literature, Mrs. Gilbert F. Close; secretary for missionary education, Mrs. J. H. Banks; secretary for children's work, Miss Marie Lovell; directors, Mrs. Herbert Atherton, Mrs. William B. Lampe, Mrs. George H. Owen; young people's counsellor, Mrs. R. T. Barber; sponsor for young women, Mrs. T. H. Gillespie; charter members, Mrs. E. B. Krause, Mrs. H. O. Pope; chairmen of committees: Prayer, Miss Mathilda F. Salter; program, Mrs. James H. McCabe; membership, Mrs. A. P. Arends; room, Mrs. W. H. Nash; associate members, Mrs. P. W. Keith; hospitality, Mrs. J. G. Gatlin; national and overseas sewing, Mrs. Oscar Cramer; flower, Mrs. A. M. Roblee; music, Mrs. Frank C. Davidson.

Circle directors: Mrs. W. S. Walter, Mrs. William H. Pape, Mrs. George Weber, Mrs. W. E. Mantiply, Mrs. William H. Moulton, Mrs. H. G. Nicks, Mrs. William B. Bennett, Mrs. J. M. Dubbs, Mrs. C. H. Krause and Mrs. P. W. Keith.

The regular Women's Republican Club of the Twenty-sixth Ward, organized March 31, has 60 members. It meets semimonthly on Tuesdays at 8 p. m. at 4705 Washington boulevard. The officers are: Mrs. Alys Dameron Weed, president; Mrs. Bess Whiting first vice president; Mrs. de Ruyter M. Hollins, second vice president; Miss Mary M. Mingis, third vice president; Miss Elsie Cohen, secretary; Miss G. Collman, assistant secretary; Mrs. A. H. Miller, treasurer; Mrs. M. Novak, chairman of finance; Miss E. Crow, chairman of Executive Committee; Judge Harry A. Hamilton, chairman of Advisory Board; Mrs. H. T. Shives, committeewoman.

The Jewish Consumptives' Relief Society Junior Auxiliary will meet this afternoon at the Kingsway Hotel. At the meeting there will be an election of officers and final arrangements will be made for the garden fair and dance to be given next Sunday evening at the Elks' Club.

The closing meeting of the Friday Circle of Webster Groves will be held Friday at 2 p. m. at the home of Mrs. Oscar Sample in Webster Groves. Miss Lydia Hospes will be the assistant hostess. Mrs. Lawrence Conrad will speak on "Tendencies of Modern Poetry."

The Woman's Guild of Grace Church, Skinker boulevard and Waterman avenue, will hold a spring sale at the church Tuesday. Luncheon will be served from 11 a. m. to 2:30 p. m.

The South Side Woman's Study Council will give a card party at Nugents Auditorium Friday at 2 p. m. The proceeds will be used for the scholarship and endowment fund. Mrs. C. C. Cinnator has charge of the arrangements.

Final arrangements have been made for the annual spring card party to be given Tuesday at 2 p. m. by the Christian Brothers' College Mothers' Club. The affair will be held in the gymnasium of the school, 6501 Clayton road.

A dinner was given Tuesday evening in honor of Phil J. Cohn, 6940 Columbia avenue, at his home by members of his family in celebration of his eighty-fifth birthday. Mr. Cohn who was born in Hanover, Germany has made St. Louis his home for the last 70 years.

The Friendly Club will meet this afternoon at 3 o'clock at the Barr Branch library. There will be a program followed by refreshments.

The Literary Alumnae will meet Saturday afternoon at the Hotel Saum. The program will be in charge of Miss Genevieve Hourigan and Miss Elizabeth Michener, following which the election of officers for the coming year will take place.

Chester Graham of Grant, Mich., will address the College Club Friday evening at 8 o'clock on the Ashland Folk School, an open air school for adults.

The co-operative board of the St. Louis P. E. O. Chapters will meet Friday at 11 a. m. in the Vandervoort Music Hall. The P. E. O. luncheon will take place at 12:30 in Vandervoort's tearoom. All P. E. O. members may attend.

The Pi Beta Phi annual Founders' day banquet will be held tomorrow evening at 7 o'clock at Hotel Jefferson. Miss Amy Burnham Ouken of Chapin, Ill., the grand president of the fraternity, will be the guest of honor. Mrs. Kenneth C. Baker will be the toastmistress and Mrs. Frank C. Ball is chairman of the Arrangements Committee for the banquet. Mrs. William R. Gentry Jr. is president of the Pi Beta Phi Alumnae Club of St. Louis. Miss Ouken will be the guest of Mrs. Harry E. Wuertenbaecher Jr., 4113 Flora boulevard.

Dr. George Stephens, dean of students at Washington University, will address the Sigma Phi Epsilon Mothers' Club at the chapter house, 6154 Kingsbury place, at 2 p. m. tomorrow.

Members of the Pi Delta Delta Sorority of the Harris Teachers' College will give an informal tea May 3 in honor of the members of the alumnae. The tea will be given at the home of Miss Elizabeth Walker, daughter of Mr. and Mrs. William Walker, 5188 Raymond avenue. The officers of the active chapter will serve.

The Tuxedo Club will celebrate its thirty-first anniversary May 15 at the country home of the president, Mrs. Charles W. Hoquembourg, in Kinmswick, Mo.

The Essex Study Circle will meet Tuesday for its annual picnic at the home of Mrs. Thomas Blundell, 7478 Washington boulevard.

Mrs. William W. Keysor entertained members of the Kirkwood Study Hour at her home Tuesday. Mrs. W. C. Brown, the president, presided. A program of music and poetry was given by Mrs. George Jackman and Mrs. Otis Turner. Mrs. R. F. Ralph presided at the tea table. The next meeting will be held May 13 at the home of Mrs. Otis Turner, 329 Way avenue, Kirkwood.

The Fortnightly Club of Kirkwood met Thursday at the home of Mrs. S. E. Jones of Webster Groves, with Mrs. Virginia La Fon as assistant hostess. A number of short papers were read on "Historic Houses of America."

The United States History Club was entertained at the home of Mrs. Ida McMillan, 4117 Lafayette avenue, Monday. A paper on "The Americans of Tomorrow" was read by Mrs. W. Wheeling. Mrs. Claude Rickette, who spent several months in Florida, talked on her trip.

The April meeting of the Lindenwood College Club will be held at the Kingsway Hotel tomorrow at 12:30 p. m. at luncheon. Paul S. Bliss will speak on "Poetry as a Hobby." A business meeting at which the officers for the year will be nominated will follow.

The St. Louis Shakspeare Drama Study Club, Mrs. Arretus Burt, president, met at the home of Mrs. G. A. McGregor, 7230 Flora boulevard, Thursday, with Mrs. W. M. DeVeaux as assisting hostess. Miss Tillie Schuhr of the Gregory School of Expression gave a reading. Mrs. O. S. Ledman, Mrs. Clara M. Codd of London, England, and Mrs. George A. Richardson, chairman of art of the Eighth District Missouri Federation of Women's Clubs, also took part in the program.

Following is the calendar of events for the Conference of Jewish Women's Organizations for the week of April 27: Today—Junior Jewis Consumptives' Relief Society; Ruth Sholom Sisterhood; Sigma Theta Pi Sorority; Women's Council of Y. Monday—Ladies' Auxiliary J. C. R. S. Tuesday—Nashim Bicken. Chollam Society. Wednesday—Bible Study Group and, Thursday, Ben Akiba Home.

The Education and Current Topics Section of the Monday Club of Webster Groves will give the last program of the year at 2 p. m. tomorrow. Mrs. Katherine Stuart will sing a group of songs. In March Miss Stuart was awarded a gold medal, highest award given, in the voice contest held at William Woods College. Mrs. E. C. Stuart will be the accompanist.

Continued on Next Page.

Art Lamp Shop

Going Out of Business
Builders, Contractors and Home Owners

Now is the time to buy Lighting Fixtures at greatly reduced prices from the complete stock which is being discontinued and offered to the public at

33⅓ to 60% Reduction

while we are disposing of it. Send for Free Circular of Art Lamp Specials

$12.50 Value
3-Light Fixture
$3.95



Suitable for the Living or Dining Room

Limited quantity only. Furnished in ceiling, candle or drop as shown. Finished in oxidized bronze and polychrome with gold highlights. Spread, 18 in.; length, 30 in.

Brackets to Match Above: $4.00 Value 1-Light Candle Bracket . . . $1.55 $3.50 Value 2-Light Candle Bracket . . . $1.95

$2.50 to $4.50 Porcelain Brackets **$1.49**

$3 Two-Light Bedroom Fixture **95c**

Decorated in ivory and colors. Oval design; 12 inches long.

Same Fixture, 14 inches long **$1.35**

Same Fixture with 3 lights **$1.95**



See these special values before buying elsewhere

$40 Imported **Crystal Fixture** Complete **$16.95**

Equipped with 6 lights and 3 pendent prisms. Wired for 3 lights. Silver and bronze finish. This is an exceptionally well-made fixture of value. $50 Value Ceiling Type 7 ft. 1 in. to 7 ft. 6 in. **$12.75**

Same Fixture in 24-inch diameter with 4 lights. **$14.95**

Brackets to match above: $7.50 Value 1-Light Price, Bracket . . . . . **$2.95** $10.00 Value 2-Light Price, Bracket **$3.98**

Art Lamp Shop
1311-13 OLIVE ST.
Telephone Central 3182
Business Hours 8 A. M. to 6 P. M.
Mail and Phone Orders Filled

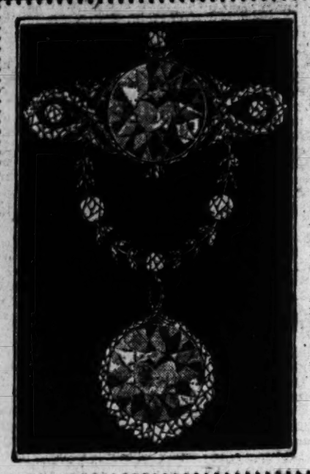
BOSTON FINE ARTS SCHOOL TO CONDUCT EASTER SALE

Paintings, Sculpture and Tapestry to Be Disposed of to Help Pay Debt on Building.

Former students of the School of the Museum of Fine Arts in Boston have been notified of an Easter sale of paintings, sculpture and tapestry to be conducted by the school at the Copley Plaza Hotel, in Boston, throughout this week.

The sale, which is organized and sponsored by a committee of former students, is expected to raise $100,000, which will be applied on the remaining debt on the new school building. The building cost $350,000 of which $150,000 already has been paid.

Former students have been asked to assist by interesting a group, an individual or a museum in the purchase of a painting; by collecting and forwarding funds with which to buy works of living foreign artists and by engaging the interest of other graduates and former students in the sale.



Jaccard's invites you to attend an
Exhibit and Sale of
Real Stone
Costume Jewelry
APRIL 28 to MAY 3

THIS is a charming collection — the very smartest and newest in Costume Jewelry as developed in real stones. Many are combined with diamonds and other precious gems. This collection comprises modern and antique Jewelry amounting to $100,000.

The Aquamarine pin, in most unusual design, is combined with diamonds. $4400

JACCARD'S
Ninth and Locust

BIEDERMAN FURNITURE COMPANY

Complete 11 Piece Living-Room Outfit



Open Every Night Until 9

$119

On Sale All Week!

11 Luxurious Pieces Including Bed-Davenport!

Handsome Bed-Davenport
Button-Back Chair
Floor Lamp and Shade
Davenport Table
Smoker
End Table
Console Mirror
Two Book Ends

Just think of it—a whole Living Room of Furniture at less than the usual cost of the Suite alone. The group includes an elegant three-piece Living-Room Suite tailored in an attractive figured velour with beautiful damask reverse cushions and Davenport that opens into a full-size comfortable bed. (Trade in your old suite.)

$119

Only a Small Down Payment Needed—Balance on Easy Terms

See Our complete 3-room Outfit with floorcovering included—55 pieces. Complete—nothing else to buy. Only $295



Chifforobe

Hardwood, in walnut or oak finish. Large size. Large hanging compartment, roomy hatbox and five drawers..... $14.95



Bed, Spring and Mattress

Three Pieces Complete, Only..... $12.95

Genuine Simmons walnut steel Bed, complete with non-sag, rustproof link fabric Spring and pure cotton Mattress. In any size.



Baby Carriages

$16.35

Newest spring style. Beautiful fiber "Pullman" sleeping carriages. Upholstered in heavy cord linings. Choice of colors.



Full Porcelain Enamel Gas Range

$29.85

All porcelain enamel. Guaranteed cooker and baker; full size oven and broiler; full size cooking top.

Full Porcelain Enamel

Open Every Night

Refrigerators Reduced!

$14.95

Three door side-icer, white enamel lined; case of solid oak. Wonderfully insulated. A real ice saver! Only $14.95.



Our Complete Line of Refrigerators Drastically Reduced.

Very Easy Terms

Biederman FURNITURE COMPANY

801-03-05-07-09-11 Franklin Ave.

Ferguson

THE wedding of Miss Grace Bryant, daughter of Mr. and Mrs. W. B. Bryant of 461 Adams avenue, and Lawrence J. Stoddard of Cleveland, O., took place Easter Monday morning at the Ellis Cowan Atwood Memorial Church.

Mrs. Stoddard served during the war in the reconstruction division under the Surgeon General, and since the war has devoted much of her time to occupational therapy in Eastern cities. Mr. Stoddard is an alumnus of Williams College and a member of Phi Delta Theta fraternity. They will make their home in Cleveland Heights after a honeymoon in the East.

Herbert D. Condie of Elizabeth and Darst roads has returned from a visit to California.

Miss Ruth Pixley, daughter of Mr. and Mrs. H. C. Pixley, 401 Cason road, is visiting a former schoolmate in Monroe, La.

Judge and Mrs. Frank A. Thompson, Mr. John C. Atwood and his sisters, Misses Helen and Annie Atwood, attended the funeral of Dr. J. C. Jones in Columbia, Friday.

Mrs. E. G. Cherbonnier, 315 Darst road, was hostess Tuesday at a luncheon for her aunt, Miss Carrie Clark.

Mrs. R. H. Hand of St. Louis is spending the summer with Mrs. Harold Haill, 224 Hartnett avenue.

Mrs. J. C. Bousfield, 114 Georgia avenue, has as her guest her sister-in-law, Mrs. Bertha A. Fenn, of Salina, Kan. Mrs. Fenn is en route to her home from California and New Orleans.

The Ladies' Aid of St. Stephen's Episcopal Church will give a bridge party at the home of Mrs. Howard Finney, 134 North Clay avenue, Wednesday, April 30, at 2 p. m.

Mrs. Eugene Hecker, 18 North Clay avenue, was hostess Thursday to the wives of the faculty of Country Day School.

Mrs. R. P. Clayberger and children, Jane and Pierce, left Friday for their home in Bronxville, N. Y. They have been visiting Mrs. Clayberger's parents, Mr. and Mrs. C. B. Adams of 202 South Elizabeth avenue.

Mr. and Mrs. H. L. Dazey of 406 Wesley avenue have returned from a five weeks' motor trip to San Antonio, Tex.

Mrs. J. R. Webb of 5581 Maple avenue was the luncheon guest of Mrs. D. Y. Layton, Elizabeth avenue, Tuesday.

Mrs. C. C. Land, 11 Clark avenue, has returned from Champaign, Ill., where she visited her granddaughter, Miss Jane Land, daughter of Mr. and Mrs. Arthur Land of Chicago, who is a student at the University of Illinois.

The Fellowship Club held its regular meeting and dinner at the Methodist Church Thursday evening. William Anderson, missionary, spoke.

Misses Betty and Winifred Tiffin, and Dorothy Cole and Paul Tiffin and Tom Carter, all of Columbia, were guests of Mr. and Mrs. W. H. Tiffin, 227 South Florissant road, over the week end.

The Library Committee of Chapter F. H., P. E. O., will receive donations of books for the new Ferguson Public Library. Children's books, fiction and reference books are desired.

Activities of Women's Clubs

Continued From Preceding Page.

The music will be followed by two book reviews.

Mrs. J. K. Stribling is to review Edna Ferber's latest book, "Cimarron." "The Good Companions," by J. B. Priestley, will be reviewed by Mrs. Leo Vogt.

The approaching festivities of Music Week were discussed in a report on the Music Committee meeting by Mrs. W. P. Tarrant at the Clotho Club Friday, when it met at the home of Mrs. Edwin F. Niehaus, 5781 McPherson avenue. Election of officers for next year resulted as follows:

President, Mrs. W. P. Tarrant; first vice president, Miss Catherine Otto; second vice president, Mrs. Lewis Balson, secretary, Mrs. G. Bulger; treasurer, Mrs. J. R. Lanigan; auditor, Mrs. William Bloss.

The next meeting will be held Friday with Mrs. R. Gull of Grantwood terrace as hostess.

The regular monthly meeting of the Woman's Chamber of Commerce will be held Thursday at the Annex Hotel. There will be a business meeting at 10:30 a. m., with the president, Mrs. Grant U. Tooley, presiding, followed by a luncheon, and a program at 12:30 o'clock. Mrs. Mable Hinkley will speak on "Crime in Missouri;" Marion X. Morris will speak on "The History of Crime and Punishment," and Claude B. Ricketts will speak on "Eleemosynary Institutions of Missouri." Mrs. Mable Hinkley, chairman of Public Welfare, will be in charge of the program.

The annual election of officers will be held from 11 a. m to 2 p. m.

The annual meeting of the Business and Professional Women's Club will be held May 13 at the Town Club at 7:30 p. m. At the meeting new officers will be elected and reports of the outgoing officers heard.

On May 14 at 6 p. m. a dinner meeting of the Business and Professional Women's Club will be held at the Town Club.

Miss Chari Williams, chairman of the National Educational Committee, will be the principal speaker of the evening. Miss Williams is field secretary, legislative division, National Educational Association. The educational chairman of the St. Louis Business and Professional Women's Club is Miss Grace Kinney.

Storing Your Coat in Our Vaults Is Like Giving It a New Lease on Life! Call CEntral 6830

Kline's

606-08 Washington Ave., Five to Sixth Street

Never Mend Your Hose Yourself. Our Hosiery Repair Service Is Dependable and Economical. 10c Upward KLINE'S—Street Floor.

For Monday! We Make a Special, Value-Giving Offer!

Choice of 140 Better COATS

Made of Telga—Starella—Vio Crepe!

$79.50 Coats *$89.50 Coats* $58 *$99.00 Coats* *$125.00 Coats*

You'll appreciate the savings when you see this group of beautifully tailored Coats . . . every one embodying the newest style details . . . capes . . . flares . . . jabot collars . . unique necklines . . of Telga, Starella, Vio Crepe, with trimmings of rich fur . . . new shades. Sizes 14-46.

KLINE'S—Third Floor.

Choice of All of Our Spring Suits

Tailleurs . . . Dress Models . . . Sports . . . Regularly $39.75 to $99.50

$39.75 less ½.....$19.88
$49.50 less ½.....$24.75
$59.50 less ½.....$29.75
$69.50 less ½.....$34.75
$79.50 less ½.....$39.75
$99.50 less ½.....$49.75

That longed-for Suit can be yours at great savings! This group includes Suits of lace tweed, covert, basketweave, twill, or telga in wanted shades. Sizes 14-44.

1/2 PRICE

KLINE'S—Third Floor.

BASEMENT

A Special Group of 100 Spring Coats

Silk Broadcloth—Tricolaine—Velveteen—

Either Self-Trimmed or Furred With the Season's Favorite Skins!

Every Coat is an excellent value at the price . . . some have the split cape, tiered cape, flares, high belts, throw scarfs, flared collar and all are carefully, individually made! In green, blue, sand, tan, navy and black. Sizes 14-48.

$8.75

Kline's Basement

GARLAND'S

Monday . . . Exciting Values in a

Sale of Spring Coats

Including a Special Purchase and Regular Stocks



MADE TO SELL FOR
$49.50 . . . $45 . . . and $39.50
YOUR CHOICE

$29

Cape Coats You've Admired at Higher Prices
Fashionable, New "Crepey" Woolens
Many Replicas of Paris Coats
A Dozen Furs in the Smartest Ways

● A wonderful selection of the higher-priced Coat Fashions that have figured in all of the fashion headlines this season . . . chosen from the latest productions of several makers and completely rounded out into a comprehensive range of sizes, colors and styles by selections from our own stocks.

Fine quality woolens, satins and faille silks in the extremely youthful, form-fitting and belted models, as well as the more conservative types in women's and larger women's sizes. Plenty of black Coats with black or contrasting furs and the wanted light shades.

Petites, 31-37 . . . Misses', 14-20 . . . Women's, 36-48
Including Half and Quarter Sizes

COAT SALON—THIRD FLOOR



THOMAS W. GARLAND, Inc.,
Sixth St., Between Locust and St. Charles

SOCIAL EVENTS

MR. AND MRS. HARRY GILL, Eureka Springs, are house guests of Mr. and Mrs. H. P. Farrington, 231 East Argonne drive, will remain in Kirkwood until May 1. Mrs. Gill has been informally entertained at several affairs during her visit.

A. F. Lowrey of South Harrison avenue has been spending several days at his summer cottage, Alpine Lodge, near Denver, Colo.

Mrs. W. C. Ellis of West Clinton place entertained with a bridge tea of two tables Wednesday afternoon for several Kirkwood friends.

Mr. and Mrs. A. F. Parina of Seminole and Wyandotte trails, Osage Hills, entertained with an informal bridge party last evening at their home.

Mrs. J. S. McMillan, 404 East Jefferson avenue, entertained with a five-table bridge party yesterday afternoon at her home. Mr. and Mrs. McMillan and two children plan to leave in several weeks for Cape Girardeau, Mo., where they will make their home.

Joseph Walker, son of Mr. and Mrs. W. C. Walker of Taylor and Washington avenues, has received a fellowship offered by Harvard in the research chemistry department. He is a senior at the University of Illinois. There are only 10 students engaged there in the research; four are post-graduate students from other colleges and six are undergraduates at Illinois. Walker will enter Harvard in the fall.

Mrs. Hal R. Coleman, Osage Hills, entertained with a luncheon bridge aprty at her home Thursday afternoon.

Mr. and Mrs. B. O. Newell of North Kirkwood road entertained with a dinner party at their home last evening. Following the dinner, bridge was played.

Mrs. Bruce Hathaway, 4925 West Pine boulevard, entertained her afternoon sewing club Monday.

Mr. and Mrs. C. H. De Moss, Louisville, Ky., have returned to visit friends in St. Louis after

—PERMANENTS—
SPECIAL THIS WEEK
Frederic $7
Eugene $7
Louise Special $5
All permanents include 2 shampoos and 1 set
Phone GArfield 5680
Evenings by Appointment
Marinello Beauty Shop
3d Floor Carleton Bldg.

VISIT MY BEAUTIFUL SANITARY SHOP
SPECIALS THIS WEEK ONLY
Permanent Waves, Beautiful Ringlets $2.50
Or Two Waves, $4.50
Croquignole Special $5.00
Plastique Mask—Face Lift. You will look years younger $1.00
Finger Waves. All work has my personal attention 50c
Ask About FREE Gifts
MARY T. BENDER BEAUTY SHOP
359 N. Boyle Lindell 3668
Olive-Maryland Car to Door

SUMMER SPECIAL
Permanent Wave, Ringlet Ends, Complete
$2.50
CROQUIGNOLE PERMANENT WAVE
This beautiful, natural-looking wave is easily cared for. No setting required. $5
Eugene or Realistic complete....$7.00
Any wave shampooed and set.....50c
GRANADA Beauty Shops
SOUTH SIDE 4539 Gravois In Granada Theatre Bldg. Riverside 9536
DOWNTOWN 214 N. 6th St. Room 223 Commercial Bldg. GArfield 0251

PERMANENT
$2.50 - - $2.50
All waves reduced this week to this special price. Refined, expert operators. Out-of-town customers get immediate attention to make train connections.
PEACOCK BEAUTY SHOP
5927 Easton
EVergreen 9222 EVergreen 9222

Permanent Specials
DUART CROQUIGNOLE—This is a lovely, natural-looking wave. Easy to take care of. Special... $5
Frederic Vita Tonic.....$7.50
Realistic $7.50
Frederic Croquignole $10
HUNT BEAUTY SALON
721 Olive St., Chemical Bldg.
Room 405 Phone CEntral 8375

Nestle Circuline Wave
$6

Always considerate of our patrons, we are giving you the benefit of the latest, best and most comfortable means of receiving a permanent.
Marcel and Shampoo.....75c
Finger Wave, Shampoo and Trim 50c
Monday, Tuesday and Wednesday
Phone GArfield 7944 for Appointment
La Vera Beauty Shop
705 OLIVE ST.
Room 302 Central Nat'l Bank Bldg.
OPEN TUES. & THURS. EVES.

SOCIAL EVENTS IN KIRKWOOD

MR. AND MRS. HARRY GILL, Eureka Springs, are house guests of Mr. and Mrs. H. P. Farrington, 231 East Argonne drive, will remain in Kirkwood until May 1. Mrs. Gill has been informally entertained at several affairs during her visit.

A. F. Lowrey of South Harrison avenue has been spending several days at his summer cottage, Alpine Lodge, near Denver, Colo.

Mrs. W. C. Ellis of West Clinton place entertained with a bridge tea at two tables Wednesday afternoon for several Kirkwood friends.

Mr. and Mrs. A. F. Parina of Seminole and Wyandotte trails, Osage Hills, entertained with an informal bridge party last evening at their home.

Mrs. J. S. McMillan, 404 East Jefferson avenue, entertained with a five-table bridge party yesterday afternoon at her home. Mr. and Mrs. McMillan and two children plan to leave in several weeks for Cape Girardeau, Mo., where they will make their home.

Joseph Walker, son of Mr. and Mrs. W. C. Walker of Taylor and Washington avenues, has received a fellowship offered by Harvard in the research chemistry department. He is a senior at the University of Illinois. There are only 10 students engaged there in the research; four are post-graduate students from other colleges and six are undergraduates at Illinois. Walker will enter Harvard in the fall.

Mrs. Hal R. Coleman, Osage Hills, entertained with a luncheon bridge aprty at her home Thursday afternoon.

Mr. and Mrs. B. O. Newell of North Kirkwood road entertained with a dinner party at their home last evening. Following the dinner, bridge was played.

Mrs. Bruce Hathaway, 4925 West Pine boulevard, entertained her afternoon sewing club Monday.

Mr. and Mrs. C. H. De Moss, Louisville, Ky., have returned to visit friends in St. Louis after spending a short time as guests of Mr. and Mrs. Lee Buckner of West Washington avenue.

Mrs. Walker MacMillan of East Monroe avenue entertained the Kirkwood Garden Club at its regular monthly meeting Monday afternoon. Plans were discussed for the annual flower show scheduled for the latter part of May. The following officers were elected: Mrs. Edward Beecher, president; Mrs. Alfred Engle, first vice president; Miss Edith Harsh, second vice president; Mrs. Charles Day, secretary, and Mrs. John D'Arcy, treasurer.

The Travelers' Club held its regular afternoon meeting Tuesday at the home of Mrs. R. J. Compton of East Adams avenue.

John Davis of Washington and Harrison avenues has returned from San Antonio, Tex., where he spent several days.

The Glendale Community Club held its regular meeting at the City Art Museum Wednesday with a luncheon. Sixteen guests were present and, after the luncheon, they were entertained by a talk on "Period Rooms" by Miss Mary Powell. The next meeting will be next Wednesday afternoon at the home of Mrs. C. G. Knueppel, 15 Trevilian avenue, and will be the monthly benefit card party, the proceeds of which are used to buy clothing for crippled children.

The History and Literary Section of the Monday Club of Webster Groves held a luncheon Wednesday at the home of Mrs. William Keysor of Jefferson avenue. About 75 persons were present. Several of the members presented a pageant honoring Mrs. Keysor, who has served 10 years as leader of the section. Mrs. Richard Koplin was in charge of the program and Mrs. Charles King and Mrs. A. K. Prince in charge of the luncheon.

Mr. and Mrs. Vernon Fell Petersen of Kansas ity, Mo., entertained with a bridge dinner, party recently, and announced the engagement of Miss Helen Vaughn Bryant, daughter of Mr. and Mrs. Charles P. Bryant, Kansas City, to Dr. James Easton Hutchison, Denver, Colo. Miss Bryant is a cousin of Mrs. Francis B. Waddock, 415 Scott avenue, and has been a guest in Kirkwood frequently. She is a graduate of Northwestern University and Dr. Hutchison is a graduate of the Medical Department of the University of Kansas. Miss Bryant was a bridesmaid at the wedding of Mr. and Mrs. Petersen in Kirkwood two years ago.

The Kirkwood Flower Club held its regular monthly meeting Monday at the home of Mrs. Davis Biggs of North Taylor avenue. Following a program tea was served. Mrs. Charles Brown poured.

Mr. and Mrs. A. S. Hudson, 415 East Monroe avenue, entertained with a bridge party at their home last evening.

Chapter FD of P. E. O. entertained with a program at the St. Louis County Old Folks' Home Saturday afternoon, April 19. Mrs. Neil Larimer and Mrs. William Berry sang two groups of duets accompanied by Mrs. Louis Franz, and Mrs. Franz played two piano selections. Mrs. Howard Warfield read the Easter story. Following the program each member of the home received a potted pansy plant. Mrs. John Paul Sparks was in charge of the program.

Mrs. William Mason of North Van Buren avenue will entertain her luncheon bridge club Wednesday afternoon.

Mr. and Mrs. F. F. C. Tenney of East Adams avenue have returned from a motor trip to Milwaukee, where they spent several days.

Mr. and Mrs. Willard Cunningham of North Taylor avenue entertained their dinner bridge club Friday evening.

Mr. L. F. Good of East Jefferson avenue entertained her bridge club at her home Tuesday afternoon.

Mrs. Josephine Boyd of North Taylor avenue, and her daughter, Miss Emily Boyd, returned home last week after a long trip. They sailed from New York down the coast and through the Panama Canal and returned home from the Western coast.

Mrs. Walker MacMillan, 420 East Monroe avenue, and Miss Mary Blaine Tompkins of South Kirkwood road have recently returned from a motor trip to Lexington, Va., where they visited Mr. and Mrs. Charles Spears Glasgow.

Mrs. John Davis of Washington and Harrison avenues and her daughter, Miss Betsy, and son, returned to their home the early part of this week from La Grange, Ill., where they visited during the Easter vacation.

Hugh Matthews of New York departed for Chicago Friday after a visit with his brother and family, Mr. and Mrs. Will Matthews, of East Monroe avenue. Miss Veech Matthews, daughter of Mr. and Mrs. Will Matthews, returned to Chicago with her uncle and spent several days visiting. She returned home this week, accompanying Mrs. John Davis of Washington avenue.

The Mothers' Circle of Kirkwood High School is planning a banquet for Tuesday evening at the High School. Mrs. John D'Arcy is in charge of the table decorations; Mrs. Frank Morgan in charge of food and Mrs. Carleton Bates is in charge of the tickets. The proceeds are to be used for the bleachers on the athletic field.

Charles Waltz and Richard Collins of the Woodlawn Inn entertained with a dance at the inn Monday evening in honor of Miss Geraldine Moses and Alfred and Eldridge Moses, cousins of Charles Waltz from Lincoln, Neb. The chaperons included Mr. and Mrs. Charles Waltz, Mr. and Mrs. George Moses, Miss Laura Collins and Mrs. W. Giesler.

Chapter 2 of the Kirkwood Garden Club entertained with a large silver tea Wednesday afternoon at the home of Mrs. Maurice Thompson of South Kirkwood road. Invitations were sent to 500.

A musical program included solos by Mrs. Neil Larimer, Mrs. George Meeks and Mrs. Victor Hoester. Mrs. Louis Franz and Miss Lucille Hamill played piano selections.

At the tea table those who poured included Mrs. Joseph Wilson, Mrs. Leslie Cox, Mrs. John Broderick, Mrs. John Robertson, Mrs. John Jordan, Mrs. Edward Beecher, Mrs. Paul Verson, president of Chapter 2, received the guests.

Mrs. F. I. Loveridge was awarded the quilt which had been made by the chapter. The proceeds of the tea are to be used for landscaping the new Junior High School grounds.

Mrs. August Jekel of South Kirkwood road has departed for Boulder, Colo., where she will visit her son, Alfred Jekel, for several weeks.

PERMANENT WAVES
GENUINE FREDERIC'S VITA TONIC—This is the most natural looking wave, large, deep, loose marcel wave, with or without ringlet ends. Complete $8.50
RITZE SPECIAL PERMANENT WAVE—We specialize in giving a large deep wave with ringlet ends if desired. Complete $5.00
Open Evenings by Appointment.
RITZE BEAUTY SHOP, 212 REPUBLIC BLDG.
704 OLIVE STREET GArfield 5814


BRING THIS AD—IT'S WORTH $1.00
NEW AND IMPROVED EUGENE GABRIELEEN OR FRENCH WAVE..... $7.50 Complete
WAVILOX PERMANENT...$5 Complete
A Photograph of Yourself Free With Each Permanent
KING-DEL BEAUTY SHOP
5057 DELMAR BLVD.—Phone FOrest 0236
NOTE: Misses Katherine & Bee, formerly of the Washington Hotel Beauty Shop, are still at the King-Del.


THIS WEEK'S SPECIAL
With or Without Appointment
Our Regular $10 Master Oil PERMANENT WAVE $5
Free Shampoo, Hair Trim and Wave Set
The Superior Wave With Ringlet Ends
IMMEDIATE SERVICE
Talbot's Beauty Shop
Established 35 Years Licensed Shop 9 A. M. to 9 P. M.
1219 N. TAYLOR—Half Block South of Page


Natural Hair Switches $1 Up
CLEARING SALE ON
Bob Wigs, Transformations, Toupees
50 Years in the Hair Business in St. Louis
$5.00 INECTO HAIR DYE..... $3.98
$1.00 Water-Wave Caps, To Wave Your Own Hair 79¢
HIRSCH'S HAIR BAZAAR, INC.
CEntral 2394 502 N. SEVENTH ST.


This beautiful permanent wave was created by our own skilled artists. Come to our shoppes and have these same artists give you a wave that will be just as attractive. We can give you any style permanent you wish, with beautiful ringlet ends. $5 Complete—No Extra Charges
We have success waving over old permanents, dyed and bleached hair.
Shampoo and Finger Wave, 50c
WEST END 1127A N. Union (Above Piggly Wiggly) PETER PAN DOWNTOWN 756 Century Bldg. (9th Street Opp. Postoffice)
FOrest 1210 PERMANENT WAVE SHOPPES GArfield 6081


THIRD ANNIVERSARY SPECIAL
Come In and Let's Get Acquainted With a Permanent
Large deep Marcel Permanent, with or without ringlet ends; also round or swirl curl, at..... 2 for $5
OUR FAMOUS PARIS VIF WAVE
This wonderful Wave is given by our expert operators only, at this THIRD ANNIVERSARY SPECIAL PRICE $5
LA RUE PERMANENT WAVE
711 Carleton Building Phone GArfield 6323
With or Without Appointment! No Waiting!

—PERMANENTS—
SPECIAL THIS WEEK
Frederic $7
Eugene $7
Louise Special $5
All permanents include 2 shampoos and 1 set
Phone GArfield 3630
Evenings by Appointment
Marinello Beauty Shop
3d Floor Carleton Bldg.

VISIT MY BEAUTIFUL SANITARY SHOP
SPECIALS THIS WEEK ONLY
Permanent Waves, Beautiful Ringlets $2.50
Or Two Waves, $4.50
Croquinole Special $5.00
Plastique Mask—Face Lift, You will look years younger $1.00
Finger Wave, All work has my personal attention 50c
Ask About FREE Gifts
MARY T. BENDER BEAUTY SHOP
539 N. Boyle Lindell 3608
Olive-Maryland Car to Door

SUMMER SPECIAL

Permanent Wave, Ringlet Ends, Complete $2.50
CROQUIGNOLE PERMANENT WAVE $5
This beautiful, natural-looking wave is easily cared for. No setting required.
Eugene or Realistic complete....$7.00
Any wave shampooed and set.....50c
GRANADA Beauty Shops
SOUTH SIDE 4539 Gravois In Granada Theatre Bldg. Elverside 9536
DOWNTOWN 214 N. 6th St. Room 223 Commercial Bldg. GArfield 6281

PERMANENT
$2.50 - - $2.50
All waves reduced this week to this special price. Refined, expert operators. Out-of-town customers get immediate attention to make train connections.
PEACOCK BEAUTY SHOP
5927 Easton
EVergreen 9222 EVergreen 9222

Permanent Specials
DUART CROQUIGNOLE—This is a lovely, natural-looking wave. Easy to take care of. Special... $5
Frederic Vita Tonic..... $7.50
Realistic $7.50
Frederic Croquignole $10
HUNT BEAUTY SALON
721 Olive St., Chemical Bldg.
Room 405 Phone CEntral 8375

Nestle Circuline Wave

$6
Always considerate of our patrons, we are giving you the benefit of the latest, best and most comfortable means of receiving a permanent.
Marcel and Shampoo..... 75c
Finger Wave, Shampoo and Trim 50c
Monday, Tuesday and Wednesday
Phone GArfield 7944 for Appointment
La Vera Beauty Shop
705 OLIVE ST.
Room 303 Central Nat'l Bank Bldg.
OPEN TUES. & THURS. EVES.

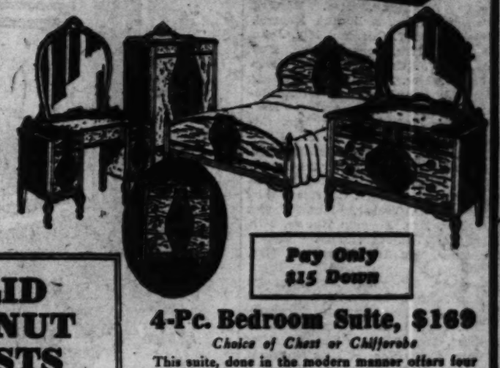
MONTH-END SPECIALS
Your Opportunity TO SAVE!


Style at a Price

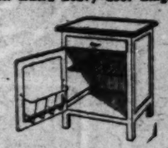

Simmons Bed Outfit
Full-size bed finished in Walnut. Complete with Simmons cotton-felt roll-edge mattress and heavy fabric spring. Also in twin size $16.75
PAY ONLY $1.50 DOWN

STYLE
Is a big factor in furniture today. It can be purchased without paying exorbitant prices and without sacrificing quality. See these month-end specials tomorrow and be convinced that you can bring your home equipment up-to-date at little cost.

2-Pc. Bed-Davenport Suite, $87
A fine suite at a very low price. Hardwood frame covered on all wearable parts in colorful velour. Large reading chair and extra long davenport that opens into regulation size bed. Loose Nachman spring-filled cushions. A superb month-end value.


Pay Only $15 Down
4-Pc. Bedroom Suite, $169
Choice of Chest or Chifforobe
This suite, done in the modern manner offers four pieces of fine quality furniture at low cost. Tops, faces and panels of plywood construction with walnut-faced veneer and Oriental walnut overlays. Regulation bed, 48-in. dresser and vanity, and choice of chest or chifforobe. A regular $230.00 value.


All-Metal Cabinets
Heavy metal cabinet finished in smooth, lustrous enamel. Very useful in kitchen, spare room or basement for storage of brooms, dishes, laundry supplies, etc. Extra heavy door hinges keep door in line. $9.75


White Enamel Cabinet Base, $9.75
Genuine porcelain top. White with blue decoration. Indispensable in kitchen. A big month-end special.
Pay Only $1.00 Down

SOLID WALNUT CHESTS
Cedar Lined
33-inch size, decorated, reduced to $9.95
36-inch size, decorated, reduced to $12.95
40-inch size, decorated, reduced to $14.95
Window seat style walnut veneered over solid cedar. Carved base and legs, top rail and ends, reduced to $19.50
Console style chest in veneered walnut over solid cedar, 45 inches long, 25 inches high and 19 inches deep. Best construction, reduced to, $29.95
SMALL DOWN PAYMENTS


5-Pc. Breakfast Sets
$31.50 Value $24.75 Solid Oak
Fine quality and workmanship make this a wonderful value. Choice of blended antique oak or decorated French gray. Table and four chairs. Just a few sets left.
Pay Only $2 Down


Occasional Table, $12.75
Rich two-toned walnut veneer over hardwoods. 24x24-inch top with attractive inlaid lines. A sturdy table, an excellent value, reduced from $16.00.
Pay Only $1.00 Down

Windsor Rocker
Month-End Special $9.75
These chairs are constructed of fine hard maple with the comfortable saddle seat. Choice of mahogany or walnut finish in this style. Just a limited quantity. Regularly $14.
Pay Only $1 Down


Secretary Desk, $19.75
This smart Desk has drop door, 5-ply veneered mahogany face and back over gumwood, 3-ply wood frills over glass in doors. Pigeon holes in desk section; shelf in bookcase section. Metal glides. Height 65 inches and 30 inches wide. Antique mahogany finish. $29.75 value.
Pay Only $2 Down

Pay Only $2 Down


This Style-Suite at a Low Price
Nine Beautiful Pieces $169
A suite of unusual charm and beauty that would grace any dining room. Large extension table, 66-inch buffet, china closet, five chairs and one armchair, all in fine walnut veneer over hardwoods. New scooped-seat chairs covered in Jacquard. Entire suite is richly carved. Reduced from $229.
Pay Only $15 Down

Porcelain Top Kitchen Tables $5.75
Solidly constructed table with 24½x38½-inch porcelain top. Choice of green, white and gray with red decoration. Just a few of them to go at this low price. Get yours early.
Pay 50c Down


Pay $10 Down
Mohair Chair and Davenport
A rich, durable and attractive suite covered on all wearable parts in fine mohair. Beautiful fringed drops on front and sides of both pieces. Loose cushions with mequette reverse. Hardwood frame with exposed parts finished in walnut. A regular $175.00 value. $127

Telephone Table and Chair
Choice of walnut and mahogany finish or black decorated in this handsome telephone set. Table is 27 inches high and has 15x15-inch top. $3.75
PAY ONLY 50c DOWN


Bird Cage and Stand
Here is a real bargain. All-metal Cage and Stand complete with seed and water cups. Choice of blue, green and red with gold trims. Height 60½ inches. A regular $6.25 value. $3.98

Choose Your Furniture Store Before You Choose Your Furniture

HELLRUNG AND GRIMM
9th & WASHINGTON 16th & CASS

Open Any Evening by Request Call CEntral 7466 for Appointment

East St. Louis

ANNOUNCEMENT has been made of the engagement of Miss Marie Huschle, daughter of Rudolph H. Huschle and Dr. Thomas W. Miller, son of Mr. and Mrs. T. A. Miller of Alton, Ill.

The announcement was made Tuesday afternoon at a bridge luncheon given by Mrs. M. R. Esherwood of Oak Knoll, at the St. Clair Country Club. The guests were: Mrs. T. A. Miller, Mrs. Edward Morrisey, Mrs. Harold Hoefert, Miss Josephine Pathorn and Miss Katherine Miller of Alton; Miss Louise Hutchinson of St. Louis; Miss Dorothy Lynn of Sioux Falls, S. D.; Miss Elizabeth Probst of New Athens, Ill.; Miss Kathryn Karr of Belleville; Mrs. Frank Doyle, Mrs. Carl Helfrich, Mrs. Cletus Canavan, Mrs. Charles Burke, Mrs. Charles Kurrus Jr., Mrs. Lamont Gedney, Mrs. Gentry Ganote, Mrs. J. Wallace Huegely, Mrs. Valden Coulter, Mrs. Lawrence A. Ryan, Mrs. Edward Deimling, Mrs. Arlington Nuetzel, Mrs. James C. Gorman, Mrs. John Connors, Mrs. Conrad Reeb, Mrs. Stephen J. Cashel, Mrs. George Gerold, Mrs. William Hormberg, Mrs. Joseph McGlynn, Mrs. Robert McGlynn, Mrs. Andrew Keeley, Mrs. John Murphy, Mrs. Edmond Holten, Mrs. M. J. Kickham, Mrs. Emmett Griffin, Mrs. Finis P. Ernest, Mrs. Frank Rountree, Mrs. John Sanford, Mrs. James Keeley, Mrs. Charles Eisele, Mrs. A. D. Weber, Mrs. Frank Waller, Mrs. Norman Roewe, Mrs. Eugene Halloran, Mrs. Dewey Leming, Mrs. John Desmond, Mrs. Thomas Humphrey, Mrs. William Borders, Mrs. Vincent Flannery, Mrs. John Delmore, Mrs. Emmet Costello, Mrs. Herman Zierrath, Mrs. Fred Lehman, Mrs. Charles Short, Mrs. Wallace Thomas, Miss Mary Agnes Keeley, Miss Margaret Foley, Miss Dorothy McEvilly, Miss Dorothy Weber, Miss Laura McCarthy, Miss Jeanette Hogan, Miss Anita Barals, Miss Thelma Thoene, Miss Helen Clancy, Miss Margaret Harney, Miss Katherine Reis, Miss Esther Reeb, Miss Ruth Reeb, Miss Betty Huff, Miss Thelma Coyne, Mrs. Bartley Schmitt, Miss Marie Sheer and Miss Ida Traub.

The date for the wedding is for June 26.

Mr. and Mrs. Harvey M. Hill of the Charlton apartments who have been spending three months abroad will return home Tuesday.

Mrs. C. M. Horner of 1705 State street entertained at a bridge luncheon at the St. Clair Country Club Friday afternoon in honor of Miss Katharine Horner who will be married this week. The guests were Mrs. William H. Horner, Mrs. Harold G. Baker, Mrs. Wash Schieffer, Miss Kathryn Karr of Belleville, Miss Pauline Rowell of St. Louis, Miss Kathryn Baker, Miss Virginia Eggmann, Miss Stella Mae Hamlin, Miss Margaret Hartman, Miss Marie Henry, Miss Doris Strothman, Miss Marian Sikking, Miss Elizabeth Callison and Mrs. George Morris of Kansas City, Mo.

Miss Kathryn Baker of St. Andrews drive honored Miss Horner and her fiance at a dinner dance last evening at the St. Clair Country Club and Miss Elizabeth Callison will entertain tomorrow at a bridge luncheon at her home.

Mrs. C. V. Manker of 600 North Fourteenth street has returned from a visit in Davenport, Ia.

Miss Margaret Harney, daughter of Mr. and Mrs. William Harney, and her fiance, Edmund McAtee, son of Mr. and Mrs. Allie McAtee, were guests at a dinner dance given at the Grand View Hotel at Chester, Ill., by Mr. and Mrs. Cyrel Stieber of Chester.

The East St. Louis guests were Mr. and Mrs. William Harney, Mr. and Mrs. J. F. Sullivan, Mr. and Mrs. Thomas Reay, Mr. and Mrs. Thomas Morris, Mr. and Mrs. S. P. Daniels, Mr. and Mrs. Norman Roewe, Mr. and Mrs. William Hughes, Mr. and Mrs. J. T. Murphy, Mr. and Mrs. S. Daniels, Mr. and Mrs. James Kruge, Mr. and Mrs. William Backer, Mr. and Mrs. Edward C. Venghaus, Mr. and Mrs. Edward Marsh, Mr. and Mrs. Thomas Walsh, Mr. and Mrs. Daniel Ranst, Mr. and Mrs. Dewey Leming, Miss Leona Reay, Miss Rosetta Hughes, Miss Lucille Etienne, Miss Dorothy Stieber, James Murphy, John Murphy, Charles Walters and James Kuebel.

Mrs. G. Elliott Hatfield of Rochester, N. Y., is the guest of her parents, Mr. and Mrs. Charles B. Goedde of 645 North Tenth street.

Mrs. J. William Harrington of the Charlton apartments entertained at her home Friday at dinner and bridge, announcing the engagement of Miss Mildred Bone, daughter of Mr. and Mrs. L. B. Bone, 2537 Lincoln avenue, to John R. Keith of Salsbury, N. C., son of Mr. and Mrs. H. A. Keith of Duquoin, Ill. The guests were Miss Kathleen Fleming, Miss Mary Chandler, Miss Bernice Kurrus, Miss Miriam Rodenberger, Miss Eleanor Thomas, Miss Louise Boekenkroeger, Miss Lillian Beckwith, Mrs. Victor Lukas, Mrs. V. Crawley and Mrs. B. O. Cooper. The wedding will take place June 14.

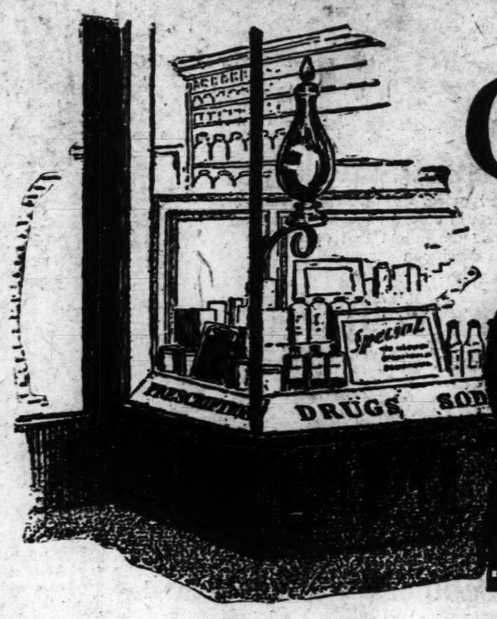
Miss Doris Strothman of Grandview drive will spend the next week-end in Champaign, Ill.

Miss Helen Fitzsimmons and Miss Lorraine Marchand of the Charlton Apartments spent last week-end in Evansville, Ind.

Mrs. Carl Helfrich of 1617 North Forty-fifth street entertained at her home yesterday at a bridge luncheon in honor of Miss Marie Huschle, who will be married in June. The guests were Mrs. John T. Murphy, Mrs. Andrew Keeley, Mrs. Cletus Canavan, Mrs. Charles

Continued on Next Page.

An OASIS in a *desert* of *Closed Doors*



McKesson SERVICE
THE STANDARD OF QUALITY

LOOK FOR THIS SYMBOL ON THE DRUG STORE WINDOW

ILLNESS knows no holidays. That is why your independent community druggist is open Sundays to serve you.

Like others, he would like to do his week's business in six days of eight hours each. But pharmacy is a profession and carries with it the professional man's obligations.

As the doctor is subject to your emergency call any hour of any day, so too is the druggist.

Open on Sundays, holidays, and evenings, primarily to meet the health needs of the neighborhood, the independent drug store is many times the only refuge of the hurried hostess when guests come unexpectedly; is the oasis in the desert of locked doors when the household suddenly discovers some needed article is missing.

For convenience shopping, try the independent druggist first, Sunday and every day. See how courteously your wants are cared for by the neighborly man who owns the store.

Whether it's a prescription to be compounded quickly and accurately, or high quality merchandise at reasonable prices; you insure satisfaction, high quality, and personal service, by finding the drug store which displays the McKesson Symbol.

You'll get fine pictures with

FOR SUNNY, CLOUDY OR RAINY DAYS

Agfa all weather film

FITS ALL CAMERAS

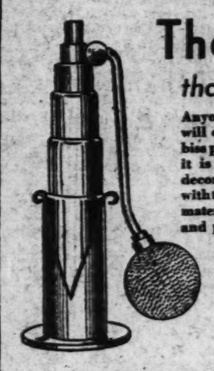
Wherever a picture is possible, Agfa film will get it. It fits all cameras setting a new high standard for good results. Extra-fast with wide latitude and beautiful orthochromatic qualities. The long-life film for life-like pictures.

And when selecting a new camera, ask to see the Ready-sets—all set for you by Agfa Ansco.



AGFA ANSCO OF BINGHAMTON, NEW YORK

The ONE gift *that fits all occasions*



Anyone on any gift list, at any time, will delightedly appreciate a DeVilbiss perfume spray. For it is personal, it is useful, and it is entrancingly decorative. Modern designs executed with true artistry in rare and beautiful materials. The wide range of models and prices makes possible an individually suitable selection from the viewpoint of both donor and recipient. In all stores where toilet goods are sold.



THE DeVILBISS COMPANY
Toledo, Ohio

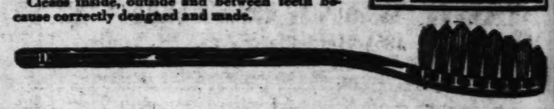
This is what made Dr. West's toothbrush famous



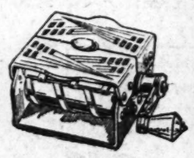
See how it penetrates the crevices and sweeps them clean. See how it cleans inside and outside—behind the teeth far back as easily as in front. It brightens your teeth by cleansing them more thoroughly.

Try this famous brush and see how quickly it brings improvement. Each brush sterilized, sealed, and guaranteed. Adult's size, 50¢; youth's, 35¢; child's, 25¢; special "professional" type, 50¢. Get some today.

Clean inside, outside and between teeth because correctly designed and made.



Strops both new or old type Gillette and Probak Blades



When you turn the handle of this new Precision Bluebeard Stropper you can feel the four green leather stropping rolls forcing the invisible teeth of the blade into a keen cutting edge. A Precision stropped blade "wipes" off the toughest beard with ease. A pack of blades lasts months when stropped with Precision Bluebeard.

PRECISION BLUEBEARD STROPPER

"Do This for DAINTINESS"



"Before you appear in public, whether in a sleeveless and stockingless tennis outfit, or in a brief modern bathing suit, free your skin of disfiguring hair by using DEL-A-TONE.

Girls I know all prefer this snowy-white cream hair remover because it's so easy to use—so quick in its results. And it leaves the skin smooth as velvet."

DEL-A-TONE
CREAM OR POWDER
—Removes Hair in 3 Minutes

The RIGHT nurser for your baby



Made in both the wide mouth and oval shape, Baby Bunting Nursers are scientifically designed for efficient feeding and easy cleaning. They are made of extra hard glass, Electro-Tempered for strength and sterility. Each is individually wrapped in Cellophane—the narrow mouth two for 15c—the wide mouth two for 25c.

OWENS-ILLINOIS BOTTLES



The NEW Gillette Blade

The Greatest Shaving Improvement in 28 years

New processed steel
New Blade rust resisting

Cut-out corners of New Blade prevent "Razor Pull"

Buy a supply—
TODAY

The light that *shoos the* shadows



Eveready No. 2604. A two-cell, bull's-eye model for general indoor and outdoor use. Equipped with octagonal, non-rolling lens-ring and safety-lock switch. Sturdy, useful, durable.

$1 COMPLETE

EVEREADY FLASHLIGHTS & BATTERIES



The *Singing* Shave for Facial Harmony

Ever-Ready Blades give you such luxurious shaves you sing with joy. They give you so many shaves you save real money.

Try a package

Ever-Ready BLADES

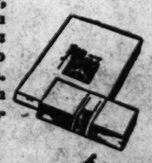


OLD ENGLISH *Crushed Bond*



The ideal writing paper, sold in the ideal way. You buy it by the pound, *at a saving*, and get envelopes to match, *as you need them.*

Two-toned crushed finish heavy-weight, large rag content, and hand-deckled.



Montag's
FASHIONABLE Writing PAPERS

For Radiant Health— Pluto every morning



When Nature won't, Pluto will

Daily elimination is the first requisite of Health! Establish regularity in this vital function by drinking PLUTO WATER (well diluted in plain hot water) each morning upon arising. You will obtain excellent results promptly—and you thus avoid the possibility of disastrous congestion.... PLUTO WATER comes to you from America's greatest Spa, French Lick Springs. Physicians prescribe it. Sold at drug stores and fountains everywhere.

PLUTO WATER
America's Laxative Mineral Water

A GIFT PEN *of Startling Newness and Elegance*



Far more than merely a fine dependable writing instrument—this ultra-smart Conklin Endura Symetrik Pearl and Green pen constitutes a gift souvenir of breath-taking newness and gem-like beauty. The Conklin Endura guarantee of unconditional and perpetual service assures unending, limitless utility. Here is the 1930 gift for 1930 graduates. The pen, $8. The pencil, $4.50. The set, smartly boxed, $12.50. See this and other new Conklins in stores of representative dealers everywhere.

THE CONKLIN PEN COMPANY
Toledo, Ohio
New York Chicago San Francisco Toronto, Canada

After Easter SPECIALS



To meet competition we will continue our SPECIAL on this high-class wave (until further notice) at the low price of

$3 Round Curl AND $4 Marcel Effect

Complete With Shampoo and Hair Dress

This wave has sold for as high as $15. It is surpassed by none, regardless of price. Can be pushed into a beautiful wave without re-setting, and is absolutely guaranteed. Only courteous, expert licensed operators employed

NOTICE! Why take a chance with your hair in cheap waves when you can get a high-class wave that is guaranteed for this price? Come early.

Shampoo and Finger Wave 75c

We successfully wave over old permanents. Also this wave will not discolor white hair.

THE ARTISTE Permanent Wave Shop

4th Floor, Room 403, Equitable Bldg.

Opposite Famous-Barr Store 613 Locust Phone CEntral 0978

Call Us or Come In—Open Evenings.

DELEGATES TO CONVENTION OF WOMAN VOTERS' LEAGUE

National Convention to Be Held This Week in Louisville, Ky.

Women from St. Louis and St. Louis County who will attend the national convention of the League of Women Voters at Louisville, Ky., this week as delegates and visitors, are: Mrs. Roscoe Anderson, Mrs. George Gellhorn, Mrs. Henry McClure Young, Mrs. T. M. Sayman, Mrs. Wilford M. Aikin, Mrs. L. P. Williams, Mrs. Virgil Loeb, Mrs. Joseph Rogers, Mrs. Victor Weir, Mrs. A. B. Crowe, Mrs. J. H. Herron, Mrs. William J. Dick, Mrs. H. F. Chadeayne, Mrs. E. W. Peabody, Mrs. Charles Duncan, Mrs. W. J. Ward, Mrs. B. F. Bowles, Dr. Harriett S. Cory, Dr. A. C. Bedal, Mrs. G. Alexander Hope, Mrs. P. H. McAvoy, Miss Marie B. Ames and Miss Ruth Siemer.

Other residents of other parts of the State who will accompany the St. Louis members of the Missouri delegation are: Mrs. Ralph W. Douglas, Mrs. Luella St. Clair Moss, Mrs. Emily Newell Blair, Mrs. I. R. Bundy, Mrs. J. W. Buffington, Mrs. William Bradley, Mrs. H. G. Butterfield, Mrs. Allen Poteet, Mrs. W. A. Masters, Dr. Anna Hurst, Miss Louise Warren Johnson and Miss Constance Roach.

BETROTHED



MISS MARIE HUSCHLE, daughter of Rudolph H. Huschle, whose engagement to Dr. Thomas W. Miller of Alton, Ill., has been announced.

East St. Louis

Continued From Preceding Page.

Burke, Mrs. J. Wallace Huegely, Mrs. Lamont Gedney, Mrs. Charles G. Kurrus Jr., Mrs. Gentry Ganote, Mrs. Valden Coulter, Miss Dorothy McEvilly, Miss Mary Agnes Keeley and Miss Jane McEvilly.

Mrs. Carl Helfrich and Miss Dorothy Schmitt entertained, Monday evening, at the home of Miss Schmitt, honoring Mrs. John E. Dennit of Chicago, a recent bride. The guests were Miss Irene Goodfellow, Miss Lucille Kane, Miss Margaret Shreve, Miss Elizabeth Spalding, Mrs. Bart E. Schmitt, Mrs. Ralph Stenger, Mrs. N. C. McLean Jr., Mrs. Charles G. Kurrus Jr., Mrs. J. Wallace Huegely, Mrs. Reginald Coley, Mrs. Cletus Canavan and Mrs. Malcolm McLean.

Miss Mary Coffey, daughter of Mr. and Mrs. Edward J. Coffey of Brighton place has returned to the Sacred Heart Convent at St. Charles, Mo., after spending the Easter vacation with her parents.

Miss Caroline Chandler is in Detroit, Mich., where she will spend 10 days.

Mrs. Kenneth L. McCurdy of 601 North Fourteenth street will entertain the members of her bridge club at luncheon Thursday.

The Junior Service League will entertain Thursday evening at dinner at the St. Clair Country Club. The annual election of officers will be held, followed by a Spanish musical program under the direction of Miss Alice Mace.

HIGH SCHOOL PRIZE ORATORS

C. M. Hay's Daughter One of the Winners.

Miss Lucille Bird Hay, daughter of Mr. and Mrs. Charles M. Hay, 9 Windermere place, and John Dula were the winners in the sixth annual interscholastic oratorical contest conducted by Washington University at Graham Memorial Chapel Friday night.

Each of the five city high schools was represented in the contest by a boy and a girl, who chose their own subjects. Miss Hay, a Soldan High School pupil, spoke on "Woodrow Wilson," and Dula, representing Roosevelt High, discussed "The Warning of Soviet Russia." A member of the faculty of each high school was on the committee of judges. Raymond F. Howes, assistant professor of English at the university, presided. The winners' cups will become the property of their schools. The audience numbered about 500.

WEDNESDAY CLUB PROGRAM

Figures of Family Album to Be Presented Tuesday Evening.

Enactments of figures in the Old Family Album will be presented at the Wednesday Club, Westminster and Taylor avenue, Tuesday night at 8:15 o'clock for the benefit of the Day Nursery of the Good Will Society.

Representatives of the following groups will participate in the program: Minerva, Tuesday Club, Uande, Ensee Study, College Club, Ever Ready Club, Book and Flower Guild, Sorority Circle, Big Sisters, Musical Research, Friday Club of Webster Groves, Monday Club of Webster Groves and Parent Teachers. Mabel Baare of the Chicago studio of the National Broadcasting Co., is the directress, assisted by Eve Novak.

Congressman Garner Ill.

By the Associated Press.

WASHINGTON, April 26.—Congressman Garner of Texas, the House Democratic leader, is confined to his bed with influenza.

Steamship Movements.

Arrived.

Havre, April 26, Roussillon, from New York.

Cobh, April 26, Stuttgart, New York.

Cherbourg, April 25, Olympic, New York.

New York, April 26, Albert Ballin, Hamburg; Augustus, Naples.

Sailed.

London, April 25, American Banker, for New York.

Copenhagen, April 26, Pulaski, New York.

Southampton, April 26, Aquitania, New York.

Rotterdam, April 25, Volendam, New York.

Naples, April 26, Conte Biancamano, New York.

Gothenburg, April 26, Kungsholm, New York.

New York, April 26, Westernland, Antwerp; Carmania, London.

Missouri Baptist Hospital Benefit.

The Woman's Charity Board of the Missouri Baptist Hospital will give its annual benefit entertainment at 3 o'clock Tuesday evening at the hospital auditorium. The program will consist of a two-act comedy, "Our Minister's Birthday." The proceeds derived from the benefit will be used for patients in the charity wards. The officers of the board are: Mrs. Frank U. Whitis, president; Mrs. E. B. Mayfield, vice president; Mrs. Frank Ballak, secretary; Mrs. E. H. Harmon, treasurer; Mrs. J. H. Hubach, chairman of the Ticket Committee, and Mrs. Frank Burgess, publicity chairman.

THE MAGIC WAND!

CLEANS WALL PAPER

You Can Clean a Room in 30 Minutes!

With the MAGIC WAND

The Only Perfect Dry Wall Paper Cleaner on the Market



One Filler Will Clean from 20 to 25 Ordinary Sized Rooms

It will not streak your wall paper or painted rooms and it cleans your rooms without any dirt or falling litter. NO LADDERS NEEDED.

SOLD AT THE FOLLOWING STORES:

FAMOUS-BARR CO.
Joseph Anders, 2136 E. College Ave.
J. Arnold, Hardware, 6815 Gravois Ave.
Art Furn. Co., 5037 N. Union Blvd.
Broadway Merc. Co., 5138 N. Broadway.
J. J. Cunningham Hdw. Co., 2648 Lafayette Ave.
Wm. Danbendeck, 3958 N. Twentieth St.
G. H. Oertel, 3622 N. Broadway.
E. J. Eberhardt, 4853 N. Broadway.

SCRUGGS-VANDERVOORT-BARNEY
Edele & Mertz Hdw. Co., 2531 S. Broadway.
Gaussman & Parker, 8306 N. Broadway.
W. E. Godfrey, 8039 N. Broadway.
Herman Graefe, 2009 College Ave.
Hankammer Hdw. & Radio Co., 4354 Warne Ave.
Kalb Electric Co., 2711 Big Bend Blvd.
Kingsway Hdw. Store, 2620 N. Kingshighway Blvd.
Edw. Kisling, 2828 Ohio Ave.

STIX, BAER & FULLER (Grand-Leader)
Krotzske Furniture Co., 2006 Salisbury St.
Kuhlman & Kuhlman, 4342 Natural Bridge Ave.
J. Lauda & Son, 3900 Lexington Ave.
H. J. Marquard, 2307 N. Sarah St.
O. Mueller, 1727 S. Jefferson Ave.
Jos. Milligan, 3518 Greenwood Blvd.
R. H. Mueller & Co., 8109 N. Broadway.

NUGENTS
Ollie's Market, 1958 Sidney St.
Ostermann's, 2800 Docier St.
Schulte Hdw. & Paint Co., 2835 N. Union Blvd.
A. H. Stippel Hdw. Co., 7446 Gravois Ave.
Tinsley Hdwe. Co., 4602 Pope Ave.
Tschudin Merc. Co., 1901 N. Grand Blvd.
Charles Wilson, 7369 Manchester Ave.

EAST ST. LOUIS—N. S. Merriman, 730 Wabasha. EAst 7215M.
GRANITE CITY—A. Myers, 2678 Iowa St., TRi-City 1682M.

Price $2.35. Extra Filler $1.75

If Your Dealer Does Not Handle, Call or Write for a Free Demonstration.

MAGIC WAND DISTRIBUTING CO. of MO.

Main Office, 4851 Heidelberg Ave., St. Louis. (7900 South on Gravois) Phone HUdson 0940 (Salesmen Wanted)

Dress Up Your Home for Spring

Nine-Piece

BEDROOM ENSEMBLE

$99.50



Spring, Mattress, Hollywood Vanity or Large Dresser, Bed, Chifforobe, Bench, Rocker, Bed Lamp and Vanity Lamp.

$5 Delivers

Be Sure to See This Suite—Just Like Sketch

Do you want your bedroom to be an attractive, comfortable room? Here is your opportunity to make it so at a reasonable price. This lovely group includes full-size, straight-end bed; spacious chifforobe, new Hollywood vanity or large dresser. Finished in two-tone walnut veneer with decorative overlays. Bench and rocker, bed lamp, spring, mattress and vanity lamp included. A real value.



Reed Rocker

$6.95 Value. In Green or Brown $4.95



Lawn Bench

$1.25 *$1.95 Value*

Open Every Night Till 9 O'Clock

FRANKLIN FURNITURE COMPANY

1030-32 FRANKLIN AV.

3rd Anniversary Special



2 for $5

$3.00 Each

Bring a friend with you and take advantage of this offer. Get a lovely Permanent Wave at this low price. Any style you prefer. The first-class permanent within the means of every woman. Only genuine supplies of the highest quality are used.

Our Famous Paris Vif Wave $5.00 Complete

EXPERT OPERATORS

We Specialize in Permanent Waving and Do No Other Beauty Work.

New York Permanent Wave Shop

211 North 7th St.

9th Floor Holland Bldg. Phone GArfield 8242

1ST ANNIVERSARY SPECIAL

Permanent Wave



$3.00 EACH 2 WAVES FOR $5.00

Bring a Girl Friend With You

Again the People Benefit for Limited Time Only!

This lovely Wave will be given as shown above or set in any other style you prefer. Large deep marcel permanent with or without ringlet ends. Also round curl or swirl wave.

ASK TO SEE OUR $5.00 WAVE

We Successfully Wave Over an Old Permanent

Frisco Permanent Wave Method

204-210 Frisco Bldg. 906 Olive

Opp. Vandervoort's GArfield 6843

BRING THIS AD WITH YOU

Stories of Noted Women Flyers



The Post-Dispatch Daily Magazine is now running a series of interesting interviews with women flyers who have won reputations for skill and daring in the air.

Interviews with the following noted women pilots will appear next week:

MILDRED KAUFFMAN—
The Kansas City girl who made 31 loops in her plane . . . fell out on the last loop—and landed safely by parachute.
Tomorrow

MAY HAIZLIP—
Now of St. Louis. Miss Haizlip tells how she teaches women to fly.
Tuesday

FLORENCE KLINGENSMITH—
Who made 143 loops for an unofficial record.
Wednesday

HELEN HUNTLEY—
Who graduated from high school into flying.
Thursday

In the Daily Magazine of the

POST-DISPATCH

Next Week

"NO JURY ART SHOW" MAY 19

More than 90 painters and sculptors have announced their intention of exhibiting their work at the first St. Louis "No Jury Art Show," to be held at the Scruggs-Vandervoort-Barney galleries the week of May 19. Registration will close next Wednesday afternoon.

Space has been arranged for the showing of 275 paintings and 100 pieces of sculpture, and if necessary the amount of work each artist may exhibit will be limited in order to care for all the entrants.

WET WASH 4c Per Lb.
20 LBS., 80c
DRY WASH, 6c WET WASH, Flat Ironed, 7c Soft Finish, 8c
McDANIEL LAUNDRY
Phone Victor 1865 Our Trucks Cover the City Phone Victor 1866

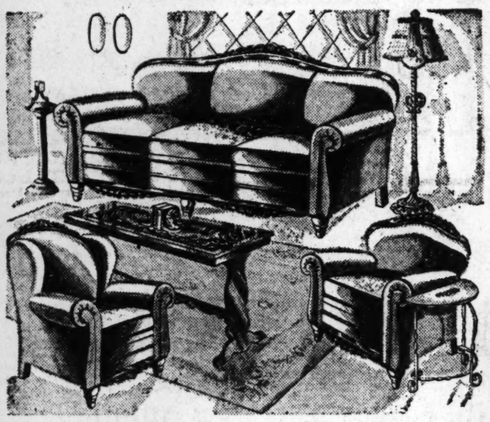
PAINT UP!!

We Have Made Paint Since 1896		For Quality and Price See Us	
Our best House Paint and Floor Paint; per gallon	$2.75	Durable Coach Varnish; per gallon	$1.75
No. 2 House Paint; per gallon	$1.75	3-inch Brushes	45c
No. 3 House Paint; per gallon	$1.35	4-inch Brushes	80c
Waterproof Spar Varnish, for inside or outside, will not mar or turn white; it is waterproof; per gallon	$4.00	Dutch Boy White Lead; per 100 lbs.	$12.50
Our Second Grade Spar; per gallon	$2.75	Combination Globe Lead; per 100 lbs.	$8.50
Special Coach Varnish for inside; per gallon	$3.00	Linseed Oil; per gallon	$1.20
		Turpentine; per gallon	70c

NIEMAN'S **MECHANICS PAINT CO.**
715 Franklin Ave. WE DELIVER GArfield 6820

OPEN EVERY NIGHT TO 9

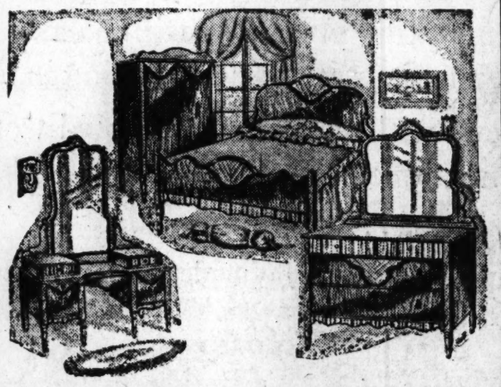
Magnificent Completely Furnished
$195 Room Outfit, $98
$294 Buys All 3 Rooms
TERMS: $1.25 Weekly Per Room



This 12-Piece **Living Room Outfit**
$98
$1.25 Weekly

A gorgeous complete outfit of quality furniture comprising a carved frame MOHAIR davenport and choice of either chair, davenport or occasional table, end table, junior lamp and shade, pair book blocks, table scarf, table lamp and shade, magazine rack and smoker. All Monday at only $98.

This 11-Piece **Bedroom Outfit**
$98
$1.25 Weekly



A genuine walnut suite of bed, chifforobe, dresser or vanity, unusually large proportioned and elaborately decorated chair and bench, mattress and spring, pair boudoir lamps and two pillows—an outfit of amazing value and rare charm. Monday, at only $98.



This 9-Piece **Kitchen Outfit**
$98
$1.25 Weekly

A kitchen that will delight the heart of the woman who loves her home. Everything necessary; kitchen cabinet, extension lacquer oak 5-piece breakfast set, semi-porcelain gas range, refrigerator and congoleum rug; an ensemble of quality, beauty and utility, at about half price.

J. D. CARSON CO.
1116 OLIVE ST. TWO STORES 8th & FRANKLIN

BOY AND GIRL SCOUT ACTIVITIES

21 ST. LOUIS GIRL SCOUTS ON JEFFERSON CITY VISIT

Group Visits State Capitol; to Attend Outdoor Religious Service Today.

Twenty-one St. Louis girl scouts, all of first-class rank or higher, are on a pilgrimage to the State Capital this week end as guests of Jefferson City Girl Scout Council. The group is under the direction of Miss Ruth Robbins, field captain, assisted by four troop leaders, Gertrude Bishop, Mary Gullmartin, Janice Fenton and Mrs. T. P. Brookes.

The girls left St. Louis early yesterday. They visited the Capitol and a country club, spending the night at homes of Jefferson City girl scouts. An outdoor nondenominational religious service will be held this morning.

WE CLEAN **RUGS** ONLY
We Specialize in Cleaning Rugs and Carpets Only.
32 Years in Business.
EMPIRE Carpet Cleaning CO.
Phone FRanklin 4558

WEBSTER SCOUTS PLAN OVERNIGHT EXPEDITION

First Camp of Season to Be Saturday at Hillsboro, Mo.

Scouts of Webster Groves will conduct the first large overnight camp of the year in the St. Louis Boy Scout Council area, when the first annual encampment of Webster Groves troops opens a two-day stay at Hillsboro, Mo., next Saturday. Although several individual troops have held overnight hikes, and a group of leaders are at Camp Irondale this week-end, the first large camp for city scouts will not take place until May 9, 10 and 11, when the annual noncommissioned officers' camp will be held at Irondale.

Every troop in Webster and all fathers of scouts have been invited to attend the initial camp, which will be made on a 1500-acre farm belonging to Fred Holekamp of Webster Groves. The entire farm will be turned over to the scouts, including a 200-foot barn full of hay where any father not caring to use the ground for a bed may sleep.

The campers will assemble at the Bristol School, Lockwood and Gore avenues, Webster, at 8:30 o'clock Saturday morning. The automobiles that will transport the scouts to the camp, and enough trucks to carry food and supplies, will meet at Lockwood and Elm avenues, the scouts marching over in a body at 9 o'clock. The caravan will be headed by a truck driven by Chairman C. A. Reichardt, who will set the pace, no other machine being permitted to pass the leader.

Upon arrival at the farm, Scoutmaster Blackford of Webster Groves 7 will take charge of pitching camp. After the tents are up an inspection will be held, followed by the preparation and eating of dinner. The afternoon will be devoted to games and scout activities, under the supervision of Activities Director Scoutmaster Nicholson of Webster Groves 3. A council fire, with songs and stunts, will be held in the evening.

After scout service Sunday morning the day will be given over to general scouting, with camp being broken at 3:30 o'clock. The return home will start at 4 o'clock.

Other leaders who will be in charge of different activities will be M. E. Coggeshall, sanitation; Scoutmaster Dr. Colgate, Webster Groves 8, first aid; L. C. Martin, church services; Scoutmaster K. M. Coggeshall, Webster Groves 14, camp stew; Scoutmaster Charles Thurston, Webster Groves 4, transportation. Scoutmasters Fieldson, Cook, Cahill, Bush, Wherry and Paradise will act as assistants to the different camp officers.

The general committee in charge of the camp consists of Chairman Reichardt, P. O. Viall, L. C. Martin and M. E. Coggeshall.

INTERSCHOLASTIC BAND CONTEST TO BE JUNE 7

An interscholastic band contest of St. Louis and St. Louis County schools for prizes for cups and plaques in four classes, June 7 has been announced by Mayor Miller, and Nathan Frank, donor of a band stand in Forest Park.

The contest is to be an annual affair for the development of general interest in school music as well as the bringing out of champion bands. A State contest is to be held by Missouri University at Columbia, May 2. St. Louis schools will be unable to enter this year, but expect to compete in other years and eventually to get into the national contest.

Separate classes, with first and second prizes in each, are provided for colleges, high schools, junior high schools and grade schools. The concert will begin at 9 a. m. in the Nathan Frank band stand. Each band may select its own music and play seven minutes. Members are to unite in one huge band for a concert in the evening.

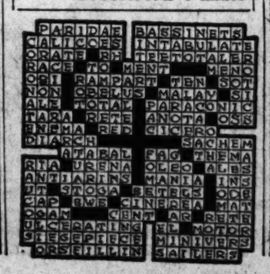
Karl Wilhelm Kern, 511 North Taylor avenue, is chairman of the committee of music teachers and bandmasters in charge. Entry blanks may be obtained from him until next Thursday.

NEW GIRL SCOUT QUARTERS

Mrs. Frederick Edey, New York City, vice president of the National Girl Scouts, will be the guest of the Girl Scouts of St. Louis tomorrow evening at the Girl Scout Little House, 4253 Magnolia avenue.

Council members, leaders and members of troop committees will meet Mrs. Edey, who is stopping in St. Louis on her way to the Regional Conference of the Cactus Region in Houston, Tex. This will be the first meeting of the Girl Scout leaders in their new headquarters, the Girl Scout Little House.

Answer for Today's Crossword Puzzle



Troop Notes

HEADQUARTERS NOTES.

Regular meetings of the training courses in Scout leadership being given by the St. Louis Boy Scout Council will be held this week. The elements of scoutmanship course will hold its eighth meeting at the Michael School tomorrow evening, the principle of first aid class will hold its eighth meeting at the Washington University Medical School at the same time, and the classes in nature study and astronomy will meet for the third time at the Stix School and Children's Hospital, respectively Tuesday evening.

The elements class will take up first class first aid as its major project.

Dates for two camps at the Irondale Reservation, the official camp of the St. Louis Boy Scout Council, have been announced for next month. The annual Patrol Leaders' Training Camp will be held May 9, 10, and 11, while the annual Scout Leaders' Training Camp will be held May 29, 30, 31 and June 1.

The latter camp will offer several classes in specialization subjects to enable Scout leaders to meet requirements for training course certificates.

NORTH DISTRICT.

A contest in use of the knife and ax was conducted at Troop 3, of the Grace Holy Cross Church, between the Bob White and Wolf patrols at the last meeting. The Bob Whites were winners. A contest in swimming will be held at the next meeting, between the Bob Whites and the Flying Eagles. Scoutmaster Kelly of Troop 206,

Continued on Page 14.

LOVELY HAIR
ASSURED YOU WITH AN
AMBASSADOR Permanent Wave
A Style for Every Type



$2.25 Long or Short Hair
Superior Permanent Wave $5
HAIR DYEING, $3.50
Skilled, COMPETENT OPERATORS make your visit to our shop PLEASANT, COMFORTABLE and insure you SATISFACTION. Evenings with or without appointment.
AMBASSADOR Permanent Wave System
501 Ambassador Bldg. GArfield 6179

MY 3D BIRTHDAY Anniversary Specials
Permanent Wave, marcel or round curl. Don't class this with other's cheap Waves. Special Price,



$2.50 EACH
MY IMPROVED IDEAL WAVE $5
CROQUIGNOLE $7.50
NEEDS NO FINGER WAVING—COMPLETE ...
ALL WORK SUPERVISED BY MAY BELLE LIEBERSTEIN
FREDERIC'S VITA-TONIC $5.00
EUGENE WAVE $9.00
Shampoo and Marcel or Finger Wave, $1
Phone GArfield 5788. Expert Operators
IDEAL BEAUTY SHOP
321 HOLLAND BLDG. 7th Bet. Olive & Pine
Open Eves. by Appointment. Sunday till 12 m.
Thousands of Satisfied Customers

Lovely Hair
will be yours with a
McMickle Permanent Wave
A McMickle Style for Every Type



$2.50 Long or Short Hair
Open 9 A. M. to 7 P. M.
Ek Selons Permanent Waves $5.00
Skilled, competent operators make your visit to our shop Pleasant, Comfortable and insure you Satisfaction. Money can buy no better wave.
McMickle Permanent Wave System
625 Arcade Bldg. GArfield 3294

MONDAY!
No Sale Like This in the Furniture History of St. Louis
Expect to save more money than you have ever saved in any sale. Come prepared to take advantage of these values. Tell your friends. Quick action drive for 1000 new customers.

That's why we offer this Tapestry-Covered, Custom-Built, Beautiful
COGSWELL CHAIR
For Only ONE DOLLAR
With Any Living-Room Suite Regardless of Cost
$1



TERMS MAY BE ARRANGED

Choose from these and many other Living-Room Suites.
$139 Suite, Now $ 69
$174 Suite, Now $ 87
$210 Suite, Now $107
$250 Suite, Now $124
$270 Suite, Now $136
$296 Suite, Now $147
$320 Suite, Now $169
$350 Suite, Now $188
$1 added to above prices buys the Cogswell Chair illustrated.

Save the Middleman's Big Profits

This New Manne-Made DAVENPORT CREATION (As Pictured) **$38**
Cogswell Chair 1
Both for **$39**



UNION MADE OPEN NIGHTS

We ship or truck anywhere in the United States FREE and refund railroad fare to out-of-town customers.

Listen in on Manne Bros. program over KWK, 8:30 p. m. today.

St. Louis' Largest and Most Complete Furniture Store
Manufacturers—Wholesalers—Retailers of Living-Room Furniture
MANNE BROS.
5615-23 Delmar Blvd.

Modernize Remodel . Beautify YOUR HOME



Get This Book Free To Home Owners and Prospective Owners Only

It is an attractive presentation which shows by actual photographs what can be accomplished toward Remodeling, Modernizing and Beautifying Homes. It shows pictures of unattractive, out-of-date homes . . . large and small . . . before being remodeled, along with pictures of the same homes after marked changes have been made. Those who made the changes are writing a series of articles for the Sunday Post-Dispatch. Watch for these articles every Sunday.

Home Modernization Department.
Room 203, Post-Dispatch
St. Louis, Mo.

Without obligation to me, please send me free copy of the booklet advertised in the Post-Dispatch. My home needs modernizing and I would appreciate having technical advice in the services checked below. My home is of ( ) Brick, ( ) Frame Construction.

Name .....
Address .....
City ..... State .....

ONLY check (X) the items for which you wish work done

MODERNIZATION SERVICE					
( ) Architects	( ) Residing	( ) Electric Wiring	( ) Radiator Shields		
( ) Carpenter Work	( ) Screens	( ) Floors (Hardwood)	( ) Radio		
( ) Financial Help	( ) Sleeping Porch	( ) (Composition)	( ) Refrigeration (Gas)		
( ) Modernizing Exterior	( ) Stained Shingles	( ) Gas Boilers	( ) (Electric)		
( ) Modernizing Interior	( ) Sun Room	( ) Gas Heating	( ) Sani-Onyx		
( ) Remodeling	( ) Tuckpointing	( ) Glass	( ) Sound Deadener		
EXTERIORS	( ) Weather Strips	( ) Heating Plant	( ) Tile Work		
( ) Ash Pits	INTERIORS	( ) Hot Water Heater	( ) Wall Paper		
( ) Breakfast Room	( ) Attic Room	( ) Incinerator	( ) Washing Machine		
( ) Brick Veneer	( ) Boarding	( ) Interior Decoration	( ) Window Shades		
( ) Brick Work	( ) Composition Floors	( ) Insulation	LANDSCAPE WORK		
( ) Glass	( ) Concealed Beds	( ) Lighting Fixtures	( ) Architects		
( ) Lawn Fixtures	( ) Draperies	( ) Modern Bathroom	( ) Landscaping		
( ) Modern Doors	( ) Electric Appliances	( ) Modern Laundry	( ) Nursery Stock		
( ) New Roof	( ) Electric Clocks	( ) Modern Kitchen	( ) Plants and Trees		
( ) Porch Addition	( ) Electric Dishwashers	( ) New Basement	GARAGES		
( ) Reroofing	( ) Electric Iron	( ) New Furniture	( ) Brick		
( ) Underground Garbage Receiver	( ) Electric Range	( ) Oil Burner	( ) Floors		
	( ) Electric Toaster	( ) Painting, Decorating	( ) Frame		
	( ) Electric Door Opener	( ) Plastering	( ) Overhead Garage Doors		
	( ) Electric Ventilation				

( ) PLANS FOR A NEW HOME



GARAGES
FRAME 2-CAR $215.00 BRICK 2-CAR $400.00
TERMS
Perfect Construction Co.
4025 W. Pine Lindell 0505

MANCHESTER WEL-BILT GARAGES
Write for New Frame Bungalow or Garage Catalog
MANCHESTER MANUFACTURING CO.
1210 S. Vandeventer Av. NEw. 2050

R. R. LAMBERT
STEAM, VAPOR AND HO
FRanklin 0640

DUPUND TONTINE THE WASHABLE WINDOW SHADE
ESTIMATES GLADLY GIVEN
DREES SHADE CO.
2616 Shenandoah Victor 4705

PLUMBING AT WHOLES
IPS-COLD PORCELAIN INTERIOR
$149.50
DEFROSTS AUTOMATICALLY

H. J. WEBER & SON
Phone Riverside 0897
Growers of Quality

BUILDING MATERIALS
Asphalt Shingles, Roll Roofing and Roofing Materials, Galvanized Roofing and Sheet Metal Products, Metal Lath, Cast Domes, Fireplace Dampers, Steel Beds, Bolt-in Mail Boxes, Reinforcing Bars, Paints, White Lead, Oils, etc.
Missouri Steel & Wire Co.
1400 N. BROADWAY

WILES-CHIPMA
"Service S
SPA Grade-Ma
8 Years Conveni
GRand 3510 1234 S.

Why Wait for Rain
RE-ROOFING & SIDING
KEYSTONE ROOFING

We Offer Worth-W
BUILDERS' HARDWA
ELECTRIC FIXTURES
CENTRAL HAR
811 N. Sixth St.

Alfred J. Johnson
Architect
888 Kingsland CAbany 3435
University City, Mo.

HOGAN HEATI
Vapor—Hot W
Hiland 2731 Big

Modernization Perfect Health
Nokol
HEISER-MARSHEN COMPANY
2904-06-08 Washington JEfferson 2350

Have Your Plumbing and Heating Cont
"DuBuc"
WEIL-McLAIN HE
EVER HOT AUTOMATIC
TRU FAR ELECTRIC
LACO AUTOMATIC
R. A. DUBUQUE S

BE SMART
Install
MONARCH
Metal Weather Strip and Caulking.
Orange
Metal or Wood Screens.
Nelson
Self-Storing Awnings.
W. J. MOSLANK COMPANY
Direct 4900 DELMAR

MISSISSIPPI
CORPO
200 North 4th

CIVIC DEVELOPMENT AND MODERNIZATION

REMODEL – MODERNIZE – BEAUTIFY ST. LOUIS

GARAGES
FRAME 2-CAR $215.00
BRICK 2-CAR $485.00
TERMS
Perfect Construction Co.
4025 W. Pine Lindell 0505

Charles B. McCormack & Son
CONTRACTORS
318 N. 8th St.
MAin 4362

MANCHESTER WEL-BILT GARAGES
Write for New Frame Bungalow or Garage Catalog
MANCHESTER MANUFACTURING CO.
1210 S. Vandeventer Av. NEw. 2060

GOUDY BROS. LUMBER CO.
Everything With Which to Build a Home
Granite City, Illinois 1240

R. R. LAMBERT HEATING CO.
STEAM, VAPOR AND HOT-WATER HEATING
FRanklin 0640 3957 McPherson Ave.

DU PONT FONTINE THE WASHABLE WINDOW SHADE
ESTIMATES GLADLY GIVEN
DREES SHADE CO.
2616 Shenandoah Victor 4705

G. Koerner & Co.
General Contractors
Houses, Garages
Riverside 0028
Subsidiary of National Refrigeration Company
827 Koch

PLUMBING-HEATING AT WHOLESALE PRICES
IPS-COLD PORCELAIN INTERIOR
$149.50
DEFROSTS AUTOMATICALLY
Cash or Monthly Terms
INDEPENDENT
1121 Chestnut St., St. Louis, Mo.
Branch, Market St. at Vandeventer
Send for Free Illustrated Catalog

H. J. WEBER & SONS NURSERY CO.
Phone Riverside 0897 AFFTON, MO.
Growers of Quality Nursery Stock

BUILDING MATERIALS
Asphalt Shingles, Roll Roofing, and Roofing Materials, Galvanized Roofing and Sheet Metal Products, Metal Lath, Cast Doors, Fireproof Doors, Sash, Sash, Duffy-in Mail Boxes, Reinforced bars, Paints, White Lead, Oils, etc.
Missouri Steel & Wire Co.
1406 N. BROADWAY

Ray Oil Burning Equipment
SCHROEDER & CURRY, Inc.
3040 Locust Blvd. JEfferson 3329

WILES-CHIPMAN LUMBER CO.
"Service Since '76"
SPA Grade-Marked Lumber
8 Years Conveniently Located
GRand 3510 1234 S. Kingshighway Bl.

Why Wait for Rain to Let You Know?
RE-ROOFING & SIDING
KEYSTONE ROOFING CO.
1870

Electric Washing Machines
Easy Payments
Reynolds & Co.
6441 Maple Ave., University City
CAbany 8883

We Offer Worth-While Savings on
BUILDERS' HARDWARE PAINTS
ELECTRIC FIXTURES PLUMBING SUPPLIES
CENTRAL HARDWARE CO.
511 N. Sixth St. 1616 S. Kingshighway

Alfred J. Johnson
Architect
545 Kingsland CAbany 3435
University City, Mo.

G. WEIR WILSON
Landscape Architects
6677 Delmar
CAb. 1516

HOGAN HEATING COMPANY
Vapor—Hot Water—Steam
Hiland 2731 Big Bend Rd. & Greenwood

Modernization Perfect Health
Nokol
HEIER-HARDEN COMPANY
2004-06-08 Washington JEfferson 2933

C. GARRETT CO.
Bungalow Garages
24-hr. Garage, 18x8, $235
1930 Models on Display
3329 S. Kingshighway
Riverside 0200

Have Your Plumbing and Heating Contractor Modernize YOUR Home With
"DuBuc" QUALITY PLUMBING FIXTURES
WEIL-McLAIN HEATING BOILERS
EVER HOT AUTOMATIC GAS WATER HEATERS
TRU PAR ELECTRIC REFRIGERATORS
LACO AUTOMATIC OIL BURNERS
R. A. DUBUQUE SUPPLY COMPANY

BE SMART
Install
MONARCH
Metal Weather Strip and Insulation
Orange
Metal or Wood Screens
Nelson
Self-Storing Awnings
W. J. NOSLANK COMPANY
Phone 4800 DELMAR

Reliable Nursery Stock
Fifty Years with a Rep
For Trees Full of Pep
A. WALDBART & SONS NURSERY CO.
3211 Natural Bridge Road
Phone EVergreen 4800

Remodel NOW
CASH OR MONTHLY PAYMENTS
J. A. Nielsen, PRospect 9438
Leo E. Fisher, PRospect 2548
Estimates, plans, materials, work, labor, of every description, furnished.

MISSISSIPPI RIVER FUEL CORPORATION
800 North 4th CEntral 6200

Wise Owners Keep Home Property Up-to-Date



The clean lines and modern appearance of this residence does not reveal its true age, for when the experienced builder clothed the old house pictured above with new lines it became the pretty home shown in the other picture.

NEW AWNINGS HAVE DECORATIVE VALUE

Modern Idea Is That Awnings Should Harmonize With the House.

During the hot days of summer the use of awnings over the windows on the sunny side of the house enable the occupants of the house to keep more comfortable. Windows may be kept open to allow the cooling breezes to enter the rooms.

Shades do not have to be lowered as the burning rays of the sun are prevented from fading the rugs, upholstery, wall paper or window draperies.

Utility has long been the prime consideration when awnings are discussed.

Of late, however, the use of awnings as a distinct method of exterior decoration is growing in favor.

Newer types of awnings have been devised that add a touch of the unique to the appearance of the house.

Because of their decorative values, the awnings selected must be chosen with the general design and color scheme of the building in mind.

The awning becomes an integral part of the building like the roof or the window trim. It must blend to aid in carrying out the general decorative design.

Awnings come in a wide variety of designs and a color combination suitable for your home may be easily secured.

BASEMENT DESERVES THOUGHT

Convenience and Efficiency Should Be Chief Interests.

The basement is still another unit of the house where convenience is paramount. The heating plant and coal bins (if coal be the fuel) must be located with relation to the stairs from the main floor overhead and to the drive on which the coal truck will stand when unloading.

The laundry and drying room are important to the housewife and must be laid out with labor saving in mind.

The basement can be made into a habitable group of well-lighted, cheerful rooms if thought and care are used.

FREE MAGAZINE
Illustrated magazine showing how "Old Homes Are Made New." See Coupon on opposite page.

A NEW Moto-Mower AT A NEW LOW PRICE $140.00
Thousands who may have felt they were not justified in purchasing a power lawn mower can now afford the Junior Moto-Mower. The Junior cuts 14 inches wide, the Model 22 and the Detroit Model 27 inches. Get our new 1930 catalog.
Sold and Serviced by
K. L. KELLER
Plants Correct Grass Immediately Delivery

Loan Institutions Favor Home Modernization

Financial Experts Say the Value of a House Immediately Increases After Money Is Expended on Remodeling.

ARTHUR A. BLUMEYER.

The cost of modernizing a home is low compared with the many advantages it brings.

Improvements add value to the property in excess of the amount spent in making them. Not only is there this increased value, but there are the esthetic values, pride of possession, more beautiful surroundings and more comfort and utility.

In general (according to Mr. Blumeyer, president of the Industrial Loan Co.) home owners have become well educated in the methods of financing real estate and home modernization improvements. Considerable literature on the subject has appeared during the last few years which provides excellent information concerning the practical aspects of this subject.

It may be well to present a brief summary of the various methods employed, since real estate financing means not merely the acquisition of a lot or the construction of the house built upon it, but the making of various improvements and conveniences essential to the modernization of a home.

Mr. Blumeyer states that experience has established the custom of making first mortgages up to about half of the appraised value of ground and improvements. Second mortgage loans bridge part of the gap between the quick sale value of the property and the first mortgage—or both mortgages may be combined in a loan from a building and loan association, which will lend about 60 per cent of the value of the ground and improvements thereon. This type of loan is repayable monthly.

In remodeling or making improvements to homes, an advantageous method of securing the needed funds is provided by industrial loans.

Institutions specializing in loans of this sort request as security the signature of the borrower and those of two relatives or friends. Marketable securities are also acceptable collateral.

With periodical payments, these loans made at attractive rates, may be made to run as long as a year. This method of financing is considerably cheaper than the cost of abstracts and other expenses which are necessary when mortgaging the home and it also does away with the necessity of encumbering the property.

To completely remodel a home or to add rooms, make walks, install heating plants, plumbing equipment, new flooring, plastering, roofing, to erect garages, to decorate, to pay taxes or special paving bills or to partially or completely furnish the home are some of the purposes to which this type of loan service is particularly adaptable.

It is well for home owners to make a careful study of their requirements in order that they may secure improvements in the most economical manner possible.

Mortgage loans and industrial loans are each fitted to particular conditions and the wise borrower usually familiarizes himself with them.

AIM FOR COLOR HARMONY

Rooms Should Carry a General Color Scheme.

Color is a subtle thing and should be handled with respect.

A room which opens into another should have a color scheme which more or less harmonizes with it. Curtains, hangings, rugs and chairs should all form part of the ensemble.

How can a person building a home for the first time have sufficient knowledge to make all of these various units chime as that the whole is pleasing?

Home owners who take advantage of a decorator's taste when doing over the interiors of their homes will probably find that the result will be more pleasing and the cost no more expensive.

REMODELING HOUSES OFTEN EASY TO DO

Increased Attractiveness of Modernized Home Brought Offers to Buy.

Every old time residence contains possibilities for improvement that are unsuspected by the average house owner.

The before and after pictures on this page illustrate this thought most aptly. No one would suspect that the clean, trim story and a half home grew from the gingerbread trimmed house depicted below. Yet a study of the two pictures reveals how easy it was for the builder to accomplish these improvements.

Old Porches Torn Away.

The old time porch across the front was abruptly torn away, being replaced by a small stoop with a sharply pitched shingle covered shelter overhead. The side porch leading to the dining room at the side was also removed, the floor space being enclosed. Four windows were placed across its front and two were built into the side walls, allowing a flood of sunlight and fresh air to invade the interior.

The front room is now well lighted by two windows which take the place of the large fixed window which overlooked the street.

Above on the second floor the single window has been replaced by a large opening filled with two windows.

When remodeling the upper floors of the building, the roof over the dining room was raised, allowing another chamber to be included in the upstairs arrangement.

Both the dining room and kitchen have secured more natural daylight by increasing the number of windows.

The exterior of the dwelling does not reveal the modernization of the interior. The floor plan was rearranged to use to the utmost the available space. New floors, modern plumbing and an abundance of electrical outlets now make the inside of the home more comfortable and homelike. The treatment of the walls, too, was in keeping with modern tendencies.

YOUR HOME MODERNIZATION MADE EASY BY
Loans $50 to $5000
At Absolute Low Rates
Approved for Completion or Construction
INDUSTRIAL LOAN COMPANY
Wm. Clayton Mayer

Radiator Shields & Enclosures
BEAUTIFY YOUR HOME
Leader Metal Products Co.
1000 S. Eagle CEntral 2324

HRH
For SPRING CLEANING
WATER WHITE WOODWORK FLOORS

Plumbers Supply Co. of St. Louis
Distributors for
"KOHLER" PLUMBING FIXTURES

REMODEL—REMODEL
Your HOME—Your GARAGE—Your PORCH
Pay $5 Cash BALANCE LIKE RENT IN 24 MONTHS
E. L. RIDKER CO.
4084 W. Pine Blvd. Lindell 9250

Do You Want to Get Rid of Dandelions? If So, Just Phone
ANTHONY M. WARD
Landscape Engineer
Wilmer 344 P. O. Box 24, Wilmer

REMODEL BATHROOM AND KITCHEN with
SANI-ONYX a Vitreous Marble
HADLEY-DEAN GLASS CO.
15th and Lucas Av. Central 8700

Pokorny Galleries
Washington at Euclid
Furniture, Draperies, Interior Decorating, Domestic and Oriental Rugs, Objets d'Art

KRAMER KEMMERLEN ELECTRIC CO.
CONTRACTORS
Repairing—Wiring—Fixtures
Victor 1336
1807 Lafayette Av.

Fowler Heating Co.
Call LAclede 0102 or 0103 N. Grand Blvd.

Modernize Your Heating!
We can modernize your old heating system (even to replacing the old furnace with a new one) without causing discomfort in your home. Estimates free. Phone us or write.
FRONT RANK HEATING SYSTEMS
LANGENBERG MFG. CO.
4643 Kossuth Ave. Phone Colfax 5000

Delmar Decorating Co.
INTERIOR DECORATORS
Decorating—Painting—Drapes
Floor Finishing—Drapery Hardware
5004 Delmar Boulevard CAbany 7700

BIRD ART-STONE SIDING
BALL LUMBER CO.
Ledoux Road and Terminal Trestle, Barton, Wilmore 6000

C. V. HARRIS ROOFING AND SHEET METAL CO.
Phone 3216 3200 Sidney Trestle
Cabanne Annex Station
(Also West on Vernon Ave.)
We are Sole Agents for Barrett Specification Roofs, Slate Roofs, Tile Roofs and Building Asphalt Roofs. Furnace and general sheet metal work. Repairing and Spouting. We make a specialty of small work.

B. O. GRAHAM, Incorporated
We Do PLUMBING HEATING Good Work SATISFACTORY

Floor Covering for Wood or Concrete ASBESTOLITH Attractive Colors, Comfortable, Durable
CEntral 4787 THE SANITARY FLOORING CO. 2223 Street

MODERNIZE YOUR KITCHEN WITH CIRCLE A KITCHEN UNITS
Will Fit Any Space
Choice of Colors
Atlas Mach'y & Supply Co.
1407 PINE STREET
Telephone GArfield 2743

STABIL PHOTO COPY CO.
Legal Copies of VALUABLE PAPERS
314 North Sixth

Cyclone
Re-Side Your Home With ASPHALT SHINGLE SIDING
HILL-BEHAN LUMBER CO.
8500 Page Ave. FAirview 1000

WE APPLY CYCLONE 130 Miles Per Hour Asphalt Shingle Siding
S. R. MILLER ROOF & SIDING CO.
6476 Holt Pl., Wellston
Estimates Cheerfully Given Delivery Made

ST. LOUIS PAINTING CO.
WM. REMAR, Mgr.
PAINTING and DECORATING CLEANING
Cold Water Paint Spraying
814-16½ Chestnut Main 3087

ATWATER KENT Screen-Grid RADIO
Now in Almost Three Million Homes
BROWN AND HALL SUPPLY COMPANY
1506 PINE ST. Distributor CEntral 6800

BASEMENTS WATERPROOFED—DAMPNESS ABOLISHED
WATER-TIGHT CONTRACTING CO.
JEFFERSON 5960 201 Schubert-Rieke Bldg.

IMSE-SCHILLING SASH & DOOR CO.
4217 Bock
WILLIAMSON MORROW GLASS CO'S AMERICAN MORROW GLASS CO'S
The BEST Glass
Complete ARMSTRONG Lumber
LAclede 5705

HOMES MODERNIZED
FINANCED
BOUGHT
SOLD
Geo. H. Cooper R. E. Co.

FIRST SEE B-W GARAGES
Brick or Frame—Any Size
B-and-W CONSTRUCTION CO.

OVERHEAD DOORS
For Garage, Factory and Warehouse
Over Hard and all of the way SOLD AND INSTALLED BY
OVERHEAD DOOR CO. OF MISSOURI

Porstelain Enamel Wall Tile
Luxurious Shades
Adds from the beauty and utmost glow of years. Porstelain Tile will not crack or chip. Installed over your present walls. It doesn't Peel, Crack or Fade. Call CEntral 3010
PORSTELAIN CONSTRUCTION CO. 3111 WILLIAMSON ST.

Home Modernization Department,
Room 203, Post-Dispatch
St. Louis, Mo.

Without obligation to me, please send me free copy of the booklet, advertised in the Post-Dispatch. My home needs modernizing and I would appreciate having technical advice in the matters checked below. My home is a ( ) Brick, ( ) Frame Construction.

Name.....
Address.....
City..... State.....

MODERNIZATION SERVICE
( ) Architect
( ) Contractor Work
( ) Electrical Work
( ) Heating Contractor
( ) Modernizing Interior
( ) Remodeling
EXTERIOR
( ) Ash Pits
( ) Brick Piers or Posts
( ) Brick Veneer
( ) Brick Work
( ) Glass
( ) Lawn Systems
( ) Metal Work
( ) Porch Additions
( ) Roofing
( ) Siding
( ) Stucco

GIVE check (X) the items for which you wish work done
( ) Sleeping Porch
( ) Sunroom (Enclosing)
( ) Sun Room
( ) Tuckpointing
( ) Waterproofing
( ) Window Wells
INTERIOR
( ) Attic Room
( ) Beamed Ceilings
( ) Concealed Beds
( ) Door Walls
( ) Dormers
( ) Electric Appliances
( ) Fireplaces
( ) Fireplace Mantels
( ) Floors
( ) Panel Walls
( ) Recessed Bookcases
( ) Stairs
( ) Stairway Enclosures
( ) Stairway Railings
( ) Stairway Turnings
( ) Stairway Under Closets
( ) Stairway Ventilation
( ) Electric Wiring
( ) Fans (Exhaust or Circulating)
( ) Gas Piping
( ) Gas Water Heater
( ) Lighting Fixtures
( ) Lighting Outlets
( ) Lighting Switches
( ) Plumbing Fixtures
( ) Plumbing Outlets
( ) Refrigerator Outlets
( ) Sewer Connection
( ) Water Heater
( ) Water Softener
( ) Water Supply
( ) Water Tank
( ) Water Tank Heater
( ) Water Tank Supports
( ) Water Tank Valves
( ) Water Tank Vent
( ) Water Tank Wiring
( ) Water Tank Wood Work
( ) Water Tank Work
( ) Water Tank Work
( ) Water Tank

THREE-TROOP RALLY TODAY AT MAPLEWOOD HIGH FIELD

Scouts to Pitch Camp, Prepare Dinners and Compete in Various Contests.

A rally, in which Boy Scouts from Troops Kirkwood 8, Maplewood 5 and Webster Groves 15 will compete, will be held at Maplewood High School Field today, starting about 10:30 o'clock. The event is open to the public.

The Scouts will parade to the field, assembling at Argonne drive and Clay avenue at 10 o'clock, and marching down Kirkwood road to the field. The column will be preceded by massed flags and a drum and bugle corps. A flag ceremony will be held on arrival at the field, and, after photographs are taken, camp will be pitched.

The rally proper will start with inspection of all scouts, and the camp. Fourteen patrols, each under a patrol leader, will then prepare their dinners, at the conclusion of which the contests will start. These latter will include events in signaling, knot-tying, compass reading, first aid, handicraft, water-boiling, fire-building and axmanship. A council fire, with scouts singing and performing stunts, will close the program.

Those in charge are: Scoutmaster E. Kelly, Maplewood 5, ceremonies; Scoutmaster R. Cahill, Webster Groves 15, games; Scoutmaster A. F. Williams, Kirkwood 3, events; R. I. Lott, Kirkwood 3, scorer; the Rev. A. Westhoff, Kirkwood 8, awards; Assistant Scoutmaster Gregg Puster, Webster Greves 15, council fire activities; and Sydney Puster, Webster Groves 15, final scorer.

Troop Notes

Continued from Page 12.

was a visitor at the meeting. He gave a short talk.

Plans to start the summer season with a Fathers' and Sons' banquet are being made by Troop 19, of the Blair Howard School Patrons' Association. The banquet will be held at the school next Friday evening, as part of the regular troop meeting. The scouts will conduct demonstrations of different scouting activities, and several handicraft models will be on exhibition. Two speakers have been selected so far; Field Executive Max Nusser of the North District, and Chairman P. H. Deffendall of the troop committee.

The Unknown patrol won first place and the Flaming Arrows second in an interpatrol contest in first aid conducted at the meeting of Troop 205 of the Bates School last week. Scoutmaster Hunt gave the troop a five-year veteran badge for the troop flag in celebration of the troop's fifth charter.

WEST DISTRICT.

As an institutional good turn, Troop 21 of the Ethical Society, cooked hunter's stew, hot biscuits and coffee for 50 group leaders and parents of children belonging to the Society Sunday School last week. More than 175 biscuits were baked, but this amount barely filled the demand. The Campfire Girls prepared a salad and a dessert for the dinner, which was given to impress the boys, girls and parents with a recognition of their mutual interest in the society. Parents of the scouts have been invited to attend the next meeting of the troop, which will be held in Forest Park next Friday evening.

A council fire and stunts will be started at 7:30 o'clock. The troop will hold its first Troop Court of Honor May 9.

Members of the patrol which will represent Troop 26 of the Delmar Baptist Church in the Camparall next month, were announced at the meeting of the troop last week. The patrol will be composed of Scout B. D. Moss Jr., leader; Scout Tom McConnell, assistant leader, and Scouts Thayer Damon, Harry Svatek, George Tooley, Donald Weir, Bob White, Arthur Whorton, Donald Hanson and Bob Whorton. The troop held its first Troop Court of Honor last Friday evening, awarding Tenderfoot, second class, and first class badges. The troop will meet hereafter on Friday evenings.

Scribe Frank Maher has been appointed editor of Troop 46's official publication, The Hoot. The new editor is planning to introduce several new features in the paper, in addition to its news articles, jokes and editorials. A patrol leaders' and assistant patrol leaders' powwow was held at the home of Assistant Scoutmaster Sherwood Tuesday evening, to outline plans for troop activities. A hike is planned.

A scout roundup, composed of contests in signalling, knot-tying, first aid, mystery and nature study, was staged by the scout of Troop 60, Union Avenue Christian Church, at the regular meeting last week. Fifty scouts were present in uniform. The Camparall list, members who will compose the troop's representation in the Camparall next month, will close May 5, all scouts in the troop having a chance to become a member until that time.

A vivid portrayal of their experiences hunting snakes in Central America was given by Marlin Perkins, curator of reptiles at the St. Louis Zoo, and Dr. William Bartlett, to the scouts of Troop 90, of the Temple Shaare Emeth, last Tuesday evening. The scouts were guests for the evening of the Men's Club of the temple. Reginald Bonham, the English Boy Scout who returned with Scoutmaster Dr. F. H. Staley from the Jamboree last year, gave a talk on his impressions of America. Scout Harry Greditzer made a perfect score of 100 on an Old Glory test. At the last court of honor, Scouts Joe Browar, Stanley Niss and Mark Silverstone were made star scouts. Ira Nathan, Robert Weguson, Alex Grosberg and Maynard Castor have become first class, and Harvey Zucker, Robert Palan, Hugh Heidenrich and Howard Lesser have advanced to second-class rank.

SOUTH DISTRICT.

Scouts Fred Miller and Tom Baumgartner of Troop 16, Immaculate Conception Church, received life scout badges, and Scout Richard Hehermann a star scout award, at the recent city court of honor. The troop is conducting a series of patrol contests. Each member of the Flying Eagle patrol received a scout staff recently.

Troop 247, Froebel, School, has a membership of 26 scouts, six recruits having been enlisted since the troop reregistered Feb. 1. The troop meets at the school on Monday evenings.

SUBURBAN DISTRICT.

The Cherokee patrol, with 627 points, won first place in an interpatrol contest concluded by Troop Kirkwood 3, of the Knights of Columbus, a week ago Thursday. The Flying Eagle patrol took second, followed by the Lions, third, and the Tigers, fourth. The troop held its first troop court of honor the next evening, several scouts receiving merit badges in music, photography, firemanship and wood carving, while others were promoted in rank. The Troop Committee served as members of the court. Twelve scouts from the troop have signed for a two-weeks' camp at Irondale this summer. The troop is participating in the three-troop rally today.

TO EXTEND AIRWAY SERVICE

Beginning tomorrow, the passenger service between St. Louis and Denver, Colo., started last week by United States Airways, Inc., will be extended to Oklahoma City, Ok., with stops at Wichita, Kan., and Tulsa and Enid, Ok. Planes leave Curtiss-Steinberg Airport, on the East Side, at 9 a. m. daily, arriving at Denver and Oklahoma City about 5 p. m. Eastbound ships arrive at the local airport at 6 p. m.

Robbers Take $1000 Payroll.

PITTSBURG, Pa., April 26.—Two robbers forced the automobile driven by J. H. Dillner, officer of the Dillner Transfer & Storage Co., to the curb, threatened Dillner with revolvers, and took a $1000 payroll from him today. They fled in an automobile which had been reported stolen.

FURNITURE SACRIFICED

9 FLOORS OF SUPER SAVINGS

HUB FURNITURE CO. WAREHOUSE OVERSTOCK DISPOSAL

BUY NOW PURCHASES STORED FREE

Suites..Odd Pieces..Lamps..Rugs..Stoves..Refrigerators..Radios..Everything

SAVINGS UP TO 1/2! MANY ITEMS BELOW COST!



Coffee Table $6.75

$11 Tea or Coffee Table, genuine walnut top, raised edge.



Radio Table $2.75

$6.50 Radio or Utility Table, mahogany finish, veneered top and shelf.



Pottery Lamp $7.75

Large, table size, $18.50 Lamp at less than half price. Vase base, hand-decorated shade.



$2 Shadolite $1.00

Bronze finish Statuette, with frosted glass plaque.



Book Stand $7.95

$12.50 Duncan Phyffe revolving Book Stand; genuine walnut top and front.



Center Table $1.95

Regular $4.00 oak Center table with lower shelf. Well built and sturdily braced. 24x34-in. top.



$6.50 Bench $2.95

New design Vanity or Bedroom Bench in putty enamel, attractively striped and decorated.

Monday Only
$5 Mirrors
$2.95



Curved, decorated gilt Frames with top ornamental and etched plate mirror. 12x24 inches.

The most sensational Furniture Sale St. Louisans have attended in years! We have too much stock in the warehouse and the only way to sell it quickly is to slash prices. Nine huge floors overflowing with cut-priced merchandise all ready for you on own convenient credit terms, with Eagle Stamps as an added saving, of course. Many of the quantities are limited. First come, first served!

Open Every Evening During This Sale Until 9 O'Clock



Monday Only
Boudoir Lamp
$1.45

Novelty style, brass plated stem, onyx glass base, with lace trimmed Georgette shade—$3 value. Cash and Carry



$5 Phone Set $2.95

Mahogany - finished phone stand and stool as pictured.



Stepladder 75c

$1.50 Stepladder, 4-foot size; ideal for house cleaning.



$8.50 Rocker $3.45

A Bedroom Rocker that will harmonize with your furniture. Walnut finish, with upholstered seat.



$29.75 Vanity $14.75

Walnut-finished French Vanities from suites, in attractive new designs. One of the styles shown.



$13.50 Chest $8.75

Walnut-finished Chest of Drawers in a very popular size. Same style in ivory enamel. $9.75 at.....



$8 Child's Crib $4.95

Large size Crib with drop side; ivory enamel; complete with resilient spring.



$22 Chifforobe $14.95

Large commodious style as shown, in golden oak, full length compartment, drawers and hat box.

Living-Room Suites

Former Price	Many Have Davenport Beds	Sale Price
$110.00	Two-piece Jacquard Living-Room Suite; serpentine front; button-back chair; tapestry reverse cushions	$69
$155.00	Two-piece wool mohair Davenport-Bed Suite; button-back chair; serpentine front; tapestry reverse cushions	$99
$165.00	Two-piece mohair overstuffed Living-Room Suite; serpentine front; button-back chair; reverse cushions of fine moquette	$119
$185.00	Two-piece mohair Living-Room Suite; moquette reverse cushions; piped-back davenport and button-back chair; carved serpentine front	$125
$225.00	Three-piece overstuffed mohair Davenport-Bed Suite; serpentine front; button-back chair; fine moquette reverse cushions	$149
$249.00	Two-piece high quality mohair Living-Room Suite; solid mahogany carved frame; frieze reverse cushions	$169

Radios Sacrificed

$50 Battery Radios, $2.95

$125 Electrified Radios with tubes, $29.75

$155 Atwater Kent, all-electric Console, with tubes, $67.50

$125 RCA Radiola with dynamic speaker in Highboy, $69.75

$135 RCA Radiola, RCA Dynamic Speaker, Cathedral cabinet. Complete. $79.75

Dining-Room Suites

Former Price		Sale Price
$110	Eight-piece walnut Suite. Buffet, table and six chairs	$79
$125	Eight-piece walnut Suite. Buffet, table and six chairs	$89
$185	Nine-piece walnut Suite. Buffet, china, table and six chairs	$125
$210	Nine-piece walnut Suite. 66-in. buffet, large china cabinet with drawer, table and six chairs	$139
$245	Nine-piece walnut Suite. 66-in. buffet, china cabinet with drawer, table and six chairs	$159
$295	Nine-piece walnut Suite. Large and exquisite new design	$195
$395	Nine-piece walnut Suite. Burl walnut fronts, maple inlays	$225

BEDROOM SUITES

Former Price	Sensational Reductions	Sale Price
$ 75	Three-piece Suite, including bed, French vanity and chest	$49.50
$115	3-pc. walnut veneer Suite, including bed, chest, French vanity or dresser; decorated maple panels	$79
$155	Four-piece walnut veneer Suite, including bed, dresser, French vanity and chest	$95
$175	4-pc. walnut Suite Bed, French vanity, canopy chifforobe and large dresser. Highly decorated fronts	$119
$225	Four-piece walnut Suite. Bed, French vanity, drawer-top chifforobe; large dresser	$145
$247	Four-piece blended walnut Suite. Bed, canopy chifforobe, large French vanity and dresser	$169
$275	Four-piece walnut Suite. Bed, canopy chifforobe, large French vanity and dresser	$185

$16.50 5-Pc. Breakfast Set $12.50

Hardwood drop-leaf table and four chairs, unfinished. In enamel $15.75.

$32.50 5-Pc. Breakfast Set $21.75

Extension table, four chairs, in frosted tan or green oak.

$49.75 5-Pc. Dinette Set $33.50

Walnut extension table and four chairs with upholstered seats.

Well-Known Makes of Gas Ranges

Former Price		Sale Price
$22.50	Three-burner Cooker. Large oven; splasher back	$16.75
$32.50	Four-burner Gas Range. Large oven; splasher back	$22.50
$38.50	Cabinet Gas Range. Large oven	$29.75
$49.75	All porcelain cabinet style. Large oven and broiler. Utility drawer	$37.50
$85.00	Charter Oak Cabinet Gas Range. French gray enameled. Large oven and broiler	$45

Leonard and Other Refrigerators

Former Price		Sale Price
$14.50	Refrigerator. White enamel lined	$10.75
$24.50	Refrigerator; side icer; white enamel lined	$17.50
$34.50	Refrigerator; white steel clad; white enamel lined; nickel trimmed	$26.75
$47.50	Refrigerator; one-piece porcelain lined	$39.75
$82	Refrigerator; all porcelain inside and out	$64.50
$195	Leonard; all porcelain; 4-door; for electric refrigeration	$129

Beds and Bedding Sacrificed

$7.95	Metal Beds; two-inch posts; walnut finish	$3.95
$12.50	Metal Beds; walnut and green finish	$6.75
$15.50	Double-deck Coil Spring; helical tied top, all sizes.	$3.95
$10.00	Forty-five-pound, all-cotton Mattresses; roll edge.	$5.75
$23.00	Inner-Spring Mattress; full size; only	$14.50
$21.00	Metal Da-Bed; cotton pad; cretonne cover	$13.75

Kitchen Cabinets Sacrificed

$12.50 Enameled Utility Cabinet $7.95

$27.50 White enamel Kitchen Cabinet. Sliding front, porcelain top $21.50

$42.50 Shaded oak Kitchen Cabinet; porcelain top, curtain front $27.50

Cedar Chests in all Styles

$14.50 Chest in Tennessee Red Cedar $9.95

$22.50 Cedar-lined Walnut Chest $15.75

$29.75 Walnut-Cedar Chest with back rail $21.50

$47.50 Walnut-Cedar Console Chest; decorated $32.50

Eagle Stamps With Every Purchase
Open Every Evening Until 9
Convenient Credit Terms

Fiber Furniture Slashed

$ 4.50	Fiber Ferneries, in decorative colors	$ 2.75
$15.00	Fiber Table Lamps, décorated style	$ 7.50
$ 9.00	Fiber Rockers, large roll arms	$ 4.95
$44.50	3-Pc. Fiber Suite, settee, armchair, arm rocker	$29.75
$47.50	3-Pc. Fiber Suite, settee, armchair, arm rocker	$34.50

Odd and Occasional Pieces

$ 6.00 Decorated Console Tables $2.95

$18.50 Mahogany Gateleg Tables $13.50

$18.50 Mahogany Tea Wagon, removable tray, $12.75

$11.50 Mahogany Davenport Table $7.95

$21.00 Occasional Chair, handsomely carved $14.95

$13.50 Walnut Occasional Table $9.95

$ 1.95 Walnut Magazine Rack $1.25

$12.00 Metal Coffee Tables; glass top $8.75

$36.75 Walnut Secretary; Colonial style $27.50

$22.50 Mahogany Spinet Desk $15.75

And Others on Nearly Every Floor.

EXACTLY 1/2 PRICE!!

$350	5-Pc. solid mahogany, early American Bedroom Suite. Grand Rapids make	$175
$475	4-pc. genuine walnut Bedroom. Hand painted. Rockford make	$237.50
$550	Genuine mahogany 4-pc. Bedroom Suite. Period design. Rockford make	$275
$950	10-pc. genuine mahogany Dining-Room Suite. Sheraton design. Made by Luce	$475
$750	10-pc. satinwood Dining-Room Suite. Made by Luce of Grand Rapids	$375
$225	6-pc. Dinette Suite. Satinwood & walnut with beautiful marquetry inlays	$112.50
$375	2-pc. rose damask Living-Room Suite. Hand carved. Solid mahogany frame.	$187.50
$500	2-pc. mohair Living-Room. Hand-carved mah. frame. Seats and back imptd. frieze	$250
$375	2-pc. rose damask Living-Room Suite. Hand carved, solid mahogany frame	$187.50
$40	Solid walnut Console Table. Turned legs; two drawers	$20
$24.50	Wall Writing Desk. Drop front	$12.25
$185	Chinese decorated Secretary. Extra-large size	$92.50

☆ *A small deposit holds any purchase—storage free until wanted. Pay when you are ready for it on our extended terms.*

Rugs Sacrificed!

$35.00 8.3x10.6 Fringed Velvet Rugs; seamless	$18.75
$27.50 9x12 Seamless Velvet Rugs	$19.75
$20.00 6x9 Seamless Velvet Rugs	$14.75
$35.00 9x12 Axminster Rugs; assorted patterns	$24.75
$35.00 9x12 Seamless Fringed Velvet Rugs	$24.75
$32.50 8.3x10.6 Heavy Axminster Rugs	$27.50
$22.00 6x9 Fringed Velvet Rugs	$16.50
$85.00 9x12 All-Wool Wilton Rugs (Samples)	$55.00
$79.50 8.3x10.6 All-Wool Wilton Rugs (Samples)	$47.50
$29.50 9x12 Heavy Fiber Rugs	$19.00
$20.00 9x12 Heavy Grass Rugs	$12.75
$ 2.50 Genuine Cork Battleship Linoleum; square yard	$1.60
$ 8.50 9x12 Felt-Base Rug and 18-inch Mat free	$5.75
55c Felt Feltoleum, 6 feet wide, square yard	39c
$3.50 27x54 Velvet Throw Rugs	$1.95
$2.50 27x54 Oval Fiber Mat	$1.75
$1 Printed Cork Linoleum, sq. yd.	55c
$1.65 Inlaid Cork Linoleum; sq. yd.	$1.25

BARGAIN BASEMENT BARGAINS

Former Price		Sale Price
$10.00 to $15.00	Junior Lamp Shades. Silk. Slightly soiled. Choice	$1.00
$6.00 to $12.00	Mahogany Pedestals	$2.50
$5.00 to $10.00	Wrought Iron Smokers. Samples	$2.50
$15.00	Wood Beds from suites	$3.75
$24.50	Buffets	$12.75
$18.50	Extension Tables	$9.50
$60.00 to $75.00	Console Phonographs. Reconditioned	$12.50
$125.00	Three-piece Cane Living-Room Suites. Reconditioned	$39.75
$100.00	Three-piece Living-Room Suites. Reconditioned	$25.00
$57.50	Green Decorated Odd Dresser	$29.75
$35.00	Enamel Refrigerator. Reconditioned	$16.50
$135.00	Quick Meal blue enamel Gas Range. Reconditioned	$35.00
$95.00	Mahogany combination Chifforobe and Bed	$27.50
$55.00	All-steel, gray enamel Kitchen Cabinet. Sample	$22.50

SUMMER FURNITURE REDUCED

$2.50 Maple Porch Rockers. Split cane seat $1.95

$4.50 Maple Porch Rockers with arms. Cane seats, $2.95

$4.50 Iron Lawn Benches $2.95

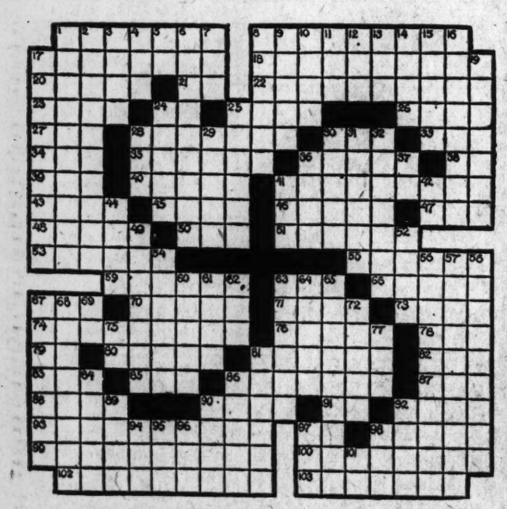
$3.75 Folding Yacht Chairs $2.75

$1.95 Steamer Chair with arms $1.35

☆ *"Walnut" or "Mahogany" indicates veneer or color only, except where specifically stated. Frames or bases of gum, birch, etc.*

ON SALE AT THE HUB 7TH & WASHINGTON

CROSSWORD PUZZLE



HORIZONTAL.

1. Family of birds.
8. Wicker baskets.
17. Figured cotton cloths.
18. Inscribe.
20. Make oration.
21. Legal title (abbr.)
22. Total abstainer.
23. Complete.
24. Forward.
25. Hawk-headed deity.
26. Less (music).
27. Japanese sash.
28. Defense.
30. Number.
31. Habitual drunkard.
33. Not.
34. The mark (—).
36. Division of mankind.
38. The tone B.
39. Beef.
40. Undivided.
41. Designating an acid.
43. The tailors.
45. Network.
46. Horned toad.
47. Grease (obs.).
48. Oyster.
50. Color.
51. Roman statesman.
52. With two xylems.
53. Indian chief.
56. Kettledrum.
63. Untwist.
66. Thesis.
67. Long narrow inlet.
70. Tropical herb.
71. Oleomargarine.
72. Botanical suffix.
73. Glucosides.
74. Madness.
75. Hooks.

The answer for today's Crossword Puzzle will be found on another page of this section.

79. Note in Guido's scale.
80. Brogan.
81. Species of pepper (pl.)
82. Song or hymn.
83. Lab.
85. Female sheep.
86. Gray matter of nerve.
87. Entangle.
88. Ancient script (Br.)
90. Hundred.
91. Measure of area.
92. Network.
93. Becoming inflamed.
97. Measure of cloth.
98. Motor car.
99. Bore-gun.
100. Ermines in winter.
102. Fast dye.
103. Ships.

VERTICAL.

1. Lay orders in early Eastern Church.
2. Brain.
3. Ceremony.
4. Frosting.
5. Accomplish.
6. Type of barometer.
7. Tree (dial. Eng.).
8. Those who bite.
9. Concerning.
10. Let it stand.
11. Perched.
12. Tribe of Niger delta.
13. Dry fruit.
14. Ancient kingdom east of Babylonia.
15. Persons added to jury.
16. Narrowing of opening.
17. Having a crown.
19. Amorous compositions.
24. Small drum.
25. Handled roughly.
28. Decay.
29. Adorn with metal.
30. Gypsy playing card.
31. Puffs up.
32. Pale red.
35. Peanut (Span.).
37. Exclamation.
42. Moccasin.
43. Negative.
44. Gum from Indian tree.
46. Impel.
47. Weight.
48. Farm implement.
49. Double-image micrometer.
57. Those who edit.
58. Muscles of mastication
60. Having natural color.
61. Sister of Dido.
62. Spanish article.
63. State of excitation.
64. Winged.
65. General principles.
67. Coarse.
68. Juices.
69. Preposition.
72. Jill well.
76. Exists.
77. Singular of Aesir.
81. "Mouse Tower" town.
84. Race horse.
86. Roman beauty.
89. Half-pennies.
90. Canopy.
92. Ramble.
94. Arikara.
95. Himalayan mountain.
96. Sesame.
97. Type measures.
99. Wire measure unit.
101. Nickel (symbol).

Herriot Urges Europe Self With South A New Economic

Cites Particular Advantage liance With Argentina, B —Unorganized Markets

By EDOUARD HER
Former Premier of
(Copyright, 1930

LATIN-AMERICA, long linked to Fra mon heritage, now sees itself indis friendship by the more material bo economic interests. Despite the inhere and intellectual affinity between Franc economic relationship with the southern assumed prime importance only in rece dustrial and commercial growth of our placed them in the front rank in world to be solicited economically by all the n

On Nov. 6 of last year, the respective plenipotentiaries of the republics of Cuba and France signed a commercial convention designed to strengthen as much as possible the relations between the two states. It was agreed that raw or manufactured products originating in France or in the French colonies would be admitted into Cuba under a favorable tariff with exceptions to be made of the special concessions the Cuban Government grants or may grant to the United States of America.

Inversely, products, raw or manufactured, originating in Cuba would be admitted into France under the minimum tariff.

New Bonds With Cuba.

By this convention whose 12 articles were arranged with painstaking care, it is hoped, as the preamble says, that there will be obtained a further cementing of the bonds of friendship which unite France and Cuba, bonds which are very dear to us. We have had some little trouble in reconciling the function of our monopoly with certain interests relative to the cigars and tobacco of Havana, but we are glad to say that this matter has been satisfactorily settled.

Once more this problem takes up the question which is far more general of our connection with South America. I have been asked how these connections may be even further extended.

It is a subject concerning which many errors have been committed. The French press recently carried an article about the conquest of South America by the United States. In the "Mercurio" of Santiago de Jan. 5, 1930, Emilio Tagle Rodriteuez published the reflections of the Frenchman Lafond. This letter pointed out that Europe plays as important a part in the economic life of the principal southern republics as does the United States. Lafond gives the following figures on the exportations from Brazil, Chile and the Argentine:

United States $290,000,000; England $250,000,000; Germany $160,000,000; France $85,000,000; Belgium $25,000,000; Switzerland $13,000,000. Judging from his figures France does not yet play a role in keeping with her present power in Europe.

Communication Demands.

There are many Frenchmen who think, as indeed Deputy Paganon recently wrote in his excellent report on the budget of Foreign Affairs that the very progress in the means of communication demands new efforts on our part. More and more numerous are the young people who cross the Atlantic in order to follow our university courses. In far lesser numbers, alas, do our young students and professors undertake this marvelous voyage, for our educational bodies were cruelly cut down by the war. Those who go, however, return enthusiastic.

At the League of Nations a sort of spontaneous entente was established between the South American representatives and those of our country. Our scientific technique, civil and military affairs seemed to be much appreciated by our friends. Our aviators, engineers and civilians were praised with a sincerity for which the whole French nation was grateful.

Evidently economic relations are

ips ar-
p. m.
roll.
—Two
mobile
cer of

the Dillner Transfer & Storage Co., to the curb, threatened Dillner with revolvers, and took a $1000 payroll from him today. They fled in an automobile which had been reported stolen.

ICED
BUY NOW
PURCHASES STORED FREE
POSAL
Everything
COST!

Monday Only
Boudoir Lamp
$1.45
ovelty style, brass
ated stem, onyx
lass base, with lace
immed Georgette
nde—$3 value.
Cash and Carry



$5 Phone Set
$2.95
Mahogany - finished phone stand and stool as pictured.

uites
Sale Price
nd $79
nd six $89
ble $125
re china $139
na cab- $159
te $195
ts, ... $225



Stepladder
75c
$1.50 Stepladder, 4-foot size; ideal for house cleaning.

Ranges
Sale Price
.....$16.75
.....$22.50
.....$29.75
.....$37.50
h $45



$8.50 Rocker
$3.45
A Bedroom Rocker that will harmonize with your furniture. Walnut finish, with upholstered seat.

erators
Sale Price
.....$10.75
.....$17.50
.....$26.75
.....$39.75
.....$64.50
.....$129



$29.75 Vanity
$14.75
Walnut-finished French Vanities from suites, in attractive new designs. One of the styles shown.

Pieces
.....$2.95
.....$13.50
le tray. $12.75
.....$7.95
rved... $14.95
.....$9.95
.....$1.25
.....$8.75
.....$27.50
.....$15.75
Floor.



$13.50 Chest
$8.75
Walnut-finished Chest of Drawers in a very popular size. Same style in ivory enamel $9.75 at.....

MENT
Sale Price
.....$1.00
les $2.50
.....$8.75
.....$12.75
.....$9.50
.....$12.50
.....$39.75
.....$25.00
.....$29.75
.....$16.50
.....$35.00
.....$27.50
.....$22.50
CED
.....$1.95
sets, $2.95
.....$2.95
.....$2.75
.....$1.35



$8 Child's Crib
$4.95
Large size Crib with drop side; ivory enamel; complete with resilient spring.



$22 Chifforobe
$14.95
Large commodious style as shown, in golden oak, full length compartment, drawers and hat box.

dicates veneer
pecifically stat-
m, birch, etc.

SHINGTON

ST. LOUIS POST-DISPATCH
EDITORIAL SECTION
SPECIAL CONTRIBUTIONS

PART FOUR — ST. LOUIS, SUNDAY MORNING, APRIL 27, 1930. — PAGES 1—4-I

Herriot Urges Europe to Ally Self With South America for New Economic Development

Cites Particular Advantages to France of Alliance With Argentina, Bolivia and Brazil —Unorganized Markets for Surpluses.

By EDOUARD HERRIOT,
Former Premier of France.
(Copyright, 1930.)

PARIS, April 26.

LATIN-AMERICA, long linked to France by cultural ties of common heritage, now sees itself indissolubly cemented to us in friendship by the more material bonds of mutually beneficial economic interests. Despite the inherent and long-standing moral and intellectual affinity between France and South America, our economic relationship with the southern half of the New World has assumed prime importance only in recent years. The amazing industrial and commercial growth of our South American friends has placed them in the front rank in world trade and has caused them to be solicited economically by all the nations of the earth.

On Nov. 6 of last year, the respective plenipotentiaries of the republics of Cuba and France signed a commercial convention designed to strengthen as much as possible the relations between the two states. It was agreed that raw or manufactured products originating in France or in the French colonies would be admitted into Cuba under a favorable tariff with exceptions to be made of the special concessions the Cuban Government grants or may grant to the United States of America.

Inversely, products, raw or manufactured, originating in Cuba would be admitted into France under the minimum tariff.

New Bonds With Cuba.

By this convention whose 12 articles were arranged with painstaking care, it is hoped, as the preamble says, that there will be obtained a further cementing of the bonds of friendship which unite France and Cuba, bonds which are very dear to us. We have had some little trouble in reconciling the function of our monopoly with certain interests relative to the cigars and tobacco of Havana, but we are glad to say that this matter has been satisfactorily settled.

Once more this problem takes up the question which is far more general of our connection with South America. I have been asked how these connections may be even further extended.

It is a subject concerning which many errors have been committed. The French press recently carried an article about the conquest of South America by the United States. In the "Mercurio" of Santiago of Jan. 5, 1930, Emilio Tagle Rodriteues published the reflections of the Frenchman Lafond. This letter pointed out that Europe plays as important a part in the economic life of the principal southern republics as does the United States. Lafond gives the following figures on the exportations from Brazil, Chile and the Argentine:

United States $290,000,000; England $250,000,000; Germany $160,000,000; France $85,000,000; Belgium $25,000,000; Switzerland $13,000,000. Judging from his figures France does not yet play a role in keeping with her present power in Europe.

Communication Demands.

There are many Frenchmen who think, as indeed Deputy Paganon recently wrote in his excellent report on the budget of Foreign Affairs that the very progress in the means of communication demands new efforts on our part. More and more numerous are the young people who cross the Atlantic in order to follow our university courses. In far lesser numbers, alas, do our young students and professors undertake this marvelous voyage, for our educational bodies were cruelly cut down by the war. Those who go, however, return enthusiastic.

At the League of Nations a sort of spontaneous entente was established between the South American representatives and those of our country. Our scientific technique, civil and military affairs seemed to be much appreciated by our friends. Our aviators, engineers and civilians were praised with a sincerity for which the whole French nation was grateful.

Evidently economic relations are more difficult to establish. However, the very prosperity of France at the present time opens up to her new horizons, invites her into the interiors of Venezuela and Colombia, rich in oil lands; into the mines of Peru; and into the public works of other nations. We shall not cease to call the attention of our French youth to these countries which, by reason of their growth, have need of aid.

Eyes on Argentina.

In the front rank of the efforts already undertaken, is the work accomplished by my colleague, Paganon. The General Aeropostal Co., under his management has organized between France and South America an air route 12,000 kilometers in length. We are following with liveliest interest the trend of affairs in Argentina, directed by a remarkable statesman who reinforces from day to day the power of his country and insures a steady increase in the value of Argentine products as well as the eventual return to normal taxation, and has stabilized the gold piaster.

In 1928 the Argentine foreign trade figures were raised to 1,930,000,000 gold piasters (about $1,708,050,000) against 1,864,000,000 in 1927; exportation surpassed importation by 116,000,000 piasters (about $102,660,000) France recently could not engage to purchase wheat in Argentina in case of shortage of the French crop. But we understand the Premier requested the Minister of Commerce several days ago to come to a commercial agreement with Argentina on this matter.

We are not unaware of the danger of developing French exportation in South America, in the imposition of duties on the products of Rio de la Plata on their entry into France. We know of the campaign undertaken in Argentina under the motto "Buy from those who buy from us." As a result of this campaign our silk industries have been menaced to the advantage of English firms. Perhaps we are wrong however for not having imitated the British Government which last year sent to Argentina the happily conceived D'Abernon mission.

The needs of South America in respect to railroad materials are increasing steadily; perhaps there are interesting potentialities in this situation. We think for our part that the time is ripe for negotiating a Franco-Argentine commercial agreement which will surely improve on the already quite antiquated one of 1892.

Wool Goes to France.

With its 2,800,000 square kilometers (1,212,600 square miles) its population of more than 10,000,000 whites, its salubrious climate with its access to the sea, its rivers—the Federal Republic of the Argentine administered along the governmental principles of the United States, may well rank itself among the first nations of the earth in the matter of agricultural products. As for her vast flocks of sheep, Argentina owes much of their economic importance to France. Indeed, the French industry absorbs a substantial part of her wool. We are able to absorb even more and more and here, it seems to me, is where the constitution of the

Continued on Page 2, Column 2.

ENGLISH JUSTICE, SWIFT AND CERTAIN

Three Notable Trials During Naval Conference Illustrate System of Criminal Procedure---They Are: The Hatry Swindle and the Fascinating Fox and Podmore Murder Cases.

By CHARLES G. ROSS,
Chief Washington Correspondent of the Post-Dispatch.

LONDON, April 26.

JUSTICE in England is swifter than naval conferences.

The period of the five-Power conference saw the beginning and the end of three memorable trials —the end in each instance, not merely of a phase, with demurrers, appeals, motions in arrest of judgment, and other legal maneuvers to follow, but the absolute end. Two of the trials were for murder; the third was that of Clarence Hatry and his associates for one of the most gigantic swindles in financial history.

To observers accustomed to thinking of criminal court procedure in terms of our "sporting theory of justice" (as it was called by the late Dean Lawson of the University of Missouri School of Law), the Hatry case and the fascinating Podmore and Fox murder cases have been brought to a full stop with a neatness and dispatch nothing short of amazing. Hatry and his pals, who but lately were promoting grandiose schemes involving millions of pounds, are in jail. Fox has gone to the gallows, and Podmore is under sentence of death. The cases are worth a brief review for the light they throw on the English court system.

The Hatry group of companies crashed under a weight of fraud last October, carrying with them the savings of hundreds of small investors. Total liabilities amounted to about $100,000,000 and the estimated deficiency was $65,000,000. Some $4,000,000 of the losses were borne by the general public and the rest absorbed by banks and brokerage houses. The effects of the smash extended even to New York, where the Equitable Trust Co. lost $1,000,000.

English Justice Sure and Swift.

On the charge of having raised money on bogus stock certificates in an effort to prop up their tottering enterprise, Hatry and three others went to trial at the Old Bailey, in the King's Bench (the criminal) division of the High Court of Justice, on Jan. 20, barely four months after their frauds had come to light. They pleaded not guilty. In the course of the trial, seeking mitigation of the inevitable punishment; they withdrew the plea.

On Jan. 24 all four defendants were found guilty by the jury and sentenced by Mr. Justice Avory. Hatry received 14 years' penal servitude, the maximum allowed by the law; Daniels got seven years, Dixon five and Tabor three. The whole trial, one of the most intricate imaginable, had been concluded in five days.

In pronouncing sentence against Hatry, the judge said he had been guilty of "the most appalling frauds that have ever disfigured the commercial reputation of this country." To a plea for mercy, based on the fact that a short time before the crash Hatry had gone to the Office of Public Prosecutions and confessed certain "irregularities" in his operations, Mr. Justice Avory said sternly that he saw little merit in confession when discovery in the immediate future was absolutely certain.

On March 17, less than two months after the trial in the High Court of Justice, the Hatry case was argued before the Court of Criminal Appeal and the judgment affirmed. The sentence, said the Lord Chief Justice, was "not a day too long."

Mark the time table: Discovery of the Hatry frauds in October; trial of the case during five days in January; appeal dismissed in March. Having in mind the years required to wind up the criminal cases growing out of the oil scandals of the Harding regime, one wonders how long the Hatry case would have taken at home. The case was of a kind conducive to endless delays under the American system. Moreover, Hatry was defended by some of the ablest and highest-priced counsel in England, including the famous Norman Birkett.

Execution Three Weeks After the Sentencing.

The case of Sidney Fox furnishes a good example of the swiftness of English court procedure in murder trials. All the Crown's evidence was circumstantial; Fox protested his innocence to the last, and he was defended with extraordinary skill. There were medical experts on both sides. Yet the trial consumed only eight days, on the last of which Fox was found guilty and sentenced to die in three weeks' time. On the appointed day he did die.

The Fox case was unusual in that his attorneys did not carry the case to the Court of Criminal Appeal. Realizing there was no hope in that quarter, they turned instead to the Home Secretary, who has the power of reprieve in murder cases. A plea of insanity was set up. Fox was thereupon examined by specialists, who reported to the Home Office that he was neither insane nor an epileptic subject, but "a cunning, crafty and very dangerous criminal." The Home Office therefore declined to intervene.

Known as "The Mystery of Room 66," the Fox case was followed by the English newspaper reading public with the keenest interest. Incidentally, the title given the case is a sample of the alluring nomenclature used by the English papers in reporting murder cases—a trick derived perhaps from the detective stories which have a large vogue in this country. The title was fully justified by the mysterious and sensational character of the case.

Last October, Fox, a debonair young man who lived by his wits, was staying with his mother in a hotel at Margate. They occupied rooms with a connecting door. One night a fire was discovered in Room 66, and when Mrs. Fox was brought out she was dead. The natural supposition was that she had died from suffocation, and a Coroner's jury returned a verdict of "death by misadventure."

Some time later an assessor for an insurance company, in going over Fox's claim for $10,000 on a traveler's policy on his mother's life, noticed that Fox had extended the policy a number of times, and that the last extension carried it to midnight of Oct. 23. Mrs. Fox had died only half an hour before that time. The assessor investigated further and reported "extremely muddy water in this business." Some smart police work followed. Mrs. Fox's body was exhumed and medical examiners found evidences that she had been strangled to death. Fox was arrested and at the end of February was committed for trial.

Record Comes Out Only After Verdict.

Ten days later he was on trial at the Lewes assizes. The prosecution contended that he had killed his mother in order to collect $15,000 insurance on her life and had set fire to the room to conceal the crime.

Not till after the verdict had been returned did it come out that Fox had a criminal record of forgery and theft, dating back to the time he had stolen money from a charity at the age of 13. No syllable of this record went to the jury. He was not convicted "on general principles," but solely on the evidence in the case at bar. Had any newspaper printed Fox's record during his trial it would have been adjudged guilty of contempt of court.

The case of William Henry Podmore, who figured in newspaper headlines as "The Man With the Scar," attracted almost as much attention as that of Fox. Vivian Messiter, for whom Podmore had worked, was found dead in January, 1929, in a locked garage at Southampton. His skull had been crushed with a hammer three months before. Circumstantial evidence pointed to Podmore as the assailant. Arrested December, last, as he finished a jail sentence for another crime, he was brought to trial at the Winchester Assizes on March 3, found guilty and six days later sentenced to death.

On April 7 Podmore's counsel argued for him in vain before the Court of Criminal Appeal. His only remaining hope was that the Home Secretary would commute his sentence. Pleas were addressed to this official on the ground that the balance had been tipped against Podmore by the dubious evidence of prisoners to whom he had talked while in jail.

Judge Deals With Facts in Case as Well as the Law.

To this observer the most remarkable feature of these two murder cases was the summing up by the judge. The address in each case dealt not only with the law but with the facts. The evidence on both sides was analyzed and weighed in a manner that would be utterly impossible under the restrictions imposed by law on State judges in America.

In the Podmore case, for example, the Lord Chief Justice, Lord Hewart, spoke to the jury for three and a quarter hours. Going into the evidence in minutest detail, he clearly indicated the weight that he believed should be attached to salient bits. He showed that circumstantial evidence may be completely damning evidence. Referring to the testimony of fellow prisoners against Podmore, he said that this alone was not ground for conviction, but he added the pointed observation that if evidence from none but persons of impeccable character were given credence, justice would often be defeated.

This power of the judge to comment upon and evaluate the evidence for the benefit of the jury is one of the chief distinguishing marks of English judical procedure. It is a power inherent in the system. Great distinction is conferred upon the judge, and great wisdom is expected of him. He is the master of the proceedings in his court; not, as sometimes appears to be the case at home, a mere umpire at a joust between lawyers.

Whether the English system, as one observes it in the High Court of Justice, better serves the ends of justice than the system which hedges the judge about with restrictions, this writer does not pretend to say. It may be argued that the English method vitiates trial by jury; that it is liable to grave abuses by judges of sadistic tendencies. However that may be, it is manifestly giving satisfaction to the English, and it undoubtedly makes for speed in the administration of justice.

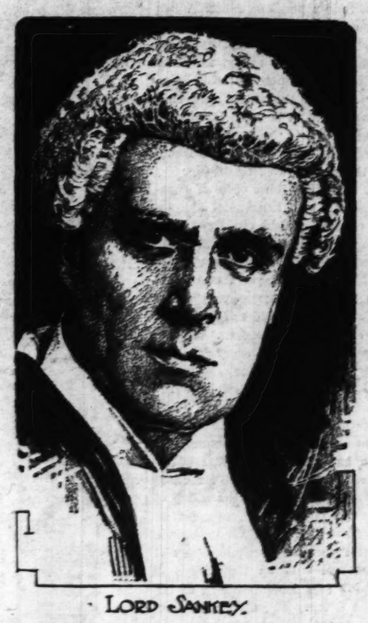
Judges Appointed for Life Terms.

All judges in England, like our Federal judges but unlike our State judges, are appointed. The term is for life or until retirement, subject only to good behavior. This security of tenure is immensely important in safeguarding the principle of judicial independence. When a man goes on the bench for life he is supposed to go completely out of politics, and I am told by impartial observers that the practice in England squares with the theory. Selections for the bench in many instances have obviously been made on the basis not only of legal attainments but of general distinction. That the judiciary enjoys the highest respect and confidence of the public there can be no doubt. Only three times since 1701 has the conduct of a judge been called into question in the House of Commons.

Salaries of judges are better than in the United States. The Lord Chief Justice receives $40,000 a year and the High Court justices $25,000 a year each. The distinction attaching to a judgeship is such that the Lord Chancellor, (Lord Sankey is the incumbent), whenever a vacancy arises, is able to choose from a wide field of aspirants, includ-

Continued on Page 2, Column 6.

Head of British Judiciary



LORD SANKEY.

The Role of the American Army In the World War, as Seen by Paul Painleve, French Leader

French, at First Skeptical of Aid United States Would Give, Found It a Concrete Factor With Arrival of First Troops.

By Paul Painleve,
Premier and Minister of War for France in 1917.
FIRST ARTICLE IN A SERIES OF THREE.
(Copyright, 1930)

PARIS, April 26.

TWELVE years after peace was declared, the world is still debating, disforming, belittling or over-exaggerating the roles of the individual armies of the World War. Book makers and printing mills in the last few months have been grinding out war books which have made more fuss than cast a light on the events of the World War which still excite passions in awaiting impartial and measured history. Aspiring to glorify certain individuals and belittle others, most of these publications instead of bringing precise contributions to truth, really on the contrary, denature the facts even when they appear to be based on authentic texts. The method of procedure is an easy one and consists in effect of selecting, deforming or blowing up certain secondary details just as though they had a prime importance, whereas the essential facts are glossed over in silence. Thus cold reality is made unrecognizable.

If we hunted for an example in these recent books for several views of the ensemble or general impressions of the role of the American Army during the war and the effect of its intervention, what would we find? Bitter criticism of the jamming confusion of the American divisions after the battle due to alleged insufficient preparation on the part of its General-in-Chief, or Gen. Foch's failure to exercise his authority.

It seems from reading these literary quarrels that the whole history of the United States military co-operation and the putting into operation of the entire resources in men and materials of the vast American continent are reduced to petty quarrels over the delay in putting a young army into the lines of division of command. And why? Because it was obligatory on the part of Clemenceau to oppose the violent posthumous attack by Marshal Foch. A sad duel of two famous departed spirits.

I desire, on the contrary, to be guided only by truth, a truth which for a great part I have lived, and trace in wide lines and impartially this magnificent human drama which was America's entrance into the war and the appearance of her soldiers on the European battlefields.

It would be above human force to hope that such a great accomplishment could be done without friction and without mistakes, since they had to surmount so many obstacles judged insurmountable, and realize so many accomplishments which the competents esteemed impossible to achieve. But these conflicts and these errors lack any importance, the efforts were carried through to the conclusion, the results obtained by prodigious obstinacy and gallantry, the impossible became true, and it is on that we must base the real estimate of America's share.

Ribot Announced News.

It was on April 5, 1917, that the United States declared war on Germany. On that same day Premier Alexandro Ribot announced the glad news to the Chamber of Deputies amid the wild acclamations of that assembly. "It is the happiest day of my life," said Ribot, leaving the session so happy to receive such a great heritage from the hands of his predecessor, Briand.

To conceive the extent of the reinforcement this great event brought to the Allies, we must recall that late in 1916, based on erroneous information, we began to fear and the Germans hoped that President Wilson would place an embargo on munitions destined for the belligerents if they refused his negotiations.

The next morning, as Minister of War in the Ribot Cabinet which succeeded the Briand Cabinet March 20, 1917, I convinced the other members of the Government to send Gen. Joffre and Minister of Justice Viviani to the United States on a mission. The origin of this decision is interesting to recall. Late in March, I was informed that Mr. Hoover, who for three years had been feeding the populations of Belgium and Northern France in the name of the United States, was crossing to Paris incognito and returning to America. During unofficial conversations at the Ministry of War that afternoon, Hoover announced to me that his country's entry into the war was imminent but that it was necessary to swing into movement the entire continent from the Atlantic to the Pacific, but notably the farming Middle West where German influence was strongest. It was necessary, Hoover told me, in order to move a population already aloof from European affairs, to send over a mission composed of some eminent statesmen and democratic orators speaking English, and at the same time a famous military chief. The selection of Joffre and Viviani appeared to me to impose itself and the Council of Ministers ratified this choice. The happy consequences of this mission showed how judicious was Mr. Hoover's opinion.

A Symbolic Gesture.

During an interview with Ambassador Sharp on April 7, I informed him of the order instructing the Lafayette Escadrille to substitute the American for the French flag. The Star Spangled Banner floated for the first time over our battlefields beside the Allies' flags. But that was only a symbolic gesture.

We all asked the question, what military force would the American intervention bring the Allies? On the German side many pretended that the effect would be negligible. Did it not take Kitchener's army two years of preparation before it could engage in the battle of the Somme, they argued. Still Great Britain has possessed a great military tradition and abundant skeleton cadres such as those in her army in India. How much time would be required for America to call, instruct, train and officer her soldiers? And then how could they be transported, together with all the materials required by modern warfare, across the Atlantic to the French coasts which were severely guarded by German submarines? Many contended that the war would be finished a long time before the American army could appear on the European battlefield.

Doubtless, many agreed, the formidable resources of the United States in cereals, steel, explosives and powder, could be added to those of the Allies. But in fact, was not that situation already existing since 1914? For all these reasons, America's declaration of war failed to produce on German public and official opinion at first the crushing impression which might have been expected.

But it was not only on the other side of the Rhine that the intervention of the powerful American army on the western front appeared as chimerical. It can be admitted that it was the general opinion in France and England, and even in America, despite her enterprise.

I remember particularly the

Continued on Page 3, Column 6.

ST. LOUIS POST-DISPATCH
Founded by JOSEPH PULITZER
December 12, 1878
Published by
The Pulitzer Publishing Company
Twelfth Boulevard and Olive Street

THE POST-DISPATCH PLATFORM

I know that my retirement will make no difference in its cardinal principles; that it will always fight for progress and reform, never tolerate injustice or corruption, always fight demagogues of all parties, never belong to any party, always oppose privileged classes and public plunderers, never lack sympathy with the poor, always remain devoted to the public welfare, never be satisfied with merely printing news; always be drastically independent; never be afraid to attack wrong, whether by predatory plutocracy or predatory poverty.

JOSEPH PULITZER.
April 10, 1907.

LETTERS FROM THE PEOPLE

Davis, Stephens, Kenyon.

To the Editor of the Post-Dispatch.

THE real criticism of the President's appointment of Judge Parker is that it appears to be essentially political and that the Judge is comparatively unknown and somewhat mediocre. We must not, however, ignore the fact that he has the hearty indorsement of both of North Carolina's Senators, men of experience and unquestioned ability. There is no validity, in my opinion, in the opposition of organized labor and Negroes.

There are three men of outstanding merit and recognized ability. I feel confident that the nomination of any one of these men would meet with general approval. Davis of West Virginia, a former candidate for the presidency, may be ranked as a conservative. He is one of our most eminent lawyers. He is well versed in international and constitutional law. Senator Stephens of Mississippi may be classed as a conservative liberal. He has no superior in the Senate as a constitutional lawyer. Judge Kenyon of Iowa is a liberal. Conservatives recognize his worth and know that he is not a radical.

R. H. BALDWIN.

Have Nations Souls?

To the Editor of the Post-Dispatch.

JOHN G. NEIHARDT, in his recent comments on soul hunting and "the soul of America," leaves us to guess whether or not he believes there is such a thing.

A certain distinguished American once gave a lecture before a notable gathering, entitled "Biological Analogies in History," and Daniel the Prophet and St. John of the Apocalypse treat of nations as biological entities, the like of which was never known to man, and behaving in such manner that even if we grant them souls, they are evidently very irrational, immoral souls, altogether under the spell of cosmic laws external to themselves.

And now this from the pen of Austin Hopkinson in his "Religio Militis," as hinting at another viewpoint:

> Daily the people bring their offerings to the ju ju house, where the arch-demagogue, concealed within the image of the state, causes the lifeless head to nod, the sightless eyes to roll and the voiceless tongue to seem to utter oracular sayings, whereof the burden is always that more and more offerings of votes must be brought so that the god may send plentiful rains, or may ward off plague from the cattle and blight from the crops.

P. H.

Sterilization of Human Beings.

To the Editor of the Post-Dispatch.

THE editor of the famous medical and surgical journal, the Lancet, writes me that the movement for "sterilization" is not at all strongly supported in England.

Nature is the best "sterilizer." Man usually bungles when he tries to improve upon nature. Some exotic plant, insect or animal is introduced into a country for the purpose of overcoming some other plant, insect or animal, and the life that is introduced becomes a worse menace than the life it was intended to destroy.

Eugenists would "sterilize" feebleminded and hopelessly insane persons. But who knows who is hopelessly insane, and what would be the use of "sterilizing" those strictly confined in asylums? "Sterilization" would not cure their insanity, and when they are released as cured surely not even eugenists would advocate "sterilizing" them.

CHARLES HOOPER.
Coeur d'Alene, Idaho.

Growing River Traffic.

To the Editor of the Post-Dispatch.

WATERWAYS today are not in the least obsolete. As a matter of fact, they are an ever-increasing eyesore to the railroads who are employing all the tactics of a chained tiger to throttle them. Fortunately for the river interests, the Government today is again putting revenue not into the hands of pork-barrel politicians but into the hands of capable engineers, such as Gen. Ashburn and others. Few people realize the ever-increasing importance of the rivers as carriers of ore, lumber, steel, coal and other commodities in which time is not an element.

Today there are numberless sand and gravel companies along with common carriers such as the Union Barge Line, the American Barge Line, the new St. Louis Mississippi Valley Barge Line, the Standard Oil Tows, the Carnegie Steel Tows and numerous packet lines, offering on-time arrivals. New terminals are being built all along the rivers today, and the demand for them is a far cry. Here at St. Louis we have the Federal Barge Line and small shipping companies. Last year the tonnage carried on the Mississippi system aggregated over 62,000,000 tons, a healthy figure, indeed! There is more water-borne traffic today than in the flush times of steamboating in Mark Twain's day on the rivers, and within 10 years, when the Mississippi system is completed, river traffic will be as formidable a being as are the railroads.

W. B. SHIELDS JR.

HOW LONG?

When the new census figures are in, the excess of urban over suburban population it will render the reapportionment issue even more acute than it is now. This shift of population, which reached a balance in the 1920 census, is the chief characteristic of the new census.

What is to be done about it?

Congress, after delaying nine years, has provided with the census bill for reapportionment, but the tail is still wagging the dog in many of the states. The case of Missouri is particularly grievous. The Democrats control the State Senate, and they are afraid to risk reapportionment in the senatorial districts. The law says that if the Legislature fails to pass a reapportionment bill within the required time following each decennial census, the Governor, the Secretary of State and the Attorney-General shall reapportion the State. An attempt at this alternative some years ago resulted in a weird decision by the Missouri Supreme Court that since the passage of the initiative and referendum laws redress lies in the hands of the people. The Democratic State Senate could not have beaten that decision had it ruled on the matter itself. The matter must be carried back to the court in the hope that it will reverse itself. It is impossible for the people to reapportion the State by so cumbersome a process as the initiative.

Precisely what will happen with regard to the representation of the states by reapportionment depends upon the census of this year and the final action of Congress. Congress will still have the power to change the apportionment and the number of representatives, though that is not likely to happen. The law passed authorizes the President to reapportion seats in the House of Representatives on the basis of the 1930 census and the existing membership of the House, which is 435. On the basis of the 1920 census Missouri's representation would have been reduced from 16 to 14. It is estimated that on the basis of the 1930 census this State will lose three members, reducing her quota to 13. If, therefore, the Legislature fails to redistrict the State in accordance with the number of Representatives, we will be faced by the interesting necessity of electing 13 or 14 Congressmen-at-large. That might result in the election of all the candidates of one party to the House and would result in a political mess.

Illinois is no better off than Missouri. Gov. Emmerson wants to call a special session of the Legislature to relieve Chicago's financial distress. He has been urged to include in his call the recommendation for amendment of the revenue clause of the State Constitution. The Chicago Tribune says:

> There is much to be said for amending the taxation provisions of the Constitution, but no such step can be considered as long as the Legislature refuses to give Chicago and the other urban centers of the State an honest share of the legislative seats. Every member of the Legislature is sworn to carry out the constitutional mandate to reapportion the seats every 10 years in accordance with population changes in the State, but there has been no reapportionment since 1901. Men and women who will deliberately violate their oaths, deliberately perjure themselves, to maintain control of the Legislature, cannot be expected to treat fairly in matters of taxation those to whom they have denied representation.

How long are the suburban communities, the diehards of the old rural regime in the states, the unconstitutional drys, and those who willfully repudiate representative government, going to keep this up?

JUDGE PARKER'S NOMINATION.

It is unfortunate that the nomination of Judge John J. Parker as an Associate Justice of the Supreme Court of the United States should be considered upon any other ground than merit.

Apparently, debate on the nomination, which the Senate has set for tomorrow, will range into fields that should not enter into such a debate. If the Southern Democrats in the Senate are going to vote for Judge Parker because his nomination has been protested by Negro organizations, and if other members of the Senate are going to vote for him because his nomination is opposed by union labor, then considerations that ought not to enter into qualifications of such a high officer of the Government as an Associate Justice will take precedence over his capacity and fitness for the place.

It would in our opinion be best for the nomination to be defeated, and there is strong likelihood that it will be. It would be nothing new in the history of the Senate, which furnishes some 20 precedents for such opposition to Supreme Court nominations. There is no evidence that Judge Parker is of Supreme Court caliber. There is no reason to believe that the appointment would tend to a better balance in that tribunal upon vital and pressing public issues. The Senate, therefore, can do more than express its resentment of political motives either in making the appointment or in opposing it. It can spare the country the consequences of an addition to the conservative element on the Supreme Bench, already stronger than it should be.

AMONG THOSE WHO WALKED.

If one took seriously the slogan of National Foot Health Week, "Be Healthy—Walk!" his break with the approved locomotion of the present put him in step with many of the literary great of the last century, a reward temporarily at least worth the cost. Keeping up with such hearty walkers as Ike Walton and Goldsmith, who tramped Europe with only a flute, will be out of the question for our nonwalking generation, but we can pay them the respect of eating their dust. In the forefront will be Wordsworth, figured by DeQuincey to have footed 175,000 miles of English highroads and bypaths.

DeQuincey himself belongs in the van, for did he not, unable to sleep for intellectual excitement after meeting Coleridge, set out and walk the 41 miles to Bristol? And Coleridge, too, who dashed off "The Ancient Mariner" to meet the cost of an autumn hike through Devonshire. Charles Lamb, Leigh Hunt, Hazlitt and Keats did their writing afoot and the stenography afterward. The Victorians were devoted walkers: Tennyson, Arnold, Carlyle, Kingsley, Fitzgerald, Emily Bronte and Meredith, the prince of country jaunters, to name but a few. Walt Whitman leads the American open road. Bryant was tramping New England hills at sunset when he saw the waterfowl. Thoreau went nowhere he could not walk. Shoe leather was a big item in O. Henry's disbursements. Today there is Vachel Lindsay, who has hit the ties of virtually every important railroad.

Widespread walking flew out of the window when the auto came in at the garage door. Abe Martin sums it up when one of his small boy characters answers an order to go to the corner grocery with: "I can't, ma, th' battery's down." Thus walking and riding have changed places.

THE OFFICE OF CURATOR.

Dr. Max F. Meyer, professor of psychology at our State university, recently made a speech at Nashville, Tenn., which caused a commotion among the curators of the institution.

With many of the facts in the controversy between the Professor and the university the public is, of course, familiar. But Dr. Meyer's own experience before the board as a witness, now told for the first time, is an illuminating contribution to the public's knowledge.

Dr. Meyer felt he could explain the whole effort in such a way as to justify himself before his craft. He was not permitted to testify. Instead of trying to get the facts and the truth, the curators, in the best melodramatic manner, conducted the inquisition. It was grotesque, bombastic, medieval stuff to Dr. Meyer, and it still is. Dr. Meyer realized at once that his case had been passed upon in advance. "A university board and president," he observes, "had already decided what to do with me."

It was a dreadful injustice they did this man. As we all know, Dr. Meyer has invested his life in Missouri University. His investment has yielded him just this—his professional reputation. That is the fortune he has accumulated in his 30 years of teaching and study. To him it is a precious estate. When the board of curators suspended him it was as if they had declared him professionally insolvent. Had the curators, sitting as judges, been versed in—shall we say—the law of professorial values; had they been properly solicitous to ascertain the truth; had they realized, as they should have, the real import of their verdict, it is impossible to believe that they could have rendered such a cruel judgment without according the witness the privilege of testifying.

It is true, of course, that competent opinion repudiated the curators' judgment as tyrannical and excessive. Officially the curators might put Dr. Meyer in stripes, as they did. Actually they revealed themselves as deplorably unqualified for their high office.

Against that sort of tyranny Dr. Meyer protests. He has had an experience to which the members of the faculty of our State University should not be liable. He is speaking for educational freedom, for the right of the college professor to be secure in his efforts to bear aloft the torch of education. His ideal appeals irresistibly to all citizens enlisted in the army of progress.

We believe Dr. Meyer has done more than confirm the high regard he has long commanded among his educational peers. He has rendered a great public service to the State of Missouri. He has focused public attention upon the importance of the office of university curator. It is, in all truth, a great office. It is an appointment which the Governor should make only after the most searching examination. It is an honor to be bestowed only on the citizen of learning, character, vision and understanding of the university's place in the destiny of youth. We have been too much disposed to make it an honorary position, and it is the bitter fruit of that neglect we are tasting now.

THE INSURANCE REFUND.

It is estimated by the State Insurance Department that some $11,000,000 is still due policy holders in Missouri from stock, fire and storm insurance companies. Possibly $1,000,000 of this sum, or that part due from 10 per cent of the business which did not enter into a stipulation with the State not to contest its jurisdiction over rates, is in doubt. It may have to return to the courts. As to the rest, it is money collected from policy holders after the reduction was made and of which they have enjoyed the use.

Having exhausted resistance in the courts to the 10 per cent reduction in rates ordered by the department in 1922, the companies say they are going to pay up. How they are going to do so has not been announced. In the approximate $3,500,000 of refunds from February 1, 1928, now being distributed, there is no supervision by the department. It does not even know how much is actually being refunded. Similarly, it would not know how much of the approximate $11,000,000 was actually returned to policy holders.

The State should step in and insist upon supervising the refund. Not to do so would be to take the companies' word for it, and the Governor has told us what their word is worth.

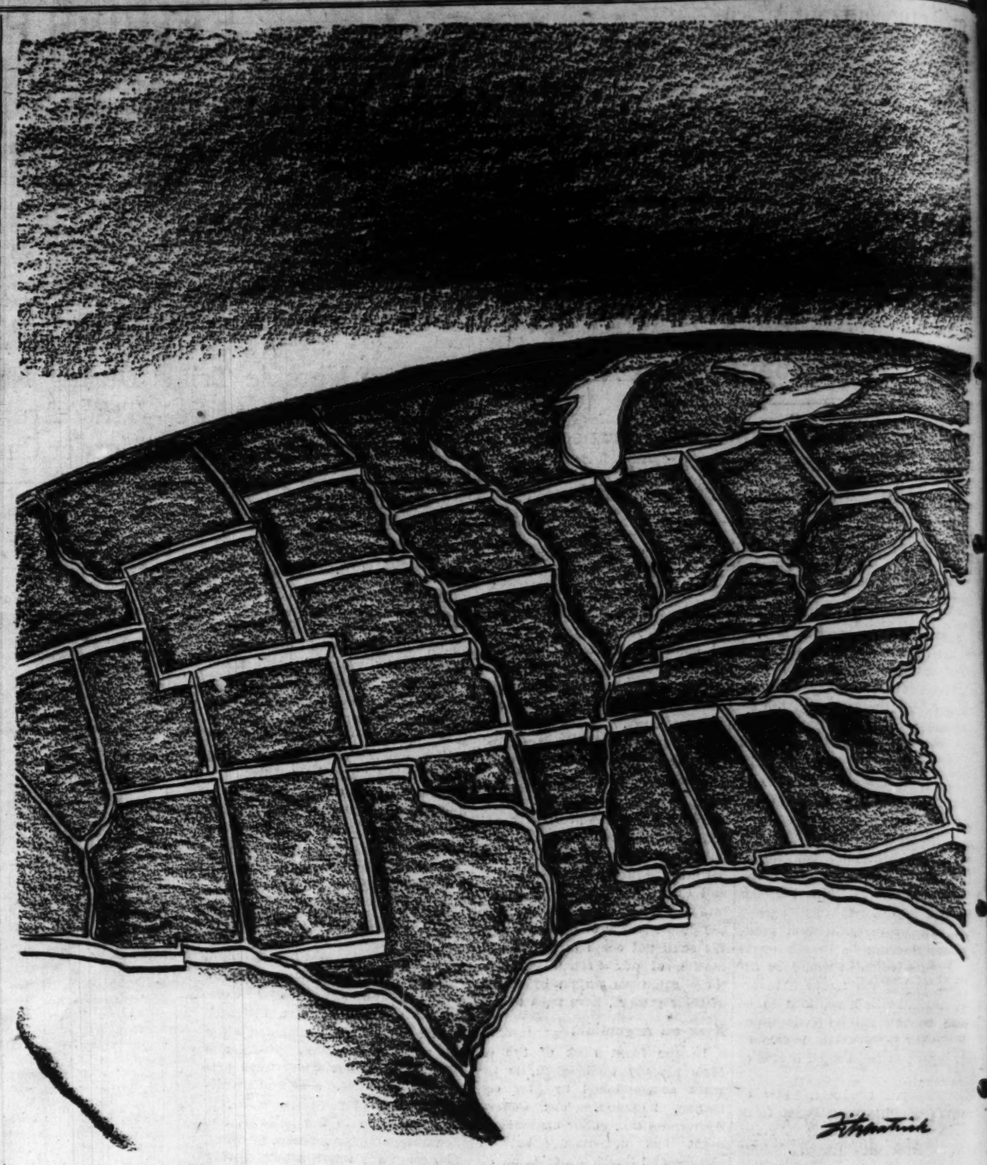
WAKE UP, MISSOURI!

That low salaries impel public officials to make money outside is axiomatic. The likeness to Caesar's wife which we hope to see in one assuming a public trust is much easier where the salary is fair.

In the year from June, 1928, to June, 1929, the Attorney-General of Missouri, Mr. Shartel, got $3000 from Young Bros., a St. Louis brokerage concern which failed in March with a loss of $2,000,000 to investors. Mr. Shartel says he did nothing for the firm. Nevertheless, it is plain that in giving him the money the firm sought to estop him as the State prosecutor from moving against it. Mr. Shartel's salary is $3000 a year. He receives in addition from the State from $1200 to $1500 annually as a member of the State Board of Equalization, the State Board of Fund Commissioners, and the State Board of Permanent Seat of Government. He therefore receives in all from the State from $4200 to $4500 a year. It is a miserable salary for the Attorney-General of a rich State like Missouri, with an assessed valuation of approximately $10,000,000,000. The consequences are not entirely upon Mr. Shartel; they are in part upon ourselves. We ask him to serve us as Attorney-General, and by underpaying him we say plainly enough that he must make at least some part of his living outside his office. That is a dangerous postulate, and right grievously has Mr. Shartel suffered from it.

All our State officials are underpaid. We have one of the best Governors in the Union. He has had a rich experience in public service. He has been counselor of the city of St. Louis, counselor of our Board of Freeholders, and a Judge in our St. Louis Court of Appeals. We reward him and his training when we make him the chief executive of the State by paying him $5000 a year plus the same $1200 to $1500 which he also gets as a member of the three boards mentioned above. If Gov. Caulfield cost us $25,000 a year it would be less than he is worth; we pay him $6200 to $6500 a year.

Wake up, Missouri!



WHAT THE NEW TARIFF DID FOR THE UNITED STATES.

Climate and Human History

Migrations and wars, rise and decay of civilizations, all dictated by climatic conditions since man has lived on earth; melting of glaciers in North made once fertile Sahara a desert; elevation of Nile Valley built up Egypt; rivers dried up, causing malaria which aided fall of Greece; floods sent Norsemen roving seas.

Julian S. Huxley in the Atlantic Monthly.

OF late years a determined attempt has been made to rewrite history in economic terms. But this does not go deep enough. Man's thought and social life are built on his economic life; but this, in its turn, rests on biological foundations. Climate and geology between them decide where the raw materials of human industry are to be found, where manufactures can be established; and climate decides where the mainsprings of human energy shall be released. Changes of climate cause migrations, and migrations bring about not only wars, but the fertilizing interminglings of ideas necessary for rapid advance in civilization.

The only zones where vegetation is abundant and man can easily flourish are the temperate and the tropical. But the temperate has another advantage. It contains the belt of cyclonic storms—in other words, of rapid and frequent changes of weather. And this type of climate, as Ellsworth Huntington has shown, is the one most stimulating to human energy and achievement.

When the ice of the glacial period was still in the early stages of its last retreat, the storm belt must have lain over North Africa, making what is now the Sahara green and fertile. It was through Africa and perhaps eventually from Southern Asia that Europe received its modern men, perhaps about 20,000 B. C.

Gradually, as the ice withdrew northward, the belts of climate followed it up. The Sahara began to come within the limits of the dry belt. Today, in certain parts of the Sahara, crocodiles and certain freshwater fish exist in scattered oases. This drying of the Sahara must have sent wave after wave of migrating men out of it.

* * *

The glacial period did not die steadily away: it left the earth in a series of spasms or oscillations, a time of rapid retreat being followed by a standstill or even an advance of the ice, brought about, it would seem, by an elevation of the land. For a century or so about 4500 B. C., there was such an elevation. This seems to have had two interesting consequences. For one thing, the increased snowfall round the Mesopotamian basin gave rise to such violent spring floods, year after year, that some towns were abandoned, and the memory of the disastrous time has been preserved, it seems, in the story of Noah's flood and other Mesopotamian legends.

More important was its effect on Egypt. In the centuries before this time, the Nile Valley seems to have been marshy and largely uninhabitable; the elevation must have drained it. And the long ribbon of marvelously fertile land thus provided for the use of man tempted in the agriculturists of neighboring countries. This, it appears, was the real beginning of the civilization of Egypt.

Thus, largely as a result of the pressure of changing climate on early man, hunting gave place to agriculture, from Egypt to the Tigris and Euphrates. This corner of the globe was predestined to be the cradle of the modern world—by its climate, by its great rivers, by the fact of its being the original home of wheat.

Then the pressure of population, of climatic changes, of invasions in the rear, forced the grain growers out in all directions. Not till about 3000 B. C. did any settle on the continent of Europe; but well before the close of the succeeding millenium they had spread over its greater part, to Thrace, to Germany, to Belgium, to France. The push was felt by sea as well as by land. It is possible that the American continent also received its first dose of civilization during this period, by a migration over the landbridge where now is the Bering Straits.

* * *

About 1300 B. C. there was again a change. The climate became gradually moister and cooler. The belt of storm tracks again passed through the Mediterranean, giving opportunity for the rise of Babylonia and Assyria, Canaan and Phoenicia, of latter-day Crete and Egypt, of Mycenae and Troy, Greece, Carthage and Rome. North Africa was the world's granary.

But the change of climate was disastrous to the northern lands. Cold and wet descended; the peat bogs spread; the forests died off as the swampy moors extended. There was a marked falling off of culture in Ireland and Scandinavia; and the worst cold spell, in the fifth and fourth centuries B. C., has apparently left its permanent trace in the northern legend of the Twilight of the Gods, which pictures a disastrous world in the grip of snow and ice.

After this, the classical Mediterranean civilization began to fail. Jones, some 25 years ago, suggested in a remarkable book that the downfall of Greece was due to malaria imported from Africa. Now that we know that a progressive desiccation was in progress at the time, the idea gains in probability. The rivers, drying up to a series of pools in summer, would afford countless new breeding places for the larvae of the malaria-carrying mosquitoes.

The period from 500 to 1000 A. D. was definitely a dry one. This it seems to have been which in the South drove the Huns and Goths to the limits of Europe, and stimulated the expansion of Islam from drouth-stricken Arabia. But it brought new life to the swampy North. The culture of Ireland revived. In Scandinavia this was the great age of the Vikings, the Norsemen. As toward its close it grew less dry, the wet began to rob the Vikings of their livelihood; and they poured forth in a burst of migration which took them across the Atlantic, and eventually, in the guise of Normans, as far as Sicily.

Climatic belts have not shifted seriously for almost a thousand years. What will happen to civilization when they move again we can hardly foresee; but we cannot suppose that shifting climate will respect our modern balance of power, any more than it spared the civilizations of Mesopotamia. Climate is inexorable.

TELEVISION MAY HELP.

From the Detroit News.

THE thing some of us miss in symphonies by radio is watching the mounting expectancy of the earnest chap in the back row as he gets ready to wham the cymbal.

WASHINGTON DAY BY DAY

WASHINGTON, April 27.

THE World War pulled "Doc" Eaton from his pulpit in a large church on Madison avenue in New York City and caused him at the age of 50 to start on a path that was never to lead back to the cloth. Now at 62 he is a member of Congress — Representative Charles Aubrey Eaton of the Fourth District of New Jersey.

It is a strange story how this mild-mannered, kindly, white-haired man forsook the life of a cleric for that of a public official and politician. Although he does not seem to be miscast in his present role, one finds it easier to picture him as a minister of the Gospel than as a member of Congress.

"Doc" Eaton's change in professions was back in 1917. The United States was trying to get troops across the Atlantic to France. Germany was sinking vessels set aside for this purpose faster than shipping yards in this country could build them.

* * *

THE trouble lay in the fact that the shipping yards were not organized for such an emergency. High wages were being paid to workmen, but the output of vessels was far below what it should have been.

High officials of the Government and shipbuilders were called into conference. "Doc" Eaton, who had grown up around the shipyards in New England, had previously let it be known that he had a solution to the problem. He was invited to leave his pulpit, attend the conference and explain his ideas. When he had concluded his address at the conference, a high official of the navy arose immediately.

"In the name of the United States Navy," he said, "I commandeer the services of the Rev. Dr. Charles A. Eaton and order him to report for duty at Washington as quickly as possible."

Once in Washington he was made head of the national service section of the United States Shipping Board Emergency Fleet Corporation. From November, 1917, to January, 1919, he held this post—working night and day and traveling from one end of the continent to the other to make sure that shipyards operated to their highest degree of efficiency.

* * *

WHEN the war was over "Doc" Eaton found that he had created a new profession—that of industrial relations expert. Large corporations appealed to him to organize their plants in the same manner he had handled the emergency fleet. He did so.

In 1924 "Doc" Eaton's close friends in North Plainfield, N. J., suggested that he run for Congress. His opponent was one of his warmest friends. "Doc" was successful—was returned for a second term by a larger vote, and for a third term by an even larger margin. He says he will never return to the ministry.

"I was never a parson in the strict sense of the word," he says. "And besides, why can't a man work for the advancement of God's kingdom as well on the floor of the House of Representatives as in a pulpit?"

FIRST NEED.

From the Richmond Time-Dispatch.

GEORGE CREEL calls for a third party. Well, however, how about getting a second one first?

ST. LOUIS SYMPHONY SECOND OLDEST IN U. S.

Campaign in Progress for $750,000 to Finance It for Three Years.

With a campaign in progress to raise a $750,000 golden jubilee fund to meet the needs of the St. Louis Symphony Orchestra for the next three years, its backers point out that it has been a continuous civic influence since 1880 and is the oldest symphony orchestra in the United States excepting that in New York.

Preceded for 20 years by the St. Louis Philharmonic Society, the Orchestra was formally organized on Sept. 1, 1880, as the St. Louis Choral Society, abandoning its choral feature and adopting its present form in 1907. It is considered one of the 11 great symphony orchestras in the country.

During the half century of concerts which closed with the past season, the orchestra has brought to St. Louis a long list of conductors, musicians and soloists, offering popular Sunday afternoon concerts at low prices in addition to its regular subscription series. Until three years ago the orchestra followed each season with a spring tour of cities in the St. Louis territory, a practice which the Symphony Society intends to resume if the current campaign is successful.

Plans for the 1930-31 season, contingent on the success of the financial campaign, call for the abandonment of the "pop" concerts which have become almost a traditional, and the substitution of a weekly radio hour over Station KMOX as a civic advertisement as well as a cultural influence. The tentative plan for broadcasting calls for 18 or 20 Sunday afternoon concerts with the radio facilities donated by KMOX and the cost of providing the orchestra borne by the Symphony Society.

I. A. Stevens is general chairman of the Campaign Committee; Boyle O. Rodes, vice chairman; Herbert D. Condie, second vice chairman, and David L. Grey, treasurer. An intensive campaign is planned for the next few weeks in order that the fund may be completed well in advance of the season's opening.

COTTON SHIPPERS SEEK FARM BOARD CONFERENCE

Association to Name Committee to Act on Demand for Congressional Investigation.

By the Associated Press.

MEMPHIS, Tenn., April 26.—The American Cotton Shippers' Association today adopted a resolution authorizing appointment of a committee by the incoming president to "seek friendly conferences with the Farm Board" and take any other action it may deem necessary in connection with requests that the association demand a Congressional investigation of the Farm Board and its allied cooperatives.

The resolution was recommended by the association's cotton economics committee, which had debated proposals that the association ask for a Congressional investigation.

The Southern Association and the Memphis Exchange had charged that "market manipulation" by the board and affiliated co-operatives damaged the shippers and the market in general.

NATIONAL BOYS' WEEK OPENS WITH MESSAGE FROM HOOVER

President, in Letter to Chairman, Expresses Confidence in Youth of America.

By the Associated Press.

CHICAGO, April 26.—National Boys' Week, sponsored by the Rotary International, began today with a message of encouragement from President Hoover addressed to Walter W. Head, Chicago banker and chairman of the United States National Boys' Week Committee.

The President's letter read: "I wish you every success in your program for National Boys' Week.

"With their sisters, the boys hold in their hands the most precious hopes of the future of our country. Their health, their education and their high ideals will determine the quality of American civilization a generation hence. Theirs is a noble heritage and I have every faith that they will add to its priceless worth."

CONCERT INCLUDES FOLK SONGS

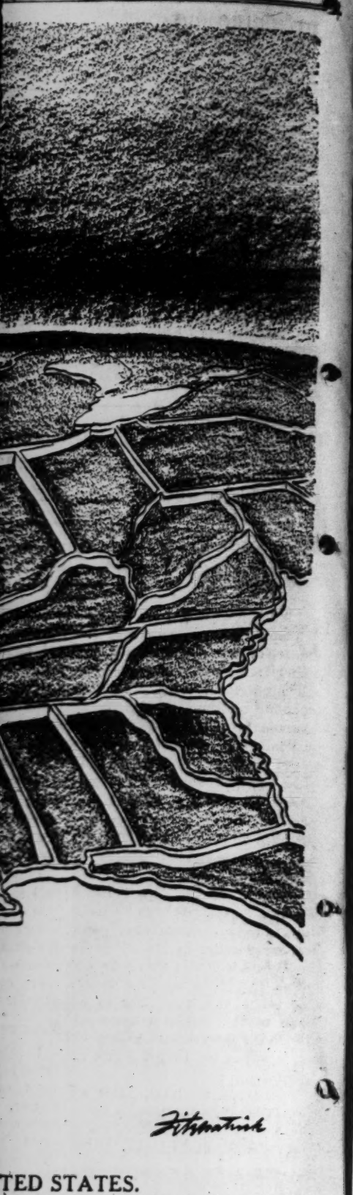
Greek, Russian and Spanish Music at International Institute.

Spanish, Greek and German music will be played this afternoon at the third monthly concert of the International Institute, to be given in its building at 3523 Delmar boulevard starting at 3 o'clock.

The program includes Spanish music by Miss Josephine Arevalo, violinist, Greek folk songs by Miss Angela Kollias and Russian songs by Sergie Stanislavski and the quartet of the Russian Orthodox Church. Dr. Richard Jentef of the department of German literature of Washington University, will speak on Thomas Mann, German author who won the 1929 Nobel prize.

Contractors Go to Washington.

Robert L. Murphy and George H. Murch, officers of the St. Louis Chapter, Associated General Contractors, departed yesterday to attend the eighteenth annual meeting of the United States Chamber of Commerce, which will open at Washington tomorrow. They also will attend the spring meeting of the executive board of the Associated General Contractors at Washington.



Fitzpatrick

TED STATES.

WASHINGTON DAY BY DAY

WASHINGTON, April 27.

THE World War pulled "Doc" Eaton from his pulpit in a large church on Madison avenue in New York City and caused him at the age of 50 to start on a path that was never to lead back to the cloth. Now at 62 he is a member of Congress — Representative Charles Aubrey Eaton of the Fourth District of New Jersey.

It is a strange story how this mild-mannered, kindly, white-haired man forsook the life of a cleric for that of a public official and politician. Although he does not seem to be miscast in his present role, one finds it easier to picture him as a minister of the Gospel than as a member of Congress.

"Doc" Eaton's change in professions was back in 1917. The United States was trying to get troops across the Atlantic to France. Germany was sinking vessels set aside for this purpose faster than shipping yards in this country could build them.

* * *

THE trouble lay in the fact that the shipping yards were not organized for such an emergency. High wages were being paid to workmen, but the output of vessels was far below what it should have been.

High officials of the Government and shipbuilders were called into conference. "Doc" Eaton, who had grown up around the shipyards in New England, had previously let it be known that he had a solution to the problem. He was invited to leave his pulpit, attend the conference and explain his ideas. When he had concluded his address at the conference, a high official of the navy arose immediately.

"In the name of the United States Navy," he said, "I commandeer the services of the Rev. Dr. Charles A. Eaton and order him to report for duty at Washington as quickly as possible."

Once in Washington he was made head of the national service section of the United States Shipping Board Emergency Fleet Corporation. From November, 1917, to January, 1919, he held this post—working night and day and traveling from one end of the continent to the other to make sure that shipyards operated to their highest degree of efficiency.

* * *

WHEN the war was over "Doc" Eaton found that he had created a new profession—that of industrial relations expert. Large corporations appealed to him to organize their plants in the same manner he had handled the emergency fleet. He did so.

In 1924 "Doc" Eaton's close friends in North Plainfield, N. J., suggested that he run for Congress. His opponent was one of his warmest friends. "Doc" was successful —was returned for a second term by a larger vote, and for a third term by an even larger margin. He says he will never return to the ministry.

"I was never a parson in the strict sense of the word," he says. "And besides, why can't a man work for the advancement of God's kingdom as well on the floor of the House of Representatives as in a pulpit?"

FIRST NEED.

From the Richmond Time-Dispatch.

GEORGE CREEL calls for a third party. Well, however, how about getting a second one first?

ST. LOUIS SYMPHONY SECOND OLDEST IN U. S.

Campaign in Progress for $750,000 to Finance It for Three Years.

With a campaign in progress to raise a $750,000 golden jubilee fund to meet the needs of the St. Louis Symphony Orchestra for the next three years, its backers point out that it has been a continuous civic influence since 1880 and is the oldest symphony orchestra in the United States excepting that in New York.

Preceded for 20 years by the St. Louis Philharmonic Society, the Orchestra was formally organized on Sept. 1, 1880, as the St. Louis Choral Society, abandoning its choral feature and adopting its present form in 1907. It is considered one of the 11 great symphony orchestras in the country.

During the half century of concerts which closed with the past season, the orchestra has brought to St. Louis a long list of conductors, musicians and soloists, offering popular Sunday afternoon concerts at low prices in addition to its regular subscription series. Until three years ago the orchestra followed each season with a spring tour of cities in the St. Louis territory, a practice which the Symphony Society intends to resume if the current campaign is successful.

Plans for the 1930-31 season, contingent on the success of the financial campaign, call for the abandonment of the "pop" concerts which have become almost a traditional, and the substitution of a weekly radio hour over Station KMOX as a civic advertisement as well as a cultural influence. The tentative plan for broadcasting calls for 18 or 20 Sunday afternoon concerts with the radio facilities donated by KMOX and the cost of providing the orchestra borne by the Symphony Society.

I. A. Stevens is general chairman of the Campaign Committee; Boyle O. Rodes, vice chairman; Herbert D. Condie, second vice chairman, and David L. Grey, treasurer. An intensive campaign is planned for the next few weeks in order that the fund may be completed well in advance of the season's opening.

COTTON SHIPPERS SEEK FARM BOARD CONFERENCE

Association to Name Committee to Act on Demand for Congressional Investigation.

By the Associated Press.

MEMPHIS, Tenn., April 26.—The American Cotton Shippers' Association today adopted a resolution authorizing appointment of a committee by the incoming president to "seek friendly conferences with the Farm Board" and take any other action it may deem necessary in connection with requests that the association demand a Congressional investigation of the Farm Board and its allied cooperatives.

The resolution was recommended by the association's cotton economics committee, which had debated proposals that the association ask for a Congressional investigation.

The Southern Association and the Memphis Exchange had charged that "market manipulation" by the board and affiliated co-operatives damaged the shippers and the market in general.

NATIONAL BOYS' WEEK OPENS WITH MESSAGE FROM HOOVER

President, in Letter to Chairman, Expresses Confidence in Youth of America.

By the Associated Press.

CHICAGO, April 26.—National Boys' Week, sponsored by the Rotary International, began today with a message of encouragement from President Hoover addressed to Walter W. Head, Chicago banker and chairman of the United States National Boys' Week Committee.

The President's letter read: "I wish you every success in your program for National Boys' Week.

"With their sisters, the boys hold in their hands the most precious hopes of the future of our country. Their health, their education and their high ideals will determine the quality of American civilization a generation hence. Theirs is a noble heritage and I have every faith that they will add to its priceless worth."

CONCERT INCLUDES FOLK SONGS

Greek, Russian and Spanish Music at International Institute.

Spanish, Greek and German music will be played this afternoon at the third monthly concert of the International Institute, to be given in its building at 3832 Delmar boulevard starting at 3 o'clock.

The program includes Spanish music by Miss Josephine Arevalo, violinist, Greek folk songs by Miss Angela Kollias and Russian songs by Sergie Stanislavski and the quartet of the Russian Orthodox Church. Dr. Richard Jentef of the department of German literature of Washington University, will speak on Thomas Manni, German author who won the 1929 Nobel prize.

Contractors Go to Washington.

Robert L. Murphy and George H. Murch, officers of the St. Louis Chapter, Associated General Contractors, departed yesterday to attend the eighteenth annual meeting of the United States Chamber of Commerce, which will open at Washington tomorrow. They also will attend the spring meeting of the executive board of the Associated General Contractors at Washington.

Herriot Urges Europe to Ally Self With South America

Continued From Page One.

United States of Europe could aid such countries in the full bloom of economic development.

I do not suggest that France practice an exclusive nationalistic policy in the markets of the world; France against Germany or against England. An economically united Europe would have no difficulty in agreeing upon its relations with countries like Argentina, Brazil and Chile from whom they would request those products which they need and supply those products lacking our South American friends.

Since Russia has declared an economic war upon us, why forget today that Argentina stands at the head of the nations of the earth as a producer of flax, having devoted 2,800,000 hectares (about 6,916,000 acres) to its production; that in six years she will have sown 120,000 hectares of cotton; that her production of timber is considerable; and finally that she is beginning to exploit her oil fields.

Need we cite an illustration of the insufficiency of French exportations. Let we borrow it then from the automobile industry. France figures in the automobile importation of Argentina only to the extent of 1 per cent. This fact alone serves to denounce the mismanagement of the economic relations between the two states.

Cites Bolivia Too.

I have dwelt at some length on the Argentine Republic in order to point out that the commercial policy of South America in its relation to Europe and particularly France has need of careful study and revision. I might well have chosen Bolivia as an example; there is a country endowed with vast mineral wealth, but which has a great need of European assistance in its public works.

I feel precisely the same way about Brazil for whom my country entertains a traditional feeling of friendship—a country that understands and appreciates French culture, that only recently received charmingly our doctors, that has entertained hospitably our military mission. We in France do not forget that Brazil agreed without reserve to submit her differences to the Hague Court along with our representatives in the matter of Federal titles, and that she observed scrupulously the decisions of the court.

With Columbia our relations are being bettered year by year; she has asked us for aid in facilitating her efforts toward a practical communication between Bogota and the sea; she has asked the assistance of our aviators, engineers, telephonists and surveyors.

Chileans come to work in France and we have invariably been struck by their qualities and intelligence and their ability to assimilate.

Finally, Peru, liberated from a formidable difficulty by the settlement of the Tacna-Arica affair, is now able to occupy herself actively in her national development. Visiting French engineers are now studying the possibility of investing French capital in the public works of the Government of Lima or in the anthracite regions of the northeast.

Large Brazilian Imports.

France in the summer of 1929 proposed a commercial accord with Brazil bearing particularly on the question of coffee. We may, I feel certain, count confidently on the technical authority of Sandeira de Mello to insure the mutual advantage of the two countries. We have already received more from Brazil than she has received from us. In 1928 Brazilian importation into France attained the sum of 1,167,000,000 francs, while exportations from France into Brazil totaled scarcely half this figure.

In like manner, a commercial treaty is being prepared now between France and Chile. This negotiation was undertaken following the visit to France of the Chilean Minister of Finances. Raw or manufactured products originating in his country enumerated on the list would, according to this agreement, be imported into France and favored by a minimum tariff. Inversely the balance of Franco-Chilean commerce would be favorably treated in Chile, which receives from us about three times as much as she gives. In order to protect itself against the competition of synthenic azote, the Government of Santiago and Ramines is well aware of the situation—is beginning to take steps to augment its volume of exportations.

We have followed with great interest the highly intelligent action of Pablo Ramirez in his efforts to stabilize throughout the world the nitrate industry, despite the powerful organizations of I. G. Farben industry and the Imperial Chemical Industries.

In the course of the last three years French consumption of Chilean nitrate has increased from 180,000 to 400,000 tons, and prospects of even a greater increase are evident. As the "Mercurio" observes, the accords already concluded or in the process of conclusion represent a highly gratifying advantage for a country supporting itself not merely by its sulphate magnesia, but by virtue of its important resources.

In order to augment the sale of her products in France, Chile will undoubtedly find it natural to favor French products, particularly our manufactures of luxuries and cloths; she knows the favorable reception she will receive on our frontiers.

In summing up, it is clear our relations with South America are in process of constant improvement but there is ample room for still more improvement. Those of us of France who are favorable to an international economic entente will continue to exert ourselves in the effort to promote other accords than the recently negotiated France-Cuban agreement.

Let me again refer to the importance, to my mind, of the necessity of Europe coming to the aid of the republics of Latin-America. We must substitute a policy of organization for a policy of competition. It should not happen that a question of railroad materials should cause, beyond the Atlantic, a cleavage of interests between France, Germany and England. I am a faithful adherent to the old school of Manchester economics with the opinion that there are many places in the world for the surplus products if man is willing to organize that world.

Let me now return to the example of the Argentine Republic. She is suspicious of the protectionist campaign of North America. She is seeking to market her agricultural products. The absence of Russia from the European market would be a great benefit to her if Europe were organized. We have colonial territories which might well utilize her hides. There are immense populations of the world that lack supplies of milk, flour and sugar. A world well organized which the League of Nations ought gradually to effect, would permit trade relationships far better regulated than many of those now in existence, which are largely empirical. New regions, wisely developed, would utilize the surplus petroleum now waiting for a market. Then, too, how many human beings are there who are still deprived of wheat.

On the other hand, the old countries of Europe would be able to furnish the agricultural countries with the creations of their industries, technical and material luxuries, perfected means of transport and machines.

In closing, let me say we will do our best for our sister republics. But their possibilities are so vast, their future so grand, that a true understanding can come only through much study, great patience and continued efforts; for this work of organization presupposes an economically united Europe.

May our South American friends aid us in understanding their problems and knowing their people in France as well as in all Europe and we will do our utmost to cooperate with them.

RULES FOR REPATRIATION OF BRITONS NOT CHANGED

Consul Here Points Out That Cases Must Be Referred to Foreign Office.

British subjects who are in distress will be repatriated at public expense only after specific reference of the case to the Foreign Office, after production of satisfactory evidence that the subject will be mantained by relatives in England and will not become a public charge, and on signature of a guarantee that the expenses of repatriation will be refunded, the British Consul's office in St. Louis announced yesterday.

The announcement was made because of the increasing number of applications by persons who are unemployed or in financial difficulties to be repatriated at the expense of public British funds. In many cases, the Consul's office states, these applications appear to have been due to an impression that some change had been made in the regulations. This impression, the office explains, is mistaken. The regulations have not been changed.

JOBS FOR 10,687 IN 4 YEARS

This Is Record of Amity, Founder of Association, Reports.

Jobs for 10,687 men and women were obtained free of charge by Amity, between 1925 and 1929, Joshua P. Solvan, founder of the charitable association, announced yesterday. The average salary in positions placed by the organization was $76.35 a month, Solvan said, while the highest-paid job ever offered through the organization was that of insurance adjuster at $4200 a year.

Of the positions filled, 3334 were permanent and 7353 temporary, Colvan reported. His organization found work in the four-year period for 7894 men and 2793 women.

PROTEST AGAINST U. S. TARIFF

Swiss Watchmakers Propose Boycott if New Rates Stand.

By the Associated Press.

BERNE, April 26.—A boycott of American automobiles, sewing machines and other articles was proposed today by the Union of Watchmakers at Chaux-de-Fonds, Switzerland, as a protest against the increases proposed in the new American tariff bill.

The union voted to ask the Federal Council to consider placing a high export tax on all supplies for watchmakers in case the proposed American duties were established. The State Council of St. Gall adhered officially today to the protest of embroidery makers against the new American rates.

Newton to Address Shippers.

Former Congressman Cleveland A. Newton, general counsel for the Mississippi Valley Association, will address a luncheon of the St. Louis Shippers' Conference May 13 at the American Hotel Annex.

30,000 TULIPS AT SHAW'S GARDEN TODAY

Hundreds of Red and Yellow Parrot Variety, Brightest of Them All.

More than 30,000 tulips are blooming today at Shaw's Garden.

Some 20,000 Darwins line the velvety Washington bent lawn beside the lily pools. Another 5000, of the starry retroflex varieties, border the circular rose garden a few steps to the north. Just coming into bloom with these, the gift of a St. Louis seed concern, are hundreds of red and yellow Parrot tulips, named for the brightest "plumage" of them all.

And still another 5000 in 100 choice varieties of Darwins, Rembrandts and retroflexes, are blooming on to the west, in the English garden beside the floral display house. Each of these exceptional varieties, the gift of the United Dutch Bulb Growers of Holland, is labeled for the convenience of the amateur.

Blooming in a formal garden inside the display house are Martha Washington geraniums, calceolarias or "lady's purses," roses, annual chrysanthemums and fancy petunias with flowers unusually large and brilliant.

WILL ATTEND MEETING OF U. S. CHAMBER OF COMMERCE

Nine Men Representing Local Body Will Leave for Washington Today.

Nine St. Louisans, representing the Chamber of Commerce, will depart today to attend the annual meeting of the Chamber of Commerce of the United States, which will open in Washington tomorrow.

Members of the delegation are John G. Lonsdale, president of the American Bankers' Association; Dr. W. F. Gephart, vice president of the First National Bank; George H. Murch of the Murch Bros. Construction Co.; R. L. Murphy, executive secretary of the Master Builders' Association; Royal Switzler, manager of the St. Louis Refrigerating & Cold Storage Co.; C. P. Capen of the Industrial Bureau of the Industrial Club; J. F. O. Reller, real estate man; W. B. Weisenburger, president of the Chamber, and Scott R. De Kins, secretary of the Chamber.

The theme of the meeting this year is "What's Ahead for Business," and the members of the St. Louis delegation are to participate in the round table discussions.

KING OF BELGIANS OPENS EXPOSITION IN ANTWERP

Flemish Extremists Interrupt Royal Procession but Are Quickly Dispersed.

By the Associated Press.

ANTWERP, April 26.—King Albert, accompanied by the royal family, opened the Antwerp exhibition today. The royal party drove in four gilded coaches drawn by six horses from the station to the grounds, where the King spoke. He expressed gratitude to the 23 nations participating in the exposition, which, he said, testified to the recovery of Belgian commerce and industry.

Flemish extremists, carrying banners inscribed "Long Live Borms," interrupted the royal procession at one place. They attempted to distribute pamphlets praising Dr. August Borms, who was sentenced to death for aiding Germans in a Flemish separatist movement but received amnesty. Police arrested two men and quickly stopped the demonstration.

RADIO COMMISSION ENJOINED FROM CHANGING WAVE LENGTH

District of Columbia Court Acts on Plea of Chicago and Louisville Stations.

By the Associated Press.

WASHINGTON, April 26.—The District of Columbia Court of Appeals today temporarily enjoined the Radio Commission from changing the wave length of station KYW, Chicago, and WHAS, Louisville, Ky.

The changes, originally scheduled for April 30, were postponed by the commission to July 31.

The Supreme Court, in a recent decision upheld the authority of the Court of Appeals on radio matters.

DINNER OF UNIVERSITY CLUB

Two Chinese Educators to Be Guests May 8.

A dinner in honor of Dr. John Leighton Stuart, president of Yenching University, Peiping, China, and Prof. William Hung, head of the university's history department, will be held Thursday, May 8, at the University Club. Alumni of all universities are invited to attend.

Prof. Hung has been at Harvard University for the last two years giving courses in Chinese studies. Yenching, recognized as the foremost of the Christian universities in China, is assisted by gifts from American schools.

Heads Benedictine Archabbey.

By the Associated Press.

LATROBE, Pa., April 26.—A cablegram today from the Rt. Rev. Fidelis von Stotzigan, Abbott Primate of the Benedictine Order in Rome, announced that Pope Pius had approved and confirmed the election of the Rev. Alfred Koch, as the fifth archabbott of St. Vincent's archabbey. Father Koch was elected head of St. Vincent's archabbey, the largest Benedictine community in the United States by members of the order in the United States to succeed Archabbott Aurelius Stehle, who died in Pittsburg, Pa., Feb. 12.

GERMAN AMBASSADOR HERE NEXT SUNDAY

He Will Spend Three Days Here, Then Go to Columbia, Mo., for Journalism Week.

Dr. Friedrich Wilhelm von Prittwitz und Gaffron, German Ambassador to the United States, and his wife, will arrive in St. Louis next Sunday for a three-day visit. They will come, probably by motor, from Springfield, Ill., where the Ambassador is to address the Lincoln Club, and will stay at Hotel Chase. Baron Wolfgang zu Putlitz, secretary of legation, will accompany them.

Sunday afternoon a reception will be held for the Ambassador at the German House, followed by a dinner in his honor, given by a committee of the German House at Hotel Jefferson. On Monday the Ambassador will be the luncheon guest at the Noonday Club, and that evening he and Mrs. von Prittwitz will be entertained at dinner by Chancellor Throop of Washington University and Mrs. Throop at their residence. On Tuesday Dr. and Mrs. von Prittwitz will visit the university, the Art Museum and Jefferson Memorial, to see the Lindbergh trophies, and will call on Mayor Miller at City Hall. That evening they will be the guests of the Germanistic Society of St. Louis at a dinner at Hotel Chase.

May 7 the Ambassador and his party will be in Kansas City and on May 8 and 9 in Columbia, Mo., where the Ambassador will participate in the journalism week program at the University of Missouri. On Saturday, May 10, they will have breakfast with Gov. and Mrs. Caulfield at Jefferson City, then will come to Hotel Jefferson to be entertained privately the rest of the day. That night they will depart for Louisville, Ky.

At the German House reception Dr. von Prittwitz will deliver an address in German but his remarks on the other occasions here are not expected to be public in nature.

AMBASSADOR EDGE EXPLAINS HIS INDUSTRIAL INVESTIGATION

Tells French He Is Striving Earnestly to Effect Commercial Agreement.

By the Associated Press.

PARIS, April 26.—The character of United States Ambassador Walter Edge's industrial investigation over France is not understood by all the people and criticisms have been carried in the French press.

In reply, Edge today summed up the results of his inquiries. He told the French people frankly he did not expect to accomplish a miracle, but was making a conscientious effort to establish something in the way of a rapprochement between the two countries in economic matters. Both countries, he remarked, are protectionist in policy and rivals in trade to some extent, but such economic competition is "healthy competition which will and should always exist." He expressed confidence he had the full support of French business men.

LABOR-CONSERVATIVE FIGHT IN BRITISH BY-ELECTION

Empire Trade Issue Is Playing Prominent Part in West Fulham.

By the Associated Press.

LONDON, April 26.—The West Fulham by-election May 6, in which the issue of empire trade is playing a prominent part, will be a straight fight between Labor and Conservative candidates.

J. W. Banfield was nominated by the Labor party today, and Sir Cyril Cobb, Conservative, who sat for West Fulham from 1918 until his defeat last year, was put forward by the Unionist party.

J. M. McLaughlin, Communist, failed to appear before nominations closed, and it was presumed he failed to obtain the £250 ($1250) which, he said, "capitalism demands as an election deposit."

The by-election was caused by the resignation of Dr. G. E. Spero, Labor.

WILLIAM RATCLIFF FUNERAL

Decedent a Veteran of St. Louis Typographical Union.

Funeral services for William F. Ratcliff, 82 years old, retired printer and publisher, and one of the oldest members of the St. Louis Typographical Union, who died at Anna, Ill., Thursday, of infirmities of age, were held yesterday afternoon at the Missouri Crematory Association, 3211 Sublette avenue.

Mr. Ratcliff, who had lived at the Laclede Hotel since the death of his wife five years ago, was for a time athletic director at McKendree College, in Illinois, then a publisher in Olney, Ill., and in St. Louis. At times he spent summers as an acrobat with circuses, carrying out a hobby of physical training. He is survived by a son, Dr. Ernest Ratcliff, of the Anna State Hospital staff, whom he was visiting when he died.

Rail Time to Pacific Coast Cut.

By the Associated Press.

OMAHA, Neb., April 26.—Union Pacific Railroad officials announced today that effective June 1, the running time of the Portland Limited, Chicago to Portland, would be reduced an additional hour, making the through schedule 60 hours and 45 minutes. The Portland Limited is now operating on a 63-hour schedule. A reduction of one hour 15 minutes, effective June 1, was announced about a month ago.

Painleve's View of U. S. Army in World War

Continued From Page One.

first mission composed of business men and famous industrialists who came to Paris from New York after America's entrance into the war. They were positive men who had accomplished things, ardent friends of France and seeking the most efficient means of coming to her aid. I recall the toast exchanged and all the promises, whether it was a matter of food, money, raw materials, finished goods or running blockades. But when the conversations reached the ground of military help, what prudence, what reserves they made. We evoked the days of Lafayette and Rochambeau, when the help of numerically weak and feeble effectives sufficed to swing the balance in favor of the Colonists.

But their opinion, thank God, was not that of the Washington Government or the French Government. As early as April 12, France designated Andre Tardieu as High Commissioner to the United States with a wide mission, that of realizing in all fields everything possible. Simultaneously, I ordered the French general staff to study in greatest detail the problem of America's military co-operation, and with the Minister of the Navy, Admiral Lacaze in full accord, we drafted a transport plan which was eventually accepted.

General Skepticism.

May 4, 1917, was the really first occasion on which the Allies considered the possibility of American soldiers taking an extensive part in the operations. That day, before the first Inter-Allied Council meeting following the April offensive, I affirmed publicly for the first time the possibility of the arrival in France of an army of 1,000,000 Americans. The Secretary's minutes of that meeting are proof of the general skepticism and somewhat disdainful scorn which greeted such an unusual conception.

Was not even the crossing alone of 500,000 soldiers, with the material necessary for the upkeep, a Utopian dream with the submarine war doubling in fury? America's representatives had not yet taken their places around that conference table, but that same night Admiral Sims arrived in Paris and set right to work with a vigor that was most pleasant to watch. He immediately fell into complete accord with the French Admiralty.

The Government at Washington had made up its mind what it aimed to do. Disregarding pretended impossibilities, plans were drafted, the audacious undertakings multiplied sometimes slightly unorganized, but eventually they all contributed to the grandiose results.

Meanwhile at Paris, Marshal Foch became chief of staff of the French Army. He was not the kind of man to dodge such hardy conceptions. It was in these conditions that on June 13, only two months after America declared war, that the General-in-Chief of her armies arrived in Paris.

Unforgettable Spectacle.

It was a memorable event which proclaimed America's determination to enter the war with all her great strength. It was an unforgettable spectacle for those who could witness that entry.

Early in the afternoon we learned that Gen. Pershing would arrive at the Gare du Nord in Paris at 6 p. m. School children were hastily granted a holiday. Without the police turning a hand to assure order, the whole population of Paris lined the streets from the station to the Place De La Concorde. The young men had gone to the front, but the old men and cripples, women in mourning, and children pressed and massed along the sidewalks. Many carried simple flowers, all eyes were filled with tears, all throats voiced "Braves"—France's cheer of welcome—to the new ally whose arrival promised the mighty force of America to bolster up weakened France. Paris saddened but determined, Paris, which like the country at large, still trembled from the emotion of the abortion of the great hopes of April, 1917, bid a glorious welcome through Gen. Pershing to the American army.

The spontaniety and dignity of the spirit of this welcome was really heart gripping. Sitting in the carriage beside Gen. Pershing, I saw his features grow rigid, to remain impassive.

That was not a mere exterior manifestation without a morrow. That mass of people with a certain instinct understood that a new phase of the war had been started. The cruel experiences of April, 1917, had proven that the Franco-British forces, while capable of inflicting hard blows on the enemy, could not hope to crush the German line by an attack of ensemble without a new and powerful effort and armament which would have required at least a year to complete. But great anxiety, based unfortunately on what proved to be fact, swept across France—would the Russian front resist much longer? This striking gesture of Gen. Pershing's arrival, by which America pledged the fullest military co-operation, provided France with the certainty of eventually conquering the invader regardless of the vicissitudes of battle and the evolution of the Russian turmoil. Legions of Americans were to be substituted for the failing battalions of the East.

Thus the dice were thrown. America stepped forward along the path which knew no turning back. By the contrary moral effect, the impression in Germany was now disastrous. The game would be lost for the Central Powers if they permitted the welding of the American with the tired Allied forces during 1918.

Million More If Needed.

On July 14, the morning after his arrival, Gen. Pershing called on the War Ministry. His dialogue was brief and without wasting words: "I have been charged by President Wilson to ask you how many American soldiers you will need to defeat Germany thoroughly." My reply was ready on the tip of my tongue: "One million soldiers moved to the front before July 1, 1918." Two days later I saw Gen. Pershing again bringing his reply: "You will have the million and another if necessary, and still more if you need them. That is what I have been charged by the President of the United States to tell you."

This pledge between the Governments was soon completed by public manifestation. Only on July 4, after the Paris garrison solemnly feted Independence day, the Americans and the French joined in a pilgrimage to the Pichus Cemetery, to Lafayette's tomb. Gen. Pershing was there with his staff. Replying to the famous "Lafayette, we are here!" I announced the importance of the American military co-operation and thanked the descendants of Washington's soldiers for the fraternal aid they brought to the French army in which the long war had made wide breaches. "They did not want that France become a glowing tinder which would light up the world in consuming," I declared that day.

There remained, however, one supreme difficulty to overcome which alone threatened to render in vain all America's efforts. America's determination to raise an army was thereafter accepted as a glorious fact, but there was the question of how this army could cross the Atlantic. Was that possible?

Two schemes were advanced, each with its supporters, the first using isolated and rapid ships capable of passing by surprise through Germany's submarine line, and second, the one which Admiral Lacaze and I preferred, which called for convoys of transports with torpedo boats and destroyers ahead, behind and alongside as sheep dogs guarding the flocks. It was the second method which was adopted with the collaboration of the British and French fleets.

First U. S. Troops Land.

During the last week of June, 1917, the first convoy of American troops landed at St. Nazaire without having lost a man or ship. During the first half of July other convoys landed with the same good fortune at St. Nazaire and at Brest. The proof was striking. The thing appears almost simple today but the fact remains that during the three weeks, I passed sleepless nights of constant anguish and worry over those first thousands of Americans en route for France. Everything depended on their success in eluding the submarines. From that moment the American army ceased to be a mere hope, a mere eventual possibility, and became a concrete and essential factor in the war. It was a moral and a virtual factor at first, awaiting the day when it became a force in action. It was no longer a plan of war which could not be based on the participation of this American army. Its importance developed in the same measure as the Russian army dissolved. But so that it would be in shape to fulfill the role destined for it, many technical problems remained to be solved and they required long months.

(M. Painleve's second article will be published in an early issue.)

English Justice, Swift and Certain

Continued From Page One.

ing men with incomes far in excess of the judicial salary.

Another cause contributing to expedition in English trials is the ready acceptance of jurors. The right to challenge exists but it is very rarely exercised. Both sides feel, perhaps, that the Sheriff of the County, who picks the jurors, has done as good a job as anybody could reasonably expect and that in any event the judge, in the exercise of his great powers, will insure fair play. Whatever the reason, the trial gets under way with very little or none of the sparring over jurors that is likely to consume hours or days of an American trial. In his authoritative work on the administration of criminal justice in England and Wales, G. G. Alexander comments on the extensive use of the challenge in America, "where," he says, "the greatest difficulty seems to exist to get a jury together at all." The difficulty in England, he adds, is "practically unknown."

Still another feature which distinguishes English criminal procedure from American is the absence of any officer comparable to our district attorney. No political credit can be gained from a spectacular prosecution. The essential officer here is the Director of Public Prosecutions, who acts under the Attorney-General. He has wide duties in connection with criminal work, including that of advising the police regarding their legal problems. If they are uncertain whether or not to prosecute a case they consult with him.

Prosecutors Chosen for Specific Cases.

Subject to the supervision of the Attorney-General, he can "brief" counsel—that is, bring them in to plead a case—for the Crown. The Crown, it should be explained, briefs barristers as it pleases to conduct prosecutions. There are no standing prosecutors. A barrister may appear for the defense in a criminal case one day and for the Crown the next. The most important cases are prosecuted in person by the Attorney-General, assisted by junior counsel whom he has briefed for the occasion. The Attorney-General, for example, was the leader for the Crown in both the Eatry and the Fox cases.

In the background of the legal and judicial system is the Secretary of State for Home Affairs—the Home Secretary. Punishment in most cases can be mitigated by the Judge to meet extenuating circumstances, but in a murder case the Judge must accept the verdict of the jury and impose the death sentence; the Home Secretary then remains the sole hope of the convicted man. For centuries this officer has had the duty of saying whether the death sentence should be carried out or the royal prerogative of mercy exercised. He can grant either commutation of the death sentence to life imprisonment, or a pardon. It is a rule of his office that he will pay no attention to an application for mercy unless it be in the form of a reasoned recommendation.

To sum up: Proceedings on the charge of murder begin with an examination in a lower court; if the prisoner is committed for trial, he goes before the High Court on conviction he has the right of appeal to the Court of Criminal Appeal, which is summoned by the Lord Chief Justice and must consist of at least three Judges. This court can either sustain or quash the conviction; it has no power to order a new trial. Finally there is the appeal for mercy to the Home Secretary.

The machinery of justice is basically the same as in the United States. That it operates more swiftly in England is due to a number of factors. Some of these have been outlined here; some are too deep rooted in fundamental differences between the United States and England to permit of analysis in an article of this scope. It is safe to say, however, that of all the causes making for smoother and speedier turning of the wheels, none is more controlling than the greater power and prestige of the English judiciary.

"Lewis for Senator" Club.

By the Associated Press.

SPRINGFIELD, Ill., April 25.—"The J. Hamilton Lewis for Senator" Republican Club of Chicago obtained a charter here today from Secretary of State Stratton. Directors of the club, which is chartered for social and political purposes, include Louis Vittiro, Ernest C. Hunter and Charles Zenero.

Beautifully Designed OCTAGON GLASSES



Let Our Expert Design You a Pair

Satisfaction Assured

Allow our registered optometrist to show you these new becoming Glasses. They will add to your poise and distinction. This new patented flexible bridge will give you unusual comfort.

Frames featured above in engraved white gold filled. Specially priced, Frame only..... $5.75

Lenses Moderately Priced

Use Your Charge Account

JACCARDS

NINTH AND LOCUST



A Clear Healthy Skin may be yours!

CUTICURA OINTMENT

Quickly soothes and helps to heal pimples and other disfiguring blotches. Anoint the affected part gently with CUTICURA OINTMENT. After a few minutes wash it off with CUTICURA SOAP and warm water. This treatment not only soothes and helps to heal unsightly skin troubles but tends to prevent such conditions.

Cuticura Soap 25c. Ointment 25c. and 50c. Talcum 25c. Proprietors: Potter Drug & Chemical Corporation, Malden, Mass.



Monday!

THE "WIND-UP" OF THE . . . . . Rossman-Clemons Purchase and Sale!

The End is Near! . . . For the Enthusiastic Response to our Annoucement of the Purchase of the St. Louis Unit of the Rossman-Clemons Company at Big Discounts far exceeded our Expectations . . . and Hundreds of Far-Sighted Men and Young Men have Already taken Advantage of These Extraordinary Values! . . . But There's still time for YOU . . . For we have regrouped these Three Great Lots . . . Strengthened Broken Size Ranges . . . Filled in where necessary . . . . . so that Everyone can now find HIS SIZE in These Three Great Lots of Spring

SUITS

Lot 1— $10.25

Lot 2— $14.25

Lot 3— $19.85

We Can't Begin to Describe All of Them! But There Are STILL Plenty of Young Men's Models! STILL Plenty of Staple Worsteds! STILL Plenty of Rugged Weave Cassimeres and Scotch Tweeds. STILL Plenty of Extra Sizes for the Hard-to-Fit Man!

"BETTER Clothes for LESS Money"

Open 8:30 A. M. to 6 P. M.

WEIL

N.W. Cor. 8th & Washington Ave.

Room vacancies listed in the Post-Dispatch bring tenants—and most advertisers in St. Louis know it is not necessary to do any other advertising to keep rooms rented.

WARRANT CHARGES DRY AGENT WITH CURSING

M. D. Padfield Gets Out of St. Charles Before It Can Be Served, However.

Prohibition Agent Merritt D. Padfield, who likes his little joke now and then, is charged with the use of profane and insulting language on Main street, St. Charles, because he could not laugh when the joke was on him.

"The Pup," a saloon operated by Robert Fischer, was being raided Friday and about 75 men and women were watching the proceedings, including Padfield's attempts to open a large safe in the place, when the agent came to the door and asked, "Does anybody here know where I can get a sledge hammer?"

Somebody tittered and a wave of laughter swept the crowd. Padfield scowled and surveyed the street, then elbowed his way to a nearby tin shop. The tinner declared he had no sledge hammer and Padfield started back to the saloon empty-handed.

A man laughed at the angry agent and Padfield stopped in the midst of the crowd. "Who was that laughed at me?" he demanded, and Theodore C. Bruere, young lawyer, replied, "I laughed."

According to Bruere, who swore out a warrant under a city ordinance, Padfield cursed him in the hearing of several women, and then retired to the saloon to shake the safe in another vain effort to open it.

The warrant was issued by Police Judge Max J. Frey, but a policeman who hurried to the Missouri River bridge to serve it found that Padfield and his party had left for St. Louis 10 minutes before.

Padfield joined the St. Louis prohibition squad in 1928 while a paper salesman and gained notice by betraying several of his saloonkeeper customers before he quit his old job. Recently in Cape Girardeau he reported a Government automobile stolen while two of his fellow agents were using the machine. When Chief of Police Wickham found the car with the agents in it and rebuked Padfield for creating a situation which might have resulted in a pistol fight, Padfield said he thought it would be a good joke if the agents were arrested.

MAN SOUGHT IN ROBBERY HERE GETS PRISON TERM AT ST. PAUL

Walter Kelly Alias Walter Davis Jumped $10,000 Bond to Escape Trial for Holdup.

Police have been notified that Walter Kelly, alias Walter Davis, sought here since 1926 when he jumped a $10,000 bond on a robbery charge, was sentenced to three years in the Federal penitentiary last Feb. 28 at St. Paul, Minn., on a narcotic charge.

Kelly was one of several men charged with the holdup at 5356 Easton avenue in December, 1925, in which about $4000 in jewelry was taken. His arrest followed an attempted holdup of the Grand Central Theater and the confession of the man who attempted that robbery, which implicated Kelly in the jewelry holdup which had taken place a short time before. Kelly gave bond on the charge and his subsequent jumping of his bond led to a grand jury inquiry into bondsmen's assets.

Kelly's whereabouts was learned from the United States Marshal at St. Paul, who was informed by the National Bureau of Identification at Washington, that Walter Davis, convicted at St. Paul, was Walter Kelly, sought by police in St. Louis. Federal authorities have been asked to hold Kelly, at the expiration of his term, for the St. Louis authorities.

ACCIDENT VERDICT IN CRASH FATAL TO MOTORCYCLIST

Edward J. Lee Killed When Machine Hits Auto at 3938 West Pine.

A Coroner's verdict of accident was returned yesterday in the death of Edward J. Lee, 25 years old, a mechanic, who was riding a motor cycle which hit an automobile in front of an oil filling station at 3938 West Pine boulevard Friday night.

Witnesses testified Lee was operating his motor cycle east at a speed of 40 miles an hour and collided with a westbound machine driven by Martin Toohey, a salesman, 4536 Forest Park avenue, who attempted to turn into the driveway of the oil station. Lee, who resided at 7316 Marietta avenue, Maplewood, died of a fractured skull.

KNIGHTS OF COLUMBUS CLASS

Fourth Degree Ceremony This Afternoon.

Exemplification ceremonies for a class of 300 candidates for the fourth degree in the Knights of Columbus, known as the Archbishop Glennon class, will be held at 2:30 o'clock this afternoon at the new Knights of Columbus building, 3917 Lindell boulevard.

A dinner tonight following the ceremonies will be in charge of George L. Dyer and Dan McGlynn, masters of the Eastern district of Missouri and the Southern Illinois district.

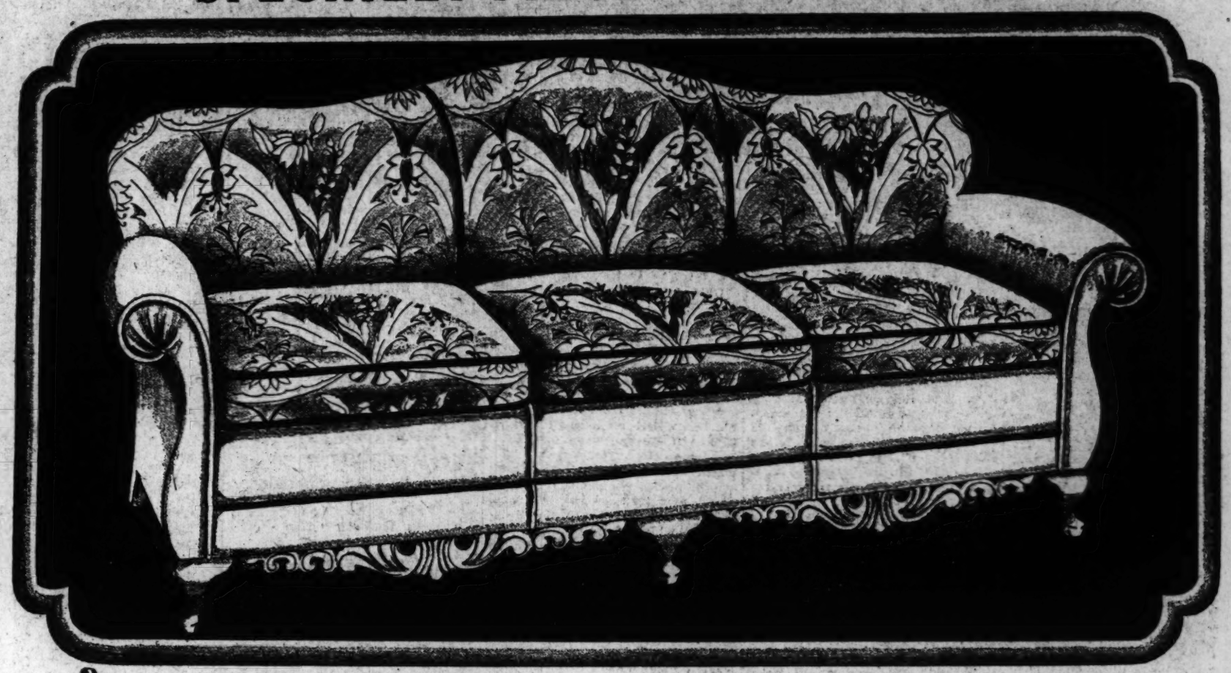
Butcher Robbed of $180.

Anthony Hoefle, proprietor of a meat market at 4000 Penrose street, and several customers were held up soon after noon yesterday by two men who took $180 from a cash register and $2 from a customer who was paying for a purchase.

This Velour....Loose-Cushion....Moss-Filled

Bed-Davenport

SPECIALLY PRICED FOR MONDAY



A luxurious comfortable Bed-Davenport of smart design. Covered with figured velour. Moss-filled with spring-filled loose-cushion seat. Hardwood frame with carved walnut-finished bottom rail. Opens to width of fullsize bed, offering the comfort of the best quality coil spring. If you are furnishing or refurnishing your living room and require the convenience of an extra bed, it will pay you to see this extraordinary bargain at once. $3 down, $3 monthly.

$3 Down **$49** **$3 Month**

Chairs to Match at Correspondingly Low Prices



$1 CASH

Delivers This Nationally Famous

General Electric Vacuum Cleaner

$24.50

Your choice of a Vacuum Cleaner is most important, because it is destined to give a lifetime of service. Investigate the General Electric Cleaner. It has 14 quality points that will convince you of its superiority and—above all—it is GUARANTEED by the General Electric Co.

Sale of 3-Pc. **Fiber Reed Suites** **$29.85** and Up

OPEN EVENINGS UNTIL 9 O'CLOCK



$5 CASH Delivers This 3-Piece Bedroom Suite

Three large pieces of genuine walnut veneer with attractive wood overlays. Everything that can be said of a much higher-priced Suite can be said of this one. Regular $150 value..... **$98**



$1 CASH

Delivers This

Junior Lamp

The new double-candle-light style with Spanish brass base . . . parchment shade. Very attractive.

$6.95

Many Other Styles of Bridge, Table and Junior Lamps at Interestingly Low Prices

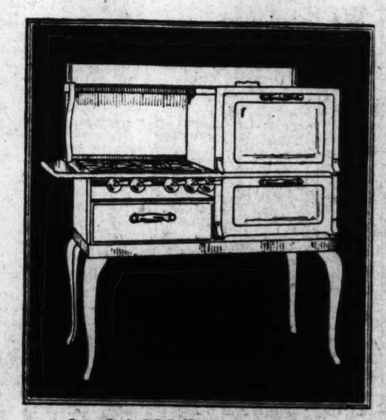
9x12 Seamless Axminster Rugs

In a variety of pleasing new designs and colors.

$37.65

$3 CASH—Balance Monthly

OPEN EVENINGS UNTIL 9 O'CLOCK



$2 CASH Delivers This All-Porcelain Cabinet Gas Range

A Range that usually sells for much more. An excellent value **$39.50**

Liberal Trade-In Allowance

for Your Old Piano, Radio or Phonograph on the Purchase of This New

Majestic All-Electric **RADIO**

Model 93 in beautiful American walnut cabinet illustrated—with the new Majestic Colotura Dynamic Speaker.

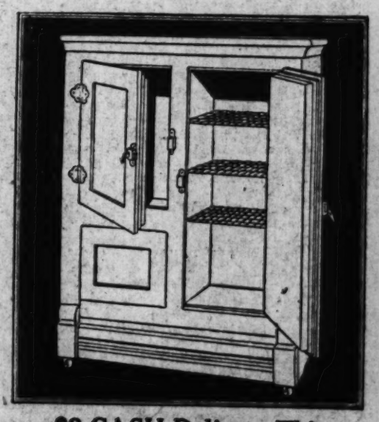


$146

LESS TUBES

$3 Weekly No Interest

Other Majestic Models From $95 to $314



$2 CASH Delivers This 3-Door White Enamel Refrigerator

White enamel, 3-door model. Heavy insulation. Strongly built. A bargain at this price..... **$24.95**

May-Stern & Co.

S. E. Corner 12th and Olive Streets

PART FIVE



THE MERCH
THE NEW HE

SHOP EARLY—GET YOUR SHARE OF TH

MORNING SPECIA

ON SALE 8:30 to 10:30 A

No Mail, Phone or C. O. D. Orders

69c Patterned Oilcloth, 3
New, novelty patterns in very colorful de
Of a good quality oilcloth. 46-inch and 5
squares. Nugents—Third

49c Silk Pongee, Yd. 2
Imported. 12-momme Silk Pongee; a
tan colorso 20-yard limit. No phone or
orders. Nugents—Street

$3.00 Bedspreads, $1.
Hand-Tuft Candlewick Bedspreads—in cla
designs, for full-size beds. A fine quality
Nugents—Downtown

98c Recipe Box at
Of enameled wood—in several colors.
plete with 50 recipe cards and index file.
inch size. Nugents—Street Floor,

89c Imp. Irish Linen,
36 inches wide. Imported, Royal Irish
Linen—sponged and shrunk. All colors—
lent quality. Nugents—Downtown

98c Alarm Clocks, Only
These Clocks are fully guaranteed by
ham. They are enameled in colors of
green and yellow. Limit one.
Nugents—Street Floor,

Kiddies' 35c Hose, 3 for
Plain lisle ⅝ Sox with fancy cuffs.
some with fancy legs. These come in the w
colors and sizes. Nugents—Downtown

$1 "Knox Knit" Silk Hose, 49c
Silk-to-top silk Hose—with fine lisle
inforcements! Every pair perfect. Spe
wanted shades. Nugents—Street

50c Pepsodent Tooth Paste, 3 for 95c
A well-known Tooth Paste that is note
the purity of its formula. Limit of 3. 32c
Nugents—Street Floor.

$2.49—$5.50 Carpet Remnants, Yd. $1.19
Wilton, Axminster and Velvet qualities
patterns and colors are desirable as w
serviceable. Many pieces alike—useful le
Nugents—Third

48c, 58c Tussah Pongee, Yard 19c
Wide hemstitched selvage in colors of
rose and natural. Also unusual casement
in natural, peach, blue, gold and rose
36 inches wide. Nugents—Third

$2.95 Decorated Pole Sets, $1.39
With large brackets, center ends and
Shown in polychrome finish. Extends to
Nugents—Third

$1.00 Stone Crock, 69
6-gallon; with white glazed finish. Useful
preserving fruits or beverages. The most
size for family use. Nugents—Fourth

$1.50 Boxed Commode,
Dainty enameled Commodes—with po
nursery design. In miniature, individual
Nugents—Second

$3 "Constant" Comfort Shoes, $2.49
One and two strap Slippers. Also Ox
in black kid with hand-turned soles and
heels. All sizes. Nugents—Second

Men's $1 Work Shirts, 6
Of blue chambray—in two-pocket coat
With extra reinforced triple stitching. Sizes
to 17½. Nugents—Street

Boys' $1.25 to $2.50 Shirts, 88c
Taken from our higher-priced lines and
tionally reduced. Slightly soiled. All size
the lot. Nugents—Third

Boys' 69c Shirts and Blouses, 48c
Slight irregulars of higher-priced garmen
of good quality broadcloths and novelty
terials. Nugents—Third

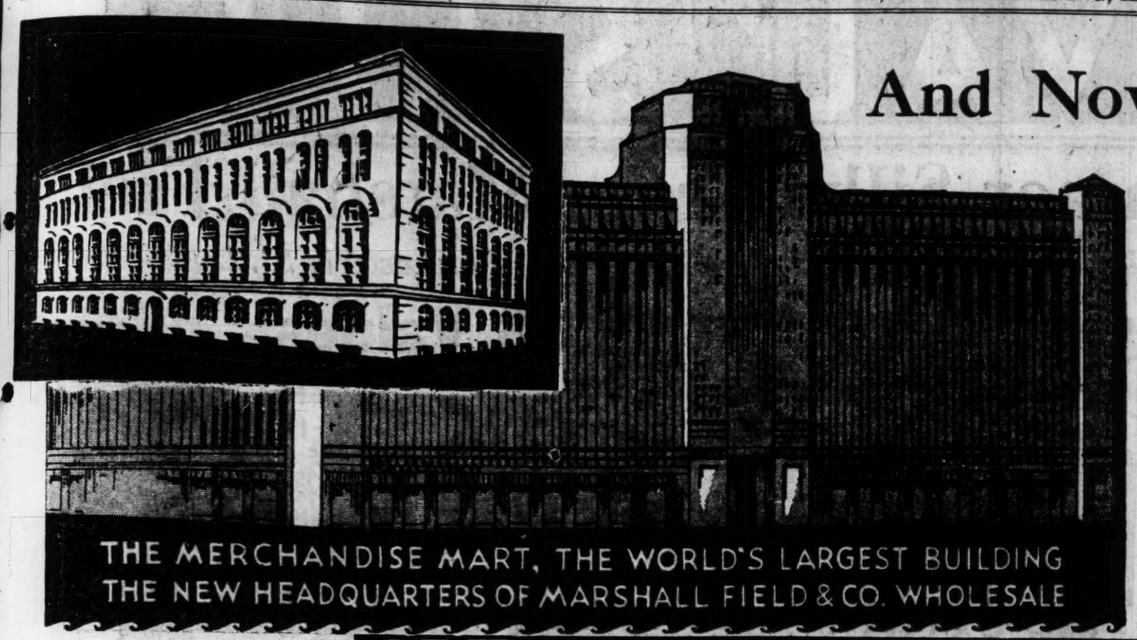
$1.50 Walnut Smokers, 7
Hardwood construction, in green shaded
nut finish. Complete with handle and glass
Nugents—Fourth

$2.50 Kitchen Chair, $1.
Round-back style, finished in durable
enamel. Very sturdily built.
Nugents—Fourth

$10 to $16.75 Silk Dresses, $4.75
Just 67 delightful Silk Frocks, formerly
to $16.75 values, at this special price. Mi
and juniors' sizes. Nugents—Second

ST. LOUIS POST-DISPATCH

PART FIVE — ST. LOUIS, SUNDAY MORNING, APRIL 27, 1930. — PAGES 1—6K



And Now Comes "The Sale of Sales"

Offering Our Share of

Marshall Field & Co. Wholesale Removal Stocks

Combined With $150,000 Worth of Merchandise Purchased in St. Louis.

These statements are backed with merchandise of superior quality . . . purchased at the greatest concessions ever offered a retail store in America. Nugents' Buyers have exerted every effort to bring to St. Louisans the lowest prices possible for quality merchandise ever recorded in the history of St. Louis retailing. It's the Big Show—"The Sale of Sales." And we urge you to lay aside all plans and attend.

THE WORLD'S GREATEST REMOVAL SALE!

Begins Monday, April 28th, 8:30 A. M.

The assemblage of bargains from Marshall Field and from leading St. Louis wholesalers and manufacturers represents the most desirable and wanted merchandise. You will find concentrated into this supreme achievement of modern retailing the plans and thoughts of foremost manufacturers and wholesalers. They have united their efforts in order that Nugents may offer St. Louisans the most profitable shopping event they have ever experienced. Purchases from St. Louis manufacturers and from Marshall Field & Company will amaze you. Never before in fifty-seven years have we been able to price merchandise so low. Every department and all three Nugent Stores command your attenion Monday at 8:30 A. M. The values offered on the following pages of this special section will crowd our store to its capacity. The departments have been augmented with extra salespeople, wrappers, packers and alteration help in order that the usual prompt and efficient Nugent service may be maintained.

Thousands of Bargains From Marshall Field, Thousands of Bargains From St. Louis Manufacturers, for Thousands of Our Friends and Customers

No one knows better than we do what a lot of money it takes, even with careful watching, to buy food and clothing for the family and to pay the rent, send the children to school, fix up the house from time to time. That's why this sale will be appealing to the thrifty who want to save on Spring apparel and home furnishings. We wish that we could personally talk to every man and woman and urge them to take advantage of these bargains. After all, seeing is believing. Take advantage of the feast of values we have prepared.

A Scoop! A Clean Sweep! Marshall Field's Removal Sale Merchandise Confined to Nugent Stores in St. Louis

Nugents were one of the few large department stores in America to whom Marshall Field have given exclusive permission to advertise their Removal Sale in St. Louis. This proves our alertness and our ability combined with our tremendous purchasing power to bring to our friends and customers the best values obtainable. This is your sale in every sense of the word. If you lose out on the values we offer that's your fault. Remember we said that it was the biggest event in the history of St. Louis retailing . . . and we mean every word of it.

Actual Savings 25% to 50% in Some Cases Even More!

The savings alone combined with the convenient plans of payment, the excellent store services and facilities should prompt you to take advantage of as many items as possible whether you desire to use them now, later on in the Summer or in the early Fall. Remember this merchandise is sold at prices that are almost impossible to duplicate.

On Sale at All Three Stores

Wellston Store	*Downtown Store*	*Uptown Store*
Easton and Hodiamont Avenues	*Broadway and Washington*	*Olive and Vandeventer*

SHOP EARLY—GET YOUR SHARE OF THESE

MORNING SPECIALS

ON SALE 8:30 to 10:30 A. M.

No Mail, Phone or C. O. D. Orders

69c Patterned Oilcloth, 39c
New, novelty patterns in very colorful designs. Of a good quality oilcloth. 46-inch and 50-inch squares. Nugents—Third Floor

49c Silk Pongee, Yd. 29c
Imported. 12-momme Silk Pongee; natural tan colorsw 20-yard limit. No phone or mail orders. Nugents—Street Floor

$3.00 Bedspreads, $1.98
Hand-Tuft Candlewick Bedspreads—in elaborate designs, for full-size beds. A fine quality. Nugents—Downtown Only

98c Recipe Box at 59c
Of enameled wood—in several colors. Complete with 50 recipe cards and index file, 3x5-inch size. Nugents—Street Floor, South

89c Imp. Irish Linen, 69c
36 inches wide. Imported, Royal Irish Dress Linen—sponged and shrunk. All colors—excellent quality. Nugents—Downtown Only

98c Alarm Clocks, Only 65c
These Clocks are fully guaranteed by Ingraham. They are enameled in colors of blue, green and yellow. Limit one. Nugents—Street Floor, North

Kiddies' 35c Hose, 3 for 65c
Plain lisle 3/4 Sox with fancy cuffs. Also, some with fancy legs. These come in the wanted colors and sizes. Nugents—Downtown Only

$1 "Knox Knit" Silk Hose, 49c
Silk-to-top silk Hose—with fine lisle reinforcements! Every pair perfect. Spring's wanted shades. Nugents—Street Floor.

50c Pepsodent Tooth Paste, 3 for 95c
A well-known Tooth Paste that is noted for the purity of its formula. Limit of 3. 32c each. Nugents—Street Floor, North

$2.49—$5.50 Carpet Remnants, Yd. $1.19
Wilton, Axminster and Velvet qualities—the patterns and colors are desirable as well as serviceable. Many pieces alike—useful lengths. Nugents—Third Floor

48c, 58c Tussah Pongee, Yard 19c
Wide hemstitched selvage in colors of blue, rose and natural. Also unusual casement cloth in natural, peach, blue, gold and rose tints. 36 inches wide. Nugents—Third Floor

$2.95 Decorated Pole Sets, $1.39
With large brackets, center ends and rings. Shown in polychrome finish. Extends to 48 in. Nugents—Third Floor

$1.00 Stone Crock, 69c
6-gallon; with white glazed finish. Useful for preserving fruits or beverages. The most useful size for family use. Nugents—Fourth Floor

$1.50 Boxed Commode, $1
Dainty enameled Commodes—with painted nursery design. In miniature, individual box. Nugents—Second Floor

$3 "Constant" Comfort Shoes, $2.49
One and two strap Slippers. Also Oxfords in black kid with hand-turned soles and rubber heels. All sizes. Nugents—Second Floor

Men's $1 Work Shirts, 69c
Of blue chambray—in two-pocket coat style. With extra reinforced triple stitching. Sizes 14½ to 17½. Nugents—Street Floor

Boys' $1.25 to $2.50 Shirts, 88c
Taken from our higher-priced lines and drastically reduced. Slightly soiled. All sizes in the lot. Nugents—Third Floor

Boys' 69c Shirts and Blouses, 48c
Slight irregulars of higher-priced garments of good quality broadcloths and novelty materials. Nugents—Third Floor

$1.50 Walnut Smokers, 79c
Hardwood construction, in green shaded walnut finish. Complete with handle and glass tray. Nugents—Fourth Floor

$2.50 Kitchen Chair, $1.69
Round-back style, finished in durable white enamel. Very sturdily built. Nugents—Fourth Floor

$10 to $16.75 Silk Dresses, $4.75
Just 67 delightful Silk Frocks, formerly $10 to $16.75 values, at this special price. Misses' and juniors' sizes. Nugents—Second Floor

Charge Purchases Made Monday Payable in June

Read What Marshall Field's Sales Manager Says!


Postal Telegraph

Send the following Message, subject to the terms on back hereof, which are hereby agreed to

1930 April 22 PM 5 43

Chicago Ill 515P 22

B. Nugent Bros. Dry Goods Co.,
St. Louis, Mo.

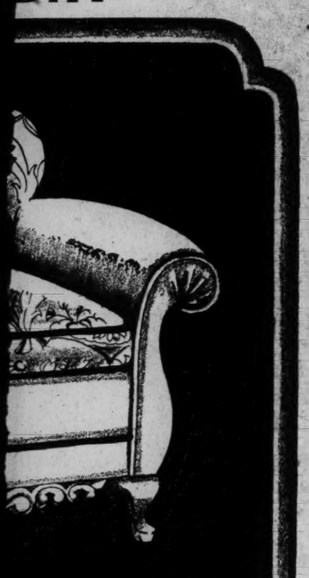
I congratulate you on the wonderful purchases made during our removal sale I am sure the people of St. Louis will appreciate Marshall Field quality merchandise especially purchased from us before moving into our new wholesale mart the largest in the world We are We hope to see your buyers there often confining our advertising efforts in St. Louis with you and hope your sale will go over in a big way

Porter J. Case Marshall Field and Co.

NUGENTS

THE STORE FOR ALL THE PEOPLE

ss-Filled
ort
DAY



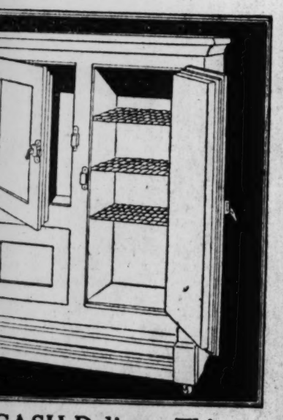
quality
or re-
d re-
xtra
to
y



CASH
ivers This
or Lamp
double-candle-light
Spanish brass base
nent shade. Very
6.95
ther Styles of Bridge, Table and
ior Lamps at Interestingly
Low Prices

9x12 Seamless Axminster Rugs
a variety of pleasing new designs
colors.
$37.65
CASH—Balance Monthly

EVENINGS UNTIL 9 O'CLOCK



CASH Delivers This
-Door White Enamel
Refrigerator
l, 3-door model,
ion. Strongly built,
this price..... $24.95

SEE PRECEDING PAGES AND FOLLOWING 4 PAGES

Actual Savings of 25% to 50% and in Some Cases Even More, in Marshall Field's

The WORLD'S GREATEST REMOVAL SALE!

35,000 Yards New Summer Silks From Marshall Field

Extraordinary Qualities—Superior Fabrics—Including Thousands of Yards of Fine Silks Purchased in St. Louis

Marvelous Silks, Regular $1.98 to $2.98 Values

On Sale, Starting Monday, at the Lowest Prices of the Year



$1.98 Printed Shantungs
Available in all the wanted sports designs and in desirable colorings. Sale price, yard $1.37

$1.98 Printed Flat Crepes
Offered in a splendid selection of newest designs; also the wanted polka dots. Yard $1.37

$2.98 Black Satin Georgette Crepe
A wonderful quality and value for the daytime or evening frock. Specially priced, yard $1.37

$1.98 Shantung Wash. Ruff Pongee
In all the colors for Summer sports wear. Wears and tubs excellently. Special at, yard $1.37

$1.37 YARD
On Sale at All Three Stores

$1.98 Flat Crepe—Cut Lengths
Cut lengths of from 10 to 15 yards each. Offered in all shades. Wonderful qualities, yard $1.37

$1.98 Printed Rayon Crepe
The designs and colorings come in a smart selection. Many different patterns, yard $1.37

$1.98 Crepe Chiffon
Wide choice of the wanted light and dark shades, as well as black. Specially priced, yard $1.37

$2.98 Black Charmeuse
The superior quality of this rich, lustrous weave makes it ideal for suits or dresses. 54-inch, yard $1.37

Printed Lavelle Silks
Regularly Priced $1.00 Yard
The newest, Summery designs printed on washable Lavelle silk, for the sports or school frock. Only a limited quantity is available. No phone or mail orders. **59c Yard**

$1 HONAN PONGEE
Extra Special! 3000 Yards! 60 New Colors!
This imported Honan Pongee is of the finest quality, in the newest pastel shades and white. For the sports frock, street suit, jacket or coat. **69c Yard** The colors include beautiful shades of pink, turquoise, green, eggshell, yellow, orchid, peach. Also all-white. Washes perfectly.

Printed Chiffons
Regularly Priced $2.50 Yard
A gorgeous array of newest, feathery printed designs, in colorings for both daytime or evening wear. Also $2.98 printed flat crepe. For frocks of unusual fashionableness. **$1.77 Yard**



Nugents—Street Floor, South

MANY OF THESE ITEMS ON SALE AT OUR UPTOWN AND WELLSTON STORES

Black Coating Velvets

At About Half Price

Bought From Marshall Field, at Low Prices

Regular $8.95 Black Velvet
This Velvet is 39 inches wide! Erect pile, all-silk coating Velvet. While the quantity lasts! Fashion's favorite weave for the smart Summer coat. Only a sale of this extraordinary scope makes this saving possible! Very special, yard $4.69

$7.95 Black Silk Velvet
An imported, All-Silk Velvet, very rich for coats. Offered in this sale Monday while the limited quantity lasts. Yard, $3.98

$3.98 Black Coating Velvet
Silk pile, lisle-back Coating Velvet—a most marvelous value for the Summer coat or suit. A tremendous value, specially arranged for this sale! Yard..... $1.98

$5.95 Black Coating Velvet
Finest quality, rich, erect pile, all-silk Coating Velvet is offered in black only for the smart coat for Summertime wear. A fashion that has much style favor. Yard.... $2.98

$6.95 Transparent Velvet
Beautiful, soft quality of all-rayon, Transparent Velvet in a splendid quality for the very smart coat for street or evening wear. Makes a most inexpensive garment. Yard, $3.98

Nugents—Street Floor, South

Sensational Savings Marshall Field's

39c & 49c WASH GOODS

More Than 15,000 Yards at This Price!

LOWEST PRICES OF THE WHOLE SEASON!

39c Printed Sunrise Lawns — 38 inches wide—in a choice of neat prints
39c Two-Corded Printed Dimity — 36 inches wide—in various small prints
49c Printed Voiles — 38 inches wide—a very sheer quality
49c Printed Cotton Pongee Chintz — 32 inches wide—in a mercerized finish
39c Printed Cotton Shantung Suiting — 36 inches wide—washes excellently
49c Printed Gabardine Suitings — 36 inches wide—wanted colorings
49c Basket Weave Suiting — 36 inches wide—in the solid colors
49c Printed Waffle Cloth — 36 inches wide—in beautiful colorings
49c Solid Color Waffle Cloth — 36 inches wide—soft, pastel shades
49c Printed Basket Weave — 36 inches wide—very colorful prints

29c Yard

Marshall Field's "Wearwell" Sheets

$1.59 Values

A Marshall Field product known in thousands of homes for excellent wearing qualities. These are made of select, fine grade material, deeply hemmed and seamless. Every sheet first quality. Extra-large size, 81x99 inches. Limit of six to a customer. **$1.19**

$3 Rayon Bedspreads
Of fine rayon, combined with cotton, insuring long wear. Attractive designs; wanted colors. Scalloped ends. 81x105 inches $1.98

49c Unbleached Sheeting
Good quality Sheeting of extra heavy weight, 81 inches wide. Limited quantity at this low price. Yard..... 35c

Hemstitched Pillowcases
Also scalloped or hemmed kinds in this group. Of good quality Pillow muslin. 42x36-inch size. Each 25c

$9 All-Wool Blankets
Just 50 pairs in the lot. Of fine wool ...thoroughly steam shrunk...for full-size beds, measuring 66x80 in. Pretty plaids. Pair $5.98

$4 Rayon Bedspreads
Extra-fine in quality and high luster. Of fine rayon combined with cotton. 80x105-inch size. Rose, blue, green, gold, orchid. Each $2.98

3-Pc. Colored Hem Set
Each Set consists of one 81x99-inch sheet and 2 cases. Of fine bleached sheeting. Rose, gold, blue, green, or orchid hems. Set $1.98

$2.98 Patchwork Quilts
The designs and work closely resembles the original patchwork. All are pretty new patterns. Each $2.49

20x38-Inch Bath Towels
A most exceptional value. A fine grade of terry cloth With fast-colored, woven borders. Each, 25c

$5 7-Pc. Linen Table Sets
Fine, extra heavy, all-linen damask with fast-colored, novelty woven borders. 54x54-inch cloth and 6 napkins. Set..... $2.98

Nugents—Street Floor, South

89c-$1 Printed Rayon Voiles
(Marshall Field Genuine Gossamer)
36 inches wide—these are sheer . . . cool . . . dainty and washable. Original tickets on each piece! **59c Yard** Among this varied group is to be found every wanted color combination. From Marshall Field's.
Nugents—Street Floor

Celanese and Silk Flat Crepe
$1.50-$1.69 Value
89c
39 inches wide; vast assortment of wanted pastel shades; excellent quality; ideal for dresses.
Street Floor, South

Lace Flouncings and Allovers
$1.89
Lovely Laces suitable for silk dresses, for afternoon or evening wear. Wide choice of correct shades. Voile Shadow Skirts. Special, 49c

$1.75 Printed Cotton Nets
$1.00 YARD
Smart, new printed Nets, in beautiful colors or combinations; for afternoon or evening wear.

New Lace Edging, Yard
29c
In many attractive patterns, suitable for dress or lingerie trimming. Various widths.

Nugents—Street Floor, South

39c Feather-proof Ticking
25c
Blue and white striped Ticking of heavy quality, durable and very serviceable. Unusual quality at 25c yard.

$6 Wool-Filled Comforts
$3.98
Covered with fancy, printed cotton sateen and 9-inch solid border to match the pretty patterns.

$8.98 Hemstitched Table Sets
$5.98
Set consists of one cloth, 65x85 inches and six napkins. Of linen bleached satin damask, Jacquard designs.

Nugents—Street Floor, South

Printed Rayon Mixed Flat Crepe
69c to 89c Value
39c
Genuine Marshall Field Charmine, Marjoray, Beverly Crepe—all guaranteed washable—light and colored grounds.
Street Floor, South

Marshall Field's Daisy Muslin
19c Value
10c
Street Floor, South

$4.50 Fancy Bedspreads.....$2.98
$3 "Summit" Bedspreads.....$1.98
$2 Fancy Cotton Spreads.....$1.39
$2.50 Cotton Bedspreads.....$1.89
$3.50 Summer Bedspreads.....$1.59
Celanese and Rayon Satins, Yd..69c
$2 Extra-Size Sheets, Ea., 81x99..$1.59
$1.89 Pequot Bed Sheets.....$1.49
$1.39 Scalloped Bed Sheets.....$1.00
75c Japanese Tablecloths.....49c
69c Fancy Bath Towels, Each....39c
25c Hemstitched Linen Napkins..10c
30c Fancy Huck Towels, Each...15c

Nugents—Street Floor, South

5000 Yds. White Goods

All Are Genuine Marshall Field Fabrics and All-White
An Extraordinary Opportunity to Buy Needfuls at Savings.

49c Fine Lingerie Cloth; 36 inches wide; sale priced, yard 29c
39c Broadcloth; highly mercerized finish; 36 inches wide, yd., 25c
49c Cotton Voiles; fine sheer quality; 40 inches wide, yard....29c
39c Dimity; 36 inches wide, yard.....19c
49c Basket Weave; 36 inches wide; sale priced, yard.....29c
59c White Dotted Swiss; 30 inches wide; sale priced, yard....33c
19c Longcloth; 36 inches wide; very specially priced, yard ..12½c
39c Fine Soft Batiste; 36 inches wide; greatly underpriced, yd., 25c
22c Fine Pajama Checks; 36 inches wide; very special at, yd., 15c
59c Fine White Poplin; 36 inches wide; sale priced at, yard, 39c
59c Fine Batiste; 36 inches wide; very special at, yard.....39c
59c Rayon Striped Shirting; greatly underpriced at, yard 39c
29c Broadcloth; 36 inches wide; sale priced, yard.....19c

Nugents—Street Floor, South

89c to $1.00 Yard Rayon Flat Crepe
69c
A wide assortment of pastel colors . . . a fabric that is most suited for slips and dresses. 38 inches wide.
Street Floor, South

25c Hemstitched Towels, Each, 12½c
89c Table Damask, Yard.....59c
89c Reversible Bath Towels.....59c
25c—21x32-Inch Glass Towels....15c
Silk Elastic Garters, Pair.....10c
$50 to $65 Dinner Cloths.....$27.98
19c—16x32-Inch Huck Towels....10c
Elastic Sanitary Belts, Each.....18c
Gum Rubber Sanitary Aprons...16c
Nainsook-Cov. Dress Shields, Pr. 19c
Sew-On Supporters, Pair.....10c
Voile-Covered Sanitary Aprons..39c

Nugents—Street Floor, South

NUGENTS

THE STORES FOR ALL THE PEOPLE

MANY OF THESE ITEMS ON SALE AT OUR WELLSTON AND UPTOWN STORES

SEE PRECEDING 2 PAGES AND FOLLOWING 3 PAGES

Actual Savings of 25% to 50% and in Some Cases Even More, in Marshall Field's

The WORLD'S GREATEST REMOVAL SALE!

Curtains & Draperies at the Lowest Prices in Years



3-HOUR SPECIAL 9 TO 12 ONLY
Window Awnings
$1.25 and $1.45 Values
97c
Colors are tan and white...blue and white . . . green and white. Sizes of 2.6 feet and 3 feet. All complete with fixtures. Ready to hang. Each.

$1.65 to $2.50 Drapery Damasks, Yd. 97c
In wanted stripe and brocade combinations. All new, wanted colors and styles. 50 inches wide. Very special

Regular $1.75 Casement Panels, Each 97c
Splendid quality Jacquard Casement Panels in peach tints. Wide choice of patterns—all are fringe trimmed. Very serviceable and decorative. Each.....

29c to 39c Marquisettes, Yard 19c
In tints of ecru and sand. All lengths will be cut from full pieces. Some slight imperfections. Special, yard

48c to 65 French Marquisettes 29c
In tints of sand and ecru. 38 and 48 inches wide. All cut from fresh, new, full pieces. Some are slightly imperfect. Yard

85c to $1.25 French Marquisettes 39c
Two-ply French Marquisettes—very sheer, mercerized qualities; tints of ivory, sand and ecru. 38 and 48 inch widths. Yard

$1.75 to $2.75 Criss-Cross Curtains, Pr. $1.09
Of fine dotted materials—all made with wide, full ruffles. Tints of ivory and ecru. Also white. Some slight imperfections

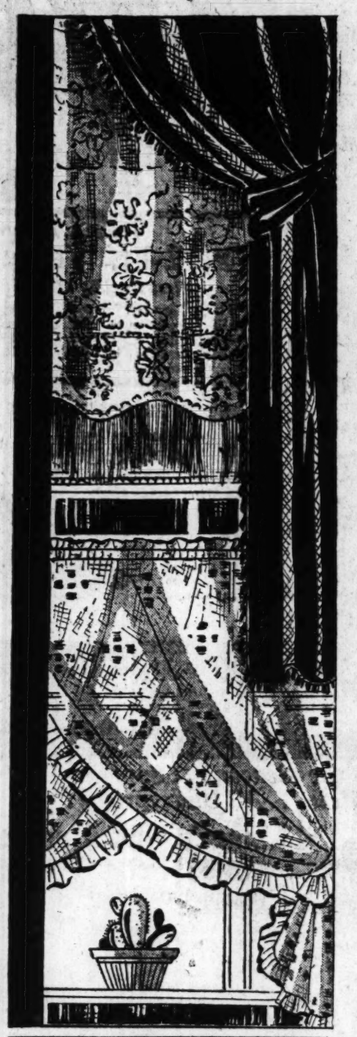
Regular $1.50 Casement Gauze, Yard 59c
800 yards of 50-inch Casement Gauze in gold and oyster tints. All are cut from full pieces. Perfect weaves. Yard

3-Piece Furniture Slip Covers, Set $6.95
Made of splendid quality washable striped linene. Colors are blue, green and pastel stripe on a natural ground. Consists of covers for sofa, club and wing chair

Regular 85c Velledge Prints, Yard 44c
Colonial Velledge Prints in an unusual array of colorings and designs. Printed with superilizirine fast-color dyes. For coverings and draperies. 36-inch....

95c Holland Shades
All Mounted on Guaranteed Rollers—Ready to Hang
3600 domestic Holland Window Shades in colors of blue, green, ecru, linen and white. 36 inches wide by 72 inches long. Each, **44c**
Nugents—Third Floor

Sensational Prices—Purchased From Marshall Field



Use Your Charge Account Share in the Unusual Values Purchases Payable in June

$7.95 Flounced Luster-Lace Panels—45 Inches Wide
Shown in the New Open Effects.....
A most unusual group! High quality Luster Lace Panels in deep, flounced styles! Also, a selection of fringed effects! Shown in the new, open mesh novelty net styles! In tints of ecru and champagne. All are 45 inches wide. A wide selection of the latest designs. Each..... **$4.97**

$2.95 Town and Country Blocked Linens—50 Inches
Only 1800 Yards at This Price.....
A large selection of period designs offers pleasing choice. Also floral and allover effects. In the new colorings. Very effective for new hangings and coverings. Some are slight misprints. A very marvelous selection, however, for this sale. Yd. **$1.29**

$4.95 to $9.50 Remnants Tapestry, Damask-Velour
All 2½ to 12 Yards.....
High-grade figured Damask . . . Velours . . . and Tapestries . . . unusual, imported fabrics are included. All are perfect. Splendid for upholstering and draperies. Women who adore beautiful fabrics will cherish this opportunity to buy so reasonably. Yard **$1.97**

$2.95 to $4.95 Algerian Spear Awnings
Sizes: 2 ft. by 6 inches, 3 ft., 3 ft. by 6 inches, 4 ft. 8-oz. Painted Awning Duck in Colors of Red and Gray and Green and Orange.
$1.98
This new type Window Awning is specially purchased! Colors match in all widths. Guaranteed fast colors. Shown complete with fancy spear ends, ready to hang. Make a most effective and protective finish to the home.
Nugents—Third Floor.

3-HOUR SPECIAL 9 TO 12 ONLY
Novelty Panels
85c to $1.45 Values
49c
Colored, figured marquisette effects. Also plain marquisette styles in various tints. All are fringe trimmed at bottom. Some slightly imperfect. Each.



$1.95 Blocked Linens, 79c
36-inch, Town and Country Blocked Linens; new period and floral designs. Color combinations on grounds of green, natural, linen and rose. Some slight misprints. Yard.

Criss-Cross Curtains
$1.95 to $3.50 quality, colored figured and dotted grenadines. A wide variety of fancy colored and point d'esprit dotted grenadine weaves. Wide full ruffles 50-inch, pair.... **$1.79**

$1.19 to $1.69 Panels, 69c
A special group of Jacquard Rayon Panels, from 2 to 15 of a style; all are fringe trimmed. In the various wanted shades. Ea.

$5.95 to $7.95 Lace Panels
New designs in tints of gold, ecru and radiant; samples; 45 inches wide; all trimmed with deep fringe at bottom. Some slight misweaves. Each **$3.33**

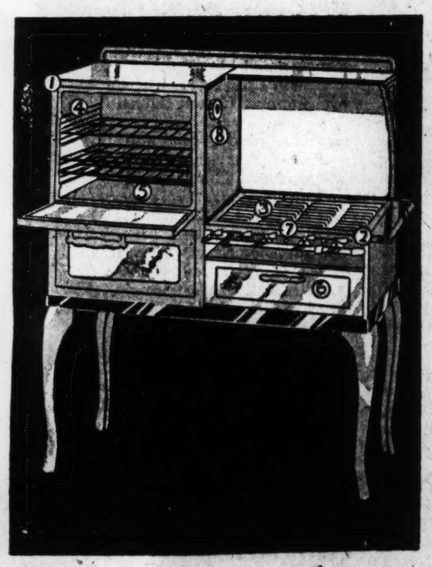
$2.75, $3.50 Damask, $1.66
New Sicilian Sunfast Damask in colors of blue, rose, green and red. A splendid quality of Damask. 50 inches wide. All sunfast. Yd.

$3.95 to $4.95 Lace Panels
Effective designs in tints of ecru, radiant and gold. Trimmed with deep fringes at the bottom. 40 and 45 inches wide. Some slight misweaves ..... **$2.44** *Each*

$1.75 to $2.75 Sample Shadow Panels
$1.29 *Each*
Allover and wanted border designs. Ecru and sand tints. Fringe trimmed; 40 and 45 inches wide.

75c Duplex Warp Prints
49c *Yard*
Designs on tan, gray and green grounds. Floral and allover patterns for furniture covers and drapes. 36 inch.

$80 Nationally-Known Gas Ranges



Equipped With Oven Regulator and Automatic Lighter—Just 100 at This Price

Made in St. Louis **$39.98** PAY ONLY $4 CASH

These beautiful all-white porcelain Gas Ranges are trimmed in gray and are manufactured by one of the leading stove factories in the vicinity of St. Louis. All are fully guaranteed concerning their marvelous cooking qualifications.

Note These Superior Nationally Known Features:
1. *Cast Porcelain Front Frame.*
2. *Cast Cooking Top Frame.*
3. *Porcelain Grids and Burners.*
4. *Porcelain-lined Oven; 16-inch Size.*
5. *Cast Iron Oven Bottom.*
6. *Utility Drawer.*
7. *Automatic Lighter.*
8. *Wilcolator Oven Regulator.*

Garden Hose and Nozzle
50 ft. ⅝-inch, double braided corrugated Hose. Complete with couplings. Fully guaranteed. Includes good adjustable spray nozzle..... **$4.49**

$1.29 Ironing Boards
Folding legs. Well made of clear lumber. Standard size. Skirt length boards. Folds to occupy a small space.... **98c**

11-Gallon Copper Boiler
No. 8 size—made of heavy-gauge copper so that clothes will not rust. Stationary wood grip handles on side and lid..... **$2.69**

42-Inch Lawn Settee
Folding style—made of hardwood — varnished in golden oak finish. Very well made. For garden or porch.... **$1.00**

$1.50 Elec. Irons — **85c**
A very special pricing of Electric Irons, with thoroughly reliable heating element.

$1.50 Garbage Pails — **98c**
10-gallon capacity. Good grade galvanized and corrugated pail.

Shower Curtains — **$1.98**
Every home can profitably take advantage of this value on good quality Shower Curtains.

$6.98 Ship Models — **$3.98**
Very decorative for the mantle, console table, radio, etc. Authentic replicas of the "Santa Maria."

Hose Reel, Special at.....$1.49
16x21-Inch Cabinet Base.....$8.98
66-Inch Tall Linen Cabinet....$7.98
Electric Clocks, Special.....$5.95

NUGENTS
THE STORES FOR ALL THE PEOPLE

Sensational Sale!

100,000 ROLLS WALL PAPER

A Manufacturer's Entire Surplus Stock Bought at Sensational Reductions

SAVINGS OF 50% TO 75%

All New—Fresh and Clean—At the Lowest Prices Ever Quoted in St. Louis

Regular 7½c **Wall Paper 1c Roll**
In separate groups for all rooms.

Regular 12½c **Wall Paper 3c Roll**
Designs and colors of every description.

Regular 19c **Wall Paper 5c Roll**
A vast assortment of wanted designs.

45c Embossed Paper
Heavy grade, suitable for all rooms in the home. Very special, roll.... **27½c**

30-In. Craftex
A rough Plaster Paper in the latest shades. Regularly 69c roll. Roll..... **21c**

29c Paper
Allover, two-tone tapestry and foliage effects. Newest colors. Roll. **14c**

Room Lot of **Wall Paper** *Regular $1.95* **98c**
10 rolls side paper and 20 yards of border ...sufficient for the average room.

$2.60 House Paints
A good grade of Paint for both inside and outside work. 16 colors. Gallon **$1.98**

69c Screen Paint
Just at the time when most householders are painting their screens. Quart **49c**

$1.65 Clear Varnish
For floors, woodwork and furniture. Dries to a clear, hard surface. ½ gallon **$1.39**

Nugents, Third Floor—Also Wellston Store

MANY OF THESE ITEMS ON SALE AT OUR WELLSTON AND UPTOWN STORES

...hall Field's
...E!
...all Field
...n St. Louis
...es



...rwell" Sheets
...homes for ..., fine grade ...irst quality. ...stomer. **$1.19**

...Rayon Bedspreads
...fine in quality and high luster. Of ... combined with cotton. 80x105-... Rose, blue, ...d, orchid. **$2.98**

...c. Colored Hem Set
...Set consists of one 81x99-inch sheet ...s. Of fine bleached sheeting. Rose, ... green, or or- **$1.98**

...8 Patchwork Quilts
...signs and work closely resembles the ... patchwork. All ... new patterns. **$2.49**

...8-Inch Bath Towels
... exceptional value. A ... of terry cloth With ... woven borders. Each, **25c**

...Pc. Linen Table Sets
...xtra heavy, all-linen damask with ... novelty woven ...84x84-inch cloth ...ins. Set..... **$2.98**
...South

...5 Printed ...Cotton ...Nets ...1.00 ...YARD
...t, new printed ...n beautiful col-...binations; for ...n or evening

New Lace Edging, Yard **29c**
In many attractive patterns, suitable for dress or lingerie trimming. Various widths.
...treet Floor, South

...Towels, Each, 12½c
...k, Yard.....59c
...ath Towels.....59c
...Glass Towels....15c
...ers, Pair.....10c
... Cloths.....$27.98
...Huck Towels....10c
...Belts, Each.....18c
...itary Aprons...16c
...ress Shields, Pr. 19c
...rs, Pair.....10c
...nitary Aprons..39c
Nugents—Street Floor, South

SEE PRECEDING 3 PAGES AND FOLLOWING 2 PAGES

Actual Savings of 25% to 50% and in Some Cases Even More, in Marshall Field's

The WORLD'S GREATEST REMOVAL SALE!

$98.50, $125, $145 WILTON RUGS

Bought in St. Louis! 9x12 and 8.3x10.6 Ft. Sizes

Every Rug First Quality

The unusual features of this offering should attract to this store every person in the vicinity who is interested in securing a beautiful, worsted Wilton Rug for home, library or office. The makers are known the country over . . . Bigelow-Hartford, Mohawk and Marshall Field. Never before, to our knowledge, has the St. Louis public been presented such marvelous Rugs at such low prices. Woven as closely as it is possible to weave a Wilton Rug, of only finest worsted yarns. Every imaginable pattern and color combination . . . suitable for every room!

$78



9 to 12 A. M. Only
9x12-Ft. Velvet Rugs
First Quality of $39.75 Grade
Heavy quality, woven closely of wool yarns. All perfect quality. Beautiful selection of colors and designs. Fringed ends. **$19.98**

$42.50 Axminster Rugs
$27.88
One of the heaviest grade Axminsters made. 9x12-ft. size. Seamless; perfect in every way. Splendid variety of wanted colors and patterns.

Regular $1.05
12-Foot **Cork Linoleum** **58c**
Cheery Spring colorings and patterns in heavy quality enameled surface Linoleum, with burlap back. Made by a well-known manufacturer. Slight imperfections which will not impair wearing quality.
(Nugents—Third Floor)

89c Colonial Rag Rugs **54c**
Heavy grade Rugs, in plaid designs; also solid colors with beautiful borders.

75c Felt-Base Floorcovering **29c**
Remnants of heavy grade Felt Base, 3 yards wide. Lengths to cover average room.

$69.75 9x12-Ft. Wilton Rugs **$46.70**
Wool Wiltons of deep, thick pile. Perfect qualities. Exceptional selection of patterns.

Carpet Samples **59c to $1**
Axminster, Velvet and Wilton grades, bound as a rug. $2.49 to $4 yard qualities. 18x27-inch size.

$54 Axminster Rugs **$38.89**
Long-wearing, deep pile Rugs, in attractive patterns. Perfect quality, seamless. 9x12 size.

Fiber Rugs **½ Price**
$12.95 to $27.95 grades! 7.6x9, 8.3x10.6 and 9x12 ft. sizes. Slightly imperfect.
Nugents—Third Floor.

SENSATIONAL FURNITURE VALUES

Hundreds of Items Purchased From Marshall Field and St. Louis Manufacturers.

$185 3-Piece Bedroom Suite **$109**
Large, double-deck chest and bed. Choice of dresser or vanity. Walnut and gumwood construction. Made in St. Louis.

4-Piece Bedroom Suite **$129.50**
Diamond-matched walnut veneer over oak interiors. Bed, dresser, chest and vanity comprise the Suite or Robe.

Vanities, Values to $50 **$19.75**
Vanity Dressers and semi-vanity styles, with six and seven drawers. Walnut and gumwood, some all walnut.

To $45 Solid Walnut Beds **$15.00**
Solid walnut and walnut-hardwood combinations, broken from suites. Full or twin sizes.

Damask-Covered Lounge Chair **$49.98**
English type Chair, covered in imported damask and heavy tapestries. Full web construction; best quality throughout.

$139.75 2-Piece Living-Room Suites **$95**
Covered in mohair, with reverse cushions in frieze. Full web construction. Graceful design, excellent construction throughout.

$8.50 Solid Walnut End Tables **$5.65**
Carved Tables, with figured center legs. Solid walnut construction, handsome design. An unusual value.

$87.50 Damask Covered Davenports **$59.95**
Covered all over in heavy, durable damask, newest style design. Full webb construction throughout

$5 Cabinet Style Smoker **$3.75**
Mahogany finish on hardwood. Cabinet style, with handle. An attractive piece of furniture and convenient as well.

$6.50 Cabinet Style Utility Table **$3.95**
May be used as radio cabinet, serving table or other uses. Walnut finish on hardwood construction.

$6.50 48-Inch Davenport Table **$4.95**
Solid birchwood construction, in mahogany finish. Wide panel ends. Neat design; strongly made.

$184.50 4-Pc. Bedroom Suites **$107.50**
Ivory decorated Suites, consisting of bed, dresser, chest and vanity. Excellent values at this low price.

$22 Walnut-Finish Dressers **$13.85**
Gumwood construction, in walnut finish. Attractively designed Dressers, with large, graceful mirrors.

$129.75 3-Pc. Bedroom Suites **$75.00**
Walnut and oak combinations, in attractively designed pieces. Consist of bed, dresser and vanity.

$69.50 5-Pc. Dinette Suite **$45.00**
Solid oak Refectory Table, with 5 heavy box seat chairs. A well made attractive Suite. Made in St. Louis.

$275 9-Piece Dining-Room Sets **$169.75**
Solid white oak interior, finished with beautiful walnut veneers and gumwood supports. Rockford make—strong and sturdy construction.
(Nugents—Fourth Floor)

Sale! $35 to $60
LAMPS ½ Price
Handsome Lamps of various types . . . table lamps . . . Junior Lamps . . . Bridge Lamps . . . 2-candle styles . . . Torchiers. Mesh shades, micas and silks of ultra quality. Bases of gold, silver and pewter finish. These are factory showroom display samples made to sell at exactly twice these prices!
(Nugents—Fourth Floor)

5000 Pieces of LINGERIE

The Outstanding Event of the Season . . . Superior Qualities . . . Beautiful Materials . . . All Underpriced!



Women's $1.00 Cotton Pajamas and Undies **84c**
The smart PAJAMAS feature the new, bold prints in distinctive patterns. Gob trousers and tuck-in blouses are shown, as well as the regular two-piece style. SLIPS, GOWNS, CHEMISE and STEPINS in lovely assortments. Regular and extra sizes. 34 to 52.

Flat Crepe Costume Slips **$1.00**
Made of lovely quality crepe Marianne, cut full and have shadow-proof hems. Choice of flesh and white. An unusual offering at this special price!

$6.95 Rayon Coats **$2.95**
Reversible . . . in all the practical colors. Made of a heavy quality rayon. All-black background, trimmed in contrasting colors. A most exceptional value.

Women's Silk Undies and $1.98 Print Pajamas **$1.85**
TEDDIES, DANCE SETS and STEPINS of fine quality Crepe de chine in lace trimmed and tailored styles. Many are trimmed with fagotting. PAJAMAS in new and novel prints . . . gob trousers, tuck-in blouses, belted styles. Wide color choice.

$2.98 Costume Slips **$2.65**
Made of fine quality crepe de chine, in lace-trimmed and tailored styles. Princess styles, for wear under the new dresses, featured in this group. Flesh and white.

$1.98 Philippine Gowns **$1.35**
Entirely handmade of fine quality nainsook. Elaborate hand-embroidered designs and neat hand-drawn work. Slipover styles, with round, square or V necks.
Nugents—Second Floor.

3000 $1.98 Wash Dresses



Specially Purchased for This Event . . . New Styles New Patterns . . . . Suitable for Street Wear

Charming New Modes! **$1.44** *Unbelievably Beautiful Colorings!*



Just a glance at this assortment will reveal an interesting newness and captivating style! To find them at $1.44 is a signal for every alert woman to buy generously for every Summer need! Sizes 14 to 42.

Broadcloth Pique Waffle Cloth
All Tubfast Materials in New Prints

You'll select these cheery, Summery Frocks for their becoming styles . . . and the fact that they are favorably priced will add greater pleasure to your shopping.
Nugents—Second Floor.

SALE: 5000 STAMPED PIECES

Extremely Underpriced! Four Price Groups!

Stenciled pillow patterns . . . tan crash scarfs . . . buffet sets . . . stamped aprons . . . stamped cretonne pillows. **19c**

Linen-finished scarfs . . . leatherette scarfs . . . many different useful items in this group. **39c**

Voile gowns . . . voile pillows . . . scarfs . . . lunch sets . . . silver holders. A host of articles suitable for many uses. **29c**

Pair pillowcases . . . 54-inch lunch sets . . . linen dining-room sets. Felt cut-out pillows, etc. **59c**

$1.95 Organdie Boudoir Pillows, $1
$1.39 Stamped Bedspreads 89c
$1.59 9-Pc. Stamped Lunch Sets, 98c
89c Stamped Hemstitched Linen Scarfs . . . . . 2 for $1.00
69c Summer Cotton Sateen Pillows 38c
$2.95 Day-Bed Spread and Pillow Sets $1.88
39c Stamped Hemstitched Towels 19c
39c Pattern Cloths (36x45 In.) 19c
$2.95 Georgette Bed Lights, $1.97
59c Finished Scarfs, large size, 29c
$2.98 Fancy Rayon Pillows, $1.98
$1.95 Flapper Doll, special . . . $1.00
$1.69 Flapper Doll Combination, 89c

Finished Models **59c $1.00 $1.79**
Included are scarfs . . . centers . . . pillowcases . . . towels . . . buffet sets . . . lunch sets . . . boudoir pillows and novelties. Beautifully hand embroidered. Some with crochet edges.
(Nugents—Third Floor)

CHINA SPECIALS

$1.39 3-Piece Console Sets, 98c
These are hand cut; the Sets consisting of bowl and two candlesticks. Rose or green glass.

$1 Cups & Saucers, 6 for 75c
Of an attractive green glass; lovely for bridge or luncheon table. Very cool looking.

$1.39 7-Pc. Ice Tea Sets, 95c
In sparkling colors of rose or green glass. These Sets consist of covered jug and 6 ice tea glasses.

$1.19 Salad Plates, 6 for 89c
8-inch size. In choice of rose or crystal glass. For the Summer service sparkling glassware is ideal.

39c Refrigerator Sets, 29c
Three-piece Sets comprise round glass bowls and cover of crystal glass. Permit an orderly refrigerator.

59c 5-Pc. Mix. Bowl Sets, 39c
Of crystal glass. These bowls come in five different sizes that nest together. Very useful.
(Nugents—Fourth Floor)

NUGENTS

THE STORE FOR ALL THE PEOPLE

MANY OF THESE ITEMS ON SALE AT OUR WELLSTON AND UPTOWN STORES

SEE PRECEDING 4 PAGES AND FOLLOWING PAGE

Actual Savings of 25% to 50% and in Some Cases Even More, in Marshall Field's

The WORLD'S GREATEST REMOVAL SALE!

2000 Coats, Suits, Dresses at Savings

Marshall Field's Nationally Known "Blue Rose" Toiletries



$1 "Blue Rose" Body Talcum — 59c — So daintily fragrant. Lovely soft puff. Limit of three.

$1.00 "Blue Rose" Bath Salt — 49c — Perfumes the bath. Very invigorating. Limit of three.

65c "Blue Rose" Week-End Package — 19c — Consists of bath salt, face powder and soap. Limit of three.

25c "Blue Rose" Toilet Soap — 2 for 25c — Delightful rose fragrance. For bath, toilet or hair. Limit of 3.

49c MY-RUB ALCOHOL—For rubbing purposes. Limit, 3..24c
$1 RAQUEL PERFUMES—L'Endeley or Fragrance of the Night, 19c
$1.50 IMPORTED SCISSORS—Hollow ground. 7-inch size.48c
25c TOOTH BRUSHES—Colored handle. Good values.....10c
35c REVELATION TOOTH POWDER—Limit of 3.....20c
35c WILLIAMS' SHAVING CREAM—Limit of 3.....20c
25c MENNEN'S BORATED TALCUM POWDER—Limit of 3 .....15c
25c BLUE ROSE TALCUM—Limit of 3.....17c
50c MENNEN'S SHAVING CREAM—Limit of 3.....32c
60c POMPEIAN POWDER—Popular shades. Limit of 3....31c
$1.00 MAVIS ASTRINGENT CREAM—Limit of 3.....69c
60c SIZE DJER-KISS FACE POWDER—Limit of 3....33c
35c DJER-KISS TALCUM—Limit of 3 .....17c
$1.50 NARCISSE BODY TALCUM—Limit of 3.....$1
25c PALMOLIVE AFTER-SHAVING TALCUM — Limit of 3 .....12c
$1 MELLOGLOW FACE POWDER—Limit of 3.....76c
35c WOOFTER'S CORN CURE —Limit of 3.....29c

(Nugents—Street Floor.)

$1 Piver's Rouge — 19c — Popular shades; limit of 3.
$1 Vacuum Bottles — 75c — Icy Hot, pint size; limit of 3.
25c Rubber Sponges — Each 9c — Assorted colors.
59c Hand Scrubs — 29c — Solid wood backs, splendid bristles.
$1.50 Perfume — 50c — In novelty animal bottles.
$1.00 Chamois — 59c — For household or auto use.
$1.95 Vacuum Bottles — $1.49 — Icy Hot, quart size; limit of 3.
50c Rubber Gloves — 21c — Individually boxed.
$2 Fountain Syringe — 69c — All are guaranteed.
$1.50 Ice Cap — 69c — New stock.
39c to 50c Dressing Combs — Special 19c
$1 to $1.75 Hot Water Bottle — 49c — 2-qt. size, fully guaranteed.

25,000 Handkerchiefs

Purchased From Marshall Field

Featured in This Sale Are Many Accessories Suitable for Gifts for Mother's Day!



Women's 'Kerchiefs — *Regularly 10c* — Made of cotton; colored hand-embroidered designs; entirely handmade; white and colors. Also plain white linen with 1-16 inch hems. 5c

Women's Linen 'Kerchiefs — *Regularly 15c and 25c* — Made of linen; four corner, colored embroidered designs. Plain white with white embroidered designs. Hand-rolled hems. Specially priced, each 10c

Men's 25c Linen 'Kerchiefs, 6 for $1
Made of linen . . . neatly colored woven threads . . . lovely color combinations. Also plain white linen with ¼ and ½ inch hems.

WOMEN'S 12½c 'KERCHIEFS — Made of linen, with neatly colored woven borders, with 1-16 inch hems..... 12 for $1
WOMEN'S 50c 'KERCHIEFS—These are of linen, finished with deep lace corners; white only..... 25c
WOMEN'S 50c COSTUME 'KERCHIEFS—Of chiffon; new print designs and lovely colors..... 25c
WOMEN'S 25c 'KERCHIEFS—Made of pure linen, with 1-16 inch hems; large size..... 6 for 75c
MEN'S 35c 'KERCHIEFS—Made of pure linen, with ¼ and ½ inch sheer hems..... 25c
MEN'S 15c 'KERCHIEFS—Of cotton, neatly colored woven borders; with ¼-in. hems... 12 for 50c

Triangle Scarfs — *Regularly $1.00* — These are of silk with new, hand-painted designs in lovely colors. Add a picturesque touch to a costume 69c

Lace Neckwear — *Regularly $2.95* — Attractive models of collar sets . . . berthas . . . panel sets and tie sets. Very specially priced at..... $1.48
Nugents—Street Floor

New Neckwear — *Regularly $1.95* — Pleasing collar sets . . . bertha collars . . . tie sets . . . and panel sets made of lace and sheer Georgette 98c



Sale $1.50 New **Fabric Gloves**
Grouped to Sell at
89c
An unusually varied assortment, even for a sale of this character. High quality chamoisuede Fabric Gloves in the popular Bairritz and mosquetaire pull-on styles with appliqued trimmings and beautiful contrasting designs. Also, buttoned, tailored Gloves in many patterns and sizes. Tan, gray or white—single or double woven, imported cloths.
Nugents—Street Floor



$8.50 & $10 Shoes
At One Drastically Low Price of
$5
An abundance of styles . . . including light colored kids, linens in green, blue and natural . . . punched sandals in two-tone combinations. The size range is not complete in each style, though a good range is to be found in the group as a whole.

Children's $3.50 to $5 Shoes
A Varied Assortment of Styles and Materials!
The styles and sizes range from infants' to misses'. However, all sizes are not to be found in every style. Just 164 pairs in the lot. $2.95
Nugents—Second Floor



Made Possible by Marshall Field Removal Sale and by Special Purchases Made in the St. Louis Market

$10.75 to $12.75 **DRESSES** $7.85
400 new Spring Dresses in crepes . . . chiffons . . . Georgettes . . . prints . . . pastels . . . and wash silks. Cleverly styled models whose values are out of proportion to the price we ask in this sale! Be one of the fortunate St. Louis women to share in these savings . . . and at the same time be wearing a new frock. Misses' and women's sizes.

$16.75 to $19.75 **DRESSES** $12.75
Just 600 of these Frocks . . . printed chiffons, pastel chiffons, printed crepes and pastel crepes in many different styles including sleeveless Frocks . . . cape collar Dresses . . . cap sleeve styles. Also some silk Ensembles that are the last word in Summer chic. Colors are peach, powder blue, maize, orchid, flesh, new blue, navy and black. Misses' and women's sizes.

$25 to $39.75 Dresses $19.75
Just 100 of these better Dresses. Smart, new Dresses for daytime . . . for formal or afternoon wear. Smart print chiffons. Pastel chiffons. New ensembles. Taffeta gowns. Newest pastel shades. Sleeveless models. Half sleeve styles. Cape collars. Long-jacket ensembles. Bridesmaid's dresses. Misses' and women's sizes.

$25 to $29.50 Coats & Suits $13.00
The COATS represent the season's most accepted styles . . . fabrics . . . colors and in all the sizes from misses' to larger women's. The fur trimmings give them a wanted richness. The SUITS are very smart—comprising skirt, jacket and flat crepe blouse. In new fabrics and colors. Misses' and women's sizes.

$35 to $39.50 Coats & Suits $23.00
Included are many that have recently arrived. COATS that choose furs . . . soft fabrics . . . correct colors to make them the accepted modes for Spring and Summer. Generous wide size range from misses' to larger women's. Hipline or longer Coats, pleated or flare skirts, flat crepe blouses comprise the new SUITS. Wide color choice. Sizes for misses and women.

$45 to $49.50 Coats & Suits $33.00
Styles in COATS include every version of the late Spring mode from the smart capelet models to the modified straightline styles for all-occasion wear. Many very individual styles. To be found in wide fabric, color and size array. The SUITS are those the well-dressed woman is including in her wardrobe—smart hipline jackets, well-tailored skirts, flat crepe blouses. Misses' and women's sizes.
Nugents—Second Floor

Girls' $10 to $16.95 Coats



At the Remarkable Sale Price $7.94
Truly marvelous is this selection of girls' beautiful Coats that ordinarily cannot be bought for this price. Tweeds, twills, coverts, basket weaves, silver spray, in a multitude of the wanted colors and colorings. Many distinctive styles are included. Sizes 6 to 16 years.
Nugents—Second Floor.

$5.95 Silk Blouses $3.98
Effective new style Blouses, featuring cape collars . . . frills . . . bows . . . and circular ruffles. Both the new tuck-in and over-blouse styles. Fine qualities of all-silk, washable crepe. Sizes 34 to 44.
Nugents—Second Floor



Maracasite Rings — *Sale Priced* $1.99
The costume Ring plays an important fashion role this Spring and Summer . . . these come in handsome sterling silver, marcasite studded mountings with genuine and replica stones. These Rings enable the well-dressed woman to match her bracelet, necklace and earrings for an ensemble effect.
Nugents—Second Floor

10,000 Pairs Silk Hosiery

A Special Purchase and Sale of the Renowned

Marshall Field "La France" Make



Sale! $2.95 **HAND BAGS**
Specially Grouped at $1.69
Under-arm . . . top-handle . . . pouch and inner-sippers. These come in all grain leathers . . . morocco . . . and snakeskins in colors of blue . . . green . . . tan . . . and black. With neat linings and fittings.
Nugents—Street Floor

$1.50 and $1.65 "La France" Full-Fashioned Hosiery — *All First Quality!* $1.09
Hosiery with an outstanding quality prestige! Sheer texture, perfectly, woven of fine-gauge silk. Silk-top chiffon weight with French and pointed heels. Also medium service weight silk Hose, with French heels. All lisle reinforced. Wanted Spring and Summer colors.

$1.95 Picot-Top Chiffon Hosiery — *All Perfect Quality!* $1.15
Exquisite Hosiery of "La France" make, together with another nationally-known brand. Sheer chiffon silk Hose, with French heel. Reinforced with fine lisle, a feature that insures greater service. Grain, Nude, Rosador, Plage, Rendezvous, Dream Pink, Light Gunmetal and White. Sizes 8½ to 10.



Nugents—Street Floor

NUGENTS
THE STORE FOR ALL THE PEOPLE

MANY OF THESE ITEMS ON SALE AT OUR WELLSTON AND UPTOWN STORES

SEE PRECEDING 5 PAGES

NUGENTS BARGAIN BASEMENT PARTICIPATES IN

The WORLD'S GREATEST REMOVAL SALE!

With Thousands of Marshall Field Bargains and Thousands of Dollars Worth of St. Louis Made Merchandise

Men's 95c Union Suits

59c 3 for $1.75

Fine quality materials . . . broadcloth, rayon striped madras, fine quality pincheck, nainsook, etc. Closed crotch style. Full cut Sizes 36 to 46.

2500 Double Cotton Blankets

A Marshall Field Product

$1 Pr.

Made of fine Egyptian cotton, in gray, white and tan, with attractive colored borders. Shell stitched ends.

$1.98 Georgette Crepe, Yard
Extra heavy quality in the new pastel shades for dresses and many other purposes. Included is navy and black. 40 in. Yard..... $1.18

$1.98 Printed Flat Crepe, Yd.
In all the dainty, summer colors that wash perfectly. Proper weight for dresses and combination ensembles for summer 40 inches..... $1.38

$2.95 Step-Ins and Girdles, Ea.
Brocaded Girdles—side hook, also silk elastic webbing Step-Ins. Each have 4 strong hose supporters. Sample sizes, $1.69

59c Brassieres, Bandeaux
Uplift bandeaux and brassieres of brocade. Good quality jersey, rayon, silk or cotton shoulder straps. 34 to 44.... 29c

$2.49 Cotton Bedspreads, Ea.
Fine cotton krinkle Spreads, seamless and scalloped ends, 81x105 inches. Several colors..... $1.49

39c Plain Color Voile, Yard
Hard twist Voile of fine Egyptian cotton. White and all pastel shades. 39 inches wide..... 19c

59c—33-In. Colored Pongee
Half-silk Pongee for dresses, undergarments, drapes, etc. Wide assortment of wanted colors..... 29c

25c Hemstitched Towels, Each
Absorbent Huck Towels, with attractive Jacquard borders. 17x32 inch and 18x36 inch sizes..... 15c

55c Pepperell Sheeting, Yd.
Genuine Pepperell Unbleached Sheeting, reliable quality. Cut from the bolt. 81 inches wide..... 29c

9x12 Ft. $49.50 Axminster Rugs

$39.50

High pile, closely woven, seamless Axminster Rugs, shown in rich new colors and attractive designs. Standard room size, 9x12 ft. Perfect quality.

Tots' Sun Suits and Dresses
Made of delightful, summery prints, with white blouses and pleated skirts. The ideal summer wear for tots..... 39c

Boys' and Girls' Play Suits
Made of blue chambray, with red trims. Peg top style for girls and straight lines for boys. Specially priced..... 49c

Tots' $1.59 Organdie Bonnets
Poke style Bonnets, with rose bud trims, ruffle style and other adorable effects. Pastel shades..... 99c

Tots' Rayon Undies
Slips, Bloomers and Combinations of fine quality rayon. Slight irregulars. Exceptionally low priced..... 39c

Tots' $2.95 New Spring Coats
Tweeds and twills, with cape effects and straight lines. Some satin lined. Well tailored coats for the tot, 2 to 5 years..... $1.99

Regular $5.95 Axminster Rugs
27x60-inch, high pile, closely woven Axminster throw rugs. Good assortment of patterns. All are perfect..... $3.69

Women's $3.50 Voile Dresses
Charming afternoon frocks in print combinations and pin dots. Half sleeve and sleeveless styles. Fast colors. Sizes 36 to 54..... $2.88

Women's $2.98 Rayon Pajamas
Rayon tuck-in Pajamas, trimmed in contrasting colors. Very attractive and unusual values. Sizes 15 to 17.. $1.79

Regular 44c Felt-Base Mats
Heavy enameled; in a good assortment of patterns. Some to match large rugs. 18x36-inch size..... 25c

65c—6-Ft. Wide Floorcovering
Heavy quality, felt base. Sanitary and easily cleaned. Good patterns. Square yard..... 37c

18x30-In. Rag Rugs, 4 for
Shown in solid colors of rose, green, blue and orchid. Fringed ends. With Crawfoot borders..... $1.00

Women's $1 Wash Dresses
Straight or silhouette styles. Some have dimity collars. Others have plain necklines bound with solid colors. Guaranteed fast colors. 16 to 44 sizes..... 69c

Children's 39c Hose, Pair
Seven-eighths and full length silk derby rib hose in medium and light suntan, shades. Slight irregulars. 6½ to 9½ sizes 19c

Children's 50c Sox, Pair
Seven-eighths Hose and Sox of silk and rayon. Wanted pastel shades. Also white and suntan. 6½ to 9½ sizes..... 29c

Regular $1 Society Crepe Slips
Costume Slips with shadow-proof hems. Hemstitched top. Colors are white or pink. Sizes 34 to 44..... 79c

Regular $1 Philippine Gowns
Handmade Philippine Gowns—plain white or pink—with white embroidery. Full cut. Sizes 15 to 17..... 79c

Women's 79c Athletic Suits
Of fine quality nainsook—plain or crossbar—knitted insert in back. Some Sealpax included. All sizes, 36 to 44..... 50c

Men's Regular $1.35 Overalls
These are made of 220 weight denim—cut full and roomy. Bartacked at all points of strain. Sizes 32 to 42..... 94c

Boys' $1.09 to $1.39 Sweaters
Fine, fancy cricket Sweaters in a wonderful assortment of the newest spring shades. Rayon, cotton and wool mixtures. 24 to 34..... 97c

Boys' 89c to $1 Overalls
Heavy, blue denim Overalls in bib styles. Double stitched, reinforced at straining points. Plenty of pockets; full and roomy. Sizes 8 to 16 years..... 79c

$3.50 Black Chiffon Velvet
Jet black Chiffon Velvet—erect pile with lisle back. An imported quality. 40 inches wide. Yard..... $1.98

Regular $1.69 Satin Crepe, Yd.
40-inch, beautiful new printed weaves for coats, suits and dresses. Also plain colors in dress shades and black. Yd. $1.00

$1.98 Cotton Bedspreads
Crochet weave cotton krinkle Bedspreads in attractive colors. Very slight irregulars. 80x105 inches..... $1.29

Men's Trousers Values to $1.98

$1.00

Cuff bottom, separate waist band styles, of genuine Otis pinchecks, khaki, cottonade and Summer wash pants. Light and dark patterns. Slight irregulars. Sizes 28 to 42.

1x2-Yd. Terry Bath Sheets
Of bleached Terry, 36x72-inch size. May be cut up into bath towels. A marvelous value..... 39c

$3.95 Part-Wool Blankets, Each
Soft, fluffy, fine wool and cotton mixed Blankets in attractive colors with cotton sateen binding..... $2.49

36-In. Unbleached Muslin, Yd.
Desirable, standard quality unbleached muslin, in desirable mill lengths for practical home use. Yard..... 6c

SEE WHAT YOU SAVE — NUGENTS BARGAIN BASEMENT — SEE WHAT YOU SAVE

The Very Newest Modes of the Season!

DRESSES



It is indeed gratifying to find at this low price, styles that fit any occasion . . . that give you the assurance of being well dressed! Generously cut, with full, flared skirts! Details of trim and line copy very closely those of much more expensive groups. Outstanding vogues for misses, women and larger women.

$5

Styles	Materials
New Princess Lines	Heavy Silk Crepes
Cap Sleeves	Bright Prints
Flared Skirts	New Small Designs
Clever New Trims	Rayon-Mixed Silks
New Collar Effects	Spring Colors
Bolero Effects	New Pastels

Print Dresses

$4, $5 & $6 Values

You've never seen anything like these, unless you have seen this very group! Fashionable in appearance, correct in style . . . yet surprisingly low priced!

$2.99

10 O'Clock Special
Just 75 Silk Dresses
All are better grade Dresses. Some slightly soiled. Some are slightly damaged. How quickly they will hurry away at **$1.99**

3 O'Clock Special
Just 100 Dresses
Silk and rayon Dresses reduced for quick disposal. Numerous styles, colors and sizes. Very special at..... **$1**

10 O'Clock Special
Just 43 Women's Coats
Better grade Coats worth up to $10! Some are slightly soiled. An incredibly low price at..... **$2.99**

$3.98 Irish Linen Cloths, Each
Pure Irish linen damask Luncheon Cloth, size 62x84 inches. Attractive floral patterns. Unhemmed..... $1.98

$1 Damask Lunch Cloths, Each
Of fine quality mercerized damask, with attractive colored borders. Size 51x51 inches..... 59c

$9.95 All-Wool Blankets, Pair
Australian pure-wool blankets, in handsome plaids. 3-inch cotton sateen binding. 70x80 inches..... $6.95

$2.98 and $3.49 Bedspreads
Rayon and cotton mixed Bedspreads, seamless and scalloped. Jacquard designs. 81x105 inches..... $1.99

$1.39 Washable Crepe de Chine
Pure-dye quality in many popular shades for dresses, linings and children's wear. Included is white. 40 in. Yard..... 79c

$1.98 Prtd. Chiffon & Georgette
New colorings. In light and dark colors for Spring and Summer wear. 40 inches wide. Yard..... $1.19

$1.69—54-In. Flat Crepe, Yd.
Superior quality, washable silk weave. In colors of moss rose, navy, black and white. 40 in. Yard..... $1.09

$1.49 Printed Rayon Crepe, Yd.
Extra quality! In a large assortment of new Spring and Summer designs and polka dots. 40 in. Yard..... 89c

$1.69 Printed Shantung Pongee
Dainty summer colors. In the new designs. Washable. 32 inches wide. Yard..... $1.24

Regular $1 Pearl Jewelry, Each
This lot consists of one-strand, three-strand, pearl and crystal combinations, bracelets and earrings to match necklaces.. 59c

Sample Handkerchiefs
Men's linen, batiste, very fine quality cambric with colored, woven borders and colored drawn threads. Women's have embroidered corners, lace edges or plain hemstitched hems. Also, some of silk crepe de chine..... 7c 9c 12c

$1 Chiffon-Lisle Hosiery, Pair
300 needle, firmly woven, sheer, mercerized lisle hose for sports or street. Wanted shades. Seconds. Sizes 8½ to 10..... 39c

New 49c Cretonne Crash, Yard
Choicest materials for summer drapes, well blended color combinations. 2 to 5 yard lengths. 36 inch..... 28c

$1.29—50-In. Drapery Damask
Full-piece patterns in a splendid range of colors. So wide it can be divided for side drapes. Yard..... 69c

$2.95—54-In. Ruffled Curtains
Extra wide! Richly designed, self-color material in attractive patterns. Top head ruffle, ready to slip on rod. Pr. $1.79

Boys' 69c Wash Knickers
Of Daytona cloth, crash and other wash materials. Practical shades for school and play. Sizes 8 to 16 years..... 47c

Women's $1 Silk Seamless Hose

Chiffon and Service Weight

44c

New Spring and Summer shades in thread silk; chiffon and service weights. Lisle lined, heel and toe. Sizes 8½ to 10. Substandards.

Boys' 50c Union Suits, Each
Regulation, closed crotch athletic Union Suits. Fine quality, pin check nainsook. Well made and full cut. 24 to 34. 3 for $1.00..... 35c

Boys' 69c, 79c Sports Blouses
Printed broadcloths and novelty percales. New Spring patterns. Also regulation collar-attached blouses. Slight irregulars of better grades. All sizes..... 47c

Boys' 59c, 69c Wash Suits
A wonderful assortment of fresh, new Wash Suits—broadcloth, novelty prints, etc. Flapper and button-on styles. Solid colors and color combinations. 3 to 6 years.. 39c

Boys' Regular 89c Blouses
Fine quality, printed broadcloth, rayon striped madras, Dobby cloth and fine novelty percales. Sizes 6 to 15 years.. 69c

Men's Track Shirts and Shorts
Track Pants of fancy patterned materials. Also splendid quality flat ribbed Shirts, rayon stitched. All sizes..... 39c

Boys' 39c Union Suits, Each
Fine quality, pincheck nainsook. Drop seat, button waist style; French and straight leg. Slight irregulars. 2 to 12 years..... 25c

Boys' to $1.29 Hats, Caps
Boys' jackie Caps—fancy Hats and Caps. Rayon lined. Leather sweat band. Unbreakable visors. All sizes, 6½ to 7 69c

Boys' $1.19 Knickers, Pair
Well made, full cut, linen Knickers. With fancy belt buckle bottoms. Light and dark shades; sizes 8 to 16 years..... 69c

Men's 79c to 95c Work Shirts
Blue chambray Work Shirts in button down and slipover styles. Triple stitched, full cut and roomy. Guaranteed tubfast. Slight irregulars. All sizes..... 59c

Men's $1.50 Pajamas, Special
Broadcloth Pajamas in button down and slipover styles. Rayon frog trimmed. New shades. Also fine quality white muslin Night Shirts. Slight seconds..... 89c

Men's 25c Socks, Special Pair
Fancy rayon plated and cotton lisle Hose in smart new shades. In a good size range..... 17c

Men's 50c Fancy Socks, Pair
A wide assortment of men's new fancy rayon plated Hose. Smart patterns. Slight irregulars. All sizes..... 25c

$1.98 Flat Thread Silk Crepe
Extra heavy, washable all-silk crepe in the new summery pastel shades. Included are ivory and pink. Yard $1.15

Women's Spring Straw Hats

Values to $3.50

$1.88

A special selection of the most popular and becoming styles! New novelty braids, crochet braids, Pedalines, hair braids, in Rio Rita, Angel Face and other new effects.

89c Plain Panel Curtains, Each
Discontinued patterns of plain marquisette. 2-yard lengths. Finished with bullion fringe..... 49c

$1.50 Criss-Cross Curtains
Hard twisted voile marquisettes with colored and plain ruffles and top head ruffle. Launder perfectly. Complete with tiebacks. Pair..... 87c

29c Nov'ty Checked Marquisette
In all the colors suitable for draperies. An ideal fabric for all curtain purposes. Will launder perfectly. Yard..... 19c

Women's $1.00 Underwear

59c

Lace-trimmed and tailored styles, in step-ins, bloomers, panties, slips, combinations. Nile, pink and peach. All sizes.

Regular 29c Crash Valancing
Cretonne patterns in attractive designs. Assortment of colors. Suitable for over-drapes. Yard..... 12½c

49c Figured Cotton Sateens
Extra heavy quality in many patterns and colors suitable for bed covers, curtains, drapes and pillows. Of cotton sateen. Yard..... 29c

Regular 59c Casement Cloth
36-inch sheer quality in colors of blue, gold, orchid, rose, green, peach and ecru. For bedroom or sun parlor. Yard.... 27c

39c Fancy Crash Cretonne, Yd.
30-inch, heavy printed materials, splendid for furniture and drapery purposes. In attractive patterns and color effects. Yd. 19c

35c 8-Oz. Feather Ticking
Genuine featherproof Ticking in popular A. C. A. blue stripes. Heavy, durable quality. Per yard..... 22c

Regular 29c Table Oilcloth, Yd.
46-inch width Oilcloth, in plain colors and many fancy patterns, all perfect quality, specially low priced..... 18c

$1 Printed Chiffon Voile, Yd.
36-inch sheer Rayon Chiffon Voile, in beautiful new Spring patterns on light and dark grounds. Slight irregulars..... 59c

29c, 59c New Spring Fabrics
Rayons, Piques, Voiles, Chintzes, Basket Weaves and many other popular materials. Second and perfect qualities.... 19c

89c Printed Sport Ratine, Yard
Printed Sport Ratine, in lovely, colorful patterns for dresses, coats and sports wear. 36 inches wide. Fast colors..... 29c

Men's $1 to $1.95 Dress Shirts

Exceptional Values

79c

Collar-attached and neckband styles, in fine quality materials. Plain and fancy patterns. Some slightly soiled. Sizes 14 to 17.

81x90-Inch Seamless Sheets
Bleached Sheets with deep hems. Limited quantity at this low price. 81x90-inch size..... 59c

$1.59 "Wearwell" Sheets, Each
Marvelous quality, high count bleached seamless Sheets, 81x99-inch size. A Marshall Field product..... $1.19
39c, 42x36 Pillowcases....22c

$1.49 "Wearwell" Sheets, Each
This is the well-known Marshall Field product; guaranteed to give real service. Deeply hemmed. 81x90 inches $1.09

19c "Daisy" Bleached Muslin
Pure finish, starchless Bleached Muslin of high quality. For sheets, pillowcases, etc.; 36 inches wide..... 10c

55c, 59c Bleached Sheeting
"Premium" Bleached Sheeting of very dependable quality; 81 and 90 inch widths Yard..... 39c

89c Prtd. Rayon Flat Crepe, Yd.
Rayon and cotton mixed Flat Crepe, in beautiful new patterns. Some are subject to slight imperfections. 36 inches wide. Yard..... 39c

19c—32-In. Dress Ginghams
Fine quality Ginghams in attractive plaids, checks and solid colors. Cut from the bolt. 32 inches wide..... 10c

36-Inch New Chintz Prints, Yd.
Delightful printed Chintz in all new Spring patterns, for house frocks, children's wear, etc. Splendid quality..... 15c

89c Aberfoyle Rayon Voiles
Plain and printed Rayon Voiles in novelty printed patterns as well as the wanted solid colors. Guaranteed fast colors. 33c

Sensational Values in

SHOES

St. Louis Manufacturers' & Jobbers' Surplus Stocks

Actual Values to $5.00

BOYS' U. S. KEDS 79c
Patch trim, lace-to-toe style. All sizes up to boys' 6.

Novelty pumps, ties, Oxfords, straps, for misses and women. Children's high and low Shoes; little boys' Oxfords. **$1.00**

Wide assortments of new Spring styles for women, misses and children . . . in leathers and materials too numerous to mention! Also boys' high and low Shoes, men's work Shoes. **$1.98**

Nugents Bargain Basement

Girls' Spring Coats and Silk Dresses

Every Charming Style! Emphatically Undepriced!



$2.99
Dresses and Coats for Spring wear. Every wanted color and style. Sizes 6 to 12.

10 O'clock Special
Girls' Coats $1.00
Just 75 in the lot. Be here early! Spring styles Sizes 7 to 14.

Nugents Bargain Basement

3000 Boys' $1 Play Suits

69c



Of fine quality blue chambray, khaki, pincheck, Steifel stripe, blue denim and hickory stripe. *All cut* big and full. Bar tacked; military collars. Sizes 3 to 8.

Nugents Bargain Basement

Women's New Spring Silk Dresses

Actual $5.95 to $6.95 Values

$3.99



The colors, the styles, the details that you will find in much higher priced frocks! Amazing values at this low price! Every charming new fashion will be found in this group. Interesting prints, wanted street shades.

Nugents Bargain Basement

9x10.6 & 9x12 Heavy Felt Base Rugs

$10.95 Values
Guaranteed Perfect!

$5.95



A sensationally low price on such heavy quality, perfect felt-base Rugs! Enamel surface; splendid selection of patterns and colors.

Nugents Bargain Basement

SPRING COATS



For Misses and Women

Coats of much higher prices will all be found in this low-priced group . . . proving their unusual value! **$8**

Comparison will reveal the merit of these values! You'll find tweeds . . . coverts . . . broadcloths . . . featuring every outstanding Spring fashion. Selections for misses, women and larger women.

All Better Spring Coats

The wisest selections of the season will be made from these specially reduced groups of fashionable Spring Coats.

¼ OFF

4-HOUR SALE! 10 A. M. TO 2 P. M.

200 Better Coats $6

We urge you to come early . . . to select from this unusually fine assortment of smart dress and sports Coats for misses, women and stout sizes!

Song And Dan

"Paramount on Parade" Certain Technical Possibilities the Revues and Probably th Movie Audiences Dictate the F —A Note on "The Man From

By M. W. CHILD

WHAT is in many respects the best—an of the long series of pictures in revue f this week. As reported in this column l nates have turned thumbs down on this fo that the public has lost interest. But if movie audience change its collective mi rade," the picture at the Missouri, would

It is a fast moving performance, with few dull spots, but, what is more to the point, there are many specialties that employ the camera and the microphone for results that could not be duplicated on the stage. And it is scarcely necessary to add that there is talent galore, much of it of a high order.

The irrepressible charm of Maurice Chevalier shines out in three or four skits, despite the fact that the Hollywood directors have not done entire justice to the French star. Helen Kane sings her "Boop-a-doop" song very effectively. Leon Erroll makes his first talkie appearance in a skit in which his drowning comes through quite successfully. There is also an amusing burlesque of the mystery thrillers, with William Powell as Philo Vance, Clive Brook as Sherlock Holmes and George Bancroft as Dr. Fu Manchu. And there are as well all the familiar singing and dancing numbers.

• • •

BUT it is when the picture ventures into fantastic paths, forbidden to the stage by technical limitations, that it rises several notches above the average. There is one number in technicolor that is certainly the finest thing that has yet appeared in this medium, and, as a matter of fact, one of the loveliest things that the screen has ever done. It is a Spanish scene, crowds of people and dancers. The whole is shot with light and color and movement, the outlines all a little vague and blurred, the color brilliant and shimmering, scarlet and gold against somber tones of brown and green, creating an indescribably lovely effect, Goyaesque even it might be said. And it doesn't matter much that it is somewhat marred at the end by the introduction of some ancient burlesque and a very bad comic. For this brief sketch indicates clearly the uses of technicolor—or effects where it is not important that the outlines be sharp and clearly defined. At the point to which it has been developed at present, technicolor is scarcely suited to the ordinary picture. In fact, the effect is usually very sad.

Again by the clever use of microphone and camera Nancy Carroll steps out of a slipper on a table and Abe Lyman's band appears as if by magic from a shoe box. This distortion is not especially well managed but it is nevertheless startling and amusing.

In the concluding number, too, there is an attempt at fantasy, with Chevalier and a chorus in a song about sweeping the clouds off the sky so the rainbow can shine through—one of those songs. It is rather a crude effect in technicolor but again it indicates a direction in which the talkies might very advisably move.

With all these latest possibilities that so far have been barely hinted at, it seems a little sad that the talkies should confine themselves to the limitations of a stage set. But it must also be admitted that to date the most finished talkie productions that have come out of Hollywood have been the ones that have set themselves limitations nearly as rigid as those which prevail on the stage. "The Last of Mrs. Cheyney" occurs at once and to a certain degree "Disraeli" was a static production lifted more or less bodily from the stage.

• • •

AUDIENCES control the type of pictures shown in St. Louis to a far greater degree than the average movie-goer realizes. The temples of the cinema here, as elsewhere, represent very large investments, and they entail considerable overhead. They must do a certain fixed ratio of business every week, which is the reason why almost every picture shown must be scaled down to the lowest level of intelligence.

But occasionally there is an exceptional picture. One such picture, "The Man From Blankley's," is the occasion for these remarks. A leading first run house in St. Louis has this picture, which is John Barrymore's first and highly successful flight into light comedy in the talkies. But there is a serious question as to whether it will ever be shown at a major house. There is a vague suspicion that it is too good. Which means a number of things. That it is too subtle, perhaps, too clever, too brilliant.

"The Man From Blankley's" has had glowing reviews in New York. Even the more taciturn critics have limbered up with a few dis-

Continued on Next Page.

TES IN
E!
e Merchandise

Women's $1.00 Underwear
59c
Lace-trimmed and tailored styles, step-ins, bloomers, panties, slips, mbinations. Nile, pink and ch. All sizes.

gular 29c Crash Valancing
e patterns in attractive designs. As- nt of colors. Suitable for rapes. Yard..... 12½c
c Figured Cotton Sateens
heavy quality in many patterns and suitable for bed covers, curtains, and pillows. Of cotton Yard..... 29c
gular 59c Casement Cloth
sheer quality in colors of blue, gold, rose, green, peach and ecru. droom or sun parlor. Yard.... 27c
Fancy Crash Cretonne, Yd.
, heavy printed materials, splendid for re and drapery purposes. In at- e patterns and color effects. Yd. 19c
c 8-Oz. Feather Ticking
e featherproof Ticking in popular A. blue stripes. Heavy, durable Per yard..... 22c
lar 29c Table Oilcloth, Yd.
width Oilcloth, in plain colors and fancy patterns, all perfect qual- pecially low priced..... 18c
Printed Chiffon Voile, Yd.
sheer Rayon Chiffon Voile, in beau- ew Spring patterns on light and grounds. Slight irregulars..... 59c
, 59c New Spring Fabrics
s, Piques, Voiles, Chintzes, Basket and many other popular mate- Second and perfect qualities.... 19c
Printed Sport Ratine, Yard
d Sport Ratine, in lovely, colorful pat- for dresses, coats and sports 36 inches wide. Fast colors..... 29c

Men's $1 to $1.95 Dress Shirts
Exceptional Values
79c
Collar-attached and neckband les, in fine quality materials. ain and fancy patterns. Some ghtly soiled. Sizes 14 to 17.

0-Inch Seamless Sheets
ed Sheets with deep hems. Limited ity at this low price. -inch size..... 59c
9 "Wearwell" Sheets, Each
ous quality, high count bleached ss Sheets. 81x99-inch size. hall Field product..... $1.19
39c, 42x36 Pillowcases.... 22c
9 "Wearwell" Sheets, Each
, the well-known Marshall Field prod- uaranteed to give real serv- eerly hemmed. 81x90 inches $1.09
"Daisy" Bleached Muslin
finish, stainless Bleached Muslin of quality. For sheets, pillow- etc., 36 inches wide..... 10c
c, 59c Bleached Sheeting
um" Bleached Sheeting of very de- ble quality; 81 and 90 inch Yard..... 39c
Prtd. Rayon Flat Crepe, Yd.
and cotton mixed Flat Crepe, in beau- new patterns. Some are subject to imperfections. 36 inches Yard..... 39c
—32-In. Dress Ginghams
quality Ginghams in attractive plaids, and solid colors. Cut from the 32 inches wide..... 10c
nch New Chintz Prints, Yd.
tiful printed Chintz in all new Spring ns, for house frocks, children's etc. Splendid quality..... 15c
c Aberfoyle Rayon Voiles
and printed Rayon Voiles in novelty d patterns as well as the want- id colors. Guaranteed fast colors 33c

G COATS
or Misses and Women
much higher ll all be found low-priced proving their value!
$8
rison will reveal the merit of these You'll find tweeds . . . coverts . . . s . . featuring every outstanding shion. Selections for misses, women women.
Better Spring Coats
sest selections of the season will be n these specially reduced groups of e Spring Coats.
¼ OFF
10 A. M. TO 2 P. M.
r Coats $6
rly . . . to select from nt of smart dress and en and stout sizes!

ST. LOUIS POST-DISPATCH
DRAMA-MUSIC-MOVIES
PART SIX. ST. LOUIS, SUNDAY MORNING, APRIL 27, 1930. PAGES 1—4L

Song And Dance Again

"Paramount on Parade" Demonstrates Certain Technical Possibilities—The Best of the Revues and Probably the Last—How Movie Audiences Dictate the Film Offerings —A Note on "The Man From Blankley's."

By M. W. CHILDS.

WHAT is in many respects the best—and probably also the last—of the long series of pictures in revue form is out at the Missouri this week. As reported in this column last Sunday, the moviemagnates have turned thumbs down on this form of production, feeling that the public has lost interest. But if anything could make the movie audience change its collective mind, "Paramount on Parade," the picture at the Missouri, would do the trick.

It is a fast moving performance, with few dull spots, but, what is more to the point, there are many specialties that employ the camera and the microphone for results that could not be duplicated on the stage. And it is scarcely necessary to add that there is talent galore, much of it of a high order.

The irrepressible charm of Maurice Chevalier shines out in three or four skits, despite the fact that the Hollywood directors have not done entire justice to the French star. Helen Kane sings her "Boop-a-doop" song very effectively. Leon Erroll makes his first talkie appearance in a skit in which his clowning comes through quite successfully. There is also an amusing burlesque of the mystery thrillers, with William Powell as Philo Vance, Clive Brook as Sherlock Holmes and George Bancroft as Dr. Fu Manchu. And there are as well all the familiar singing and dancing numbers.

• • •

BUT it is when the picture ventures into fantastic paths, forbidden to the stage by technical limitations, that it rises several notches above the average. There is one number in technicolor that is certainly the finest thing that has yet appeared in this medium, and, as a matter of fact, one of the loveliest things that the screen has ever done. It is a Spanish scene, crowds of people and dancers. The whole is shot with light and color and movement, the outlines all a little vague and blurred, the color brilliant and shimmering, scarlet and gold against somber tones of brown and green, creating an indescribably lovely effect, Goyaesque even it might be said. And it doesn't matter much that it is somewhat marred at the end by the introduction of some ancient burlesque and a very bad comic. For this brief sketch indicates clearly the uses of technicolor—for effects where it is not important that the outlines be sharp and clearly defined. At the point to which it has been developed at present, technicolor is scarcely suited to the ordinary picture. In fact, the effect is usually very sad.

Again by the clever use of microphone and camera Nancy Carroll steps out of a slipper on a table and Abe Lyman's band appears as if by magic from a shoe box. This distortion is not especially well managed but it is nevertheless startling and amusing.

In the concluding number, too, there is an attempt at fantasy, with Chevalier and a chorus in a song about sweeping the clouds off the sky so the rainbow can shine through—one of those songs. It is rather a crude effect in technicolor but again it indicates a direction in which the talkies might very advisably move.

With all these latest possibilities that so far have been barely hinted at, it seems a little sad that the talkies should confine themselves to the limitations of a stage set. But it must also be admitted that to date the most finished talkie productions that have come out of Hollywood have been the ones that have set themselves limitations nearly as rigid as those which prevail on the stage. "The Last of Mrs. Cheyney" occurs at once and to a certain degree "Disraeli" was a static production lifted more or less bodily from the stage.

• • •

AUDIENCES control the type of pictures shown in St. Louis to a far greater degree than the average movie-goer realizes. The temples of the cinema here, as elsewhere, represent very large investments, and they entail considerable overhead. They must do a certain fixed ratio of business every week, which is the reason why almost every picture shown must be scaled down to the lowest level of intelligence.

But occasionally there is an exceptional picture. One such picture, "The Man From Blankley's," is the occasion for these remarks. A leading first run house in St. Louis has this picture, which is John Barrymore's first and highly successful flight into light comedy in the talkies. But there is a serious question as to whether it will ever be shown at a major house. There is a vague suspicion that it is too good. Which means a number of things. That it is too subtle, perhaps, too clever, too brilliant.

"The Man From Blankley's" has had glowing reviews in New York. Even the more taciturn critics have limbered up with a few dis-

Continued on Next Page.

Amusement Calendar

AMERICAN—"Across the World With Mr. and Mrs. Martin Johnson," their first talking picture.

ORPHEUM—Casey Players in "Let Us Be Gay," Rachel Crothers' comedy.

AMBASSADOR—"Light of Western Stars," with Richard Arlen and Mary Brian. Ed Lowry in "Ace High."

FOX—"High Society Blues," with Janet Gaynor and Charles Farrell, held over for a second week.

MISSOURI—"Paramount on Parade," with Clara Bow, Maurice Chevalier, William Powell, Buddy Rogers, Clive Brook, George Bancroft and Helen Kane.

LOEWS—Joan Crawford in "Montana Moon."

GRAND CENTRAL — "Those Who Dance,' with Monte Blue, and Vitaphone Varieties'.

ST. LOUIS—Evelyn Brent in "Framed." On the stage, Blackstone, the magician; Block and Sully, Healy and Cross and the three Alexander sisters.

GRAND OPERA HOUSE—"Vengeance," the first half; "Racketeer" the second, with vaudeville.

Quadrangle Club Of Washington U. In Musical Play

THE Quadrangle Club of Washington University will present its newest musical comedy, "Si, Si, Senorita," in a series of four performances at the American Theater, beginning May 7. The work is by Ted Williams and Carleton Hadley, Washington alumni, who also wrote "Ship Ahoy!" produced last year. It will be the first time that a collegiate theatrical offering has enjoyed a run of four performances in St. Louis.

Washington University musical shows got their start in 1909 when Fanny Hurst, then a student at the university, wrote "The Official Chaperone," which was presented in a tent on the campus. In 1910, Dr. Arthur Proetz, St. Louis physician, and Hugh Ferriss, noted architect and artist, collaborated on "Quadrangle Town." "Pierrette," "Son of a Gun" and "The Love Star" followed. There was a break in the chain then until 1926 when "Tame Oats" appeared. In 1927 Williams and Hadley and a third collaborator, Milton Monroe, produced "Rosita" and in 1928, "High Hat."

Quadrangle musical plays are written, organized, directed and acted by Washington students and alumni who also design the scenery and costumes. "Si, Si, Senorita," is in two acts and six scenes and has a cast of more than 80 students, including 50 women. The musical score comprises 18 original numbers.

John Charles Thomas Signed for Next Year

JOHN CHARLES THOMAS will be heard in St. Louis next season under the auspices of the Civic Music League. Thomas is the first artist signed by the league. He was an outstanding feature of the league's program of two seasons ago and the requests for his return have been numerous. Thomas was born in Myersdale, Pa., and studied medicine in the Mount Street School of Homeopathy in Baltimore, all the while nursing an ambition to sing. While studying medicine he won a scholarship at Peabody Conservatory of Music, which finally directed him to a musical career. At the age of 18 he became the director of a choral society in Baltimore and before making his debut as a recital artist, gained diversified experience from light opera to grand opera, from summer stock companies in small towns to Broadway successes and achieved stardom at the Globe Theater under Charles Dillingham —winning popularity in such favorites as "The Love Letter," "Maytime" and "Apple Blossoms." The Civic Music League's concerts will be held in Moolah Temple next season.

On Stage and Screen This Week





Mary Hart, who plays the lead in "Let Us Be Gay" at the Orpheum. And a scene from "Across the World with Mr. and Mrs. Martin Johnson," their first talking picture.

Chekhov's Uncle Vanya and Lillian Gish

Jed Harris, Who Made Himself Famous With Wise-Cracking Plays of the "Front Page," Turns to Something Deeper and More Elusive With Equal Success.

By ROBERT LITTELL.

NEW YORK, April 27.

IT is hard not to write rubbish about Chekhov—as hard to write about him as it would be to write about people in the way he does himself. The secret heart of creation beats warm within his plays; the critic who tries to tear that heart out can do so anatomically only, and pour learned aesthetic adjectives of praise over it without telling anyone why it is a heart or why it beats. And so I think I shall not try any tricks with the scalpel on "Uncle Vanya," but merely repeat that of all Chekhov's plays it is the surest and deepest, that Chekhov's are the best plays of the last 20 or 40 years, and that the present production of "Uncle Vanya," by Jed Harris, the best production of Chekhov yet to be seen in this country, in its language, must on no account be missed.

I shall avoid, then, trying to tell you what I think of this play, and why, and steer clear of an analysis that only leads to ecstatic adjectives or some dry label as "artistic realism." But I shall permit myself a few elementary remarks. One is by Chekhov himself, made in a casual letter of advice to a friend who had sent him a short story.

"To make a face from marble," he said, "means to remove from the slab everything that is not face."

Such simple advice, but how many writers out of 10,000 can begin to obey it?

Another point. What is the difference between a play like "Uncle Vanya" and a merely good play? In the merely good play there are always some characters (frequently all of them) who are pieces of machinery, stepping stones useful in getting the author from one place to another, from one situation to the next. In "Uncle Vanya"—the same thing is true of Chekhov's other plays—each character has a complete life of his own, though we do not see all of it. Each character revolves in the orbit of his own important ego, an orbit pulled into strange shapes by the other characters, but always true to itself. There are some half dozen characters in "Uncle Vanya," and when it is over you feel that you are strangely intimate with each one of them. Not one of them is merely a prop or a springboard for the others. What kind of people they are, how alive, in what a strange atmosphere of despair, tenderness and humor their lives move, is something you must see for yourselves.

• • •

"UNCLE VANYA" is the first masterpiece that Jed Harris has tackled. He has never, in his short and gifted career, given us anything that was not interesting. "Spread Eagle," "Broadway," "The Front Page," "The Royal Family," they were all lively and admirable shows. They built up in us a belief that Jed Harris as a director—he was not the sole director of all of them, but certainly the final animating force—had more speed and energy and resourcefulness than any other of our directors.

"The Front Page" was a marvel of pace and volcanic, ribald vigor. But, we asked ourselves, could Jed Harris do anything else? Along came "Serena Blandish," with its slow, perfumed, poisonous, fabulous charm, and proved that he could. It was not quite proof enough, for it was a remarkable stunt rather than a good play.

But now, with "Uncle Vanya," Mr. Harris has reached a point so much higher than any of these earlier ventures that one is tempted to believe that he can do anything. Here, for the first time, he has given us a really great play, and so deep is his understanding and respect for its shadowy moods, its mixtures of comedy and tragedy, its stage full of people so many of whom are more real than the people we know in every day life, that it seems as if it could not have been the same man who did the strong arm burlesque riot of such things as "The Front Page." For next season he promises us "Othello." It will be one of the most interesting "Othellos" ever shown.

It is always difficult to separate the share of the directors in a production from that of the actors. The better the play, the more difficult does it become. Past experience has shown that American actors—and probably American directors, too— have a tendency to underline the tender feelings of the Russians and make them soft, to exude gloom instead of tragedy, and to wear their souls on their sleeves. There is none of this in Mr. Harris' "Uncle Vanya," which remains, through the tenderest, the most hopeless moments, sane and strong and capable of sudden laughter.

• • •

BEFORE the cast of "Uncle Vanya" I am humble and without words to express what they do to the spectator. No lovelier or stranger performance has been shown us this season than that of Lillian Gish's Elena. In her first entrance, and that extraordinary exit that almost immediately follows it, one realizes that here is a very different person, and a very different kind of acting, from the usual. It is not Russian—as is Miss Roos' performance, which seems like something straight from the Moscow Art Theater—nor American, but personal. It is not round and full and brilliant, as Mme. Nazimova might be in the same part, but shy and reserved, and full of small gestures and fleeting shadows of expression that may not, perhaps carry their message beyond the first 10 rows of the audience. And only a small part of it is on the surface—the rest of that Elena, who had such powers of destruction over the men around her, is hidden, secret. In a world so full of actresses who play as if they never forget how many eyes were turned toward them, who reveal everything, give everything, even more than they have, Miss Gish's Elena is a miniature of delicate, sensitive understatement.

Walter Connolly's Uncle Vanya is the triumph of an actor whom I have seen batting around among the lesser comedies for two or three years, with a vigor, a comic energy and an ability to change from role to role which prepared me to see him, one day, in a play that was worth his salt. But I was not prepared to find him as remarkable as he turns out to be in the part of the disappointed Vanya, who has been rusting his talents on a country estate, and gradually turning, and feeling himself helplessly turning, into an oaf, a queer fish.

In the case of Osgood Perkins the transformation is much greater. Mr. Perkins has had better parts, in the last few years, than Mr. Connolly, but his range has been more restricted. For a time he seemed doomed always to be a hard-boiled, wise-cracking dynamo, lean and nervous and slangy, and very much model 1930. This hard shell Mr. Perkins, as Astrov, has almost completely peeled, and what specks of "Front Page" nervousness and hardness still cling to him are probably noticeable only to a few people like myself who have seen him in practically every role he has ever played. In the second act he is superb, and in the last scarcely less so, in a very different key.

To Miss Mayhew, as the old nurse, to Mr. Powers as the professor, Mr. Ciannelli as Telegin, Miss Vernon as Mme. Vornitskaya, I can only repeat my thanks for their share in one of the most thoroughly satisfying evenings of this and several other seasons.

Mr. Millziner's share in all this is less noticeable, but no less important, with their extremely fine settings, particularly the setting for the second and third acts. And Rose Caylor (in private life Mrs. Ben Hecht), has given us a translation that is flexible and alive — so flexible that at times this "Uncle Vanya" goes beyond its original and adds to it always with happy effect.

Haydn's 'Creation' Will be Given at Odeon on April 29

The Apollo-Morning Choral Clubs announce as their concert of the present season Josef Haydn's "The Creation," which will be given with orchestral accompaniment at the Odeon on Tuesday evening, April 29, beginning at 8:30 o'clock. The training of the clubs has been under the direction of Charles Galloway, who will likewise direct the performance.

The soloists for the occasion are Katherine Cowan, soprano; Gilbert W. Morris, tenor, and Raymond Koch, baritone.

Thyrsus to Present Capek's Play "R. U. R."

"R. U. R.," Karl Capek's futuristic drama, is to be staged by the Thyrsus Dramatic Society of Washington University, on Friday evening, May 16, at the Shubert Rialto Theater. The play has never been done in St. Louis before. Thyrsus will be remembered for its presentation of "Ten Nights in a Bar Room" last November and also for its production last May of "Liliom."

Ashley L. Bickmore of Country Day School is coaching the production. The play deals with the manufacture of Robots, mechanical men, and the threatened extinction of the human race. H. Robert Shanpaine, the Liliom of last year, has the major role in the coming production. James Lucas, Anne Becker and Roy Kanter are other seasoned actors who are taking part.

Negro Little Theater To Stage Three Plays

The Aldridge Players who represent the "Little Theater Movement" among Negroes in St. Louis will present their second seasonal performance at 8 o'clock next Tuesday evening at the Vashon High School, 2100 Laclede avenue, est.

Where Men Are Movie Actors



Regis Toomey, Mary Brian, Richard Arlen and Harry Green in "Lights of Western Stars," a drama of the open spaces, at the Ambassador.

The Forest Park Opera

Why Appointments Affecting the Music for This Season Suggest That the Directors May Have Profited From Past Disasters—Something About Max Steindel and Giuseppe Bamboschek —Facts and Figures of Symphonic Music.

By THOMAS B. SHERMAN.

THOUGH the directors of the Municipal Opera did not follow last year's debacle with an immediate plea of confession and avoidance and a promise to do better, their plans for the present season suggests that a rather extensive stock-taking has been going on. For one thing the production of light opera at the big Forest Park Theater, will, for the first time, be ordered in accordance with the ideas of one man—and that one man, moreover, will have the assistance of several department heads so that the immense quantity of detail entailed in any production can be dispatched with something approaching a professional finish.

This will eliminate, let us hope, the possibility of an artistic feud between the musical director and the stage director—one which in the past has resulted in the dancers dancing in one rhythm and the orchestra playing in another.

Another major defeat of past seasons at the Municipal Opera lay in the fact that one set of principals was expected to carry through from the beginning to the end of the season—a plan that will be altered in favor of one that involves a constant freshening of the singing personnel by bringing in new principals from week to week.

The appointments affecting the music of this year's opera have been reassuring thus far. The formation of the orchestra was delegated to Max Steindel, first 'cellist of the St. Louis Symphony Orchestra, who will occupy a similar position in the Municipal Opera orchestra.

Steindel is a musician of demonstrated skill and artistic sensibilities, who also happens to be a man of wit and tact, as well as a good executive. He has been connected with the musical life of St. Louis for so long that the public may have forgotten that he had a considerable career before he came here.

He was playing the 'cello when he was just a little German boy, 5 years old. With his two brothers and his father, Albin Steindel, he participated in performances of string quartet music given before King Leopold of Belgium, King Ferdinand of Rumania and King William of Wurttemberg. The Steindel quartet also played at Buckingham Palace, and Max is probably the only 'cello player alive today who ever sat on Queen Victoria's lap for the "Widow of Windsor" liked the infant 'cellist well enough to accord him that unusual privilege.

• • •

AFTER studying at the Royal Conservatory in Stuttgart, Max, with his two brothers came to this country for a tour. Max finally became solo 'cellist with the Seattle Symphony Orchestra in 1909 under Herbert Hadley and two years later came to St. Louis.

When Steindel was appointed contractor for the orchestra he was told:

"We want the best possible orchestra. We want you to pick the best men available on no other basis than a musical standard."

According to reliable reports Steindel took the directors at their word. The orchestra, it is declared, will be composed almost entirely of men from the Symphony Orchestra.

The directors have also made a good selection in their musical director, Giuseppe Bamboschek, who for years was one of the mainstays of Gatti-Casazza's staff at the Metropolitan in New York. To patrons of the Sunday night concerts at the "Met," Bamboschek has long been a familiar figure. He also conducted operas from time to time—Rimsky-Korsakoff's "Coq d'Or" being one of his specialties.

Bamboschek has had an abundance of just the sort of experience the Municipal Opera needs.

• • •

THE announced plan for utilizing the Symphony Orchestra in a series of Municipal Broadcasts next year is a step in the direction of convincing the practical man that symphonic music has a tangible, money-in-the-bank value. Needless to say that process can be carried too far. But for those who wince at the thought of harnessing the music of Gluck and Mozart to a campaign for making St. Louis a bigger and better market place, there should be consolation in the fact that it may result in bigger and better symphony concerts.

When drives for big money are going forward facts and figures seem to be more important than more subtle arguments. Here are a few of both—submitted by the Symphony Society management—which may interest those who would like to know how the St. Louis orchestra compares with those in other cities.

"The difference in the cost of maintaining orchestras throughout the country varies greatly. It ranges from a quarter of a million a year for San Francisco and St. Louis, to nearly a million in the case of New York and Philadelphia.

"What the actual deficits of these

Continued on Next Page.

N. V. A. BENEFIT SHOW

With all theaters in St. Louis co-operating, a benefit performance to aid the fund of the National Vaudeville Artists in a nation-wide drive, a special midnight show will be given at the St. Louis Theater Wednesday, April 30, starting at 11:30 p. m.

Twenty acts will appear at the gala midnight benefit show. The St. Louis will present all its stage acts, including a new and special series of tricks and illusions by the famous magician Blackstone. Ed Lowry is coming over from the Ambassador and is bringing his gang of entertainers. From the Fox Theater Bert Frohman will be in charge of the contingent appearing at that playhouse this week. The Grand Opera House will likewise send over a quintet of vaudeville attractions.

The show promises to be one of the most elaborate special performances of its kind ever staged in St. Louis. Reserved seat tickets are on sale at the Ambassador, Fox, Loew's State, Missouri, Grand Opera House and St. Louis Theater.

Casey Players In "Let Us Be Gay" by Rachel Crothers

ONLY one local playhouse, the Orpheum, is offering stage drama this week. The American Theater is presenting a program of talking pictures, and the Shubert-Rialto is dark.

"Let Us Be Gay," a sophisticated comedy, will be given by the Casey Players at the Orpheum for two weeks, beginning tonight. Incidentally, it is the next to the last production of the stock company's season. The original intention had been to close May 10, but St. Louis has shown such a liking for the company's offerings, as witnessed by box office receipts, that the players have decided to extend their stay for a fortnight with "The Command to Love," as the final play.

After a run of almost a year in New York, "Let Us Be Gay," with the original company, including Francine Larrimore, the star, is now in its thirteenth week in Chicago. Written by Rachel Crothers and produced by John Golden, it deals with the sort of people known as "smart," and, in particular, with a young divorcee and her ex-husband, who lost her by his fooling around but still loves her. Sprightly, amusing dialogue, intrigue, appealing love interest and a happy ending are listed among its attractions.

Mary Hart, as the divorcee, and Pierre Watkin as her former spouse, have the leading roles. In the supporting cast are Raymond Bramley, brought on from New York for the piece; Willard Dashiell, held over from his engagement in "An American Tragedy," and Arthur Pierson, Grace Troy, May B. Hurst, J. James Downing, Helen Blair, Alexander Campbell and Willard S. Robertson, regulars of the Casey group. Miss Lufe Simmons of St. Louis, who played in "The Little Accident," also will have a part.

Cyril Raymond, director, and several of the Casey players, recently spent several days in Chicago observing the performances and completing arrangements by which the play is released for presentation at the Orpheum.

"Across the World With Mr. and Mrs. Martin Johnson," the first talking picture made by these well-known travelers, is the featured attraction of the program which the American will present twice daily, afternoon and night, for a week, beginning today. The film shows wild life, human and animal, in Africa, and Johnson explains from the screen the various scenes as they are shown. Three Boy Scouts who went to Africa in 1928 also appear in the nine-reel picture. Views of man-eating savages and of the migration of animals are said to be of particular inter-

Continued on Next Page.

Big Moments on the Silver Screens in St. Louis Picture Houses This Week



John Wade Brown and Joan Crawford in "Montana Moon" at Loew's State.

Helen Kane, in "Paramount on Parade," at the Missouri.

Dorothy Revier, in "Vengeance," at the Grand Opera House. In circle: William Boyd, Monte Blue and Lila Lee, in "Those Who Dance," at the Grand Central.

Schoenberg's Opera Produced at Met.

Baffling Score, But Disconcertingly Old Fashioned Allegory, Mark the Presentation of This Opus Which, Together With Stravinsky's "Sacre du Printemps" in Ballet Form, Makes a Holiday for the Modern Spirit.

By SAMUEL CHOTZINOFF.

NEW YORK, April 26.

ALL the world journeyed to the Metropolitan Opera House last Tuesday night to witness the unveiling of Schoenberg's miniature opera, "Die Gluckliche Hand," and the First American showing but one of the dancing versions of Stravinsky's "Le Sacre du Printemps." Mr. Gatti's circus was a pretty sight, indeed, with the town's best known shirt fronts and evening wraps conspicuous in boxes and orchestra chairs. The assemblage was one to thrill the society editors, the musical and dramatic critics and the plain people. I could spot, even without the aid of an opera glass, Mr. Otto Kahn and Mr. George Gershwin. Mr. Laurence Lagner and Mr. Mamoulian, John Erskine, and president of the Steinways, Miss Florence Vidor and Mrs. Jascha Heifetz, Mr. Toscanini and Mr. Paul Kochanski, Miss Sophie Braslau and Mr. Mischa Levitzki and Miss Anna Duncan and Mrs. Richard Hale and dozens of other leading figures. It was as if one of Mr. Ralph Barton's famous curtains had come to life.

The responsibility for this brilliant turnout may be placed on the shoulders of the Modern Spirit, an emanation that has stalked all artistically-minded persons from the moment that the eighteenth amendment was added to our Constitution. There may have been interest of a sort in the Schoenberg opera, but most of us, I believe, were drawn to the Metropolitan by the prospect of beholding the physical embodiment of Mr. Stravinsky's famous "Rites," a keener approximation of modernism than the more intellectual symbolism of "Die Gluckliche Hand."

This Modern Spirit, in fact, though pledged to symbolism, is more sympathetic to the kind of symbolism that deals with the basic forces of nature, the kind that is explored by Stravinsky in his famous pagan score.

• • •

I DO not mean to convey that "Die Gluckliche Hand" meant nothing to us last Tuesday night. The music of it was fascinating in a way, since it was strange and unharmonious, resembled nothing else, and must have been horribly difficult for the performers to learn. That the score held no obvious beauties, no melody, no discernible form stamped it a true enough child of the Modern Spirit. But the story was a disappointment, for its symbolism was so simple that one knew at once what it was all about. It was old fashioned. It took no account of psychology. It held no gropings, conveyed no inhibitions. When the curtain went up on a scene that resembled a fashionable perfumer's window on Fifth Avenue, one of those geometrical decors with sliding panels and many elevations, a Man was observed in the clutch of a bat-like monster and it was two to one that the bat-creature was Circumstance or Destiny or Fate or something equally old fashioned. At the approach of a lithe and acrobatic female, the Man freed himself of his animal-like burden and began making passes at the newcomer, who, it must be said, assumed attitudes of encouragement. This bit of symbolism was easy to unravel. It meant nothing less than sex.

But our hopes for something really interesting presently vanished; for an Elegant Figure emerged from nowhere onto the scene, a male personage dressed in the smart costume of the 1840s, at whose advent the Woman disengaged herself from the Man and clung to the stranger in the violent manner of a Mime.

Disillusioned, the Man entered the jewelry business, another piece of symbolism, which I was able to identify as his achievements in art. Art, however, could not take the place of sex for as soon as the Elegant Stranger discarded the Female (as we knew he eventually would) the Man sought her again, this time with less success than before, for the Woman not only repulsed him but threw a brick after him. The final tableau revealed the Man, as he was at the beginning, in the clutch of the Bat.

• • •

A PRETTY conservative allegory for these piping times! At the fall of the curtain we all filed into the lobbies in a perplexed state of mind. On the face of it, it belonged to the dark ages of 20 years ago. On the other hand, it was inconceivable that so sophisticated an artist as Schoenberg could have conceived an Allegory within anybody's comprehension. The glaring discrepancy between the tale and the music cried out for explanation. I, for one, chose to believe that the story was really not as simple as it appeared —that at bottom it was as profoundly baffling as the score, that the Man was the Bat, the Bat the Woman, the Woman the Elegant Stranger, and the Elegant Stranger Schoenberg himself.

Came the "Sacre," a score beloved and reverenced by all who look upon Spring as a phenomenon whose implications go vastly beyond the pleasing effect of carolling birds and nice weather. In the prehistoric world, the advent of Spring, so it is said, was celebrated by the uncultured inhabitants of the world frankly as a season of love. Not of love in the Tennysonian sense, of course. Rather in the Freudian. The pagan holiday mood extended to expressive dances and elemental rites which would, if attempted by New Yorkers at the present moment, incur the censure of Mr. Whalen. So esoteric an art as music can picture orgies of any description without fear of police surveillance, so Stravinsky's orchestral facsimile of the ancient adoration of sex has delighted Manhattanites these many years.

• • •

PARIS had long ago been privileged to look upon the Mimetic realization of Stravinsky's music, but it was not until last Tuesday night that New York was so favored. Small wonder, then, that all who were able to spare $10 rushed to the Metropolitan and that all hearts beat as one when the curtains went up and disclosed a primeval landscape, rugged and cheerless, yet rich with a wonderful promise by reason of a few light green blades of grass peeping through crevices between ungainly boulders. Pagans, slightly or over dressed, filled the scene, and enacted the stupendous rites we had been imagining to ourselves for years. In due course, the aboriginal females were carried off unresisting on the backs of aboriginal males.

The males returned and indulged in prehistoric games. Miss Martha Graham, singled out for the conventional sacrifice, danced vehemently and was finally escorted to her significant fate. And through it all, Mr. Stokowski lashed the Philadelphia orchestra into a Pagan fury, while excited patrons stood up in their boxes with eyes glued to opera glasses and the latter glued to the stage. When the curtain fell, we clapped our hands for Mr. Stokowski, his orchestra, the Mimes, the Miss Miss Graham and everyone else concected with the great enterprise. But our applause was really directed at the Modern Spirit which that evening, along about 9:30, had been vouchsafed its fullest expression.



Evelyn Brent and Regis Toomey in "Framed" at the St. Louis.

FOREST PARK OPERA PLANS TO ELIMINATE PAST MAJOR DEFECTS

Continued From Preceding Page.

orchestras are it is impossible to say in every case. Detroit has a budget of $406,000, and a deficit of $235,000. Cleveland, a budget of $434,000 and a deficit of $235,000. San Francisco, $253,000 and a deficit of $156,000. The budget of Chicago runs into $383,000, that of Philadelphia is $821,000, while Boston spends $796,000 annually.

"The guarantee fund of the Minneapolis orchestra is $200,000 a year. The deficit of Cincinnati in some years ran as high as $250,000. The gross expenditures for New York in 1928-1929 were $870,000 and this year will run nearly a hundred thousand dollars higher.

"St. Louis' orchestra should not be compared with New York, Philadelphia or Boston, for each of these carries on its pay roll from 30 to 35 more men than does St. Louis. It should be compared with the orchestras of Cincinnati, Cleveland and Detroit, where population and local conditions are much the same. The deficits in Detroit, Cleveland and Cincinnati nearly equal the total expenditures of the St. Louis orchestra. Detroit has a 28-week season, Cleveland and Cincinnati a 30-week season. Their orchestras are also larger. Detroit has 87 men, Cleveland 93 and Cincinnati 94. St. Louis has a 28-week season and an orchestra of 78."

Yiddish Players at Odeon.

So great was the success of the Jack Cohn-Berlin company, which played in Yiddish at the Odeon last Sunday evening, that by popular request a return engagement will be played at the Odeon this evening, April 27.

For this occasion Jack Cohn-Berlin has selected "A Night in the Underworld."

Dramatic League's First Tournament Begins April 30

THE first annual tournament of the Dramatic League of St. Louis will be held at the German House, 2345 Lafayette avenue, afternoons and evenings of April 30, May 1 and 2. Forty amateur theatrical groups, comprising universities, colleges, parishes, high schools and children, will compete for trophies in their respective divisions. Several out-of-town groups include Shurtleff College of Alton, Highland Players of Highland, Ill., and the Blackfriars of the University of Arkansas. Miss Gertrude Knott, 871 Paul Brown Building is executive director.

The program for Wednesday afternoon includes a talk on the "Little Theater" by Percival Chubb; lecture and demonstration on costuming; scenes from "The Merchant of Venice" by the Missouri School for the Blind; a talk on the German and American stage by Ludwig Koppee of the German Players; and "Brothers" by the "Blackfriars" of the University of Arkansas. Wednesday night the winners of parish division preliminaries will contest for first place; Hosmer Hall High School will present "Hyacinths" by Lady Gregory; Soldan High School will appear in "Nancy Ann" by Dorothy Heywood. Thursday afternoon Dr. James E. Crowther will talk on "Religious Drama;" and there will be a demonstration of lighting by Patrick Quinn, David Geddis and the Rev. Roy Rawson; a talk on the English Theater by Capt. V. E. Sutton-Mattocks, and Junior Golden Goose will present "The Blue Prince" by Alice C. D. Riley.

The Thursday night finalists in the religious drama division are St. Stephen's parish, in "The Slave with Two Faces"; Lancaster School, Alton, in "The Bishop's Candlesticks"; the Ethical Society of St. Louis in "Hunger"; and "The Feast of the Unbaptized" by Anita Gaebler Knight.

Friday afternoon's program includes a lecture and demonstration on Make-up; children's plays by Eleanor Kendall's group in "Wishes Do Come True"; "The Golden Goose," author Margaret Ewing, by Junior Golden Goose; "The Three Wishes" by Wientge School; and "The Fairies' Hour," by Junior Players Ethical Society of St. Louis. Friday night, finals in the Little Theater division; a discussion of German poetry by Ludwig Koppee; a selected act from an Italian play, by the Italian Players, directed by Dr. Cesare Avigni. Dancing will follow after Friday night's program, with music furnished by the Midwest Conservatory.

Facing the Music

AT 3 o'clock this afternoon, at Graham Memorial Chapel, Washington University, Charles Galloway, assisted by the choir of St. Peter's Episcopal Church, and Otto Kuettner, trumpeter, will give the seventh of his current series of organ recitals, which are part of the extension course of Washington University, and are free to the public. This afternoon's program follows:

The Glorious Day Doth Now Appear.....
Karg-Elert
Sperango (Hope) .....Yon
Cristo Trionfante .....Yon
"Christ Our Passover" .....MacFarlane
A Song in Praise of the Lord .....Nagler
St. Peter's Church Choir.
In Summer .....Stebbins
Finale (Sixth Symphony) .....Widor
Go to Dark Gethsemane .....Noble
List to the Lark .....Dickinson
St. Peter's Church Choir.
Intermezzo .....Hollins
Ali Baba and the Forty Thieves Stoughton
Hallelujah Chorus (Messiah) .....Handel
St. Peter's Church Choir.

• • •

The regular monthly meeting of the Bollinger Club will be held this afternoon at 2:30 p. m. at the home of Miss Grace Stockman, 4192A Sacramento avenue. Wind Instruments is the subject of this month's study.

• • •

The regular meeting of the American Guild of Organists will be held on Monday evening, April 28, at Sheldon Memorial, 3646 Washington avenue, Mrs. Frank Jewett acting as hostess. Dinner will be served at 6:30.

• • •

The Students' Chorus of Concordia Theological Seminary will give its annual spring concert Wednesday at the Odeon, with W. Wismar as conductor. The performance will close the organization's twenty-eighth season.

One hundred and twenty-five male voices compose the chorus, which is devoted chiefly to the study and presentation of the music of Johann Sebastian Bach. The group assisted the St. Louis Symphony Orchestra in the presentation of Liszt's Faust Symphony March 28 and 29.

• • •

The Downtown Y. M. C. A. Glee Club will give its annual Spring concert Friday night, May 2, at Sheldon Memorial, 3646 Washington. The Glee Club will be assisted by Simeon Oliver, Eskimo pianist, and Ramon Baltar, tenor Starting time for the program is 8 o'clock.

• • •

The Loretto Conservatory of Music of Webster College will present Miss Eugenia Bock in her senior piano recital on Monday evening, April 28, in the college auditorium. The program follows:

Sarabande ..... Bach
Preambule ..... Bach
"Nel Cor Pin" ..... Beethoven
Air and Variations ..... Beethoven
Prelude in C minor ..... Chopin
Prelude in G sharp minor ..... Chopin
Waltz in E minor ..... Chopin
Waltz in C sharp minor ..... Chopin
Fantaisie Impromptu ..... Chopin
Evening Whispers ..... Palmgren
En Bateau ..... Debussy
Rigoletto ..... Verdi-Liszt

Oland Continues "Fu."

Warner Oland, who created the role of Dr. Fu Manchu in "The Mysterious Dr. Fu Manchu," continues the role in "The Return of Dr. Fu Manchu" at the studios in Hollywood.

Gets New Contract.

Regis Toomey, the younger brother of William Powell in "Street of Chance," has signed a new contract as a featured player with Paramount.

Cast Announced For Performances Of Music Drama

THE personnel of the cast of principals in the Music Week production of the Biblical music drama, "Joseph," to be presented at the Coliseum, beginning next Sunday, May 4, and continuing through May 7, yesterday was announced by William Dodd Chenery, producer, as follows:

Joseph
The Man, Son of Jacob, Guy Golterman
Jr., 310 S. Euclid avenue.
Joseph
The Boy, Vernon Paul, 2604 S. Fifty-ninth
Pharoah ..... Yon
Ruler of Egypt...Rollin Pease, Chicago
Poti-Phar
General of Pharoah's armies, Orson Curtis,
East St. Louis
Jacob, Patriarch of Isreal..Rollin Pease
High Priest of Temple of On
Ramon Baltar .....3347 Vernon avenue
The Scribe
Douglas M. Johnson .....4204 Shenandoah
Other Sons of Jacob:
Reuben .....Gilbert W. Morris, St. Louis
Simeon .....T. M. Wallace, St. Louis
Levi .....Leslie A. Moffett, St. Louis
Judah .....Walter Neumann, St. Louis
Issachar .....H. DeMeritt, St. Louis
Zebulon .....S. Gallin, St. Louis
Gad .....Harvey Obenhaus, St. Louis
Asher .....Walter E. Friton, St. Louis
Dan .....John B. Cushing, St. Louis
Naphtali .....Gilbert Peterson, St. Louis
Benjamin, the Boy..Billy Lechner, St. Louis
Benjamin
The Youth .....Monty Johnson, St. Louis
The Queen of Egypt
Vandalia H. Bursy .....Webster Groves
Asenath
Wife of Joseph and daughter of High
Priest..Helen McFarland, 1174 Hodiamont
Zulcika, Wife of Poti-Phar
Thelma Hayman Carroll, 4932 Forest
Park
Women of Jacob's Household:
Adah .....Ra Jean Roberts, St. Louis
Siva .....Margaretmary Durin, St. Louis
Neva .....Madalene Johnson, St. Louis
Beulah..Katherine N. Carmichael, St. Louis
Dura .....Mrs. M. J. Pickering, St. Louis
Mara .....Mrs. T. H. Forcey, St. Louis
Orpha..Mrs. E. F. Cushing Jr., St. Louis
Raca .....Harriet McClerle, St. Louis
Sara .....Helene Hellweg, St. Louis
Tirza .....Louise Erb, St. Louis
Zilpa .....Antonia Rothoff, St. Louis
Leah .....Adelina Parato, St. Louis
Arah .....Florence Zimmerhoff, St. Louis
Nola .....Elvira Diamond, St. Louis
Vita .....Blanche Mourton, St. Louis
Gola .....Gladys Mourton, St. Louis
Ruth
Daughter of Reuben, Edwina Burkt,
3846 E. Fairview
Esther..Perry Murphy, 1215 Amherst pl,
Miriam
Daughter of Levi, Morraine Weis, 3651
Utah place
Solo Dancers:
Charmion
Dance of the Dream, Florence Kathleen
Hoe, 3418 Magnolia
Eunice
Dance of the Flames, Marion Ford, 1489
Union boulevard
Iris
Dance of the Flowers, Dolores O'Connell,
5109 Maple avenue
Lotus
Dance of the Flowers, Carma Thomas,
3937A Shaw avenue

SONG AND DANCE AGAIN AS PARAMOUNT UNVEILS AN ARMY OF TALENT

Continued From Preceding Page.

creetly chosen adjectives. The weekly and monthly magazines of supposedly highbrow tendency have taken up the praise. John Barrymore's return to light comedy has, in short, taken on the nature of a triumph. But that was on Broadway and, as one of the local theater owners was most careful to point out, St. Louis is not New York.

So you may see "The Man From Blankley's" and you may not. But if only the women's clubs and the innumerable leagues and societies that are so keen on assailing immorality and vice in the movies would mobilize for a positive attack on behalf of intelligent pictures—the occasional intelligent pictures that come along—it might conceivably have some effect. And what a pleasant change such a positive attitude on the part of our various boards of morals and what not would seem.

Has Five Leads.

Charles "Buddy" Rogers has five leading women in the musical film, "Safety in Numbers," his latest starring vehicle.

BEHIND THE SCREENS

HOLLYWOOD, April 26.

BILLIE DOVE and Sidney Blackmer, getting ready to eat a meal in front of the camera, asked their director, William Beaudine, what they should say since no dialog had been written for the scene.

"Just make believe you're at home and eat without talking," said Beaudine.

Figure this one out: After "The Great Divide" was filmed the title was changed to "Under Western Skies." Another story completed at the same time, and title-less, was called "The Great Divide."

A few words and two signatures on a brown paper bag form one of the most momentous contracts in Hollywood.

First, it joins two friends, Al Jolson and Joe Schenck, in the business of making motion pictures; secondly, it guarantees Jolson considerably more than $2,000,000 during the next two years, and thirdly, it indirectly prevented what would have been Hollywood's biggest studio merger.

The paper sack contract will become effective in a few weeks, as soon as Jolson finishes the last of five pictures for Warner Bros. Jolson probably would have been working for Schenck long ago, but the Warners, pioneers in the talkie field, obtained his services when sound was in an experimental stage.

Three years ago Jolson starred in the first highly successful talking picture, "The Singing Fool." Schenck, head of United Artists, did not enter into talkie production until the Warners and others had proved it was more than a passing fancy.

More than a year ago Schenck told Jolson, his friend of many years, that he would like to have him make United Artists pictures. Jolson's Warner contract then had some time to run but he agreed to join Schenck after its expiration.

• • •

SO the contract was written on the brown bag, the only piece of paper available on the sun porch of a resort where Jolson and Schenck were vacationing.

The producer agreed to pay the actor $500,000 for each one of four pictures, to be made in two years' time.

In addition, Jolson is to get 30 per cent of the profits from each!



AL JOLSON

Had the Warners known of the existence of the Jolson - Schenck contract a year ago when they discussed the merger of their movie interests with those of United Artists, they probably would not have hesitated to add another million or so to their offer.

But Schenck had promised Jolson to say nothing about the valuable sack and the deal fell through. The United Artists interests, with Jolson the money-maker as an added attraction, would easily have been worth a million, or even more, to them.

• • •

RAMON NOVARRO would rather be an opera star than a movie star.

Douglas Fairbanks, at 47, has more enthusiasm and energy than most youngsters half his age.

Will Rogers really chews gum all the time.

Lowell Sherman appears to be as haughty off the screen as on it —but isn't.

Charles Farrell is boyishly shy.

A name is a name to the movies no matter how or where it has become known.

Primo Carnera, the big Italian heavyweight fighter, had a chance to become a movie actor a few days ago when Lon Chaney's employes offered him a role in "The Unholy Three." The part they wanted him to fill is that of the sideshow giant, a role taken in the silent version a few years ago by Victor McLaglen, since risen to stardom.

Carnera wanted too big a purse and the deal was called off.

• • •

"Man" has been the favorite main word for movie titles, a perusal of the names of 11,000 pictures released in the last 15 years shows. Man, with its variations, was used about 160 times.

"Love" was second, with 140, and "woman," and its variations, w third, numbering 137. "Her," "his" and "girl" were near the top.

"Scarlet" sounds like a powerful word, but it was second to "black" in the color list. "Fight" appears to be almost as good a box office word as "heart." "Broadway" and "devil" were used frequently. The word "good" appeared as a main word only 23 times. "Desire" sounds like a winner, but it was used three times.

• • •

Recollections and impressions after seeing them in real life.



ALICE WHITE

Richard Barthelmess gives "yes" and "no" answers.

Clara Bow seems restless and unhappy unless she is to her neck in work.

Maurice Chevalier is always in a hurry.

John Boles first tells interviewers when and where he was born.

Conrad Nagel seems more methodical than most actors.

Despite her dizzy blonde characterizations, Alice White possesses a business mind that is almost wholly responsible for her success.

Harold Lloyd likes to tell about not being recognized when he doesn't wear his "prop" glasses.

Neil Hamilton, who once studied for the priesthood, likes religious discussions.

Laurel and Hardy always seem to be in character.

Lupe Velez doesn't swear as much as we've been led to believe.

Gary Cooper is flattered when Grinnell (Iowa) college classmates look him up.

John Barrymore's favorite story is about the time Arthur Brisbane fired him from a New York newspaper for being late with a cartoon.

Colleen Moore, like Clara Bow is "lost" when she doesn't have to get up early to go to the studio.

George Arliss always wears a monocle.

New York Day

By O. O. McI

NEW YORK, April 27.

SOME things I would never do again:

Fly from London to Paris.

Begin using tobacco or alcoholic liquor.

Try to make a living writing poetry.

Be a press agent for Flo Ziegfeld.

Pay a $5 cover charge.

Befriend an unscrupulous woman.

Believe a ticket speculator.

Step off a moving street car.

Sit up all night playing poker.

Bet on a sure-thing horse race.

Buy anything for investment save a Government or municipal bond.

Attend an electrocution.

Rent a house in France.

Be a spectator at a bull fight.

Answer the telephone after midnight.

Spend a week-end in a guest room of a country home.

Snap my fingers at a waiter.

Lie about my age.

Talk back to a motorcycle cop.

Eat onion soup for breakfast.

Try to get a laundry to replace a lost shirt.

Be a dramatic critic.

Trust the proprietor of a dog shop.

Gaze down from the top of the Woolworth Tower.

Visit the interior of Mexico.

Lisle Bell and Donald Ogden Stewart were schoolmates in Columbus, O. "We sang off the same song book and often off the same key," Bell observed.

Katharine Cornell again triumphs in one of those stagey and throaty roles. Miss Cornell seems annually unfortunate in her choice of plays and is continually cast to poison or shoot some faithless lover, but she does it so superbly the play doesn't matter. She is a grand artist.

A gentleman who was the victim of two months foolish an in against friends was t learned tion ha and no sociatio tion to man o sneakin

Shor artist, born lace In garden abeth at Ren about and Ma Park H agents Albert less m cramp often abroad snub a Americ Selwyn vance produc

AMUSEMENTS

Orpheum $1, 75c, 50c NIGHTS $1.50
MATS. TUES., THURS., SAT.
LAUGHS! AND THEN MORE LAUGHS!
ARTHUR CASEY PLAYERS
MARY HART | PIERRE WATKIN
"LET US BE GAY"
SEASON'S BEST COMEDY!
ONE YEAR NEW YORK
FIFTEEN WEEKS CHICAGO

AMUSEMENTS

34th ANNIVERSARY
FOR 34 YEA
1896 1930
OPEN SUNDAY May 4, 1930
AN
DIRECT LINE
ST. LOUIS' FINEST OPEN-AIR SWIMMING POOL
PRETZEL RIDE — NEW SKE
THE HIGH
New Sensational RIDE, RA
C
Where Every Amusement
Visit the REMODELED HOU
THE NEW DANCE
NUMEROUS N
COMPLETELY SHE
Free Gate Daily T



...ace," at the Grand Opera House. *In circle:* ...and Lila Lee, in "Those Who Dance," at

THE SCREENS

...il 26. ...Sidney ...to eat ...amera, ...William ...d say ...written ...re at ...lking." ..."The ...e title ...estern ...pleted ...e-less, ...e." ...atures ...one of ...cts in ...s, Al ...the ...pic- ...s Jol- ...2,000,- ...years, ...vented ...wood's ...ill be- ...ks, as ...last of ...Bros. ...been ...o, but ...talkie ...when ...mental ...tarred ...talk- ...Fool" ...Artists ...uction ...rs had ...assing ...henck- ...many ...have ...tures ...n had ...ed to ...ration ...en on ...piece ...e sun ...n and ...y the ...f four ...years ...et 30- ...each ...Wain- ...of the ...f the ...henck ...your ...they ...t the ...their ...eresta ...of ...rtis-s ...bably ...have ...add ...illion ...r of- ...henck ...Jol- ...vau- ...ough ...with ...s an ...have ...even ...rath- ...an a ...has

more enthusiasm and energy than most youngsters half his age.

Will Rogers really chews gum all the time.

Lowell Sherman appears to be as haughty off the screen as on it—but isn't.

Charles Farrell is boyishly shy.

A name is a name to the movies no matter how or where it has become known.

Primo Carnera, the big Italian heavyweight fighter, had a chance to become a movie actor a few days ago when Lon Chaney's employes offered him a role in "The Unholy Three." The part they wanted him to fill is that of the sideshow giant, a role taken in the silent version a few years ago by Victor McLaglen, since risen to stardom.

Carnera wanted too big a pu... and the deal was called off.

• • •

"Man" has been the favorite main word for movie titles, a perusal of the names of 11,000 pictures released in the last 15 years shows. Man, with its variations, was used about 160 times.

"Love" was second, with 140, and "woman," and its variations, w... third, numbering 137. "Her," "his" and "girl" were near the top.

"Scarlet" sounds like a powerful word, but it was second to "black" in the color list. "Fight" appears to be almost as good a box office word as "heart." "Broadway" and "devil" were used frequently. The word "good" appeared as a main word only 23 times. "Desire" sounds like a winner, but it was used three times.

• • •

Recollections and impressions after seeing them in real life.



ALICE WHITE

Richard Barthelmess gives "yes" and "no" answers.

Clara Bow seems restless and unhappy unless she is to her neck in work.

Maurice Chevalier is always in a hurry.

John Boles first tells interviewers when and where he was born.

Conrad Nagel seems more methodical than most actors.

Despite her dizzy blonde characterizations, Alice White possesses a business mind that is almost wholly responsible for her success.

Harold Lloyd likes to tell about not being recognized when he doesn't wear his "prop" glasses.

Neil Hamilton, who once studied for the priesthood, likes religious discussions.

Laurel and Hardy always seem to be in character.

Lupe Velez doesn't swear as much as we've been led to believe.

Gary Cooper is flattered when Grinnell (Iowa) college classmates look him up.

John Barrymore's favorite story is about the time Arthur Brisbane fired him from a New York newspaper for being late with a cartoon.

Colleen Moore, like Clara Bow, is "lost" when she doesn't have to get up early to go to the studio.

George Arliss always wears a monocle.

New York Day by Day

By O. O. McIntyre

NEW YORK, April 27.

SOME things I would never do again:

Fly from London to Paris.

Begin using tobacco or alcoholic liquor.

Try to make a living writing poetry.

Be a press agent for Flo Ziegfeld.

Pay a $5 cover charge.

Befriend an unscrupulous woman.

Believe a ticket speculator.

Step off a moving street car.

Sit up all night playing poker.

Bet on a sure-thing horse race.

Buy anything for investment save a Government or municipal bond.

Attend an electrocution.

Rent a house in France.

Be a spectator at a bull fight.

Answer the telephone after midnight.

Spend a week-end in a guest room of a country home.

Snap my fingers at a waiter.

Lie about my age.

Talk back to a motorcycle cop.

Eat onion soup for breakfast.

Try to get a laundry to replace a lost shirt.

Be a dramatic critic.

Trust the proprietor of a dog shop.

Gaze down from the top of the Woolworth Tower.

Visit the interior of Mexico.

Lisle Bell and Donald Ogden Stewart were schoolmates in Columbus, O. "We sang off the same song book and often off the same key," Bell observed.

Katharine Cornell again triumphs in one of those stagey and throaty roles. Miss Cornell seems annually unfortunate in her choice of plays and is continually cast to poison or shoot some faithless lover, but she does it so superbly the play doesn't matter. She is a grand artist.

A gentleman who was the victim of two unjust shakedowns in three months paid because in a spasm of foolish frenzy he wished to protect an innocent person. This was against the advice of lawyers and friends. But the fear of publicity was too great. Since then he learned the extortionist's reputation had been placed before editors and not a newspaper or press association intended to give exploitation to the injustice. The gentleman now spends spare moments sneaking up alleys to kick himself.

Short shavings: Herb Roth, the artist, prints everything he writes. . . . Katharine Cornell was born in Germany. . . . Wallace Irwin rents a room from his gardener to work in. . . . Elisabeth Cobb paid all her expenses at Reno by writing special articles about that city. . . . Ed C. Hill and Martin Greene are regarded as Park Row's two best reporters. . . . Fifteen theatrical press agents are "at liberty." . . . Albert Payson Terhune has a useless right hand from writer's cramps. . . . Milt Gross is often taken for Charles Chaplin. . . . Tallulah Bankhead went abroad because of a Broadway snub and became London's favorite American actress. . . . Edgar Selwyn always tells critics in advance what he thinks of his new productions. . . . And when he praises them they generally click. . . . Ed Wynn's last name is Leopold. . . . Otto Kahh's favorite dessert is lemon meringue pie. . . . Anne Green, who wrote "The Selbys," is the sister of Julian Green, also a celebrated young author. . . . Miss Dimple Chinn lives in Kansas City. . . . As does Iona Ford. . . . And Salina, Kan., reports Miss Ura Crowe. . . . A swell book: "Seven Horizons," by Charles J. Finger (Doubleday-Doran). . . . Mae West has reduced 64 pounds. . . . Bluch Landorf, the famous circus clown, spends his winters in Rahway, N. J., and neighbors think he is a traveling salesman. . . . Eva La Gallienne has worn the same fur coat for 14 years. . . . She believes it is lucky. . . . Gene Buck, perhaps the most typical Broadwayite, is deeply religious.

It appears to many of us that too much exploitation of film stars who have turned from their sins and seek another chance. We all applaud their redemption, but after all they had their big opportunity and there are many who have not taken the Hollywood route who seek a place in the cinema heavens.

(Copyright, 1930)

SELLS FLOTO CIRCUS OPENS 6-DAY STAND HERE TUESDAY

Tom Mix and His Pony to Be One of Features at Grand and Laclede.

The Sells Floto Circus, the first to visit St. Louis this season, will open a six-day engagement Tuesday afternoon at Grand boulevard and Laclede avenue. Performances will be at 2 o'clock in the afternoon and at 8 o'clock at night.

Tom Mix, star of many Wild West movies, and his horse, Tony, are being featured this year. The usual trapeze performers, acrobats, wild animal acts and clowns are with the circus.

PHOTOPLAY THEATERS

Why Does She Live Unmarried With A Man She Hates—

"THOSE WHO DANCE"

Warner Bros. Drama With BETTY COMPSON LILA LEE WM. BOYD 4 Vitaphone Acts

GRAND CENTRAL

PHOTOPLAY THEATERS PHOTOPLAY THEATERS

RKO ST. LOUIS BLACKSTONE

THE WORLD'S GREATEST MAGICIAN PRESENTS

The Biggest Necromantic Extravaganza on Earth—A Show with 1001 Wonders—Amazing—Thrilling—Tremendous—A Super Road Show

25—PEOPLE—25 CARLOAD OF SCENERY

50—Different Illusions and Tricks in Magic—50

Special Added Event by Blackstone MONDAY NIGHT—SPOOK NIGHT Spiritualism Exposed

Tuesday Night 9:00 Show — Blackstone's Latest Sensation Boiler Escape from Steel Tank welded by employes of Peerless Welding Co.

4 SHOWS SUNDAY

Other R-K-O Headliners

Creators of Harmony Fashions — Healy & Cross — Smart Styles in Songs

DEALERS IN HUMOR — Block & Sully — A Talkie Without Film

ALEXANDER SISTERS Vaudeville's Sweethearts

ON THE SCREEN

EVELYN BRENT in "FRAMED"

RADIO'S ALL-TALKING THRILLER

A girl who hated, schemed, fought—then lost her revenge through love of a youth she marked for death.

Reserved Seats Now Selling N. V. A. Benefit Show Wed. Nite, 11:30 P. M. All Theaters Represented

Saturday ESTHER RALSTON In Person

AMUSEMENTS

Orpheum $1, 75c, 50c NIGHTS 8:30 MATS. TUES., THURS., SAT.

LAUGHS! AND THEN MORE LAUGHS!

ARTHUR CASEY PLAYERS MARY HART | PIERRE WATKIN

"LET US BE GAY"

SEASON'S BEST COMEDY! ONE YEAR NEW YORK FIFTEEN WEEKS CHICAGO

AMUSEMENTS AMUSEMENTS AMUSEMENTS AMUSEMENTS

34th ANNIVERSARY

FOREST PARK HIGHLANDS

"THE BIG PLACE ON THE HILL"

34th ANNIVERSARY

FOR 34 YEARS THE LEADING SUMMER AMUSEMENT RESORT OF ST. LOUIS AND THE GREATER SOUTHWEST

DIRECT TO THE GATE VIA MARKET, TAYLOR AND LACLEDE LINES. RICHMOND HEIGHTS-HI-POINTE SERVICE CARS.

1896 1930 OPEN SUNDAY May 4, 1930

1896 1930 NEW JOYS NEW NOVELTIES NEW THRILLS

ST. LOUIS' FINEST OPEN-AIR SWIMMING POOL

Many Original and Startling Devices Mentioning Just a Few: TIPSY TOWN

New Decorations in Dance Pavilion

PRETZEL RIDE — NEW SKEE BALL — MYSTIC MAZE in FUN HOUSE — MAGIC LABYRINTH THE HIGHLANDERS, MAKERS OF REAL DANCE MUSIC

New Sensational RIDE, RACING DERBY, New $30,000 Carousel, New Electric SKOOTERS

COMPLETE KIDDIE PLAYLAND

Where Every Amusement Device for Grown-Ups Is REPRODUCED in MINIATURE FOR THE CHILDREN

Visit the REMODELED HOUSE of MYSTERY—NOTE NEW ATTRACTIONS in HILARITY HALL

THE NEW DANCE PAVILION IS A BEAUTY — FIRST-CLASS RESTAURANT

NUMEROUS NEW CONCESSIONS — FAMILY PICNIC GROUNDS

COMPLETELY SHELTERED RECREATION SPACE FOR 10,000 VISITORS

Free Gate Daily Till 7 P. M.---1 P. M. Sundays and Holidays

PHOTOPLAY THEATERS PHOTOPLAY THEATERS

Today! The Talk of All St. Louis

2nd Big WEEK BY POPULAR DEMAND

The Screen's Superb Sweethearts

JANET GAYNOR AND CHARLES FARRELL

REPEAT THEIR "SUNNY SIDE UP" SUCCESS WITH ANOTHER REFRESHINGLY NEW FOX MUSICAL MOVIETONE ROMANCE

HIGH SOCIETY BLUES

SINGING THEIR LOVINGLY, ADORABLE WAY THROUGH THIS DELIGHTFUL COMEDY

CAST INCLUDES: William Collier, Sr.—Hedda Hopper—Louise Fazenda—Lucien Littlefield—Joyce Compton

SONG HITS YOU'LL LOVE "I'm in the Market for You" "Just Like a Story Book" "High Society Blues" "Eleanor"

ON THE STAGE BERT FROHMAN in FANCHON & MARCO'S "PEASANT" IDEA

WITH LYDIA ROBERTI—JUNE WORTH—JOHNSON-DUKES—DIENL SISTERS—GENERAL ED LEVINE—THE BELCHER DANCERS

FOX GRAND ORCHESTRA William Parsons, Conductor

Fox Movietone News — Tom Terry at The Organ

FOX

BOYS and GIRLS Join Our FREE Dancing School

LOEW'S STATE

—NOW— DOORS OPEN 12 NOON TODAY

A Glorious Girl, Moonlight, and—What a Man

JOAN Crawford

SEE

ALSO HARRY LANGDON ALL TALK COMEDY

DISNEY CARTOON

METROTONEWS

"MONTANA MOON" A METRO GOLDWYN MAYER ALL TALKING PICTURE WITH JOHN MACK BROWN DOT SEBASTIAN

Also Friday MAY LUPE VELEZ "HELL HARBOR"

TODAY'S PHOTO PLAY INDEX

BADEN 8201 N. Bdwy.	Marg. Churchill in "Harmony at Home." All-Talking. Matinee Feature.	NEW WHITE WAY 6th & Hickory	All-Talking, Singing, "The Rampant Age," with Norma Kennedy.
Bremen 20th & Bremen	Nancy Carroll in an All-Talkie, "DANGEROUS PARADISE." Also others.	O'FALLON W. Florissant at Alice	SAM HARDY in "MEXICALI ROSE." All-Talking. Matinee.
Cinderella Cherokee & Iowa	Stage Show. All-Talking. Wm. Collier, Sr., in "HARMONY AT HOME."	Overland Overland, Mo.	"Lilies of the Field," with Corinne Griffith. Laurel & Hardy, 'Oswald the Rabbit'
FAIRY 5640 Easton	"Murder on the Roof," Comedy and Short subjects.	PALM 3010 N. Union	All-Talking, "Show of Shows," Short Subjects. Matinee Only. Western.
IRMA 6324 Bartmer	"THE HOTTENTOT," All-Talking Comedy Drama. News, Fables.	PARK 3145 Park	100% Talking, Singing, Dancing and Color. "SALLY."
Kirkwood Kirkwood, Mo.	"Sweetie," All-Talking, with Nancy Carroll, "Ace of Scotland Yard."	PAULINE 5000 Claston	All-Talking, Richard Dix in "Seven Keys to Baldpate." Matinee Specials.
LEE 4366 Lee	"Woman Trap," with Evelyn Brent. Pathe News: Comedy. Western for Kiddies. Mat. Only.	QUEENS 1766 Mafflitt	Conrad Nagel in "Ship From Shanghai." Also Comedy and Act. All-Talking.
LEMAY 318 Lemay Ferry Road	Richard Arlen in "Burning Up." Comedy, Acts and others. All-Talking Program.	Red Wing 4557 Virginia	Jack Mulhall in "IN THE NEXT ROOM." Also "Collegians." All-Talking.
Mackland 5415 Arsenal	Doug. Fairbanks, Jr., in "Party Girl." Review All-Color. Comedy, All-Talking.	RITZ Grand & Juniata	"HIT THE DECK," with Jack Oakie, Polly Walker and Cast of 1000. Radio's Musical Comedy Spectacle, in a Double Program, with Conrad Nagel and Lila Lee in "SECOND WIFE," the Talking Screen's Most Unusual Drama. Continuous 1:45 to 11:30 P. M.
Marquette 1806 Franklin	"HAPPY DAYS." All-Star Musical Romance. Also Comedy.	ROBIN 5479 Robin	Richard Dix in "Seven Keys to Baldpate." Also Winnie Lightner, Spec. Mat.
McNAIR 2100 Potsdam	All-Talking, Singing and Dancing, "Sally O'Neil in "Broadway Scandals."	SOUTHAMPTON 5500 Lansdowne	Talkie, "Street of Chance" with Wm. Powell. Two Comedies and Western.
MELBA Grand & Miami	Lew Mayo, Big Stage Show. 100% Talkie, Mae Clark in "SIX ON DAMES."	Virginia 5117 Virginia	Two Talkies: Wm. Collier, Sr., in "Harmony at Home" and "Lilies of the Field."
MERRY WIDOW 1435 Chouteau	"PLAYING AROUND," with Alice White. A Vitaphone Production.	Wellston 6224 Easton	Glenn Tryon and Merna Kennedy in "Skinner Steps Out." Vaudeville & others.
Michigan 7224 Michigan	High-Class Vaudeville, All-Talking, Sally O'Neil in "Broadway Scandals."		
NEW SHENANDOAH 2227 S. Bdwy.	"Dangerous Paradise," All-Talking, with Star Cast.		

Today's Room For Rent lists in the Post-Dispatch are being read in far more St. Louis homes than can be reached through any other St. Louis newspaper. These lists rent rooms quickly.

PHOTOPLAY THEATERS PHOTOPLAY THEATERS

AMBASSADOR NEXT WEEK Maurice Chevalier "THE BIG POND"

AMBASSADOR

"Listen, Honey, I Won't Let Him Harm You!"

Zane Grey's "LIGHT of WESTERN STARS"

Paramount's Outdoor Romance

Dashing, Fighting Cowboys! Stampeding Wild Horses! Rollicking He-Man Humor! Thrilling Love Romance!

Dick Arlen as the Cowpuncher

Mary Brian an Eastern Beauty

Harry Green as 'Pie-Pan Ike'

Fred Kohler the Tough Hombre

Regis Toomey the Dude Rancher

ED LOWRY Holding Real Cards in "ACE HIGH" With All the Kings and Queens JED DOOLEY Anita La Pierre Healy & Clifford Andrea Evans Charlotte Ayers

30 STARS DOING THEIR STUFF!

A GAY, RIOTOUS HOLLYWOOD PARTY!

Every one has an important role—in the liveliest, brightest entertainment of the year—you're the guests and they're the hosts!

"PARAMOUNT ON PARADE"

An INTIMATE FROLIC with Your Talking Screen Favorites!

CLARA BOW The "It" Girl Singing

'Buddy' ROGERS America's Boy Friend

WM. POWELL Philo Vance Himself

Nancy CARROLL Singing and Dancing

HELEN KANE Boop-Boop-a-Dooping

GEO. BANCROFT Do Ladies Love Him?

CHEVALIER Naughty But Nice

JACK OAKIE Wisecracking

CLIVE BROOK — ABE LYMAN — LILLIAN ROTH — HARRY GREEN — GARY COOPER — JEAN ARTHUR — RUTH CHATTERTON — LEON ERROL — SKEET GALLAGHER

NO ADVANCE IN PRICES!

MISSOURI

HOLD EVERYTHING for 'HOLD EVERYTHING'

GRAND OPERA HOUSE

AN ALL-TALKING DRAMA OF THE CONGO

VENGEANCE

With JACK HOLT & DOROTHY REVIER

5 RKO VAUDEVILLE ACTS

Lost purses and money are restored almost daily through POST-DISPATCH wants. "Most persons are honest" and return articles they find if the loss is advertised. Call MAin 1111.

"I'll Take You to See the Plant"

The prospecti... buyers had called at the downtown office.

They had come in answer to a Business F... Sale ad in the Post-Dispatch.

So buyers and sellers are brought toge...r through the Post-Dispatch Business Opportunity columns.

The Post-Dispatch carries far more such offers than all the other St. Louis newspapers combined!

AMUSEMENTS

BASEBALL TODAY
Time, 3 P. M.
BROWNS vs. CHICAGO
SPORTSMAN'S PARK

AMUSEMENTS

TODAY
9 A.M.-Continuous- 11 P.M.
68-TON
WHALE
HAMILTON & DELMAR

AMERICAN FOUR NIGHTS ONLY **MAY 7-8-9-10**
The Quadrangle Club of Washington University Presents
"SI, SI, SENORITA"
A Musical Comedy in 2 Acts by Ted Williams and Carleton S. Hadley
TICKETS NOW AT AEOLIAN COMPANY, 1004 OLIVE STREET

ST. LOUIS SIX DAYS
CIRCUS GROUNDS Beginning Matinee
Laclede and Grand Aves. TUES. APR. 29
HANDLAN PARK
LAST PERFORMANCE SUNDAY NIGHT, MAY 4

SELLS-FLOTO CIRCUS
PRESENTS
TOM MIX
(IN PERSON)
AND TONY
THE WONDER HORSE
POSITIVELY APPEARING AT EVERY PERFORMANCE!
AN ENTIRELY NEW PROGRAM
200 BIG ACTS
5 HERDS OF ELEPHANTS
3 RINGS
2 STAGES
470 HORSES
1165 PEOPLE
TWICE DAILY 2-8 P.M. DOORS OPEN 1-7 P.M.
DOWNTOWN TICKET SALE NOW OPEN
AT WOLFF-WILSON DRUG CO., 7TH & WASHINGTON AVE.

AMERICAN Twice Daily THIS WEEK ONLY STARTING **TODAY** Matinee AT 3:00 Tonight AT 8:30
MARKET ST. AT SEVENTH TWICE EVERY DAY AT 3:00 & 8:30
Nights, Saturday & Sunday Matinees 50c-75c-$1 Daily Matinees 25c-50c
ALL SEATS RESERVED AND ON SALE IN ADVANCE
Children Under 12 Half Price All Performances Except Saturday.
THE GREAT MIGRATION!
Ten million wild animals on the move in search of food and water... The most stupendous scene ever photographed!
The trip: AMERICA-HAWAII, SOLOMON ISLANDS, NEW HEBRIDES, SOUTH SEAS-SAMOA, MALEKULA-VAO, NEW ZEALAND, BELGIAN CONGO, TANGANYIKA, ITURI FOREST, WHITE NILE, VICTORIA NILE, KENYA COLONY, BRITISH EAST AFRICA
Across the World with MR. & MRS. MARTIN JOHNSON
featuring THREE BOY SCOUTS IN AFRICA
presented by Talking Picture Epics, Inc. FRANK R. WILSON president
Extra! See and Hear: Dr. Ditmar's Sensational, Thrilling Mongoose-Cobra Death Fight
ALSO "TODAY AND YESTERDAY" Momentous Events of Past 33 Years

Announcing
Season Tickets Now on Sale
for the
MUNICIPAL OPERA
GREATER SEASON OF 1930
12 Productions—87 Glorious Performances
May 30 to Aug. 24

NEW! NEW! NEW! That's the MUNICIPAL OPERA of 1930. New Operas . . . New Principals . . . New Stage Directors . . . New Costuming . . . New Scenic Productions . . . Bigger, Better, Brighter Than Ever . . . The season opens Friday night, May 30th, with Sigmund Romberg's newest operetta success, "NINA ROSA," coming direct from five months in Chicago and prior to New York . . . then at the Municipal Opera you'll see Ziegfeld's "SHOW BOAT" . . . "THE NEW MOON" . . . "THE DESERT SONG" . . . "MAYTIME" . . . "BLOSSOM TIME" . . . "THE CIRCUS PRINCESS" . . . "THE RED ROBE" . . . "ALONE AT LAST" . . . and other modern musical hits . . . all new to Municipal Opera . . . some new to St. Louis . . . every week a $4.40 production at Municipal Opera's regular prices.

Buy season tickets now . . . visit the offices of the Municipal Theatre Association, 1882 Arcade Building . . . look the seat charts over . . . select the locations you want . . . and all your ticket worries will be over . . . you'll have choice seats for the twelve productions . . . no waiting in line and last minute disappointment . . . and think of it . . . a season ticket for the twelve operas costs only $3, $6, $12 or $18 . . . Box seats, $24 . . . Don't wait . . . come in tomorrow or any day during the week . . . offices open 9 to 5 . . . we'll be glad to tell you all about it.

MUNICIPAL THEATRE ASSN. OF ST. LOUIS
1882 Arcade Bldg. Telephone CEntral 2323

The POST-DISPATCH Regularly prints MORE WANT Ads than ALL the other St. Louis newspapers COMBINED.

Forest Park Highlands Opens

FOREST PARK HIGHLANDS begins its thirty-fourth consecutive summer season on Sunday, May 4, and is to remain open daily, Sundays and holidays included, until the week of Labor day which this year comes on Monday, Sept. 1.

Finishing touches are now being put on the many new amusement devices already in position in the family picnic grounds and other locations throughout the Highlands' 15-acre tract just south of Forest Park. Among the novelties are several diverting items that will be shown here for the first time in America.

Concert by Winfield (Kan.) Choir.

The A Cappella Chair, composed of 55 students from Southwestern College, Winfield, Kan., will give a concert at the Union Methodist Church, 3610 Delmar boulevard, Friday night under auspices of the Methodist Laymen's Association of St. Louis. The program will include Russian liturgical numbers, classics of the Palestrina and Bach period, Negro spirituals and modern American chorals.

CAPITOL Grand & Olive
"HER UNBORN CHILD"

GRANADA 4533 GRAVOIS
TODAY, 4 SHOWS CHOICE SEATS AT 2, 5, 7, 9 P. M. 5 O'CLOCK SHOW!
Wally Vernon PRESENTING 'HULA BLUES' WITH ARTHUR NEALY
HE'S AT IT AGAIN . . . THE "COCKED-EYED WORLD" STAR
EDMUND LOWE GIVIN' THE DAMES A BREAK IN
"THIS THING CALLED LOVE" WITH Constance Bennett

Shenandoah Hi-Pointe
UNION Lindell
(AT FOUR THEATERS)
HER UNBORN CHILD

ARSENAL 3161 S. Grand
"This Thing Called Love" with Edmund Lowe, Constance Bennett and "Isle Of Escape WITH Betty Compson.

AUBERT 4349 Easton
GREAT MUSICAL COMEDY
"NO, NO, NANETTE"
SPECIAL MATINEE FEATURE!

COLUMBIA 3257 Southwest
Bebe Daniels in "LOVE COMES ALONG"
SPECIAL MATINEE FEATURE!

CONGRESS 4225 Olive
RICHARD DIX in "SEVEN KEYS TO BALDPATE"
SPECIAL MATINEE FEATURE!

GR.-FLORISSANT 3438 E. Grand
EDMUND LOWE, CONSTANCE BENNETT 'THIS THING CALLED LOVE'
SPECIAL MATINEE FEATURE!

GRAVOIS 2621 S. Jefferson
Gary Cooper in "ONLY THE BRAVE"
SPECIAL MATINEE FEATURE!

LAFAYETTE 1043 S. Jefferson
Ramon Novarro's First All-Talkie, "Devil May Care"
SPECIAL MATINEE FEATURE!

MAFFITT Vand. & St. Louis
RICHARD DIX in "SEVEN KEYS TO BALDPATE"
SPECIAL MATINEE FEATURE!

MANCHESTER Manchester
Bebe Daniels in "LOVE COMES ALONG"
SPECIAL MATINEE FEATURE!

MAPLEWOOD 7176 Manchester
Bebe Daniels in "LOVE COMES ALONG"
SPECIAL MATINEE FEATURE!

MIKADO 3200 Easton
Evelyn Brent, Clive Brook in "Slightly Scarlet"
SPECIAL MATINEE FEATURE!

NOVELTY Easton at Grand
Evelyn Brent, Clive Brook in "Slightly Scarlet"
SPECIAL MATINEE FEATURE!

PAGEANT 3651 Delmar
Greta Garbo Talking in "ANNA CHRISTIE"
SPECIAL MATINEE FEATURE!

SHAW 3501 Shaw
Gary Cooper in "ONLY THE BRAVE"
SPECIAL MATINEE FEATURE!

TIVOLI 6350 Delmar
Richard Bathelmess in "SON OF THE GODS"
SPECIAL MATINEE FEATURE!

WEBB-LYRIC Delmar at Euclid
"This Thing Called Love" with Edmund Lowe, Constance Bennett and "Isle Of Escape WITH Betty Compson.

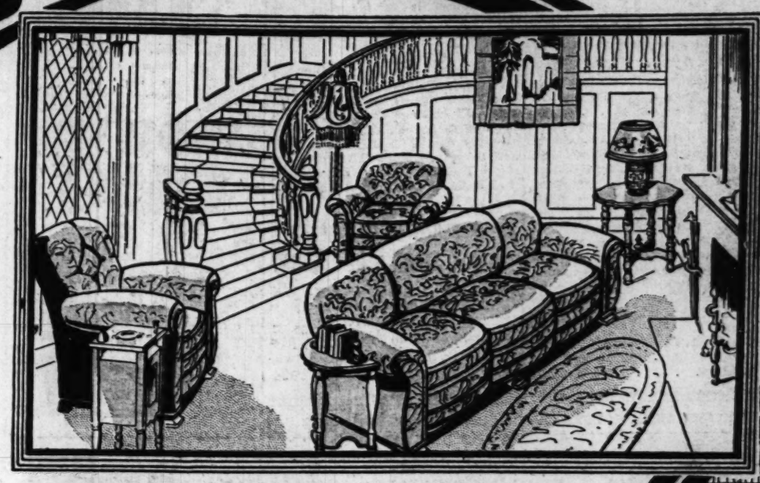
GOLDMAN BROS.

11 PIECES



Discount Coupon
$25
Deduct this amount from price of Living Room, Bedroom, or Dining Room purchased at Goldman Bros.

1102-08 Olive St.
(2 Doors West of 11th St.)
1892-1930





FREE!
Wild Rose Dinner Set!
With your purchase of $10.00 or over. Cash or credit.

LIVING-ROOM OUTFIT
With "Kroehler" Bed-Davenport Suite!

A living room by day and a bedroom at night. This 11-piece Outfit includes a "Kroehler" bed-davenport, "Kroehler" bunny chair, "Kroehler" fireside chair, table lamp with shade, end table, occasional table, book ends and smoker stand. Your choice of bridge or junior lamp. Priced at, complete, only $174.00. Deduct your $25.00 Discount and it costs you only.....

No Cash Down! Dinner Set Included!

$149

NO CASH DOWN!
ON PURCHASES TO $150
Buy to $ 50, Pay $1.00 Weekly — Buy to $100, Pay $2.00 Weekly
Buy to 75, Pay 1.50 Weekly — Buy to 125, Pay 2.50 Weekly
Buy to $150, Pay $3.00 Weekly
Any Questions Now? ***Phone MAin 3465***
Pay No Interest ***Radios Excepted***



$45 Velvet Rugs
Exceptionally fine quality, Velvet Rugs in 9x12-ft. size. And priced extremely low at only..... **$27.75**
No Cash Down!
Dinner Set Included!

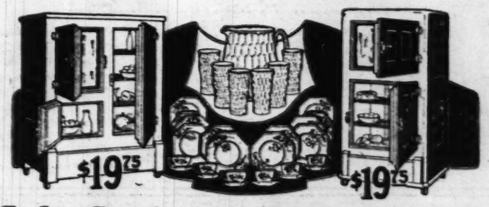
Sale of Lino!
New low prices. Choice of all the newest patterns. Square yard..... **63c**
No Cash Down!



Moderne Day-Bed!
Modern lines and decorative panels. Opens to full size. All metal with walnut finish. With overmoss-covered mattress pad..... **$19.75**
No Cash Down!
Dinner Set Included!

20-Pc. Vico Set!
Quality aluminenware at clearance prices. Why not replace your old kitchenware with one of this Vico Set? Sale price..... **$14.75**
No Cash Down!
Dinner Set Included!

OPEN NIGHTS UNTIL NINE



Sale Sanitary Refrigerators!
FREE: With Each Refrigerator Purchased, Wild Rose Dinner Set and Water Set
A hot Summer is predicted! All foods remain fresh and sweet in one of these modern Refrigerators. Guaranteed ice savers. Large white enameled food chambers and nickeled removable shelves..... **$19.75**
No Cash Down!



Kitchen "Ensemble" in Green!
Furnish your kitchen in the modern manner with this gayly colored outfit. Includes porcelain-top table, chairs, kitchen stool, porcelain top kitchen cabinet, all-porcelain gas range, Lino rug and wild rose dinner set. Priced..... **$139**
No Cash Down!

OUT-OF-TOWN CUSTOMERS
Visit us. We sell on credit everywhere. Free truck delivery within 30 miles or freight paid anywhere.

GOLDMAN BROS.
1102-08 OLIVE ST. ST. LOUIS



Singers! Whites!
Sewing Machines
Large assortments! Demonstrators, slightly used and floor samples—all priced for quick disposal. See our very special value at..... **$18.95**
No Cash Down!
Dinner Set Included!



Eurekas!
Vacuum Cleaners
Rebuilt Eurekas . . . just like new . . . for less than half original price. Eurekas for only $26.75! Also rebuilt electric Vacuum Cleaners of other makes for..... **$19.75**
No Cash Down!
Dinner Set Included!



Window Seat!
Cedar Chests
A Chest that every woman wants! Beautifully designed, substantially constructed, and with top rail that converts the Chest into handy window seat!..... **$21.95**
No Cash Down!
Dinner Set Included!

PART SEVEN

Network Programs Advanced

Change Caused by New York Going on Daylight Saving Time Becomes Effective Today —KSD and KFUO Readjust Their Schedules —KMOX and KWK Chain Broadcasts Also Affected.

Network programs on KSD, KWK and KMOX will be advanced an hour, beginning today, due to daylight saving time going into effect in New York. The result is that schedules of all the St. Louis stations have had to be materially rearranged.

KSD and KFUO are most affected, because of the time-sharing arrangement between them. Sundays, KSD will be on the air from 12:30 noon to 2 o'clock, then from 4 to 9:15 p. m., while KFUO will use the periods from 8:30 a. m. to 12:30 noon, 2:30 to 4, and 9:15 to 10:45 p. m.

A change of importance puts KSD on the air daily, except Saturday and Sunday, from 1 to 3 p. m. instead of 1:45 to 3 o'clock, and again from 4 to 5:30 instead of 3:45 to 5:30. KSD will be able to broadcast dance music late three nights—Monday, from 10 to 11 o'clock; Friday from 9 to 11, and Saturday from 10 to 11 o'clock.

KFUO's daily daytime schedule is 7:15 to 8 a. m.; 12:15 noon to 12:40 and 3 to 3:40, except that on Thursday the afternoon period will be from 4 to 4:40. KFUO's night schedule follows: Monday, 9 to 10 o'clock; Tuesday and Wednesday, 9:30 to 10:30; Thursday and Friday, 7:30 to 8 o'clock, and Saturday, 9 to 10 o'clock. Three KFUO programs will have to be discontinued—the Students' Chapel Devotions, the Wednesday night "Near to midnight Gospel Hour," and the Children's Hour. "Mr. White and Mr. Gray," who have done a weekly dialog over KFUO, will broadcast for the last time Wednesday, at 9:30 p. m.

One result of the time change will be that there will be good KSD programs from 6 to 7 o'clock in the evening. Also, a number of chain programs on KMOX and KWK that have been broadcast between 7 to 8 o'clock will be shifted to the 6-7 o'clock period.

As WIL does not carry programs from any of the three great networks organizations, its program schedules will be little affected.

All the Mid-West stations which devote all or part time to broadcasting network programs will be affected in the same way, as there is now a two-hour difference in time between New York and St. Louis.

Radio Speech Rights Made Issue in Vote Fight in Washington

By MARTIN CODEL
Special to the Post-Dispatch.

WASHINGTON, April 26.—More than local significance attaches to the controversy in the District of Columbia over the refusal of certain stations to lend their facilities for speeches opposing suffrage for the voteless residents of the capital.

Because those stations have repealedly permitted pro-suffrage speeches to go on the air, the opponents of the franchise for the District of Columbia—and they are a lusty lot—insist that they should be accorded equal privileges before the microphone. The "anti" group say that "it is the spirit of Clause 3 of the radio act that opposing political views shall have equal radio opportunity."

The equal opportunity clause of the radio law now reads that "if any licensee (or station owner) shall permit any person who is a legally qualified candidate for any public office to use a broadcasting station, he shall afford equal opportunity for all other such candidates for that office in the use of such broadcasting station."

Little or no trouble has heretofore been experienced over violations or alleged violations of this provision, not even when the seething maelstrom of national politics was at its hottest. The chains and the individual stations during the 1928 campaign turned over their wave length facilities—at generous fees, of course—to all candidates on an equal basis. In local and sectional political campaigns, they sometimes follow the course of declining to broadcast the speeches of any candidates, though not very often.

The anti-suffrage group in the District of Columbia complain that persistent efforts to obtain time on the air, even for replies to speeches made in furtherance of the suffrage campaign, have been balked. M. A. Leese, owner of one of the two major radio stations in Wash-

Continued on Page 9, Col. 5.

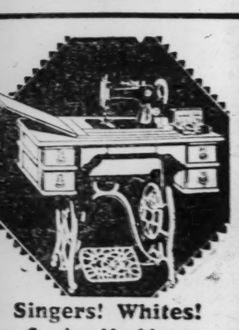
OS.



1102-08 Olive St.
(2 Doors West of 11th St.)
1892-1930



Singers! Whites!
Sewing Machines
[illegible] assortments! Demonstrators, slightly used and floor samples—all priced for quick disposal. See them very special value
$18.95
No Cash Down!
Dinner Set Included!



Eurekas!
Vacuum Cleaners
[illegible] Eureka "just like new" [illegible] less than half original price. Eurekas [illegible] only $26.75! Also, rebuilt electric vacuum Cleaners of other makes for [illegible]
$19.75
No Cash Down!
Dinner Set Included!



Window Seat!
Cedar Chests
Chests that every woman wants! Beautifully designed, substantially constructed and with just the size that convenes [illegible] bench [illegible]
$21.95
No Cash Down!
Dinner Set Included!

ST. LOUIS POST-DISPATCH

AUTOS AVIATION RADIO

PART SEVEN — ST. LOUIS, SUNDAY MORNING, APRIL 27, 1930. — PAGES 1—10M

Network Programs Advanced

Change Caused by New York Going on Daylight Saving Time Becomes Effective Today —KSD and KFUO Readjust Their Schedules —KMOX and KWK Chain Broadcasts Also Affected.

Network programs on KSD, KWK and KMOX wil lbe advanced an hour, beginning today, due to daylight saving time going into effect in New York. The result is that schedules of all the St. Louis stations have had to be materially rearranged.

KSD and KFUO are most affected, because of the time-sharing arrangement between them. Sundays, KSD will be on the air from 12:30 noon to 2 o'clock, then from 4 to 9:15 p. m., while KFUO will use the periods from 8:30 a. m. to 12:30 noon, 2:30 to 4, and 9:15 to 10:45 p. m.

A change of importance puts KSD on the air daily, except Saturday and Sunday, from 1 to 3 p. m. instead of 1:45 to 3 o'clock, and again from 4 to 5:30 instead of 3:45 to 5:30. KSD will be able to broadcast dance music late three nights—Monday, from 10 to 11 o'clock; Friday from 9 to 11, and Saturday from 10 to 11 o'clock.

KFUO's daily daytime schedule is 7:15 to 8 a. m.; 12:15 noon to 12:40 and 3 to 3:40, except that on Thursday the afternoon period will be from 4 to 4:40. KFUO's night schedule follows: Monday, 9 to 10 o'clock; Tuesday and Wednesday, 9:30 to 10:30; Thursday and Friday, 7:30 to 8 o'clock, and Saturday, 9 to 10 o'clock. Three KFUO programs will have to be discontinued—the Students' Chapel Devotions, the Wednesday night "Near to midnight Gospel Hour," and the Children's Hour. "Mr. White and Mr. Gray," who have done a weekly dialog over KFUO, will broadcast for the last time Wednesday, at 9:30 p. m.

One result of the time change will be that there will be good KSD programs from 6 to 7 o'clock in the evening. Also, a number of chain programs on KMOX and KWK that have been broadcast between 7 to 8 o'clock will be shifted to the 6-7 o'clock period.

As WIL does not carry programs from any of the three great networks organizations, its program schedules will be little affected.

All the Mid-West stations which devote all or part time to broadcasting network programs will be affected in the same way, as there is now a two-hour difference in time between New York and St. Louis.

Radio Speech Rights Made Issue in Vote Fight in Washington

By MARTIN CODEL,
Special to the Post-Dispatch.

WASHINGTON, April 26.—More than local significance attaches to the controversy in the District of Columbia over the refusal of certain stations to lend their facilities for speeches opposing suffrage for the voteless residents of the capital.

Because those stations have repeatedly permitted pro-suffrage speeches to go on the air, the opponents of the franchise for the District of Columbia—and they are a lusty lot—insist that they should be accorded equal privileges before the microphone. The "anti" group say that "it is the spirit of Clause 8 of the radio act that opposing political views shall have equal radio opportunity."

The equal opportunity clause of the radio law now reads that "if any licensee (or station owner) shall permit any person who is a legally qualified candidate for any public office to use a broadcasting station, he shall afford equal opportunity for all other such candidates for that office in the use of such broadcasting station."

Little or no trouble has heretofore been experienced over violations or alleged violations of this provision, not even when the seething maelstrom of national politics was at its hottest. The chains and the individual stations during the 1928 campaign turned over their wave length facilities—at generous fees, of course—to all candidates on an equal basis. In local and sectional political campaigns, they sometimes follow the course of declining to broadcast the speeches of any candidates, though not very often.

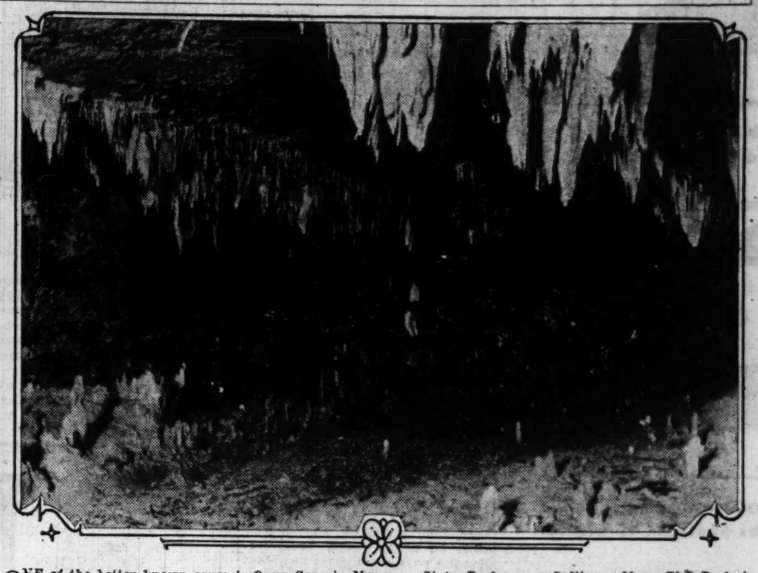
The anti-suffrage group in the District of Columbia complain that persistent efforts to obtain time on the air, even for replies to speeches made in furtherance of the suffrage campaign, have been balked. M. A. Leese, owner of one of the two major radio stations in Wash-

Continued on Page 9, Col. 5.

Grotesquely Beautiful Formations Greet Explorers of the Ozarks' Cavelands



TYPICAL of the region in Southern Missouri where natural caverns have been formed in the bluffs along streams and canyons, is this view of a bank of the Jack's Fork of the Current River, in Shannon County, near U. S. Highway 60. A cave entrance may be discerned.



ONE of the better known caves is Onyx Cave in Meramec State Park, near Sullivan, Mo. The Park is within a couple of hours of St. Louis by automobile, the motorist taking U. S. 66, a continuation of the Manchester Road. The stalactite formation pictured often assumes weird shapes and forms.

Kurenko and Schipa on KSD

Marilyn Miller Billed for Next Saturday Night—New Features—Voters' Service Back on Tuesdays—Hymn Sing on KSD Thursdays.

Two stars of opera and a playlet in which Verdi, the composer, will be the principal figure, will be heard over KSD this week. The singers are Marie Kurenko, the Russian soprano, who is billed for tomorrow night, and Tito Schipa, leading tenor of the Chicago Opera, who will broadcast Thursday night. Julian Oliver, Astrid Fjelde and Carolyn Andrews, "The Lark," are to have the singing roles in the Verdi program.

A new Sign of the Shell program is set for tomorrow evening on KSD, and the same station will give this part of the country its first chance to hear the Mid-week Church Federation Hymn Sing program, every Thursday evening.

The Voters' Service broadcasts, which KSD carried at one time, will return on that station at 5 o'clock Tuesday evening. A new Crush Dry program is to be broadcast by KWK at 8:30 Tuesday night.

President Hoover's address before the United States Chamber of Commerce at Washington will be broadcast over KSK, KWK and KMOX and all chain stations between 8:30 and 9 o'clock next Thursday night. All other network programs are to be canceled to make way for this broadcast.

The opening night baseball game of the Western League, between the Des Moines and Wichita teams, will be broadcast from the ball park in Des Moines next Friday night over an NBC chain that will include KSD and possibly KWK. Play is to begin at 8:45 p. m. and the chain broadcast is to start at 10 o'clock. This will be the first broadcast of a ball game played after dark with artificial lighting. The field will be illuminated by lights of a total capacity of 46,000,000 candle power mounted on six towers each 96 feet high. Judge Landis, President Barnard of the American League and other baseball notables will attend the game.

Marilyn Miller and Walter Damrosch will be the particular stars Saturday night—both on KSD.

Mme. Kurenko is to sing in a General Motors concert over KSD at 7:30 tomorrow night. She is programmed for six songs, including the "Hymn of the Sun," from Rimsky-Korsakoff's "Le Coq d'Or," and the "famous "Song of India" and the "Berceuse" from the same composer's "Sadko." All the other music announced for this concert is by Rimsky-Korsakoff, orchestral numbers including the Dance of the Tumblers from "The Snow Maiden"; the Fandango from the "Capriccio Espagnole"; the Flight of the Bumble Bee from "Tsar Saltan," and the march from the "Antar" symphony.

The Sign of the Shell broadcast is slated for 8:30 over KSD, and will come from the NBC's Chicago studios. The living room in the home of a cultured music lover will be the locale, Sen Kaney playing the role of the connoisseur. Adolphe Dumont's orchestra will carry the bulk of the program. Three canaries, said to have been trained for this particular broadcast; a real Chinese valet and a Negro butler will have parts. In addition, a noted male quartet and Chauncey Parsons, tenor, will be heard in the opening program, which will be sponsored by the Shell Petroleum Corporation and Shell Eastern Petroleum Products, Inc.

Events in the life of Abraham Lincoln will be dramatized in an American School of the Air broadcast over the Columbia chain Tuesday afternoon.

The dramatization of events in Verdi's life will come in the Eveready period at 7 o'clock Tuesday evening over KSD.

The dramatization will open with a scene in the composer's room at the La Scala Opera in Milan. The audience has just heard the

Continued on Page 9, Col. 3.

Big Stations Shift Reported Deferred For 90-Day Period

KMOX Among Those That Will Not Have to Change Wave Lengths on May 1.

Decision by the Federal Radio Commission at the last minute to extend for 90 days the order shifting a number of cleared channel stations because of appeals to the courts by WHAS, KYW and WHAM, will affect KMOX, which was to have been moved on May 1 from 1080 to 1110 kilocycles. WTAM, Cleveland, is another station coming under the order.

WHAS has been particularly aggrieved because the order shifted it from the excellent wave length of 820 kilocycles, to make room for WCAU, Philadelphia, Pa., to the 1020-kc. wave. KYW, required to give up the 1020-channel and take one still lower down in the wave band, and also to take the recognized status of using a channel "borrowed" from another zone, sought an injunction order.

Virtually none of the changes could be made unless all went into effect.

Recurring threats against the present method of broadcasting on cleared channels with high power will not be resolved into action, if at all, until after Federal Radio Commission has held the conference with the radio supervisors in Washington the coming week and has digested the information gathered from them. Future commission policies are expected to be decided largely on what is recommended by the supervisors.

Since the cleared channel stations are the leaders in this country, the decision to be made by the commission will have far-reaching consequences. More wave length shifts or addition of stations on channels now used exclusively inevitably means that radio listeners must again bear with the inconvenience of finding new dial settings for their favorite stations.

As most of the radio supervisors are engineers, they are expected to favor high power and, possibly retention of most of the cleared channels.

The Auto Industry in Detroit

Some of the Facts Regarding Output and Unemployment; Process of Readjustment Under Way.

By MARC BRAUN,
A Special Correspondent of the Post-Dispatch.

DETROIT, Mich., April 26.—Slowly but surely the automobile industry is being readjusted, rearranged, one might say, in line with a new policy of production and employment. The process has just commenced, but within a year it may be said that the American automobile industry will be functioning much as is the industry in Europe.

Manufacturers, while not going into much detail, want it known that they are working in unison and that the old idea of mass production during about half the year, and then steadily decreasing output and subsequent laying off of men, is going out of style. It is recognized that the only way to keep the automobile industry in a prosperous condition from now on is to operate it on stabilized principles which will permit of all-year employment of a regular force, doing away with the necessity of hiring extra workers during seasonal rush periods.

The alarming unemployment situation, rather than any decrease in profits, led to this readjustment. It is well known that thousands and thousands of automobile workers in Detroit and most other cities in Michigan where motor cars are made, have been out of work for a longer period than ever before. Some who have been "regulars" for years say they have been waiting six months, even a year, to be called back.

One employment manager of a large factory said to me the other day: "The sight of some of these men who used to be our steady and regular workers, and who have been out of work for so long they are actually 'down and out,' makes me wish for a readjustment that will prevent such long periods of enforced idleness. It would mean that fewer men would be on the payrolls during the big months, but on the other hand it would mean steady employment. I am sure such a system would aid the manufacturer, for the men would have more confidence in the company and would give better service. This probably would also mean a more stabilized scale of wages and less inducement for men to leave for some other job with the prospect of higher pay."

The other day I went to Dearborn and talked with some of the Ford employes. One said: "I am working again and thank God for it. I was out of work eight months and couldn't get anything. The only thing that kept me from starving was odd-job work. For two years I worked for Ford, and used my savings to buy a house. But you can't eat a house.

"You will find that the majority of Ford workers are accustomed to spend money freely. But they won't do it from now on."

I asked him how many days a week he worked. He said sometimes three and less often five days.

A bulletin of the Michigan Department of Labor and Industries shows a gradual gain in employment and payroll averages during March as compared with the period from Dec. 1 to Feb. 28. This is a natural result of betterment of weather conditions and expansion of retail sales.

Rights of Back Seat Driver.

According to a recent decision of the Missouri Court of Appeals, it is impossible to lay down fixed rules by which to determine just when an automobile should be driven from the rear seat. The courts all agree, however, that a passenger or guest in an automobile must use ordinary care for his own safety and when this requires that he call the attention of the driver to approaching danger, he must do it, or be open to the charge of contributory negligence.

More than 120,000 passenger and commercial vehicles crossed the new Ambassador bridge to Windsor, Canada, in March.

Germany Permits Visitors to Rent And Drive Cars

Few Minor Requirements Need Be Met by Tourists.

Visitors to Germany may this year enjoy the novel experience of "driving themselves" by automobile over the scenic highways of that country. Americans can rent a car at the ship's side as it docks in Bremen or Hamburg and tour on to Berlin, to the Rhine Valley, to the world-famous health and pleasure resort, Baden-Baden, or to the Passion Play at Oberammergau. Of if the party is using Paris as a starting point for Oberammergau, the most direct route is via Strasbourg, that quaint city near the Rhine, thence to Baden-Baden in the beautiful Black Forest, and on to Munich, where a music and drama festival will be held this summer.

The only requirements for obtaining a "drive yourself" car in Germany is a driver's license issued by the country in which the tourist resides; a translation of the license, legalized by the German consulate and two passport photos. Upon presentation of these documents, an international driver's license, good for most continental countries, may be issued within 24 hours. No special road test is required, but the driver must be acquainted with German traffic regulations, which are similar to American rules.

A unique feature of the service is that a car may be rented in Berlin and left at the driver's destination, such as Munich. The rates are reasonable, ranging from 25 pfennig a kilometer (9½ cents a mile) for two-passenger cars, to 45 pfennig a kilometer (17 cents a mile) for the larger machines. Chauffeurs may be hired for 20 marks a day (about $4.76). The German roads are considered among the best in Europe. There are no speed limits except in the towns and cities, where it is 25 kilometers an hour, but this is liberal enough, it seems, as it equals 40 miles an hour in America.

Thousands of Caverns Along Ozark Trails

It Is Becoming a Popular Sport With Motorists to Explore These Natural Phenomena, Described as Being of Almost as Much Interest as the Scenic Wonders of the Hills Themselves.

THE underworld of the Ozarks is almost as interesting as its miles of beautiful tree-clad hills and swift, winding streams. There are said to be 100,000 caverns in the peculiarly formed Ozark uplift which are sufficiently large and interesting to invite exploration.

It is an increasingly popular summer sport to visit these caves. The State is encouraging explorations in State parks. Private cave owners also are inviting visits.

The cave country lies along the main highways leading out from St. Louis and there is scarcely a town from Sullivan to Springfield or south from Rolla to the Arkansas line that does not have a cave or two in its vicinity as an attraction to motorists.

Scientists who have made explorations say there is evidence that many of the Ozark subterranean chambers were inhabited by aboriginal peoples. Tens of thousands of years have elapsed, but it has been only recently that investigation of their characteristics commenced on a large and scientific scale.

Conversion of the Ozarks into a summer playground has made cave exploring a popular pastime.

12 Caves in Meramec Park.

In Meramec State Park, two miles from Sullivan, on U. S. Highway 66, are 12 enormous caves. These holes in the hills are even now filled with deposits of onyx, copper, iron, lead and other minerals. In some are deposits of aluminum and highly colored clay used in pottery making. Even gold and silver in small quantities have been found, and thousands of silver dollars were believed to have been cached in the caves around Sullivan about the time of the Civil War when the Price raiders invaded that section.

To explore the caves of Meramec State Park would require several days and the services of a competent guide. Sprinkle's Bluff cave, lying beside the Meramec, can be entered only at low water period by diving under a bluff. The Dill brothers, who live in the State park, were guided there by rumbling noises. They were in the cave five hours and found three rooms with dazzling white limestone walls and a lake in which were blind fish. Fisher's cave is the largest in the park and is a succession of large passages and chambers. One of these is the ballroom where in 1868 Gov. Fletcher held his inaugural ball. This room is 150 feet long, 300 feet wide and 30 feet high and is one-half mile from the cave entrance.

Onyx Cave, under Lone Mountain, goes back 2200 feet and has rooms with walls 115 feet high lined with brown and purple onyx. Formerly a lake hid the entrance to this cave, but it was drained and the cave explored. Onyx in this cave was used for interior decoration on a large office building in St. Louis a number of years ago. Eddy Cave, about 600 feet deep, was once the home of Indian pottery makers and quantities of clay dishes, tomahawks and arrow heads have been found therein.

Small Geyser in One Cave.

There is a cave on the Meramec River near Steelville in which is a deep walled spring. The water boils up in the basin 15 feet across. It creates a small geyser. Extra heavy weights are required to sink the hook to a depth of eight or 10 feet in this cavern water hole, but as a rule fishermen who enter Fishing cave have good success in their angling. The spring is well stocked with perch.

In Camden County along the Niangua is a cave community. There are Island cave, Counterfeiters' cave, so named because it was the rendezvous of a band of spurious money-makers; Bear cave in which the last bear in that neighborhood was killed; Robbers' cave, which suggests its own christening, and Onyx cave, abounding in the beautiful dripping decorative art of the Ozarks' underworld. Here is also the Devil's fireplace, which has room for a whole pine tree, and the Red Sinks drink in the hardest floods without apparent outlet.

On Gravois Creek, in Morgan County, a district soon to be popular with tourists due to completion of new highways, and Osage Lake, is Cave Mills, which forms a complete tunnel 1500 feet through the hills, with walls, roof and floor of rock. If railroad engineers had planned it, the job would not have been more perfect. Price's cave in

Continued on Page 5, Column 1.

Featured in National Network Broadcasts Over St. Louis Stations This Week



John Powell, pianist, in Atwater Kent concert over KSD at 7:15 this evening.



Allie Lowe Miles, leading lady in Bon Ami comedies over KSD and NBC chain.



Marilyn Miller in Del Monte program on KSD at 6:30 Saturday evening.



Catherine Dale Owen in Paul Whiteman-Old Gold Hour on KMOX at 7 p. m. Tuesday.



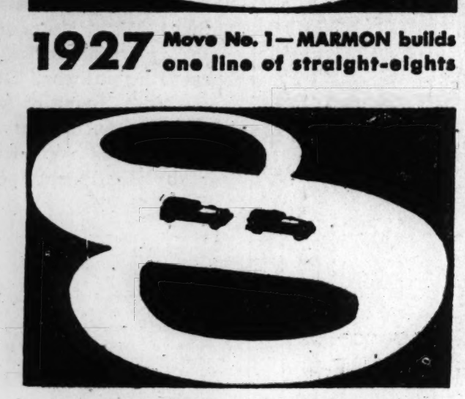
G. MAILLARD KESSLERE.

Marie Kurenko, soloist in General Motors Concert on KSD at 7:30 p. m. tomorrow.

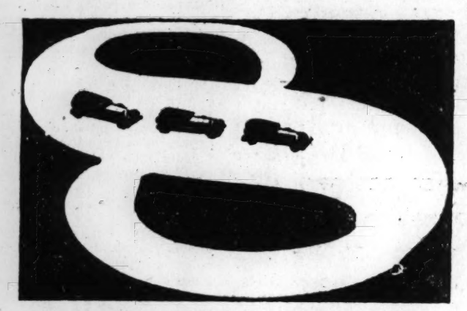
"EXPERIENCE COUNTS"



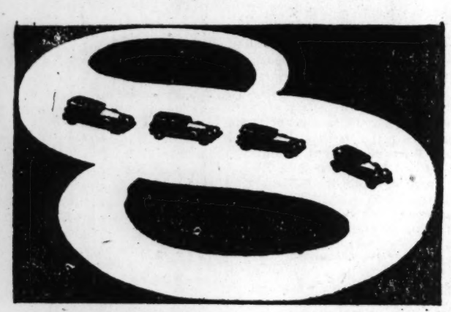
1927 Move No. 1—MARMON builds one line of straight-eights



1928 Move No. 2—MARMON builds two lines of straight-eights



1929 Move No. 3—MARMON builds three lines of straight-eights



1930 Move No. 4—MARMON builds four lines of straight-eights

A policy begun in 1927 is now complete—straight-eights exclusively, and in every important price field.

Marmon submits to the 1930 buyer a four-year record of straight-eight experience and achievement not equaled by any other manufacturer. When you look at all the new eights this year, remember "Experience Counts."

See and try Marmon's four new straight-eights—the new Big Eight in the $3000 field, the New Eight-79 in the $2000 field, the New Eight-69 in the $1500 field, and the New Marmon-Roosevelt in the $1000 field.

MARMON

ARCHER-MANN MOTOR CO.
4057 LINDELL BLVD. LINDELL 6400

SALISBURY MOTORS, Inc.
3401 Locust St.
STANDARD AUTO SERVICE CO.
3615 Page Blvd.
DORN AUTO COMPANY
7009 Page Ave.
JOHN T. BROWN
Alton, Ill.
BERTELSMAN-LUFHDER CO.
Belleville, Ill.
ROBNETT-McHARG MOTOR CO.
Columbia, Mo.
FRIEND MOTOR COMPANY
Hannibal, Mo.
MARMON-ROOSEVELT SALES
Moberly, Mo.
RUDERT & SONS
Cape Girardeau, Mo.
NOKOMIS-MARMON CO.
Nokomis, Ill.
A. M. JACO, Granite City, Ill.

L. P. Hambuechen New Distributer Of Franklin Cars

Former Ford Dealer Heads Central States Motors, 3145 Locust.

Another major change along automobile row took place last week with the formation of Central States Motors, headed by L. P. Hambuechen, veteran St. Louis automobile man, to take over the distribution of Franklin automobiles in this territory.

The new company has leased the building at 3145 Locust street, formerly occupied by the Benjamin Motor Co., local Stutz distributor, and will remodel it to suit their needs. This structure, two stories in height, contains approximately 25,000 square feet of floor space, is one of the most pretentious along the row, and has adequate room for service facilities. The entire front half of the street floor, Hambuechen said, will be used for the display of new passenger cars, while the rear section will be utilized for emergency service and minor repairs. The second floor will house the shops.

For the time being the building will also house used cars. Central States Motors, however, starts out with no used cars in stock. In the course of a few months a used car establishment will doubtless be set up.

Hambuechen has had 18 years of experience in the automobile business in St. Louis, the first 10 of which were spent as a salesman. For three years he operated a company that handled Paige and Jewett cars, on South Grand boulevard. For the next seven years he was a partner in the Bray-Hambuechen Motor Co., 5127 Delmar boulevard, which held a Ford franchise.

He expressed himself as being well pleased with the 1930 line of Franklin cars, which features an airplane type motor and an extremely modern stream-lined appearance.

Joseph N. Kellerman, factory representative of the Franklin Automobile Co. of Syracuse, N. Y., will continue to have his headquarters in St. Louis, at least for a few months. Charles Parks, wholesale supervisor for the Western United States, also will continue here.

Most of the personnel of the service as well as other departments of the Franklin agency here, which has been operating at 3949 Lindell boulevard, will be retained by Hambuechen, he said. Announcement of the selection of department heads will be made within a week or two.

The Central States Motors will act as Franklin distributer in Eastern Missouri, Southern Illinois and Western Kentucky.

Re-Enters Auto Business



L. P. Hambuechen.

Automobile Said To Be Functioning As 'Home-Maker'

BOSTON, Mass., April 26.—The automobile is actually becoming known more as a "home-maker," than a "home-breaker," in the opinion of Prof. H. Augustin Smith, of Boston University, who has just completed plans for the fifth world-wide anniversary of "Home Dedication day."

"It is permitting people to build anywhere, instead of keeping them near the corner grocery and drug store," continued Prof. Smith. "The incentive to buy is strong today, because the automobile provides a chance to purchase where real estate is more reasonable, and a vista of lawn or countryside is quite likely to be thrown in with the sale."

Taxis Run 20,000 Miles Without Shock Absorber Service

Many inquiries have been received from taxi-cab companies regarding the new Gabriel triple-vane hydraulic shock absorber, since a Cleveland taxi company reported that no adjustments were needed on the vehicles in its fleet following 20,000 miles of service, according to H. C. Merry, 3920 Lindell boulevard, local distributer.

"Taxi-cabs must ride smoothly or they will not be patronized," Marry said. "For this reason, companies operating fleets of cars for hire are careful to have the best of equipment, including shock absorbers."

Branch Manager Of De Soto Moves Offices on Grand

W. T. Dunkin, zone manager here of the De Soto Motor Corporation, announces that he has moved his offices from the Missouri Theater Building to No. 1907 Central Life Insurance Building, Grand boulevard and Olive street. The new building rises to a height of 23 stories and is the most recent addition to the Grand-Olive section.

A considerable increase in the business handled by the zone manager's office made the change necessary, according to Dunkin.

Lasker Appoints Used Car Head

Appointment of W. H. Peters as manager of the used car department is announced by Lasker Motors, Inc., 5201 Delmar boulevard, hrysler-Plymouth dealer. The company maintains its used car department at a 3128 Locust street. Peters has had many years of experience with Chrysler dealers, in the sale both of new and used cars.

150 Local Garage Owners Organize, Join Parent Body

More than 150 local garage owners, meeting recently, formed an organization which will be affiliated with the National Garage Owners' Association. P. Harvey Reis was elected president; Merill Ogden, vice president; Henry W. Meyer, treasurer, and A. H. Kollmer, secretary.



P. H. REIS.

The purpose of the organization is to stabilize the business, keep down frauds, raise the standards of service and join in a national advertising movement. Every owner of a motor car is invited to take his machine to any of the member garages and receive a free inspection. Skilled mechanics with special tools and equipment are provided for the convenience of the public. Rates are said to be the lowest in the industry on many service operations.

An Interesting Fact.

Because they were quizzed about their age when applying for drivers' licenses, many women in Butte, Mont., have foregone the pleasure of motoring rather than reveal this vital information.

Post-Dispatch Highway Maps Made Available

THE Resort and Travel Bureau of the Post-Dispatch has for distribution an excellent 50-page auto trails atlas of the United States and Eastern Canada, showing the condition and numbers of highways and mileage between towns. The price is 50 cents and 60 cents, if mailed.

St. Louis and vicinity maps show all towns, roads, rivers, streams, lakes and other details within a radius of 50 miles of St. Louis. They sell for 20 cents, 24 cents if mailed. Individual State maps are 10 cents, and 12 cents mailed.

City guides giving the location of streets and street car and bus lines, churches, hospitals, theaters, office buildings and containing a map of the city, sell for 25 and 30 cents.

Maps of St. Louis and the suburbs, showing the streets of St. Louis, East St. Louis, Madison, Venice, Clayton, Ferguson, Kirkwood, Webster Groves and University City, sell for 40 and 45 cents.

Lambert-Tigges Has Used Car Department

The Lambert-Tigges Motor Co., 4035 Lindell boulevard, announces the opening of a used car store and lot at 5870 Easton avenue. W. I. McKelvey is used car manager of the company.

Cadillac Prepares To Manufacture Marine Engines

The Cadillac Motor Car Co., according to a statement by its president, Lawrence P. Fisher, plans to offer its line of engines for marine purposes.

"In addition to our motor car business we now find ourselves being drawn into the allied lines of air and water transportation," Fisher said.

"Some form of the V-type engine seems most suited for marine and air purposes, and our manufacturing program of the future calls for engines of this type only. We have never considered a departure from the V-type engine nor do we contemplate so doing.

"Heretofore, our manufacturing capacity has just kept pace with the growth of our motor car business. However, after a program of continuous expansion, extending over a period of five years, the plants of the Cadillac company are, for the present at least, ample in every respect."

Blees Promoted To Vice Presidency Of Oakland Motor

The appointment of W. A. Blees as vice president in charge of sales of the Oakland Motor Car Co., to succeed W. R. Tracy, resigned, is announced by A. R. Glancy, president.

Blees joined the Oakland organization Jan. 6 as assistant general sales manager is charge of dealer accounting and management. Less than two months later, he became sales manager and now assumes full charge of the extensive Oakland-Pontiac selling organization.

The new vice president has had wide experience in automotive merchandising. Before joining Oakland he was president of the Motor Accounting Co., a subsidiary of General Motors. Prior to that, he was for five years associated with the sales and financial departments of the Chevrolet Motor Co. His thorough knowledge of the sales and financial problems of automobile retailers had been gained through close personal contact with many thousands of dealers in every section of the United States.

AUTO BODIES REBUILT REPAINED - - - - REPAINTED

REMEMBER!—We have specialized exclusively in every phase of body building for over 50 years. That's why we can intelligently repair your truck or passenger car body at prices no greater than those charged by repair shops having less experience.

McCABE-POWERS AUTO BODY CO.
Phone CEntral 0248 1217 N. Broadway
"Vehicle Builders Since 1871"

No value Anywhere like the Nash

EIGHTS and SIXES

The Nash owner is as proud of the greater value of his investment as he is of its beauty and its luxurious performance.

He is reassured by the knowledge that a higher price could not buy any better design, or finer engineering, or greater certainty of long life.

Men who formerly paid more are now appreciating the wisdom of buying *two* Nash models instead of one high-priced car.

The wonderful ease of Nash steering, the smooth power, the great speed, the roominess of the bodies, the artistic interior finish, the rich upholsteries and appointments that Nash provides are the best the market affords.

No matter the size or body style of the Nash you select it embodies the same quality of engineering, and the same faithfully accurate precision standards of manufacturing.

Nash Features You Should Know

Centralized chassis lubrication, built-in, automatic radiator shutters, and the world's easiest steering in every model. Adjustable front seats. Steel spring covers with lifetime lubrication in the Twin-Ignition Eight and Twin-Ignition Six lines. The priceless protection at no extra cost of Duplate, non-shatterable plate glass in all doors, windows, and windshields thruout the Twin-Ignition Eight line. This glass is also available at slight extra cost in all other Nash cars.

SINGLE SIX	TWIN-IGNITION SIX	TWIN-IGNITION EIGHT
$935 to $1155	$1325 to $1745	$1675 to $2385

All prices f. o. b. factory—Convenient Monthly Payment Plan if Desired

NASH "400"

3000 Locust
Phone: JEfferson 3800

SOUTHWEST NASH CO.

ST. LOUIS DISTRIBUTOR

AUTHORIZED METROPOLITAN DEALERS

SCHNEIDER NASH S. & S.
S. Kingshighway at Neosho. St. Louis, Mo.

METROPOLITAN NASH CO.
4217 North Grand Blvd. St. Louis, Mo.

GRAVOIS NASH CO.
4728 Gravois Ave. St. Louis, Mo.

CRAFT NASH CO.
7200 Natural Bridge Road. Normandy, Mo.

EAST SIDE NASH CO.
14th and State. East St. Louis, Ill.

CLEGG AND SHEEHAN MOTOR CO.
6405 Manchester Ave. Maplewood, Mo.

LAMB NASH CO.
8301 Page Blvd. St. Louis County, Mo.

BRIGGS NASH SERVICE
6917 Gravois Ave.

HARTMAN'S NASH SERVICE
9522 South Broadway Carondelet, Mo.

TRI-CITY NASH MOTOR CO.
Granite City, Ill.

TERRITORIAL DEALERS

MISSOURI
CAPE GIRARDEAU—Cape Girardeau Nash Co.
COLUMBIA—Nash Motors S. & S.
DE SOTO—De Soto Motor Sales
FARMINGTON—Mr. J. C. Wiehman.
FRANKFORD—Robertson & Son, Farm Impl.
GRAY SUMMIT—Tucker Hill Auto Co.
HERCULANEUM—Mr. R. W. Evans.
JEFFERSON CITY—English Motor Car Co.
KIRKSVILLE—Truitt Bros. Motor Co.
MACON—Blanchard Motor Co.
MEMPHIS—Mr. R. F. Bradley.
MEXICO—Branstetter Motor Co.
MOBERLY—Seibert Motor Co.
MONETT—N. E. Spain Motor Co.
MONROE CITY—Monroe City Nash Co.
ROLLA—F. C. King Motor Co.
SPRINGFIELD—J. F. Cantrell Oil Co. Nash Agency, 301 E. Olive St.
ST. CHARLES—C. F. Gatzweiler Motor Co.
SULLIVAN—Mr. C. L. Johnson.
UNION—Dana Motor Co.
ILLINOIS
ANNA—Lee Implement Co.
BELLEVILLE—Motor & Supply Co.
COLLINSVILLE—Otto Nash Co.
FLORA—William Ross & Son.
GILLESPIE—Klocke's Garage.
HIGHLAND—National Trail Garage
MT. VERNON—Firebaugh Motor Sales.
NEWTON—J. W. Mooman & Son.
OLNEY—Miller Bros.
STAUNTON—Whitehouse Motor Co.
VANDALIA—Smith Bros.
WEST FRANKFORT—Bowyer Motor Co.
ARKANSAS
FAYETTEVILLE—Security Motor Co.
HARRISON—C. H. Dixon Motor Co.
PARAGOULD—West-Nash Motors Co.
KENTUCKY
MAYFIELD—Claude Wyatt Nash Co.
MURRAY—Parker Bros.
PADUCAH—C. N. Baker & Son.

4-27—(11)

Expect Meyer an To Start in Big

INDIANAPOLIS, Ind., April 26.—Speed and thrills!

These are the elements that will form the chief attraction for the many thousands of persons who will witness the International 500-mile automobile race at the Motor Speedway in Indianapolis on May 30. It will be the eighteenth annual running of the classic and is designated by Europe as "the American Grand Prize."

The fastest American and European cars will be entered and a great race is anticipated. The American defense against foreign invasion of the speedway racing laurels are built around two daredevils—Louis Meyer and Peter de Paola.

Meyer, only 25 years old, champion in 1928 and 1929 and winner of the 1929 Indianapolis race, will defend his title with a 16-cylinder car. He will be ready to take the track for test spins within a few days. De Paola, champion in 1925 and 1927 and winner of the 1925 Indianapolis race in which he established the exacting record of 101.13 miles an hour for the distance, is grooming a Duesenberg for the contest.

Other American stars are planning their campaigns and already Louis Schneider, an Indianapolis driver, has his car at the track, running it a few laps every day. Many new faces will be seen in the race this year. Some old-time drivers are planning to return, and there is a stampede of youngsters to gain cars.

Italy's 16-Cylinder Threat.

Many close followers of the annual speed classic believe the record of 101.13 miles an hour for the distance will be broken this year. The American drivers are taking seriously the foreign threat, especially the 16-cylinder Maserati. Italy is sending a crack team of two drivers to man the Maserati, the fastest car in Europe. It gained that distinction by speeding 152.85 miles an hour in a flying start over a 10-kilometer course at Cremona.

New specifications for the race will permit of a varied size and shape of cars and, for the first time in seven years, the rules demand two-man cars. This means each driver will have to carry a mechanic beside him every mile of the competition.

The riding mechanic is the driver's "eyes" in the back of his head. He warns of approaching cars—machines capable of overtaking and passing the one in which he is riding. The "single seater" mounts of the past seven years

Hints to Automo

PULL the holding brake on tightly when garaging the car at night. If it is only half set there is the risk of running along without remembering to release it.

• • •

Even if you lock the ignition in a public garage attendants can move your car by using the starter motor with the gears in low. This often accounts for a run-down battery.

• • •

One of the most absurd acts in driving a car is to stop at the top of a hill for the engine to cool off. Go on down the other side and cool it better with no loss of time.

An old car, or one well worn, is likely to reveal a marked tendency toward front wheel shimmy just after the steering assembly has been greased. The lubricant alters the setting of the king pins and other parts.

• • •

If the lights will not go on, and the car is the newer type with the lighting switch located at the bottom of the steering column where it is apt to get water soaked, try operating the lighting control for a few minutes. This action often will serve to rub rust off the contacts and start the lights going again.

• • •

While it is bad practice to switch off the ignition going down long grades, knowing how to undo the mistake is handy if you happen to turn the switch to the "off" position unconsciously. As soon as the error is discovered, see that the throttle is closed, switch on the ignition and leave the clutch engaged. An explosion in the muffler is less likely to follow if you don't delay the job too much.

• • •

Even though the car may stand stock still when you are waiting at a pedestrian crossing better hold

Change Spark Plugs every 10,000 Miles

Worn-out spark plugs cause hard starting, slow pick-up, poor idling, loss of power. A new set will insure easy starting, fast pickup, brilliant performance. See your dealer today and insist upon AC Spark Plugs.

AC

Blees Promoted To Vice Presidency Of Oakland Motor

The appointment of W. A. Blees as vice president in charge of sales of the Oakland Motor Car Co., to succeed W. R. Tracy, resigned, is announced by A. R. Glancy, president.

Blees joined the Oakland organization Jan. 6 as assistant general sales manager is charge of dealer accounting and management. Less than two months later, he became sales manager and now assumes full charge of the extensive Oakland-Pontiac selling organization.

The new vice president has had wide experience in automotive merchandising. Before joining Oakland he was president of the Motor Accounting Co., a subsidiary of General Motors. Prior to that, he was for five years associated with the sales and financial departments of the Chevrolet Motor Co. His thorough knowledge of the sales and financial problems of automobile retailers had been gained through close personal contact with many thousands of dealers in every section of the United States.

ODIES REBUILT
- - - - REPAINTED
pecialized exclusively in every phase of body
That's why we can intelligently repair your
y at prices no greater than those charged by
hops having less experience.
WERS AUTO BODY CO.
1217 N. Broadway
le Builders Since 1871"

EIGHTS
and
SIXES

e the
h
pholsteries
h provides
rds.
tyle of the
s the same
l the same
standards
-in, automatic
est steering in
eel spring cov-
Twin-Ignition
e priceless pro-
non-shatterable
d windshields
This glass is also
her Nash cars.
ON EIGHT
$2385
O"
ST. LOUIS
DISTRIBUTOR

HARTMAN'S NASH SERVICE
9522 South Broadway Carondelet, Mo.
TRI-CITY NASH MOTOR CO.
Granite City, Ill.

ARKANSAS
FAYETTEVILLE—Security Motor Co.
HARRISON—C. H. Dixon Motor Co.
PARAGOULD—West-Nash Motors Co.
KENTUCKY
MAYFIELD—Claude Wyatt Nash Co.
MURRAY—Parker Bros.
PADUCAH—C. N. Baker & Son.
4-27—(1)

Expect Meyer and De Paola To Start in Big Race Classic

INDIANAPOLIS, Ind., April 26.—Speed and thrills!

These are the elements that will form the chief attraction for the many thousands of persons who will witness the International 500-mile automobile race at the Motor Speedway in Indianapolis on May 30. It will be the eighteenth annual running of the classic and is designated by Europe as "the American Grand Prize."

The fastest American and European cars will be entered and a great race is anticipated. The American defense against foreign invasion of the speedway racing laurels are built around two daredevils—Louis Meyer and Peter de Paola.

Meyer, only 25 years old, champion in 1928 and 1929 and winner of the 1929 Indianapolis race, will defend his title with a 16-cylinder car. He will be ready to take the track for test spins within a few days. De Paola, champion in 1925 and 1927 and winner of the 1925 Indianapolis race in which he established the exacting record of 101.13 miles an hour for the distance, is grooming a Duesenberg for the contest.

Other American stars are planning their campaigns and already Louis Schneider, an Indianapolis driver, has his car at the track, running it a few laps every day. Many new faces will be seen in the race this year. Some old-time drivers are planning to return, and there is a stampede of youngsters to gain cars.

Italy's 16-Cylinder Threat.

Many close followers of the annual speed classic believe the record of 101.13 miles an hour for the distance will be broken this year. The American drivers are taking seriously the foreign threat, especially the 16-cylinder Maserati. Italy is sending a crack team of two drivers to man the Maserati, the fastest car in Europe. It gained that distinction by speeding 183.85 miles an hour in a flying start over a 10-kilometer course at Cremona.

New specifications for the race will permit of a varied size and shape of cars and, for the first time in seven years, the rules demand two-man cars. This means each driver will have to carry a mechanic beside him every mile of the competition.

The riding mechanic is the driver's "eyes" in the back of his head. He warns of approaching cars—machines capable of overtaking and passing the one in which he is riding. The "single seater" mounts of the past seven years caused many unnecessary and dangerous situations when cars were attempting to pass each other.

More than 50 cars are under construction for the race. Heretofore only 33 cars have been permitted to start at Indianapolis. This year, however, the American Automobile Association, the governing body of the great gasoline sport, has decreed that 40 cars may ride the 2½-mile Indianapolis track with its two long straightaways, two short straightaways and four connecting quarter turns. They will line up in 14 rows of three cars each, with one car in the fourteenth row.

Only 40 Cars to Start.

Only the 40 fastest entries are allowed to start. The starting position of the various cars—with the fastest cars forward—is determined the week preceding the race when each car rides a 10-mile trial against the clock.

South America, as well as Europe, will be represented in this year's classic. Jean Gaudino, recent winner for the second time of the Grand Primo National, a strenuous 800-mile road race in the Argentine, will be South America's entry. He is regarded as eminently fitted for the gruelling contest.

Prize money at Indianapolis totals $100,000. Of this sum $65,000 is put up by the speedway, $20,000 by Indianapolis citizens and various divisions of the automotive industry and the additional $20,000 is in accessory prizes. The accessory prizes is added money contributed by firms whose product is used on the victorious cars. The $20,000 put up by Indianapolis is divided into 200 prizes of $100 each, the money being awarded the driver bringing his car first across the tape in each lap of the race. This has the effect of making a race "within a race" with every lap a race.

A big "gate" is anticipated. Capt. Eddie Rickenbacker, America's flying ace during the World War, a former racing star and now president of the Indianapolis Motor Speedway organization, said today that advance sales of seats is 35 per cent in excess of the corresponding time last year.

"I think we will have a record crowd at Indianapolis this year," said Capt. Rickenbacker. "I am in hearty sympathy with the new racing rules and specifications. The public fancy is caught by the riding mechanic—the second man in the car—whose wild gestures, signaling his pit and aiding the driver in every possible manner. The riding mechanic adds zest to the race."

Hints to Automobile Drivers

PULL the holding brake on tightly when garaging the car at night. If it is only half set there is the risk of running along without remembering to release it.

* * *

Even if you lock the ignition in a public garage attendants can move your car by using the starter motor with the gears in low. This often accounts for a run-down battery.

* * *

One of the most absurd acts in driving a car is to stop at the top of a hill for the engine to cool off. Go on down the other side and cool it better with no loss of time.

An old car, or one well worn, is likely to reveal a marked tendency toward front wheel shimmy just after the steering assembly has been greased. The lubricant alters the setting of the king pins and other parts.

* * *

If the lights will not go on, and the car is the newer type with the lighting switch located at the bottom of the steering column where it is apt to get water soaked, try operating the lighting control for a few minutes. This action often will serve to rub rust off the contacts and start the lights going again.

* * *

While it is bad practice to switch off the ignition going down long grades, knowing how to undo the mistake is handy if you happen to turn the switch to the "off" position unconsciously. As soon as the error is discovered, see that the throttle is closed, switch on the ignition and leave the clutch engaged. An explosion in the muffler is less likely to follow if you don't delay the job too much.

* * *

Even though the car may stand stock still when you are waiting at a pedestrian crossing better hold the brakes on. Suppose your car were to be pushed from behind?

* * *

A battery with cells that are going dry give little or no warning until the break-down point is reached. As a matter of fact the battery will seem to be a little peppier when nearing its demise, if that serves you as a warning.

* * *

The farther the car is driven the lower the average oil pressure reading will be. This is due to the wear on the engine bearings.

* * *

Experienced owners are suspicious of the engine that never needs an addition of oil as this usually is a sign that the lubricant is being diluted with gasoline.

Change Spark Plugs every 10,000 Miles

Worn-out spark plugs cause hard starting, slow pick-up, poor idling, loss of power.

A new set will insure easy starting, fast pickup, brilliant performance.

See your dealer today and insist upon AC Spark Plugs

AC

Years of Research Developed Smooth Straigh-8 Power

Years of specialized research and experimentation in the design of intake manifolds and cylinder heads has developed the smoothness responsible for the present marked trend toward the straight-eight type power plant, says an official bulletin from the engineering department of Dodge Brothers, just received by the Milstrand Motor Co., local Dodge distributer.

Even while the "one-lungers" were chugging and jerking about the streets at the dawn of the industry, engineers were at work on plans for converting the single sledge-hammer blows of the one-cylinder power plant into a series of lighter taps that would give the same force but with less shock, the bulletin states.

The four, six, eight and 12-cylinder engines followed in rapid succession. But merely dividing the force of one great explosion into a series of lesser explosions was not the complete answer. Greater smoothness resulted, it is true, but then it became necessary to evolve a system of distributing the work more equally among the larger number of cylinders. This proved an intricate task. Research finally centered around the cylinder head and the manifold, especially the latter. The correct design and proportion of these units necessitated an appraisal of the entire store of knowledge concerning the internal combustion engine. It required practically all that science and mathematics had to offer to arrive at the state of perfection claimed for the new Dodge Brothers' eight-in-line.

Favor Safety Glass for Buses.

In addition to New York, two more states, Massachusetts and Delaware, are now considering legislation requiring the use of shatterproof glass in the doors, windows and partitions of motor vehicles engaged in the public transportation of passengers.

ANNOUNCING

CENTRAL STATES MOTORS

NEW REPRESENTATIVE FOR FRANKLIN

THE FIRST CAR

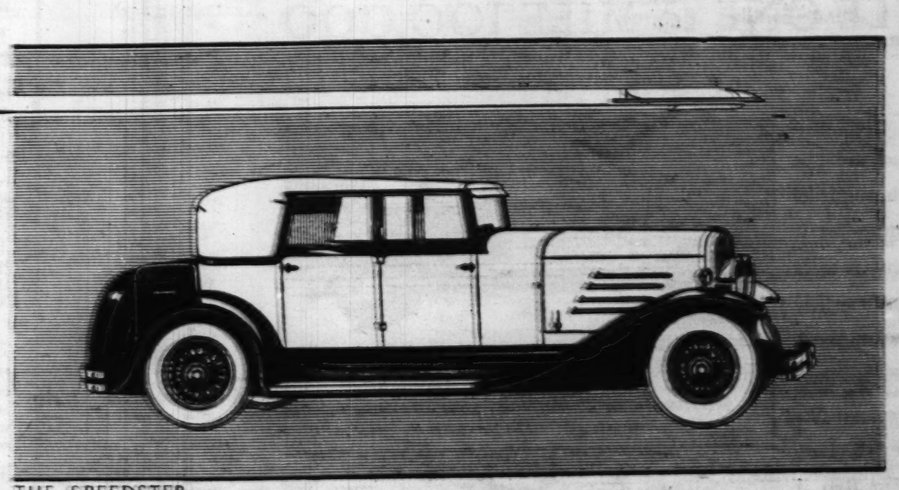
WITH AN AIRPLANE-TYPE ENGINE

THE CENTRAL STATES MOTORS which we are proud to announce as new Franklin Distributors in Eastern Missouri and Southern Illinois brings to motorists of this locality a great new force—an efficient organization, well equipped to render the highest type of fine motor car service. Under the leadership of Mr. L. P. Hambuechen, president and general manager, who is well regarded in the automotive industry, we feel that present and future Franklin owners will find this organization pleasant to deal with and of the highest business standing and integrity.

The new air-cooled Franklin has an airplane-type engine which has sensationally flown an airplane and is the most powerful type of engine built. This new engine brings to the motor car, performance typical of the airplane. You glide quickly to 60, 70, 80 with complete smoothness, quietness and comfort.

The brilliant beauty of the new Franklin is as impressive as this revolutionary performance. Many interesting style innovations mark this car as definitely in the forefront of fashion.

We join the Central States Motors in cordially inviting you to attend the opening exhibition of fine Franklin motor cars which is now being held in their showrooms at 3145 Locust Street. And we urge you to drive the new Franklin to experience the joy of driving behind the wheel of an airplane-powered motor car. Franklin Automobile Company, Syracuse, New York.



THE SPEEDSTER

FRANKLIN

AIR-COOLED

CENTRAL STATES MOTORS

3145 LOCUST STREET

ST. LOUIS MISSOURI

Hudson Averages 36 Miles an Hour In Endurance Run

Driven 6003 Miles, Through Three States, in Space of 165½ Hours.

One of the most exhaustive tests an automobile was ever put to in St. Louis has been completed by the Hudson-Frampton Motor Car Co., distributer of Hudson and Essex cars. A five-passenger Hudson great eight sedan was used.

The car was checked out of the Hudson-Frampton service department at 2:30 o'clock Saturday, April 12, and from then until noon, Saturday, April 19, it was driven a total of 6003 miles without the motor being stopped. Four drivers, working 12-hour shifts, put the car through its paces.

Before commencing the reliability run, the car was put through performance demonstration by local newspapermen. The speedometer had been calibrated by the Stewart-Warner Speedometer Corporation for the speed and acceleration tests, and the fuel consumption tests were made with a half gallon standard U. S. fuel receptacle attached to the carburetor.

An average speed of 73 miles was made over a measured course in Illinois, timed by stop watches. Gasoline tests showed an average of 15.2 miles to the gallon.

Encounter Severe Storms.

All day and night of April 12 the car was driven in the vicinity of St. Louis, but beginning Monday morning, a run was made to Kansas City and back in 11½ hours. Monday night the car was driven to Indianapolis and back. Tuesday a run was made to Springfield, Decatur, Matoon and Vandalia, and return, the drivers encountering two violent storms. Other cars were stalled at the roadside, but the Hudson kept going.

Tuesday night a run was made to Terre Haute, Ind., down to Vincennes and back, the drivers again encountering severe rain and windstorms. Wednesday the trip included Vandalia, Effingham, Decatur, Danville and Springfield, Ill. Wednesday night another trip was made to Indianapolis. Beginning Thursday morning, four more round trips were made to Kansas City, within 48 hours.

Average speed during the entire run was 36 miles an hour, including stops. A total of 416 gallons of gasoline was used, the car averaging 14.43 miles to the gallon. This in spite of hard, fast traveling through all kinds of weather and over all sorts of roads.

On completion of the run, which was supervised by newspaper men, the car was again taken out for gasoline and speed tests. The Hudson proved its dependability by averaging better than 15 miles to the gallon of fuel and making 70 miles an hour over a measured course.

The automobile was equipped with Goodyear tires and no changes were necessary. The tires were in good condition at the finish. The motor, too, was running smoothly and quietly, although carbon was present.

Acceleration Record.

In the acceleration tests, the Hudson went from five to 25 miles per hour in 8 1-10 seconds; from five to 35 in 12 1-0; from five to 40 in 13 4-10; from 10 to 50 in 20 1-10, and from 10 to 60 m. p. h. in 32 4-10 seconds. These tests were made in high gear, without shifting.

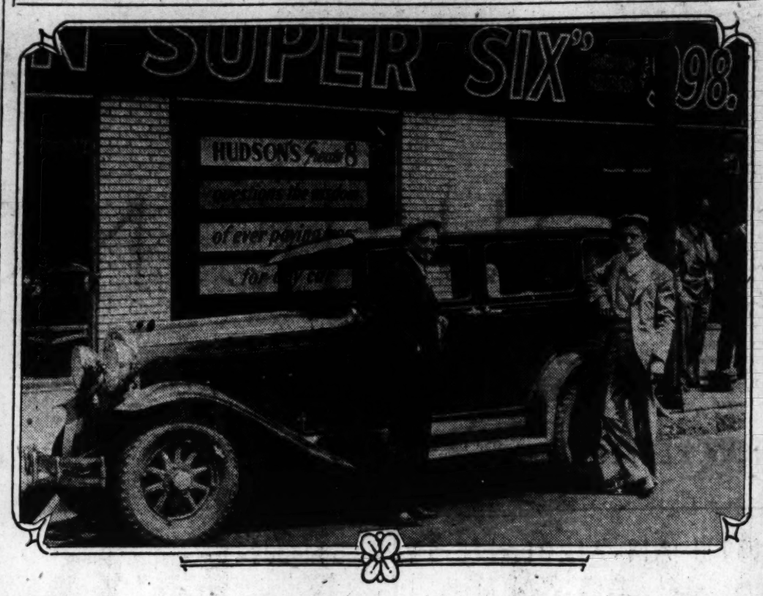
Brake tests were made as follows: Fifty miles an hour to a dead stop, 125 1-3 feet; 40 miles an hour to a stop, 55⅓ feet; 30 miles to a stop, 37⅓ feet; 20 m. p. h. to a stop, 11⅓ feet. In every instance the car was stopped more than 15 feet short of the space required by official regulations.

A gasoline test was made by representatives of St. Louis newspapers through suburban traffic, with six full stops along the line. The car averaged 15.4 miles to the gallon.

New Law on License Plates.

Effective Jan. 1, 1931, a seller of an automobile in New York State may register another car and use thereon the number plates which were issued for the car previously registered in his name. Under the present law the number plates remain with the car when sold.

Endurance Car Which Traveled 6003 Miles in Week



THIS photograph of the Hudson great eight sedan, which was put through exhaustive tests, covering 6003 miles in 165½ hours, was taken in front of the Hudson-Frampton Motor Car Co., Delmar boulevard at Taylor avenue, just after the run was finished. Left to right, two of the drivers, Al Gillaspy and Frank Pavlik.

Sets Time Record Between Buffalo And Rochester, N. Y.

Taking road conditions as they were, a non-professional driver in an Oakland eight stock car recently established a new record from Buffalo to Rochester, N. Y. According to Western Union and A. A. A. officials who officially timed the run, the Oakland traveled the distance of 63 miles in 55 minutes and 30 seconds. The car maintained an average of 68.1 miles per hour, establishing a new stock car record between the two cities.

The driver, George DeKoker of Rochester, attributes this record to the power and road-gripping design of the Oakland, which permitted him to make such a record in spite of his lack of professional driving experience.

Covers 4000 Miles Of Difficult Roads In Australian Tour

Touring the vast area of Australia is not like the usual motor trip one takes in any other country. In this huge and rugged continent the motorist can travel for miles and miles without encountering any towns. All sorts of conditions, from trackless areas, boulder-strewn country, deep sand, rough timber tracts and the thick, black soil country which is always difficult and almost impassable after a rainfall, were encountered. There are, of course, also many splendid roads, but most of these are near the seacoast and large cities.

An interesting trip was made recently by E. J. Heathcock of the North Australian Mounted Constabulary. Starting from the Roper River territory in the northermost part of Australia, he drove his Buick some 4000 miles by way of Darwin, Katherine and south by the West Queensland route, to Melbourne.

Constable Heathcock's territory in Northern Australia covers a vast stretch, part of it touching some of the great plains where cattle travel the long stock routes to market, railhead or point of shipment, so he was not entirely unprepared for the obstacles he was to meet enroute. He made the hazardous journey without any trouble.

White Appointed Branch Manager of Securities Concern

L. B. Gratz, director of the motor division of the Merchants & Manufacturers Securities Co. of Chicago, announces the appointment of J. H. White as branch manager here, with offices in the Landreth Building. White is well known to automobile men in the city and has been connected with several companies. The credit department here will be in charge of F. H. Kurtz.

Laredo-Mexico City Surfaced Highway Still Not Completed

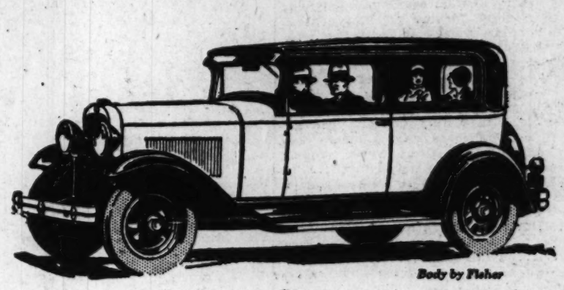
By the Associated Press.

LAREDO, Tex., April 26.—Charles Mumm, secretary of the Laredo Chamber of Commerce, who for several years has handled the automobile tourist traffic through this port to Mexico, says that erroneous impression exists that it is already possible to drive all the way to the Mexico City without hazard.

Numerous tourists coming to the border solely for the purpose of taking this trip are naturally greatly disappointed upon learning that as yet there is no highway connection with the City of Mexico and when they are told that it probably would be a year or more until the Pan-American Highway is in all-weather condition. The touring bureau of the Laredo Chamber of Commerce refuses to procure the necessary permits for trips to Mexico City, with the exception of such cases where the trip is regarded as strictly an adventure or exploration trip or where the tourist is trying to make the trip through Mexico to Central or South America.

The first lap of the Pan-American Highway in Mexico, which is the stretch from Laredo to Monterrey, of 151 miles, is fully graveled and being topped and is in splendid condition. Thousands of American tourists have already made this interesting trip and visited the mountainous country around Monterrey, which is provided with good hotel facilities.

EDDIE C. MILLER AUTO REPAIR CO.
Raybestos Brake Service Station
KINGSHIGHWAY BLVD. and SHAW AVE.
ST. LOUIS, MO.
GRAND 5076


Body by Fisher

Drive this Car

PUT IT TO THESE ELEVEN TESTS

Prove Oldsmobile's Balanced Design-Know its All 'Round Performance

The only true test of performance is personal experience. Take a trial drive in an Oldsmobile and give it these eleven tests . . . or any others. Match it against other cars and make your own comparisons.

TEST EASE OF CONTROL
When you relax in the adjustable driver's seat, notice its comfort—the convenient arrangement of controls and dash instruments. Test the easy action of the clutch—the silent, easily-meshed gear shift.

TEST GETAWAY
Pull up to a stop-light. Then flash ahead when the signal says "Go." Measure Oldsmobile's swift, stageless pick-up in all gears.

TEST HANDLING EASE
Learn how Oldsmobile's instant response to accelerator, brakes, and steering wheel simplifies driving under all conditions.

TEST SMOOTHNESS
Drive Oldsmobile on the open road—through the entire range of its abilities. Note the quiet smoothness that prevails at every speed.

TEST RIDING COMFORT
Oldsmobile seats are wide and deep-cushioned. Its Fisher body interiors are roomy and restful. Four Lovejoy hydraulic shock absorbers smooth out road irregularities.

TEST ACCELERATION IN HIGH GEAR
When you pass other cars on the road, mark Oldsmobile's quick response to the throttle at all speeds—the smooth, effortless surge of power that enables you to sweep into the lead easily and surely.

TEST SPEED
Seek a straight, level stretch of highway and give Oldsmobile its head. You'll thrill to speeds far higher than the average motorist ever uses.

TEST HILL-CLIMBING ABILITY
You'll find that the tremendous power reserve in Oldsmobile's big 62-horsepower engine gives it wonderful hill-climbing ability.

TEST ROADABILITY
A low center of gravity, balanced weight, and four Lovejoy hydraulic shock absorbers contribute to Oldsmobile's uncanny roadability.

TEST THE BRAKES
Oldsmobile's all-enclosed weather-proof four-wheel brakes not only are exceptionally efficient, but are smooth, quiet, and easy to operate as well.

TEST PARKING EASE
Fingertip steering and a short turning radius permit you to park in restricted space with ease.

These eleven tests will give you a comprehensive idea of Oldsmobile's performance and an excellent basis for comparison with other cars. Thousands of motorists who have given Oldsmobile these and other tests have made it the car of their choice. Drive Oldsmobile and judge it by your own standards of performance and value.

TWO-DOOR SEDAN $895 *f. o. b. Lansing, Mich. Spare tire and bumpers extra*

Consider the *Delivered* Price

Consider the delivered price as well as the list price when comparing automobile values. Oldsmobile delivered prices include only reasonable charges for delivery and financing.

OLDSMOBILE
PRODUCT OF GENERAL MOTORS

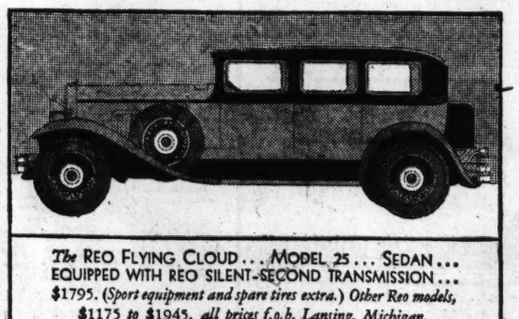
AUTHORIZED DEALERS

LAMBERT-TIGGES MOTOR CO. 4035 Lindell Blvd. St. Louis, Mo.
TUCKER MOTOR CO. 3657 Gravois Av. St. Louis, Mo.
GREBE MOTOR CO. 3600 S. Kingshighway St. Louis, Mo.
IGOU MOTORS, INC. 2922 N. Grand Blvd. St. Louis, Mo.
JERRY MUELLER MOTOR CO. 7665 Olive Street Rd. St. Louis, Mo.
DELMAR MOTOR CO. 1928 Edison Av. Granite City, Ill.
CITY MOTOR SALES, Highland, Ill.
MAUER MOTOR SALES CO. 321 Broadway Alton, Ill

OLDS MOTOR WORKS, ST. LOUIS WHOLESALE BRANCH, LOCUST AT 23D
SEE YOUR NEIGHBORHOOD DEALER

Finer Performance—
from MILE ONE to MILE 100,000

GET BEHIND the wheel of a Reo Flying Cloud and put this marvelous car through its paces. See how lightning-fast it picks up—how smoothly it rides at the highest speeds—how swiftly yet gently its brakes respond. Here's a car whose performance will thrill you, not for just a few thousand miles, but for two years, three years—longer. For Reo is good—really good—for 100,000 miles. A beautiful car, too—smartly designed, finely upholstered and finished. Come in and drive a Reo Flying Cloud today.



The REO FLYING CLOUD . . . MODEL 25 . . . SEDAN . . . EQUIPPED WITH REO SILENT-SECOND TRANSMISSION . . . $1795. (*Sport equipment and spare tires extra.*) *Other Reo models,* $1175 *to* $1945, *all prices f.o.b. Lansing, Michigan.*

REO

GOOD FOR 100,000 MILES • FLYING CLOUD

STEINER-FAHRENKROG AUTO CO.

Parts and Service 4000 Page — **3101 Locust Boul. ST. LOUIS** — **Used Car Dept. 4000 Page**

Phone FRanklin 4100 for All Departments — Dealers—Write for Information—Good Territory Available

ADJACENT DEALERS

MITCHELL MOTOR COMPANY, St. James, Missouri
H. & H. MOTOR COMPANY, Collinsville, Illinois
ROSE SERVICE STATION, Overland, Missouri
C. A. BALSLEY, Nokomis, Illinois
WEST END MOTOR SALES, Belleville, Illinois
WILLIAM WILDE, Columbia, Illinois
JOHN H. BRANDES, Marine, Illinois

Thousands of Unc Caverns Along

Continued From Page One.

this locality is large enough for a small company of men to ride horseback into it and be hidden from view. The Purvis cave has been explored to a depth of two miles through winding passages. This cave was once inhabited by Osages, and also has yielded some profitable lead veins. Strange vocal effects, due to echoes, are heard in a cave at the mouth of Big Gravois, voices being heard half a mile distant on top of a hill, indicating there are crevices which connect with the outside.

Many in Bluffs Along Osage.

There are numerous caves in the outstanding bluffs along the Osage River in St. Clair County east of Osceola. These caves were once used by the Osage Indians as fortresses. The Indians owned and occupied this territory before the coming of the white man, and one time the great Osage village contained a population of more than 10,000 warriors. Where the beautiful cliffs overlook the Monegaw River in close proximity to its entrance into the Osage is Monegaw's mausoleum. Here the old war chief of the Osages lived and died. Carved upon this cavern's chalky walls are fanciful designs of Indians on horseback, all bedecked in war bonnets and feathers, bound for the battlefield.

But when the Osage tribe voted to give up their home on these bluffs and go to a new home in Oklahoma Monegaw, who was a physical giant, called his fighting men around him and said: "Go, but I am no longer your chief. My hunting ground has been taken from me and this home shall be my burial place." So saying he retired to the cave. His people left him. White men later found the body and gave it burial with all the trappings of his chieftaincy. His tomb is in this cave today and it can easily be found in the vicinity of Monegaw Springs, an inland village fast taking on renewed life due to construction of Lake Sac-Osage which backs the waters of Osage from Osceola up to this point and gives easy access by motor boat.

Natural Wonders of Onondago.

Wonderful work of nature shows throughout the entire three miles of Onondaga cave, located three miles south of Leasburg and near U. S. Highway 66 in Crawford County. Water has taken its time to carve, sometimes in pure white, sometimes in tan or brown, many things of beauty. Where it has not carved it has worn away the softer part and made deposits of vari-colored material gathered elsewhere.

Onondaga means "men of the mountains" and is the name of an Iroquois tribe, some traces of which have been found nearby. There are two human skeletons in the cave, which have become imbedded in the floor. Through the cave are many rooms and interesting spectacles. Water flows for about two miles through this underground wonder.

The room in which the Twins—a representation of two life-like infants—stands is 350 feet long, 150 feet wide and 130 feet high. The twins stand almost in the center of the room. The ballroom is about of equal size and its floor is of pure onyx. Water falls roar under the king's canopy and can be heard for half a mile. Many of the formations give forth a musical tone when struck, and sometimes vibrations of the onyx floors can be felt plainly. The chimes in cathedral hall have tones similar to the bass notes of a pipe organ.

Lost River winds throughout the passages. The roof of the cavern is hung throughout with beautiful stalatites of vari-colored onyx. The temperature in this cave remains at 52 degrees, summer and winter. The owners live on the property and have shown the underground beauties to thousands of visitors, scientists and world travelers.

Bates Caves on Big Piney.

On the Big Piney River in the southeast corner of Phelps County, and only a few miles east of U. S. Highway 63 is Bates cave, which contains a ballroom where dances and picnics are held even to this day, and where, according to tradition in the neighborhood, bushwhackers availed themselves of its ideal hiding places. This cave is entered with difficulty by sliding feet first down an inner slope for 40 or 50 feet and by getting out in the same manner, sometimes with the aid of ropes. However, the ballroom is of ample size for 50 couples, the floor is hard and level. Artificial light is required.

Archeologists employed by the Government a few years ago found the skull of a woman, the lower jaw of a man and bones of four children in Gourd cave, 12 miles southwest of Rolla. This cavern faces Gourd Creek, and affords evidence of long occupation by aborigines." Gourd cave was formerly a pleasure resort, but lately has passed into disuse. The cave is 600 feet deep, its ceiling 110 feet high, and a large stream comes from somewhere far back in the unexplored interior. There is said to be a firm belief in the neighborhood that somewhere in this cave is concealed $100,000 in gold which was put there by an old squaw sole survivor of a massacre.

There is a pronounced cavernous condition near Boiling Springs on the Gasconade River, five miles southwest of Arlington on U. S. Highway 66. Here is Onyx cave, 90 feet wide and 300 feet deep, and for two miles over the ground above the passage of a wagon produces a rumbling sound, indicative of a cavity at no great depth. There

Chamber of Commerce refuses to procure the necessary permits for trips to Mexico City, with the exception of such cases where the trip is regarded as strictly an adventure or exploration trip or where the tourist is trying to make the trip through Mexico to Central or South America.

The first lap of the Pan-American Highway in Mexico, which is the stretch from Laredo to Monterrey, of 151 miles, is fully graveled and being topped and is in splendid condition. Thousands of American tourists have already made this interesting trip and visited the mountainous country around Monterrey, which is provided with good hotel facilities.

EDDIE C. MILLER AUTO REPAIR CO.
Raybestos Brake Service Station
KINGSHIGHWAY BLVD. and SHAW AVE.
ST. LOUIS, MO.
GRAND 5076

Thousands of Underground Caverns Along Ozark Trail

Continued From Page One.

this locality is large enough for a small company of men to ride horseback into it and be hidden from view. The Purvis cave has been explored to a depth of two miles through winding passages. This cave was once inhabited by Osages, and also has yielded some profitable lead veins. Strange vocal effects, due to echoes, are heard in a cave at the mouth of Big Gravois, voices being heard half a mile distant on top of a hill, indicating there are orevices which connect with the outside.

Many in Bluffs Along Osage.

There are numerous caves in the upstanding bluffs along the Osage River in St. Clair County east of Osceola. These caves were once used by the Osage Indians as fortresses. The Indians owned and occupied this territory before the coming of the white man, and one time the great Osage village contained a population of more than 10,000 warriors. Where the beautiful cliffs overlook the Monegaw River in close proximity to its entrance into the Osage is Monegaw's mausoleum. Here the old war chief of the Osages lived and died. Carved upon this cavern's chalky walls are fanciful designs of Indians on horseback, all bedecked in war bonnets and feathers, bound for the battlefield.

But when the Osage tribe voted to give up their home on these bluffs and go to a new home in Oklahoma Monegaw, who was a physical giant, called his fighting men around him and said: "Go, but I am no longer your chief. My hunting ground has been taken from me and this home shall be my burial place." So saying he retired to the cave. His people left him. White men later found the body and gave it burial with all the trappings of his chieftaincy. His tomb is in this cave today and it can easily be found in the vicinity of Monegaw Springs, an inland village fast taking on renewed life due to construction of Lake Sac-Osage which backs the waters of Osage from Osecola up to this point and gives easy access by motor boat.

Natural Wonders of Onondago.

Wonderful work of nature shows throughout the entire three miles of Onondaga cave, located three miles south of Leasburg and near U. S. Highway 66 in Crawford County. Water has taken its time to carve, sometimes in pure white, sometimes in tan or brown, many things of beauty. Where it has not carved it has worn away the softer part and made deposits of vari-colored material gathered elsewhere.

Onondaga means "men of the mountains" and is the name of an Iroquois tribe, some traces of which have been found nearby. There are two human skeletons in the cave, which have become imbedded in the floor. Through the cave are many rooms and interesting spectacles. Water flows for about two miles through this underground wonder.

The room in which the Twins—a representation of two life-like infants—stands is 350 feet long, 150 feet wide and 130 feet high. The twins stand almost in the center of the room. The ballroom is about of equal size and its floor is of pure onyx. Water falls roar under the king's canopy and can be heard for half a mile. Many of the formations give forth a musical tone when struck, and sometimes vibrations of the onyx floors can be felt plainly. The chimes in cathedral hall have tones similar to the bass notes of a pipe organ.

Lost River winds throughout the passages. The roof of the cavern is hung throughout with beautiful stalatites of vari-colored onyx. The temperature in this cave remains at 62 degrees, summer and winter. The owners live on the property and have shown the underground beauties to thousands of visitors, scientists and world travelers.

Bates Caves on Big Piney.

On the Big Piney River in the southeast corner of Phelps County, and only a few miles east of U. S. Highway 63 is Bates cave, which contains a ballroom where dances and picnics are held even to this day, and where, according to tradition in the neighborhood, bushwhackers availed themselves of its ideal hiding places. This cave is entered with difficulty by sliding feet first down an inner slope for 40 or 50 feet and by getting out in the same manner, sometimes with the aid of ropes. However, the ballroom is of ample size for 50 couples, the floor is hard and level. Artificial light is required.

Archeologists employed by the Government a few years ago found the skull of a woman, the lower jaw of a man and bones of four children in Gourd cave, 12 miles southwest of Rolla. This cavern faces Gourd Creek, and affords evidence of long occupation by aborigines." Gourd cave was formerly a pleasure resort, but lately has passed into disuse. The cave is 600 feet deep, its ceiling 110 feet high, and a large stream comes from somewhere far back in the unexplored interior. There is said to be a firm belief in the neighborhood that somewhere in this cave is concealed $100,000 in gold which was put there by an old squaw sole survivor of a massacre.

There is a pronounced cavernous condition near Boiling Springs on the Gasconade River, five miles southwest of Arlington on U. S. Highway 66. Here is Onyx cave, 50 feet wide and 300 feet deep, and for two miles over the ground above the passage of a wagon produces a rumbling sound, indicative of a cavity at no great depth. There are a dozen sink holes around Onyx cave, one being a mile long and a half mile in width.

Eyeless fish weighing three pounds have been caught in Fishing cave, on Sinkin Creek in Shannon County east of Highway 19. This cave, together with Bat, Welsch, Big Creek and Blue Spring caves, all in the vicinity, have been explored by scientists and thousands of tourists who have visited the Jack's Fork country. The caves are large inside, dry floors, and several of them have springs which create underground lakes.

Ashley's cave on Cave Creek in Texas County near Houston is down a deep walled canyon and difficult to approach. Ten years ago officials of the American Indian Museum in New York visited Ashley's Cave and pronounced it a prehistoric habitation of Indians. In 1814 this cave was known to have been a powder manufacturing plant, and records preserved show that from 1816-18 Gen. William Ashley, fur trapper and explorer, sold from this cave 60,000 pounds of gunpowder, which he made there from potassium nitrate. The inside of this cave is even now heavily charged with saltpeter, charcoal and sulphur.

Money Cave lies about 12 miles northeast of Salem in Dent County. This cave faces on the Meramec River, and takes its name from a customary tradition that Indians concealed a large treasure here; the legend being authenticated by an Indian chief who told a white man that his people had buried much gold in the cave on the bluff, built a fire over the money, then filled the mouth of the cave as best they could. In this vicinity are Mammoth, Guthoeri, Short Bend, Watson, Twin and Onyx caves, all of which are more than 80 feet deep and plenty wide and easy for exploring. The caves can be reached from the highway leading from Steelville to Salem, and Short Bend postoffice on this road is a good point to start from.

Owner Buried With Whisky Cask.

Facing Barren Fork Creek, 12 miles southeast of Tuscumbia, near State Road No. 17 in Miller County, is a cave celebrated by reason of a provision in the will of a former eccentric owner. John Wilson settled here in 1822. For years he lived in this cave with his family. He died in 1855 leaving instructions that his body was to be packed in salt, placed in this cave with 10-gallon cask of whisky. The entrance was then to be sealed up. On the seventh anniversary of his death, the whole community was to assemble, eat, drink and be merry.

For many years this cave had also been used as a place for festive gatherings, but the seventh year after its owner had been pickled in salt, the whisky and coffin were brought from their resting place, certain famous fiddlers of that day were to ascend a platform and play, while the guests danced. The program was carried out in due form, according to local tradition, and then the bones of John Wilson were duly buried in a little neighborhood cemetery.

In the vicinity of Hahatonka in Camden County on the Niangua River is Bridal cave, from the walls of which hang a mass of stalactites fully 10 feet from side to side at the top, which are a delicate transparent loop and fold, equal in beauty to many other famous caverns. Onyx cave in this section has wonderful deposits on ceiling, walls and floor, which have the most ornate patterns, and if not so inaccessible would attract throngs of visitors. Caveland in the Hahatonka section will spon be opened by the completion of Osage lake at Bagnell, which will back waters up to these caves, and perhaps inundate some of them forever.

Human Bones Found in Cavern.

Seven miles south of Waynesville, on U. S. Highway 66, is Maxey's cave on Robidoux Creek. Entrance is 40 feet high and 100 feet wide. The front chamber is 300 feet long to where the cavern forks; in one of these branches daylight penetrates 400 feet. This is the largest, but there are a dozen or more large caves in this neighborhood which can be explored. On the Laughlin goat ranch are seven cairns or stone graves which have been opened for inspection by scientists. These are on the summit of a ridge overlooking Robidoux Creek.

On top of a hill about one-half mile south of Waynesville is the site of an Indian village, where several mortars, grinding stones and numerous flints have been found. Here on the farm of Dr. Bell is a cave, located on the northern end of the ridge entirely detached from the surrounding hills. The roof of this cave has partly fallen in at the entrance. Its width is about 50 feet. From it have been removed the skulls and bones of three humans, thought to be an aboriginal people. There are 50 or more other caves around Waynesville which can be explored for signs of ancient habitation.

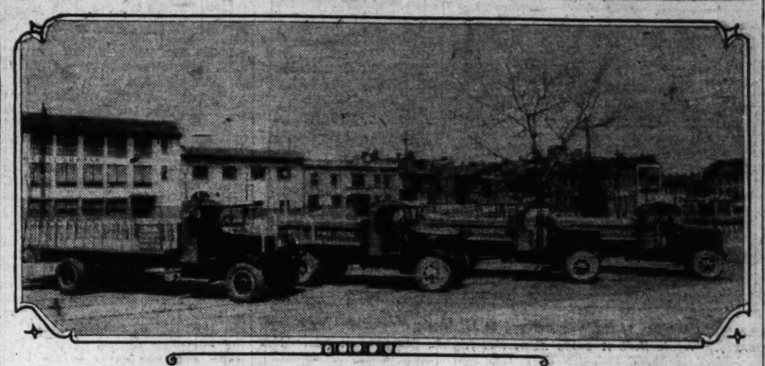
Three miles north of Big Piney, in Pulaski County, is a cavern, which, from its position, formations and surroundings, is peculiarly adapted to the requirements of a primitive race of people in search of a permanent shelter. This Miller's cave is situated on a bluff rising from the left bank of Big Piney River, 250 feet above the level of that stream. The cave opens to the southeast, there is a large spring opening directly at its mouth. The cave is divided into numerous rooms. There are numberless designs of flying birds and other grotesque figures chiseled on the sandstone walls.

Tells of Development Of Automobile Row in Last Two Decades

Development of St. Louis' automobile row in the last two decades was described as remarkable by L. A. Horn, formerly connected with the Reo Motor Car Co. as traffic manager, who was a visitor in the city last week. Horn, now representing the Altorfer Brothers of Peoria, Ill., manufacturers of ABC washing machines, helped organize Kardel Brothers, first Reo distributer in the city, in 1908. At that time, the company was handling farm machinery, and took on one and two-cylinder Reo cars as a side line.

"We thought we would have difficulty competing with four-cylinder cars," Horn said. "But after a lot of hill climbing and road tests, we established our position and did a good job of selling. It is difficult to understand how we ever sold those first cars, when one thinks of the values now offered in automobiles."

Fleet of Trucks Designed for Hauling Heavy Loads



THESE 2½-ton International Harvester trucks, purchased by the Arrow Coal & Hauling Co., 1008 South Eleventh street, have been in use on many of the major construction projects in the city lately.

Car Lifted Off Ground By Engine Mounting

The seemingly difficult feat of uniting two such unlike substances as rubber and steel was recently given a dramatic and convincing test. A steel-and-rubber engine mounting, consisting of a block of rubber bonded top and bottom to two thin plates of steel, was used to lift a De Soto six completely off the ground.

During the test there was not the slightest sign of separation of the rubber from the steel. In fact, the engineers asserted that the rubber mounting was strong enough to lift two cars, instead of one, without giving way.

Strict Law in Manitoba.

No person can use any blasphemous or any indecent language upon a highway in Manitoba. Expectorating on the highway is still permitted, but the smoker must not throw his cigarette, cigar or pipe ashes from his automobile under pain of severe penalties.

New Arbella Carries Word of Celebration

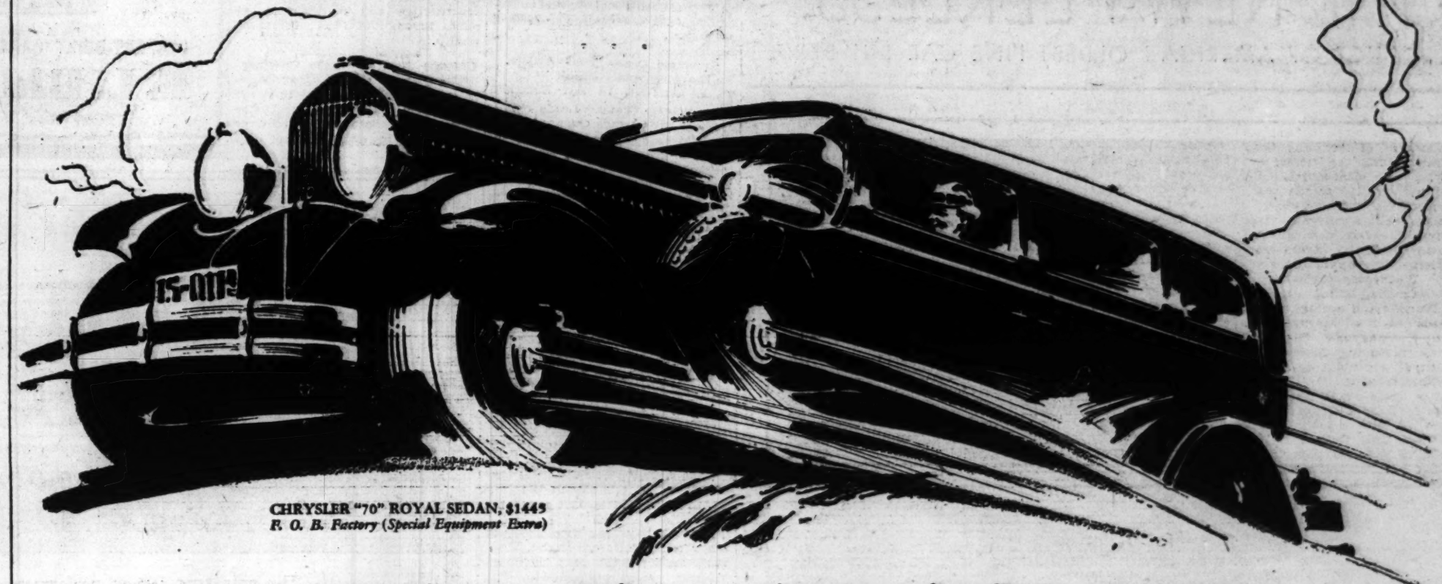
A new "Arbella," named in honor of the stout ship in which John Winthrop landed at Salem, Mass., June 12, 1630, is at the present time winging its way to 22 states and 67 cities east of the Rocky Mountains, carrying the message of the Massachusetts Bay Colony Tercentenary and the American Legion convention of 1930.

Instead of rising and falling to the swell of the tide off New England's shore, as did the original good ship "Arbella" when it dropped anchor near Plymouth Rock, the new "Arbella" will drop from the sky, its landing cushioned with Fisk airplane tires of a type designed primarily to absorb shocks and jolts of landing.

A Leader in Improved Roads.

New Jersey, with 8145 miles of surfaced and 7053 miles of unsurfaced roads, has more miles of improved roads per capita than any other state in the Union.

CHRYSLER



CHRYSLER "70" ROYAL SEDAN, $1445
F. O. B. Factory (Special Equipment Extra)

What Chrysler claims— *Chrysler does!*

CARS ARE MANY and claims are many, but there is no reason for anybody to be puzzled. Simply take a ride in a Chrysler. One experience at the wheel opens your eyes to what is the real standard of ability on the road.

Chrysler is the approved embodiment of the best in speed, pick-up, power, hill-climbing, smoothness and safety.

NEW CHRYSLER SIX
$795
Lowest-priced six ever to bear the Chrysler name.
Here is all of that snap, speed, smoothness and stamina for which Chrysler has been famous ever since its beginning within reach of the thousands who have heretofore never felt they could own a Chrysler. Five body styles, $795 to $845, f. o. b. factory.

All of Chrysler's prestige and success is due entirely to what Chrysler cars actually *are* and *do*. It's results with Chrysler; not promises. It's performance; not claims.

Take your ride in a Chrysler and sense that definite something which makes a Chrysler a *Chrysler* . . . that something which inspires a pride of ownership all its own.

There is a Chrysler for every purse and need—Imperial, "77", "70", "66" and New Chrysler Six

MIDWEST MOTORS, Inc., 2621 Locust Boul.
JEfferson 3610 SERVICE AND PARTS 3870 Washington Boul.

LASKER MOTORS, Inc.
5187 Delmar Boul., St. Louis
JENNY MOTOR SALES
Highland, Ill.
ST. JOHN'S MOTOR CO.
8800 St. Charles Rd., St Louis
BERNHARDT-NIEHAUS
Collinsville, Ill.
GRAF MOTOR CO.
Ferguson, Mo.
THREDE AUTO CO.
Alton, Ill.
EAST SIDE MOTOR CO., Granite City, Ill.

4-Door Sedan, $625; Coupe, $590; Roadster, $610; 2-Door Sedan, $610; Touring, $625; De Luxe Coupe, $625; De Luxe Sedan, $675. All prices f. o. b. factory

NOW ONE OF THE LOWEST-PRICED CARS IN THE WORLD
PLYMOUTH
CHRYSLER MOTORS PRODUCT
SOLD BY CHRYSLER DEALERS EVERYWHERE

$590
And up, f. o. b. factory

Court Fight for Control of Moon Motor Co. Looms

A court fight for control of the Moon Motor Car Co., Inc., of St. Louis, looms with the announcement in New York of C. W. Burat, former president, that he and his associates do not recognize stockholders and directors' meetings held early this month, at which new officers and directors were chosen.

Concerning the meetings, Burat said: "Immediate steps will be taken to determine the validity of these actions by the appropriate court procedure and meanwhile we give assurance to all our stockholders and dealers that I and my associates will continue to direct our efforts to the conduct of the business as we have in the past."

William J. Muller, newly elected president of the company, declared that the present management is proceeding to place the affairs of the company on an aggressive and satisfactory basis. Production of Windsor cars, he said, had dwindled away to practically nothing.

"We have put the plant on a production schedule of 15 cars a day," Muller declared, "which will quickly be increased to the maximum capacity. It is our opinion that the business will expand rapidly with the introduction of the Buxton and other front-drive cars in various price classes."

Tri-Motored Plane Making Tour of Midwest



THE Standard III, owned by the Standard Oil Co. of Indiana, arrived in St. Louis Wednesday for a brief stay during its cross-country journey. While here it made numerous flights, carrying as passengers groups of prominent persons.

Autos Bought on Time.

More than $3,546,300 automobiles were sold in the United States during 1929 on the time-payment plan. Those cars were handled by 400 finance firms, which advanced more than $1,606,666,666 for the purchases.

Finish 4000-Mile Exploration Through African Jungles

From the denseness of the almost impenetrable jungles of darkest Africa comes word from Martin Johnson, famous explorer, that his expedition has just completed a 4000-mile journey over almost impassable trails, with his caravan of seven Willys-Knight cars and trucks. He adds, "I know of no other cars that would stand up under such severe and cruel service."

Johnson, together with Mrs. Johnson, who has also won fame as an African hunter and explorer, are making their fourth expedition into Africa to continue the work of photographing wild beasts in their native haunts. Much of the territory to be penetrated by the Johnsons during their two years' stay has never before been visited by whites.

The primary purpose of the present expedition is to reproduce in colors and sound all of the life of the jungle, this being the first time that sound pictures have ever been made in the African wilds. These reproductions are expected to be invaluable to scientists.

Spend $20,000,000 for Roads.

The biggest highway program ever undertaken in the history of the Massachusetts Department of Public Works is to be carried out this year when an amount approximating $20,000,000 will be spent by the State for construction, reconstruction and maintenance of roads throughout the commonwealth.

Chicago Against Grade Crossing.

The State of Illinois, Cook County, and the railroads plan to spend $37,548,000 during the next two years to eliminate grade crossings within a radius of 30 miles of Chicago.

Speedometers Given Exhaustive Tests

Speedometers have been run as high as 500,000 miles in tests and could have continued running indefinitely; some of them are driven steadily at 100 miles an hour, while others are made to stop and start about three times a minute. Fifty thousand miles of steady running is a common test. Temperature tests are also made to determine effect of changes in temperature. If speedometers were not compensated for temperature change they would read too high when cold and too low when hot.

This information is given by Harlow H. Curtice, president of the AC Spark Plug Co., which is moving into its newly constructed engineering building.

Service Available on Windshield Wipers

Authorized service on Trico windshield wipers is available at the plant of P. S. Wiemeyer, Inc., 2823 Locust street. According to Wiemeyer, his concern has complete equipment, including tools and parts, to make rapid repairs when needed.

LETTERS From MOTORISTS

Comment on any phase of motoring, whether it be traffic regulation, touring or any of the problems that beset the automobile driver, is invited. Contributions must be accompanied by the name and address of the author which, on request, will not be published. Letters that are brief will receive preference.

* * *

Criticizes Ozark Tour Article.

To the Automobile Editor:

REFERRING to last Sunday's article, "Tour Leads Into Rugged Big Springs Country," why not add that the dust and dirt on all State gravel roads is an almost insurmountable discomfort during dry weather? The Arcadia region and No. 25 to St. Genevieve, Perryville, Hermann via Washington, New Haven, Berger and return by No. 19 and U. S. 50, are all in the same category. Rideable in comfort only after a hard rain. And the wear and tear on tires is at least five times that of going over concrete for the same distance.

Goggles, dusters and other long-discarded automobiling clothing has to be worn on these "scenic" trips, and even then inflamed eyes, nose and throat are not uncommon. Too many people are fooled by hollering "scenery," and omitting any mention of blinding clouds of dust. Am told that the reason these scenic gravel roads are not oiled or treated with the new chemical that settles the dust is that if it is put on the scrapers cannot level the deep ruts.

So let's have the drawbacks of these tours fully explained. Another matter is the deep fords, unbridged creeks, impassable with modern, low machines.

I had such an experience in Perry and Bollinger Counties, trying to reach No. 61 from Perryville. Got stuck, had to be pulled out, and had to buy a new set of coils at a cost of $35. Rather expensive, you must admit, for just crossing a creek.

ROBERT HOLM.

Engineers Made Car Powerful and Then Built in Comfort

"What doth it profit an automobile to be capable of great speed unless it rides smoothly?" This is the way the Willys-Overland engineers reasoned before they designed the Willys six. They designed a car capable of power and speed and then set out to make it as smooth riding and as comfortable as possible. The result is that the Willys six combines speed and comfort to a new degree in cars selling under $1000.

The Willys is said to bring a new conception of riding comfort at every speed range. Not only is this comfort and smoothness brought about by the employment of Monroe two-way hydraulic shock eliminators on all four wheels, but it is also the result of the construction of the chassis and the manner in which the engine has been mounted.

Rockelman Resigns As Ford Salesmanager To Go With Chrysler

DETROIT, Mich., April 26.—Walter P. Chrysler, president and chairman of the Chrysler Corporation, announced today that Fred L. Rockelman, formerly director of sales of the Ford Motor Co., has become associated with the Chrysler Corporation in an executive capacity.

Rockelman is recognized as one of the ablest executives in the automobile industry and one of the most thoroughly experienced in every phase of motor car production, sales and service.

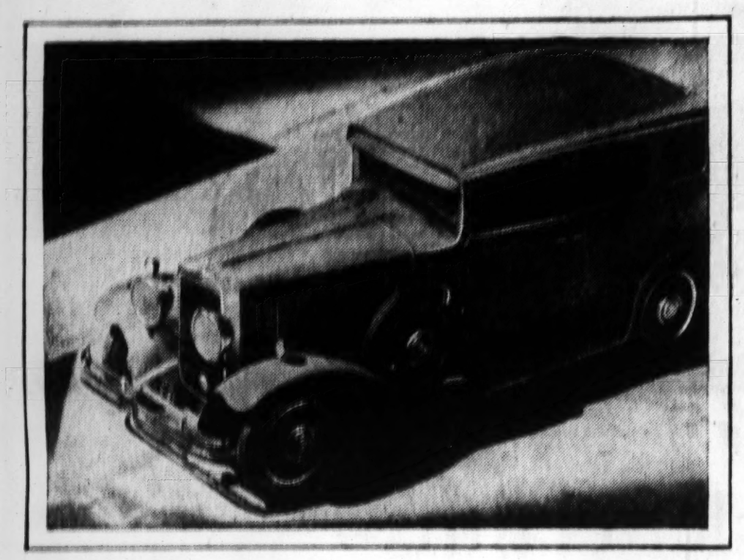
For the present Rockelman will be attached to Chrysler's personal staff.

Auburn-Graves Has Two New Dealers

R. B. Roberts of Cabool, Mo., and Duab Motor Car Co. of Belleville, Ill., have been appointed Auburn dealers by the Auburn Graves Motor Co., Inc., distributors in St. Louis. This makes a total of 14 Auburn dealers in the St. Louis territory and with the present plan which Auburn Graves has in mind, it is planned to have a minimum of 30 Auburn dealers and at least 10 Cord front drive dealers in the St. Louis territory by the middle of summer. Due to the popularity of the Auburn automobile the company is receiving many inquiries from dealers throughout this entire section.

THE NEW PEERLESS

PRODUCT OF AMERICA'S OLDEST FINE CAR BUILDER



PRESENTING A THIRD NEW PEERLESS OF OUTSTANDING INDIVIDUALITY AT AN UNUSUALLY ATTRACTIVE PRICE

FOLLOWING quickly in the path of the great success created by the new Peerless Custom Eight and Master Eight, the new Peerless Standard Eight now appears on the scene. Here is a car of moderate price that refuses either by appearance or behavior to classify itself with the usual moderate price conceptions.

Like all Peerless cars, its chief aim is to serve an exacting clientele, and to serve that clientele in a fashion and to a degree beyond the range of the usual "mass production" makes.

As an instance of this the Peerless Standard Eight is powered by a straight-eight engine, rather than the conventional six. Its comfort dimensions are over-sized as to legroom, head-room and elbow-room. Its interior details have been studiously worked out with a constant eye toward a truly fine car effect. For ease of operation every possible new development has been incorporated.

To all who seek the truly distinctive and the fine thing well done a most cordial invitation is extended to see and drive this latest of all Peerless creations.

The Standard Eight, price under $1500. Other new Peerless cars—The Custom Eight under $3000; the Master Eight under $2000 (all prices at factory).

NOW MORE EMPHATICALLY THAN EVER "ALL THAT THE NAME IMPLIES"

PHIL. BROCKMAN MOTOR CO.
PHIL. N. BROCKMAN, Pres.
6033-37 DELMAR BOUL. FOrest 2202
Open Evenings and Sundays
ASSOCIATE—Buenger Motor Co., 3210 W. Florissant Ave.
Dealers Investigate

Spend $5 Now—and Save Hundreds!

If you're renting a garage, you can just as easily save that money by paying it on a garage of your own. If you're leaving your car exposed, you can save depreciation and repair bills by building a garage to protect it.



1930 Standard Model Garage

The E. L. Ridker Company are builders of "Perfect-Built" Garages, Porches and Homes. Repair work, too, is a specialty. Whatever your needs, phone LIndell 9350-0589 or mail coupon below. Residence phone number, CAbany 7528.

$5.00 FIRST PAYMENT

Balance in 24 months (same as paying rent) places a Permanent (non-sectional) Perfect-Built Garage on your premises.

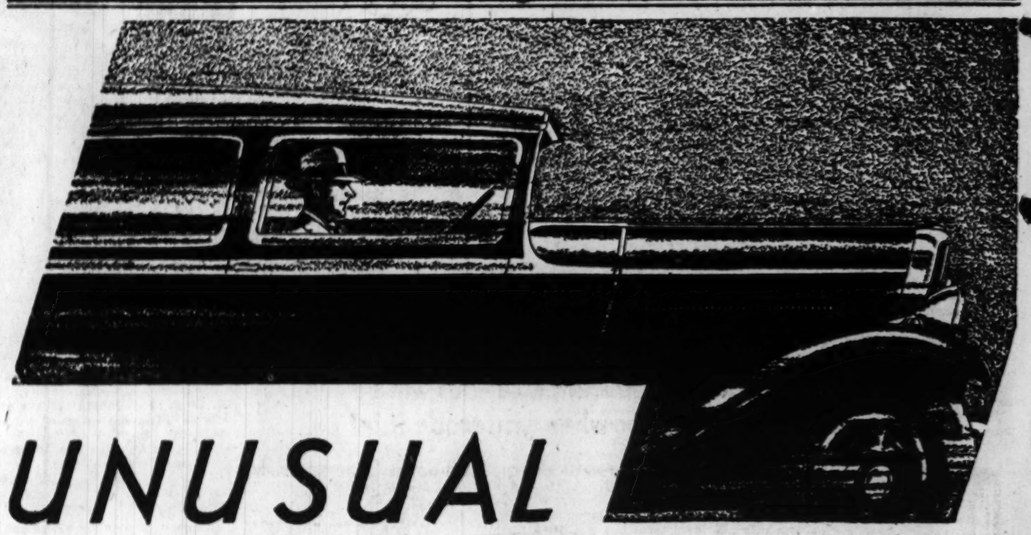
→LOWER PRICES on 1930 Special Model
16x15—Frame $215
16x15—Brick ..$475

—displayed on showgrounds. 18x18, $225; 18x20, $240; 20x20, $250.

Mail This Coupon for Detailed Information

We Are Builders of
PERFECT-BUILT GARAGES AND HOMES
E. L. Ridker Co.
4054 West Pine Blvd.

Without any obligation to me, please send me more information on the items checked below:
Name..... ☐ Repairs ☐ Porches
Address..... Phone..... ☐ Garages



UNUSUAL SMOOTHNESS and handling ease in this Eight with SUPERIOR PERFORMANCE

Because of its V-type design, Oakland's eight-cylinder engine has an extremely short, rigid crankcase which supports the bearings in accurate alignment. The crankshaft too is very short and sturdy, and has no torsional vibration period within the speed range of the engine. This means that no matter how fast you drive, the New Oakland Eight runs smoothly and quietly.

Its smoothness is further intensified by a complete down-draft system of carburetion and manifolding—new type duo-plane cylinder heads assuring uniform combustion—and laminated steel spring and rubber engine mountings.

Driving this car at high speed or over rough roads, you will find it exceptionally easy to handle as well as smooth. And your pleasure in driving will be made still greater by the car's riding ease. Long springs, Lovejoy hydraulic shock absorbers and spacious Fisher Bodies greatly increase its delightful comfort.

But you should actually drive this newest General Motors eight to appreciate fully its handling ease, comfort and superior performance. Only at the wheel can you learn how many important advantages it now enables you to enjoy in an eight of very moderate price.

$1045 AND UP

Prices are f. o. b. Pontiac, Michigan, plus delivery charges. Lovejoy Hydraulic Shock Absorbers included in list prices. Bumpers, rear fender guards and spring covers extra. General Motors Time Payment Plan available at minimum rate.

Consider the delivered price as well as the list [f. o. b.] price when comparing automobile values . . . Oakland-Pontiac delivered prices include only authorized charges for freight and delivery and the charge for any additional accessories or financing desired.

The NEW OAKLAND 8

PRODUCT OF GENERAL MOTORS

MISSISSIPPI VALLEY MOTOR COMPANY
2801 LOCUST STREET E. A. HATFIELD, President Phone JEfferson 3542

METROPOLITAN DEALERS

E. B. WEBER MOTOR CO. 3430 S. Grand
CLAY GOODSON AUTO CO. 5001 Delmar Boul.
SHARP-MITCHELL-ETTE MOTOR CO. 3322 S. Kingshighway
ANDREAS AUTO CO. 4201 N. Grand Boul.
TRIANGLE AUTO CO. 5001 Gravois
SHUBERT MOTOR CO. 6200 Gravois
SADLO-FABER MOTOR CO. 4007 National Bridge Ave.
MUELLER MOTOR CO. 7042 Enona and West Pl.
DAY WOLF MOTOR CO. Valley Park, Mo.
A. H. MACKENS St. Charles, Mo.
FOX CREEK GARAGE Fox Creek, Mo.
ROSMAN BROS. Warrenton, Mo.
FLORISSANT AUTO SALES Florissant, Mo.
MODERN GARAGE Sullivan, Mo.
UNION GARAGE Union, Mo.
DES PERES GARAGE Des Peres, Mo.
WHITE BROS. AUTO CO. East St. Louis, Ill.
HOPE MOTOR CO. Granite City, Edwardsville, Alton, Ill.
ROBERTSON AUTO CO. Collinsville, Ill.
STOFFEL'S GARAGE Highland, Ill.
MEYER BROS. AUTO CO. Belleville, Ill.
E. & R. MOTOR CO. Columbia, Ill.
SAYER MOTOR CO. Lebanon, Ill.
JOSEPP'S GARAGE Tolleston, Ill.
TRIMBLE MOTOR CO. Wood River, Ill.

Your Future Is Assured in AVIAT

If You Have The

Call to inspect our facili night classes in our U. Transport Flying and Grou your plans with us or ch which you are interested information. No obligation

☐ PILOTS ☐ BUSINES
☐ MECHANICS ☐ W

Free National Employment

UNIVERSAL AVIATION SCHOOLS
"THE SAFE WAYS OUR HIGHWAYS"

U
F
DOWN
FLYIN
Louis

FOR AS LITTLE AS

you c
se
STUD
E

—costs less tha
worth more th



WHEN you turn to cylinder power, smoothness, its flexibility higher resale value, let th you choose be sure and se Studebaker, Builder of Cha has built 100,000 Eight hold the greatest world ternational records, an American stock car recor

STUDEBAKER EIGHT
Dictator Eight Club Sedan
Dictator Eight 4-Door Seda
Studebaker also offers three

Arthur
Grand

Phone JE
Open Evenings Until

Bopp Bros. Webster Groves, Mo.
Victor Garage Festus, Mo.
Robt. Hazel Hermann, Mo.

Service Available on Windshield Wipers

Authorized service on Trico windshield wipers is available at the plant of F. S. Wiemeyer, Inc., 2625 Locust street. According to Wiemeyer, his concern has complete equipment, including tools and parts, to make rapid repairs when needed.

Hundreds!

money by paying it
posed, you can save
ct it.

Company are builders
t" Garages, Porches and
work, too, is a specialty.
needs, phone Lindell
ail coupon below. Resi-
mber, CAbany 7528.

Balance in 24 months (same as paying rent) places a Permanent (non-sectional) Perfect-Built Garage on your premises.

LOWER PRICES on 1930 Special Model

18x18—Frame $215

18x18—Brick ..$475

mation

any obligation to me, please send information on the items checked

Phone Garage

ESS
n this
RFORMANCE

it exceptionally smooth. And be made still ease. Long shock ab- er Bodies omfort.

's newest ate fully uperior an you ges it ht of

$1045 AND UP

OMPANY
Phone JEfferson 3542

GARAGE Mo.
AUTO CO. ls, Ill.
R CO. ville, Alton, Ill.
UTO CO. , Ill.
ARAGE Ill.

MEYER BROS. AUTO CO. Belleville, Ill.
R. & R. MOTOR CO. Columbia, Ill.
MAYRE MOTOR CO. Lebanon, Ill.
BISKUP'S GARAGE Valmeyer, Ill.
TROECKLER MOTOR CO. Wood River, Ill.

Your Future Is Assured in



AVIATION

If You Have The Right Training

Call to inspect our facilities. Either day or night classes in our U. S. Govt. Approved Transport Flying and Ground School. Discuss your plans with us or check the branch in which you are interested and write for more information. No obligation.

☐ PILOTS ☐ BUSINESS EXECUTIVES
☐ MECHANICS ☐ WELDERS

Free National Employment Service to Graduates

UNIVERSAL AVIATION SCHOOLS "THE SAFE WAYS OUR HIGHWAYS"

UNIVERSAL FLYING SCHOOL
DOWNTOWN: 3312 Lindell Bl. NEwstead 0784
FLYING SCHOOL: Lambert-St. Louis Field. Ask for Mark Sims

FOR AS LITTLE AS $395 DOWN Delivered Completely Equipped

you can drive a *seasoned*

STUDEBAKER EIGHT

—costs less than 14 different sixes but will be worth more than a six when you trade it in!



WHEN you turn to eight-cylinder power, with its smoothness, its flexibility and its higher resale value, let the eight you choose be sure and seasoned. Studebaker, Builder of Champions, has built 100,000 Eights. They hold the greatest world and international records, and more American stock car records than all other makes of cars combined. A *seasoned* Studebaker Eight costs less than 14 different sixes, but will be worth more than a six when you trade it in. A surprisingly small down payment, with your present car making up part, or all of the sum, gives you command of this champion performance.

STUDEBAKER EIGHTS COST NO MORE TO BUY OR TO OPERATE

Dictator Eight Club Sedan - - $1195 Commander Eight 4-Door Sedan $1515
Dictator Eight 4-Door Sedan - $1295 President Eight 4-Door Sedan $1795

Studebaker also offers three lines of champion sixes from $895 to $1575. Prices at the Factory.

Arthur R. Lindburg, Inc.
Grand and Lindell Blvds.
Distributor
Phone JEfferson 8850 for Demonstration
Open Evenings Until 9:00 O'Clock. Sunday Until 6:00 O'Clock

Associate Dealers

Bopp Bros. Webster Groves, Mo.
Victor Garage Festus, Mo.
Robt. Huxol Hermann, Mo.
Snipen Motor Co. South Side Studebaker 3504 South Grand Boul.
Desloge Motor Co. Desloge and Flat River, Mo.
F. C. King Rolla, Mo.
Hammond Motor Car Co. East St. Louis, Ill. and Granite City, Ill.
Illinois Motor Co. Belleville, Ill.
Shearburn Auto Co. Alton, Ill.

At St. Louis Airfields

THE Weather Station at Lambert-St. Louis Field was equipped last week to send and receive weather information over a circuit of approximately 1000 miles including Kansas City, Omaha, Chicago, and intermediate points. The new service replaces the previous system of sending weather reports by radio.

The system is operated with automatic printers over American Telegraph and Telephone Co. wires, each station on the circuit being in constant touch with the others. Hourly reports are placed on the wires by 30 observers, and one observer may request and receive information from another in less than two minutes. Previously only half a dozen hourly reports were received by radio.

Information embodied in the hourly reports includes general conditions, ceiling, visibility, wind velocity, barometer, temperature and field conditions. The service was installed and is operated by the Government Weather Bureau.

New Air Mail Rate.

The Watres bill authorizing the Postmaster-General to award air mail contracts on a mileage and space basis instead of a poundage system, to extend the present system, and to authorize the carrying of first-class mail on existing passenger lines was passed Thursday by the Senate and sent to the President.

The bill has been a matter of keen interest to airline operators, who see in it a means to offset their losses resulting from operation under the present low passenger fare. It will also permit the Postmaster-General to extend the air mail service.

Early enactment of the measure was urged by Postmaster-General Brown in view of the expiration on May 5 of six poundage basis contracts, including that on the St. Louis-Chicago service.

Five Gliders for Students.

Gliding instruction will start at Parks Air College next Friday. Five primary gliders are being prepared for use by students, who will begin by learning the use of controls. Short direct flights will follow and, as the student becomes proficient, he will be taught to maneuver and to soar aloft.

Planes for Exploring Parties.

Three Challenger Robin monoplanes were sold last week by the Curtiss-Robertson Airplane Manufacturing Co., to the Consolidated Mining & Smelting Co., of Canada. The ships will be used chiefly to transport exploration parties to distant sections of the Dominion. The contact resulting in the transaction was made by Maj. Robertson during the aircraft exposition at The Arena early this year. The planes were flown to Winnipeg last Friday.

New Schedule to Denver.

Air service between St. Louis and Denver, Colo., on an eight-hour schedule was started last Tuesday by United States Airways, Inc., of Kansas City. The service is operated daily from the new Curtiss-Steinberg Airport on the East Side. Seven passenger, single-engined monoplanes are used. Ships leave here for the West at 9 a. m. and stop at Booneville, Md., Kansas City, Mo., and several towns in Kansas. The eastbound ship arrives here at 6 p. m. C. M. Bontrager and George Halsey, veteran flyers, are among the pilots employed in the new service, which is at the prevailing fare of approximately five cents a mile.

Handles Robertson Sales.

Joe Read, veteran Lambert Field flyer, has been placed in charge of sales for the Robertson Airplane Service Co. Read sold 37 planes last year for Universal Aviation Corporation.

St. Louis to Buenos Aires.

Seven-day air mail service from St. Louis to Buenos Aires has been started through a series of connections including the St. Louis-Evansville section of the Interstate Airlines System. The service touches at Panama, Colombia, Venezuela, Ecuador, Peru, Bolivia, Chile and Argentina.

Woman Instructor Employed.

Mrs. May Haizlip, transport pilot, has been employed by the von Hoffmann Flying School as an instructor of women students. Mrs. Haizlip is a veteran flyer and claims about 2000 hours in the air.

J. W. Brennan Promoted.

J. W. Brennan, local representative for T. A. T.-Maddox Airlines, last week was placed in charge of traffic on the Eastern Division of the line following the resignation of H. W. Connor, formerly Eastern traffic manager. Brennan will continue to make his headquarters at St. Louis.

Price Reductions on Planes.

Following are the price reductions on tri-motored Ford monoplanes recently announced by Edsel Ford: The 5-AT model, three Wasp engines, reduced from $55,000 to $50,000; the 4-AT, with Wright J-6 engines, the 9-AT with Wasp junior engines, and the 11-AT, Packard Diesel engines, were cut from $42,000 to $40,000. The price of the 7-AT model is now $47,000 instead of $51,000.

Parks' Status Advanced.

Parks Air College airplane and engine shop has been approved by the Department of Commerce as an authorized repair station. Under the approval planes overhauled in the shop will be relicensed without further inspection by the Department of Commerce.

Plans to Enter Air Derby.

Ben O. Howard, Universal Airplanes pilot, expects to enter the All-American Flying Derby for which $25,000 in prize money has been posted by the Allied Motor Industries, Inc., if the racing plane he is now building meets requirements. The race is for light planes and will be the most severe test of the kind ever held. The tentative route is from Detroit to Montreal, New York, Atlanta, Houston, Mexico City, Los Angeles, Salt Lake City, Omaha and finish at Detroit. The start will be made about July 21.

Colombians in Flying School.

Guillermo de Leyva, 19 years old, grandson of a former President of the Republic of Colombia, started flight training at the Universal Flying School last week. The youth, whose father is a Senator in Colombia, took a preliminary flying course at Antwerp, Belgium, last summer. He expects to be joined at the local school by his cousin, Lieut. Sergio de Leyva, an officer in the Colombian army. The visit of Col. Lindbergh to Bogota, De Leyva's home, in 1927, aroused general interest in aviation and De Leyva expects to start a flying school and transportation company when he completes his course. To avoid complications in pronuncing his anme De Leyva is encouraging his associates to call him "Bill."

Other foreign students taking training at the Universal School are George Cadina, who came from the Island of Cebu, and Jose de Almeida of Brazil.

Sunday Exhibition Off.

The usual Sunday afternoon exhibition flying programs at Lambert-St. Louis Field will be discontinued during the period of grading and road building, due to limited parking facilities for automobiles. The construction work will be completed within a month.

Amateur Buys Ship.

The Von Hoffmann Aircraft Co. sold an Avro-Avian biplane to Frank Richards of Springfield, Ill., last week. Richards is an amateur.

Preparing for Long Jump.

Lieut. Alexander Magyar, former Australian Army flyer, who plans a non-stop refueling flight from Detroit to Budapest in June, is in the air daily at Parks Airport in preparation for the flight. Lieut. Magyar is taking a course in navigation in addition to brushing up his flying technic.

T.A.T. Maddux to Move.

Transfer of T.A.T.-Maddux activities from Lambert-St. Louis Field to the new Curtiss-Steinberg Airport will take place shortly. A.T. has operated at Lambert Field since the coast-to-coast service was started last July.

Stout Airlines, operating between Detroit, Cleveland and Chicago, recently completed its one millionth mile of flying without injury to a passenger. The line was started in 1926 between Detroit and Grand Rapids, Mich., and has carried a total of 107,000 passengers.

Air Tourists Here Tuesday.

Representatives of the State of Massachusetts and the American Legion, who are making an air tour of the United States to advertise the National Legion convention, and the Tercentenary celebration at Boston next October, are due to arrive at Lambert Field next Tuesday.

New Students Enrolled.

Six flying students were enrolled in the Curtiss-Wright flying school during the week. The group included Sylvester Karst, Oliver Evans and Matthew Muir of St. Louis; James Brownell, London, England; Byron Nickerson, Leeds, Ala., and Harold Porter, Gutherie Center, Ia.

Did He Get You?



Were you ever "bawled out" for slipping past a red light, simply because your brakes wouldn't stop your car in time?

Having your brakes in good shape to stop when you want to — or when you must — beats "stepping on it" to beat the red. A checking ticket from General looks better, too, than a ticket from a cop.

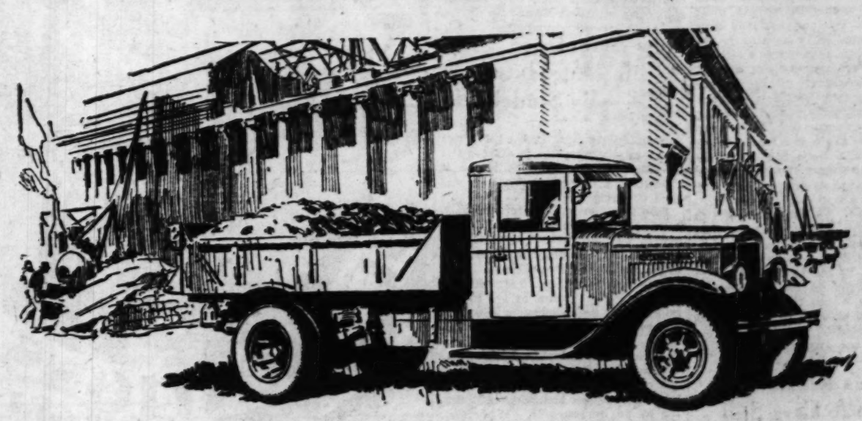
The shops of the General Brake Service Company are equipped with the finest precision machinery for testing and repairing brakes of every type and design. Every user of General service knows he gets the right kind of service at the right price.

Have Your Brakes Checked Today—It Costs Nothing and May Save a Serious Accident.

GENERAL
BRAKE SERVICE CORP.

Main Plant 2727 LOCUST Phone JEff. 1924
5821 DELMAR BOUL. 7438 MANCHESTER
GRAND and FAIRVIEW

International's "7 FOR 1" Record



Proof of Remarkable Value

Every truck user should give full consideration to this fact and its bearing on his own future success with trucks:

- *In ten years International Truck production has increased 700 PER CENT while the total truck production of the industry has increased only 100 PER CENT.*

Such an increase from a *small* beginning would not be important—it is necessary that you know and bear this in mind also:

- *Ten years ago, in 1919, International Harvester was already a highly successful truck builder of fifteen years' experience. Even then it was one of the leaders of the industry, with a production of thousands of trucks per year.*

From that vigorous starting point International production went into high gear. Demand for International Trucks sprang ahead by leaps and bounds, with this result:

- *Last year International Harvester built seven times as many trucks as it was producing in 1919. In the same year—1929—the industry as a whole was building only twice as many trucks as were being turned out in 1919.*

Year by year International Harvester reaches and passes new and significant milestones in truck success. The consistent march of the Company toward a dominant position in truck building is the best possible evidence of the value of the International product. It is the everyday truck buyer, himself, who provides this evidence. We offer this steadily growing preference for International *Trucks and Service* as a guide to any man in search of economical transportation.

The International Line includes Trucks ranging in capacities from ½-ton to 5-ton.

INTERNATIONAL HARVESTER COMPANY OF AMERICA (INCORPORATED)
4010 West Pine Bl. Lindell 1335-36 - ST. LOUIS
Company-owned Branches at East St. Louis, Ill., Quincy, Ill., Springfield, Ill., Cairo, Ill., Springfield, Mo., and over one hundred other principal cities.

INTERNATIONAL TRUCKS

More Attention To Driving Urged By F. C. McDonald

Nash Distributer Launches Campaign for Safety Among Owners.

If some miracle could broaden the streets of St. Louis, entirely separate motor and pedestrian traffic, eliminate every railroad grade crossing in the State and change human nature, we could look forward to cutting the 1930 automobile accident list to nothing. Lacking such superhuman help, people must depend primarily on the individual automobile driver for traffic safety and a reduction of traffic fatalities this year.

F. C. McDonald, president of the Southwest Nash Co. of St. Louis, stressed the importance of individual safety education among all Nash owners yesterday in launching a campaign for traffic safety among the small army of people who make up the Nash merchandising organization in this territory. He urged Nash employes to bring home to car owners their personal responsibility in the life saving movement and pointed to a few improved motoring conditions that may help this year in reducing the accident toll.

"One of the most important factors in St. Louis safety improvement," he said, "is the increased ease of operation and responsiveness of the new 1930 cars. It seems to me that any owner and driver of the new Nash twin ignition eight, twin ignition six or single six models should be able to meet any traffic emergency and to drive through the year without a single accident, if he is mentally and physically capable to be entrusted with a car.

"Every mechanical detail of these new type automobiles is built along increased safety lines.

"The new internal expanding, self energizing and self aligning four-wheel brakes on the '400's' make deceleration and stopping an exact science. With a little practice, the average driver can halt his car instantly and on any given mark. The new worm-and-roller type steering gear—a unit similar to the gear used on the specially built racers which have successfully reached the terrific speed of 230 miles an hour on Daytona Beach—offers accurate steering facilities which form another important safeguard for both the driver and those in other cars.

"Non-shatterable plate glass, used in windshield and all windows of the twin-ignition eight models, is a safety feature that cannot be overestimated; the instant responsiveness of the new cars to the driver's will makes them the safest vehicles so far developed for use in either heavy city traffic or on the open road.

"No matter how much safety the manufacturer builds into his cars, the final responsibility rests with the individual driver, and the best of drivers need to be constantly reminded of that fact. After all these years of safety education, careful driving campaigns, speed courts and police effort, we learn that the 'hit-and-run' driver is increasing rather than decreasing. People are making the same careless driving mistakes that they did 20 years ago, and although the percentage of accidents as compared with the number of cars in use has materially decreased, we still are forced to watch the traffic casualty lists mount, month by month.

"It is the duty of every automobile dealer in St. Louis and every man employed in the automobile industry to watch this vital phase of the business and to do his part in promoting careful driving among all car owners."

Features Present In 1926 Cars Still Embodied in Line

Although embodying the newest features of straight-eight construction, the Marmon 8-79, one of the four lines of 1930 Marmon eights, is the outgrowth of the design originated in 1926 in the first Marmon straight-eight.

In the four years that have passed since Marmon entered the eight-in-line field exclusively, the company's engineering and manufacturing departments have constantly improved and refined their products with close attention to the performance of Marmon straight-eights on the road and in the hands of actual owners. The 8-79 offers ample evidence of the results of this broad experience in the straight-eight field.

In 1926, Marmon instituted certain standards of straight-eight performance, riding qualities and comfort that have been continued in basic principle through several successive periods of refinement. Such advancements as rubber shock insulators instead of metal shackles and duplex-down-draft manifold instead of the conventional type which were originated four years ago still are incorporated on the 8-79 as well as other Marmon products.

Wet Sentiment Reported Growing In Auto Industry

WET sentiment in the automotive industry appears to be more intense than in any other industry, judging from what is believed to be the first poll taken exclusively of this group. The poll is now being concluded among its readers by the house organ of the Triplex Safety Glass Co., which circulates among automotive executives, engineers and salesmen.

Returns to date from nearly half of the ballots show 10 per cent voting for enforcement, 24 per cent for modification and 66 per cent for repeal of the amendment. Ninety per cent, therefore, express themselves as desiring some change in the present liquor situation. Should these percentages continue to be as steady and unchanging as they have been, according to those in charge of the poll, enforcement will receive 198 votes, modification 480 and repeal 1322, out of the total.

Buffalo, N. Y.; New Orleans, La.; Detroit, Mich., and New York vote strongly wet in the poll. Syracuse, N. Y., and Indianapolis, Ind., lead in enforcement and modification sentiment.

Roadster Is First Vehicle to Traverse Indian Gap Trail

A Plymouth roadster was the first four-wheel vehicle of any description to cross the heretofore impassable Indian Gap Trail in the Smoky Mountains of North Carolina.

A. J. Huff of Mountain View and Dock Gomer of Smokemont, N. C., were the principals in this modern achievement of pioneering, which was made in four hours and 45 minutes from Gatlinburg, Tenn., to Smokemont, a distance of 24 miles, 10 of which had never before been traveled except on foot or by horseback. At this particular spot Mount Le Conte is 5500 feet high.

In making the trip it was found necessary to move rocks, cut trees, clear underbrush and frequently hold the car in position lest it careen down the mountainside. The last half-mile before descending on the North Carolina side was driven on an old logging spur railroad, long since fallen into disuse and decay.

Through all the journey the Plymouth traveled under its own power and, once the worst obstructions were removed, performed as if it were on a country road.

The owner of this car, which had traveled more than 60,000 miles, also owns another Plymouth and has his order in for two more. The cars are used in mountain climbing, sight-seeing and hotel service. The object of the trip described above, one of which takes place each month, was to search out a new trail and new beauty spot for visitors at Mount Le Conte.

New Ambulance Line Introduced By Studebaker

A complete new line of funeral cars and ambulances is announced by Studebaker. This company is the world's largest builder of this type of equipment.

The line consists of eight models, headed by a new de luxe funeral car to be known as the Buckingham, and a new de luxe ambulance to be called the Providence. Both are powered by the Studebaker President eight motor of 115 horsepower, and mounted on a specially designed chassis of 156-inch wheelbase.

A new Westminster funeral car and a new Samaritan ambulance are also announced, each powered by a Studebaker straight eight motor of 80 horsepower. Wheelbase of each is 146 inches. On the same wheelbase but powered by a 75 horsepower Studebaker-built six-cylinder engine is the Arlington funeral car, and its companion car, the Bellevue ambulance.

Packard-Diesel Aircraft Motor Is on Display

Starting tomorrow, the Berry Motor Car Co., 2201 Locust street, Packard distributer, will have on display for a week a Packard-Diesel motor.

More than 20 years of experimenting are back of this aircraft engine, which has proven practical. Unlike any other aircraft motor, the Diesel has no carburetor, magneto or spark plugs. Yet it is of conventional, nine-cylinder, radial air-cooled construction. Although a four-cycle engine, it differs markedly from a gasoline motor.

Ordinary furnace fuel is used and each cylinder has a separate fuel pump. Only when properly atomized or used with a wick like that of an old-fashioned lamp, can this fuel burn. And the oil itself will quench an open flame when poured upon it.

The new Diesel motor developes 225 horsepower and weighs but 510 pounds. Safety, conomy and reliability are characteristics.

TRAVEL AND RESORTS

REMEMBER
There Is Little Time Left for Your Spring Visit to
The WILTSHIRE
ATLANTIC CITY, N. J.
Virginia Ave., 300 feet from Steel Pier.
Write J. Biddle Ellis, Mng. Dir., at once for rates.
SAMUEL ELLIS ESTATE, OWNERS.

Phillips Elects Three New Vice Presidents

All directors and officers of the Phillips Petroleum Co. were re-elected at the annual meeting of the company in Bartlesville, Ok., last week. In addition, three new vice presidents were elected—F. E. Rise, in charge of the natural gasoline division; C. R. Musgrave, in charge of traffic, and H. A. Trower, in charge of retail marketing.

TRAVEL AND RESORTS

THE NEW TREND IN TRAVEL
via the Scenic Route to
NORWAY-SWEDEN
DENMARK-GERMANY
One Class Cabin $140, up one way
Tourist Third Cabin $198, up Round Trip
Famous Service and Cuisine
Four Cabin and Tourist Third Cabin Liners
Liberal stop-over privileges
For information apply local agents or
SCANDINAVIAN AMERICAN LINE
130 No. LaSalle Street, Chicago

TRAVEL AND RESORTS

CANADIAN NATIONAL — TO EVERYWHERE IN CANADA
ALASKA $90.00 and up
Vancouver to Skagway and return
A LAND OF CONTRAST—FLOWERS AND GLACIERS—
Reached Via The Canadian National Steamships
Twin-Screw—Oil-Burning—Wireless
TWO SAILINGS WEEKLY
Steamers PRINCE RUPERT and PRINCE GEORGE alternately sail from Vancouver 10:00 PM each Monday, June 9th to August 25th inclusive. All outside staterooms. Ten days Vancouver to Skagway and return.
New, luxurious, radio-equipped express Steamship PRINCE HENRY sails from Vancouver 10:00 PM each Thursday, July 3rd to August 21st inclusive. Seven days Vancouver to Skagway and return.
Direct connections to and from Dawson without stopover, also to Atlin and West Taku Ann.
Personally Conducted Tours
Daily through service from the North Western Station, Chicago to Vancouver via Winnipeg and Jasper National Park. Liberal stopover privileges.
Make reservations early
W. B. RUDOLPH, Dist. Pass. Ag't., 314 N. Broadway GArfield 1940
CANADIAN NATIONAL
The Largest Railway System in America

TRAVEL AND RESORTS

Steamship tickets TO EUROPE
WEST INDIES • AFRICA • ASIA • SOUTH AMERICA
All lines at tariff rates. To help you choose, you will find complete data as to ships, deck plans, rates, and full, reliable information in special booklet, "Crowded Season Sailings"...Many interesting Tours with Escort to Europe; or you may Travel Independently with everything arranged in advance.
AMERICAN EXPRESS
Travel Department
9th and Locust Streets, CEntral 6397
Travel Information Bureau:
First Nat'l Bank, Broadway and Locust, St. Louis, Mo. GAr. 2000
American Express Travelers Cheques Always Protect Your Funds

TRAVEL AND RESORTS

CLUB TOURS
BY SPECIAL TRAIN
thru the Scenic West
$275 and up. All expenses. Special trains, special recreation cars, music, bridge, dancing, movies. Perfect two weeks' vacation. Visiting Omaha, Lincoln, Black Hills, Dude Ranch Country, Custer Battlefield, Glacier Park, Spokane, Columbia River Highway, Mt. Rainier, Seattle, Victoria, Canadian Rockies, Lake Louise, Banff and the Twin Cities. Leave Chicago every Saturday with escort, starting June 28th. Exclusive membership. All expenses included. Write or call today.
American Express
Travel Department
9th & Locust Streets, CEntral 6397
Travel Information Bureau, First National Bank, Broadway and Locust St. Louis, Mo. GArfield 2000.
American Express Travelers Cheques Always Protect Your Funds

TRAVEL AND RESORTS TRAVEL AND RESORTS

Come play in MINNESOTA
"Sportland of 10,000 Lakes"
Bring your golf clubs when you come. Sporty lakeside courses and keen tonic air give you that "par golf" feeling every day.
And be prepared to enjoy vacation sports such as swimming, fishing, canoeing, sailing, riding, motoring, dancing... and to live in modern hotels, cozy lakeshore cabins or splendid tourist camps. For Minnesota offers you not just a dozen... or a hundred... but 10,000 crystal-clear, grass-and-tree-bordered lakes! Excellent roads. Bus and railroad lines to resorts at low fares. Supplies and accommodations at reasonable prices.
And bring the family along. You couldn't buy them a better health insurance than a vacation in the salubrious climate of this great playland.
"Live Where You Can Play and Prosper"
Come to play. Then investigate the countless openings for successful business in this year 'round playground.
Diversified Farming Pays
...in Minnesota ($563,563,000 last year)... and dairying ($187,000,000). Make your vacation more profitable by looking up the wonderful farming prospects here. Today, send coupon for Free booklets.
Ten Thousand Lakes - Greater Minnesota Association
St. Paul - Minneapolis - Duluth
Attend National Open Golf Championship at the Interlachen Country Club, Mirror Lake, Minneapolis, Minn., July 10-11-12.
10,000 Lakes of Minnesota Assn., Dept. 354, St. Paul, Minn.
Please send Free booklets I've checked.
☐ Map & Vacation Booklet ☐ Farm and Dairy Book ☐ Business Opportunities
Name
Address
302



in this enchanted land
WHAT do you want to do this vacation . . . fish? The mountain brooks and the lakes are teeming with fighting cut-throat, rainbow and eastern brook trout.
. . . ride? The buckaroos are overhauling the saddlery now—out in Glacier Park and the Pacific Northwest playgrounds.
. . . hike? Soon the mountain trails will echo with the gay shouts of exploring parties!
. . . golf? Literally dozens of golf courses, under the high mountains, smilingly invite you to try your skill!
It's *your* vacation land, this great Northwest! Glacier Park . . . Mount Baker National Forest . . . Rainier National Park . . . the Columbia River Country . . . Alaska. Splendid hotel accommodations—and everything a vacation-wending heart could desire!
For new illustrated literature, rates and information, 'phone, write, or visit
GREAT NORTHERN TRAVEL OFFICES
520 Boatmen's Bank Bldg., St. Louis, Mo.
Phone Garfield 0051
Tune in on the Great Northern Empire Builders program over the N B C chain every Monday evening. Your nearest station is K W K, St. Louis—10:30 P. M. C. S. T.
The New EMPIRE BUILDER
The Luxurious ORIENTAL LIMITED

TRAVEL AND RESORTS

See ROCKY MOUNTAIN NATIONAL PARK Colorado
Write for FREE booklet describing the Rocky Mountain National Park, Grand Lake, Denver Mountain Parks—what to see, where to go, and the cost. State how long you expect to stay. Write Rocky Mountain Parks Transportation Co., Bus Terminal, Denver, Colorado


TRAVEL AND RESORTS

ALL EXPENSE 8-DAY EARLY SPRING CRUISE, $60
To the Mammoth Wilson Dam
De Luxe Str. Cape Girardeau
MUSCLE SHOALS FLORENCE, ALA.
Leave May 10, 9 P. M. Return May 17, 8 P. M. 1,100-Mile Ride
This cruise promises to be especially interesting because of the unusual feature of visiting a project costing millions of dollars. The trip will be educational as well as pleasurable.
Memorable trip on the Mississippi Queen of Packets. Staterooms are spacious with running water, glass-enclosed promenade deck. Meals with a reputation, are honest-to-goodness river cooking. Southern style with Creole flavor.
For Information and Reservation, EAGLE PACKET COMPANY, ST. LOUIS, MO.

COLORFUL


Above are a few of the interesting vacation scenes pictured in the "Colorful Colorado" booklet, whose cover is shown here. Send for it today!
BEFORE YOU PLAN YOUR VACATION . . . SEND FOR THIS FREE BOOKLET
SIX dozen new photographs of the glories and delights of Colorado life—entertaining text that gives a brief, clear picture of Colorado attractions—are in a booklet of 48 pages and cover, called "Colorful Colorado: Opportunity's Playground," which will be sent free to you on request.
Every vacation taste can be suited in Colorado. No matter what your favorite recreation is, Colorado's the place for it—this year and every year—with unlimited attractions, cool summer, balmy autumn, scenes of breath-taking beauty, invigorating out-of-doors weather. A Colorado vacation will cost you less and give you more. Come to Colorado every year and enjoy new scenes every time! Even two weeks will be ample for a delightful trip if your time is limited.
Be sure to clip the coupon and send for the Colorado booklet TODAY, before you make your vacation plans. It may point the way to a whole lifetime of greatest happiness!
THE COLORADO ASSOCIATION
COLORADO
$37.80 Summer Round Trip St. Louis to Colorado
Colorado offers Mesa Verde and Rocky Mountain National Parks, 5 National Monuments, 2,000 square miles of National Forests, 7,000 miles of trout streams, 48 peaks 14,000 ft. and higher.
Sunshine—mineral soil—cool nights! Colorado fruits and vegetables are naturally delicious
THE COLORADO ASSOCIATION, Dept. K-26
514 Sixteenth St., Denver, Colo.
Send me the FREE 48-page, richly illustrated book, "Colorful Colorado—Opportunity's Playground."
Name
Address

Ballet Music in Roxy Concert Today

A program of ballet music will be played by the Roxy Symphony Orchestra under Joseph Littau at 12 noon today, presumably over WLW and KYW.

The program follows:

"Bacchanale" from "Tannhauser" ..... Wagner
"Cymbal Dance," from "Namouna" ..... Lalo
"Slave Dance," from "Iphigenia in Aulis" ..... Gluck
"Le Tombeau de Couperin" .. Ravel
Polovetzian Dances from "Prince Igor" ..... Borodin

Louis A. Witten is to be master of ceremonies for the new series of organ broadcasts featuring Jesse Crawford on the CBS net.

Sunday Programs of St. Louis Stations

KSD, 550 Kc.

Sunday, April 27

12:30 P. M.—National Broadcasting and Concert Bureau Hour.
1:00-2:00 P. M.—Jewish Religious Service.
4:00 P. M.—Catholic Religious Service.
5:00 P. M.—Iodent Big Brother Club.
5:31 P. M.—Capitol Theater Program.
6:30 P. M.—Chase & Sanborn Choral Orchestra.
7:01 P. M.—"Our Government," by David Lawrence.
7:15 P. M.—Atwater Kent Radio Hour.
8:15 P. M.—Studebaker Champions.
8:45-9:15 P. M.—Sunday at Seth Parker's.

KFQA, 1030 Kc.

11:00 A. M.—Service at Fourth Church of Christ, Scientist. Subject: "Probation After Death."

KFUO, 550 Kc.

8:30 A. M.—Service of Pilgrim Lutheran Church. Topic: "The Two Fundamental Truths of Christianity," Rev. Buckheimer.
10:00 A. M.—Bible Lesson; "The Missing Thomas." Music.
12:00 M.—Music.
2:30 P. M.—Foreign-language program. Address: (German) "The Risen Christ Appears to His Disciples," Rev. Fischer.
3:00 P. M.—Shut-in program. Address: "Mary Magdalene at the Open Sepulcher," Prof. Laetsch.
9:15 P. M.—Devotional hour. Address: "Enthusiasm of Faith," Rev. Caemmerer. Music.
10:15 P. M. — Heart-to-Heart With You Half Hour. Organ recital.

KWKF, 1200 Kc.

9:00 A. M.—Devotional service St. Louis Truth Center. Sermon, "Giving Up All for God." Rev. E. C. Hartmann. Organ.
6:00 P. M.—Vesper service at Truth Center. Subject: "God, Your Job, You." Rev. E. C. Hartmann. Music.

KMOX, 1090 Kc.

6:00 A. M.—Heroes of the Church.
7:00 A. M.—Morning Musicale.
8:00 A. M.—Land of Make Believe.
8:20 A. M.—Columbia's Commentator, Dr. Charles Fleischer.
9:00 A. M.—"Religious Education."
10:00 A. M.—Hide and Seek.
11:00 A. M.—KFQA, the Principia.
12:00 M.—Bobbie and Robbie.
12:30 P. M.—Emerson Brown, baritone.
12:45 P. M.—Snitzelbank Five.
1:00 P. M.—Jenkins' Orchestra.
1:30 P. M.—Music.
2:00 P. M.—Cathedral hour.
3:00 P. M.—Tascha Seidel, violinist and Adele Vasa, soprano.
3:30 P. M.—Studio program.
4:30 P. M.—The Gauchos.
5:00 P. M.—The Globe Trotters.
5:30 P. M.—Twinplex Twins.
5:45 P. M.—The World's Business.
6:00 P. M.—La Palina Rhapsodizers.
6:30 P. M.—Around the Samovar.
7:00 P. M.—Majestic Theater of the Air.
8:00 P. M.—Will Rogers.
8:30 P. M.—Arabesque.
9:00 P. M.—Back Home Hour.
10:00 P. M.—Willie and Lillie.
10:12 P. M.—News Flash.
10:30 P. M.—Studio program.

KWK, 1350 Kc.

7:00 A. M.—Children's hour.
8:00 A. M.—Comic Man.
8:20 A. M.—Morning Gems.
8:25 A. M.—Pathfinder.
8:30 A. M.—String Trio.
9:15 A. M.—Soloists.
9:45 A. M.—String Trio.
10:00 A. M.—Sunshine Boys.
10:15 A. M.—Musical selections.
10:30 A. M.—At Home Hour.
11:00 A. M.—National Light Opera.
12:00 M.—Bohemian Players.
12:30 P. M.—Studio orchestra.
1:00 P. M.—National Youth Conference.
2:00 P. M.—Southland Singers.
2:30 P. M.—Duo Disc Duo.
3:00 P. M.—National Religious service.
4:00 P. M.—Echoes of the Orient.
4:30 P. M.—Music.
5:00 P. M.—Los Argentinos.
5:30 P. M.—Williams Ollomatics.
6:00 P. M.—Enna Jettick Melodies.
6:15 P. M.—Collier's Hour.
7:15 P. M.—Canadian Pacific Operas.
7:45 P. M.—Penrod sketch.
8:00 P. M.—The Sparklers.
8:15 P. M.—National Oratorical Society.
9:15 P. M.—South Sea Islanders.
9:30 P. M.—Armchair quartet.
10:00 P. M.—Cecil and Sally.
10:15 P. M.—News Bulletin.
10:30 P. M.—Music.

WEW, 760 Kc.

9:40 A. M.—Instruction.
11:00 A. M.—Music of Mass.
2:30 P. M.—Question Box Hour.
3:30 P. M.—Lecture.
4:00 P. M.—Dance Music.
5:00 P. M.—Social History.

WIL, 1200 Kc.

11:00 A. M.—WMAY.
12:15 P. M.—Studio Program.
12:45 P. M.—The Bigalteans.
1:15 P. M.—Royal Hawaiians.
1:30 P. M.—Electrical Transcription.
1:45 P. M.—Snowball Taylor.
2:00 P. M.—Jerville Sextette.
2:30 P. M.—Organ recital.
3:00 P. M.—Transcriptions.
3:30 P. M.—Home program.
4:30 P. M.—Spotlight Players.
4:45 P. M.—Organ Specialty.
5:00 P. M.—Boswell Trio.
5:30 P. M.—Studio program.
6:00 P. M.—Jack Erckenbrack.

TRAVEL AND RESORTS

...ay in
...NNESOTA
...land of 10,000 Lakes"

...golf clubs when you come. Sporty lake-...es and keen tonic air give you that ...' feeling every day.

...prepared to enjoy vacation sports such as ...g, fishing, canoeing, sailing, riding, motoring, ...and to live in modern hotels, cosy lake-...bins or splendid tourist camps. For Minne-...ers you not just a dozen...or a hundred ...,000 crystal-clear, grass-and-tree-bordered ... Excellent roads. Bus and railroad lines to ...n at low fares. Supplies and accommodations ...sonable prices.

...bring the family along. You couldn't buy ...n a better health insurance than a vacation ...in the salubrious climate of this great play-...land.

"Live Where You Can Play and Prosper"

Come to play. Then investigate the countless openings for successful business in this year 'round playground.

Diversified Farming Pays

...in Minnesota ($683,663,900 last year)...and dairying ($187,000,-000). Make your vacation more profitable by looking up the wonderful farming prospects here. Today, send coupon for Free booklets.

Ten Thousand Lakes - Greater Minnesota Association

St. Paul - Minneapolis - Duluth

Attend National Open Golf Championship at the Interlachen Country Club, Mirror Lake, Minneapolis, Minn., July 10-11-12.



...Dept. 354, St. Paul, Minn.
...cked.
☐ Farm and Dairy Book
...pportunities

302

...UL



Above are a few of the interesting vacation scenes pictured in the "Colorful Colorado" booklet, whose cover is shown here. Send for it today!

...er. A Colorado vacation will cost ...e. Come to Colorado every year ...ry time! Even two weeks will be ...f your time is limited.

...pon and send for the Colorado ...u make your vacation plans. It ...le lifetime of greatest happiness!

...O ASSOCIATION

...DO

...il—cool nights! Colorado ...s are naturally delicious

...ASSOCIATION, Dept. K-26 ...St., Denver, Colo. ...E 48-page, richly illustrated book, "Colorful ...rtunity's Playground."

Ballet Music in Roxy Concert Today

A program of ballet music will be played by the Roxy Symphony Orchestra under Joseph Littau at 12 noon today, presumably over WLW and KYW.

The program follows:

"Bacchanale" from "Tannhauser" ..... Wagner
"Cymbal Dance," from "Namouna" ..... Lalo
"Slave Dance," from "Iphigenia in Aulis" ..... Gluck
"Le Tombeau de Couperin" .. Ravel
Polovetzian Dances from "Prince Igor" ..... Borodin

Louis A. Witten is to be master of ceremonies for the new series of organ broadcasts featuring Jesse Crawford on the CBS net.

Sunday Programs of St. Louis Stations

KSD, 550 Kc.

Sunday, April 27

12:30 P. M.—National Broadcasting and Concert Bureau Hour.
1:00-2:00 P. M.—Jewish Religious Service.
4:00 P. M.—Catholic Religious Service.
5:00 P. M.—Iodent Big Brother Club.
5:31 P. M.—Capitol Theater Program.
6:30 P. M.—Chase & Sanborn Choral Orchestra.
7:01 P. M.—"Our Government," by David Lawrence.
7:15 P. M.—Atwater Kent Radio Hour.
8:15 P. M.—Studebaker Champions.
8:45-9:15 P. M.—Sunday at Seth Parker's.

KFQA, 1030 Kc.

11:00 A. M.—Service at Fourth Church of Christ, Scientist. Subject: "Probation After Death."

KFUO, 550 Kc.

8:30 A. M.—Service of Pilgrim Lutheran Church. Topic: "The Two Fundamental Truths of Christianity," Rev. Buckheimer.
10:00 A. M.—Bible Lesson; "The Missing Thomas." Music.
12:00 M.—Music.
2:30 P. M.—Foreign-language program. Address: "(German) The Risen Christ Appears to His Disciples," Rev. Fischer.
3:00 P. M.—Shut-in program. Address: "Mary Magdalene at the Open Sepulcher," Prof. Laetsch.
9:15 P. M.—Devotional hour. Address: "Enthusiasm of Faith," Rev. Caemmerer. Music.
10:15 P. M. — Heart-to-Heart With You Half Hour. Organ recital.

KWKF, 1200 Kc.

9:00 A. M.—Devotional service St. Louis Truth Center. Sermon, "Giving Up All for God," Rev. E. C. Hartmann. Organ.
6:00 P. M.—Vesper service at Truth Center. Subject: "God, Your Job, You." Rev. E. C. Hartmann. Music.

KMOX, 1090 Kc.

6:00 A. M.—Heroes of the Church.
7:00 A. M.—Morning Musicale.
8:00 A. M.—Land of Make Believe.
8:50 A. M.—Columbia's Commentator, Dr. Charles Fleischer.
9:00 A. M.—"Religious Education."
10:00 A. M.—Hide and Seek.
11:00 A. M.—KFQA, the Principia.
12:00 M.—Bobbie and Robbie.
12:30 P. M.—Emerson Brown, baritone.
12:45 P. M.—Snitzelbank Five.
1:00 P. M.—Jenkins' Orchestra.
1:30 P. M.—Music.
2:00 P. M.—Cathedral hour.
3:00 P. M.—Tascha Seidel, violinist and Adele Vasa, soprano.
3:30 P. M.—Studio program.
4:30 P. M.—The Gauchos.
5:00 P. M.—The Globe Trotters.
5:30 P. M.—Twinplex Twins.
5:45 P. M.—The World's Business.
6:00 P. M.—La Palina Rhapsodizers.
6:30 P. M.—Around the Samovar.
7:00 P. M.—Majestic Theater of the Air.
8:00 P. M.—Will Rogers.
8:30 P. M.—Arabesque.
9:00 P. M.—Back Home Hour.
10:00 P. M.—Willie and Lillie.
10:12 P. M.—News Flash.
10:30 P. M.—Studio program.

KWK, 1350 Kc.

7:00 A. M.—Children's hour.
8:00 A. M.—Comic Man.
8:20 A. M.—Morning Gems.
8:25 A. M.—Pathfinder.
8:30 A. M.—String Trio.
9:15 A. M.—Soloists.
9:45 A. M.—String Trio.
10:00 A. M.—Sunshine Boys.
10:15 A. M.—Musical selections.
10:30 A. M.—At Home Hour.
11:00 A. M.—National Light Opera.
12:00 M.—Bohemian Players.
12:30 P. M.—Studio orchestra.
1:00 P. M.—National Youth Conference.
2:00 P. M.—Southland Singers.
2:30 P. M.—Duo Disc Duos.
3:00 P. M.—National Religious service.
4:00 P. M.—Echoes of the Orient.
4:30 P. M.—Music.
5:00 P. M.—Los Argentinos.
5:30 P. M.—Williams Oilomatics.
6:00 P. M.—Enna Jettick Melodies.
6:15 P. M.—Collier's Hour.
6:15 P. M.—Canadian Pacific Operas.
7:45 P. M.—Penrod sketch.
8:00 P. M.—The Sparklers.
8:15 P. M.—National Oratorical Society.
9:15 P. M.—South Sea Islanders.
9:30 P. M.—Armchair quartet.
10:00 P. M.—Cecil and Sally.
10:15 P. M.—News Bulletin.
10:30 P. M.—Music.

WEW, 760 Kc.

9:40 A. M.—Instruction.
11:00 A. M.—Music of Mass.
2:30 P. M.—Question Box Hour.
3:20 P. M.—Lecture.
4:00 P. M.—Dance Music.
5:00 P. M.—Social History.

WIL, 1200 Kc.

11:00 A. M.—WMAY.
12:15 P. M.—Studio Program.
12:45 P. M.—The Bigalteans.
1:15 P. M.—Royal Hawaiians.
1:30 P. M.—Electrical Transcription.
1:45 P. M.—Snowball Taylor.
2:00 P. M.—Jerville Sextette.
2:30 P. M.—Organ recital.
3:00 P. M.—Transcriptions.
3:30 P. M.—Home program.
4:30 P. M.—Spotlight Players.
4:45 P. M.—Organ Specialty.
5:00 P. M.—Boswell Trio.
5:30 P. M.—Studio program.
6:00 P. M.—Jack Erckenbrack.

Seth Parker and New Orchestra Program Begin on KSD This Evening

Chain features scheduled for today over KSD, KWK and KMOX are as follows:

"Heroes of the Church" at 6 a. m. over KMOX.

Children's Hour at 7 a. m. on KWK.

"Morning Musicale" with Stanley Maxteel, tenor, as soloist, at 7 a. m. over KMOX.

"Land o' Make Believe" at 8 a. m. on KMOX.

National Light Opera broadcast at 11 a. m. over KWK. "The Red Mill" by Victor Herbert is to be performed.

NBC Concert Bureau program at 12:30 p. m. on KSD. Margaret Olsen, soprano, and James Stanley basso, will be soloists.

Toreador et Andalouse, from Bal Costume ..... Rubinstein
Orchestra.
Hear Me, Ye Winds and Waves .. Handel
James Stanley.
Hear Ye Israel, from Elijah .. Mendelssohn
Margaret Olsen.
Benedictus, from Christmas Oratorio ..... Saint-Saens
Soprano and Basso.
Peggy O'Hooligan ..... Samuels
James Stanley.
When You're Away, from The Only Girl ..... Herbert
Margaret Olsen.
Duna ..... McGill
Soprano and Basso.

Jewish religious service at 1 p. m. over KSD. Dr. Israel Cohen will speak on the "Troubles of the Rich."

Hashkivenu ..... Ephros
Vocal and Instrumental Ensembles.
Gold Rolls Here Beneath Me .. Rubinstein
Jean Alfred, Soprano.
Hora ..... Gnessin
Piano Duet.
Address—Troubles of the Rich—
Dr. Israel Goldstein.
For In His Hand ..... from Ninety-fifth Psalm ..... Mendelssohn
Soprano and Tenor.
Das Grabmal Rachel's (Rachel's Tomb) ..... Gnessin
Mosha Rudinov, Baritone.
An Hadal ..... Saminsky
Vocal and Instrumental Ensembles.
First Movement from C Minor String Quartet ..... Rubinstein
Instrumental Ensemble.
Omrim Yeshnah Eretz ..... Engel
Gertrude Reidar, Contralto.
Zeit Gesunterhair (Farewell) ..... Yeprik
Hand in Hand ..... Yeprik
Lucien Inman, Tenor.
M'Heroh Adonoy ..... Sulzer
Vocal and Instrumental Ensembles.

National Youth Conference at 1 p. m on KWK:

Greetings
My God, I Thank Thee ..... Maker
Morning ..... Speaks
Chorus.
Summer ..... Chaminade
Orchestra.
Address—Does It Make Any Difference What You Believe?
Dr. Daniel A. Poling.
The Lamp in the West ..... Parker
Chorus.
Questions and Answers
Come, Thou Almighty King .. De Giardini
Scriptural Thought.

The Southland Singers at 2 p. m. over KWK. Negro spirituals will be sung by a male octet.

Cathedral Hour at 2 p. m. on KMOX. Lillian Bucknam, soprano; Stanley Maxted, tenor; Evan Evans, baritone, and the Cathedral Choir with the symphony orchestra directed by Channon Collinge, will be heard.

Bright Gleams Our Banner
Ensemble.
Messe Solennell ..... Gounod
Kyrie
Gloria
Credo
Solo Voices, choir and orchestra.
Ave Verum ..... Gounod
Choir.
Offertorium
Orchestra.
Messa Solennelle ..... Gounod
Sanctus
Benedictus
Solo Voices, choir and orchestra.
Ave Maria ..... Bach-Gounod
Barbara Maurel—Violin obbligato.
Messe Solennelle ..... Gounod
Agnus Dei
Solo Voices, choir and orchestra.
Send Out Thy Light ..... Gounod
Ensemble.

Duo Disc program at 2:30 p. m. over KWK:

Valse Graciuse ..... German
Orchestra.
Take Me ..... Sanders
Bud and Gordon Vandover.
A Dream ..... Grieg
Orchestra.
I Never Dreamt
Bud and Gordon Vandover.
Under the Leaves ..... Thome
Violin and 'cello.
Minuet ..... Boccherini
Orchestra.
Just Another Night With You .. Newman
Bud and Gordon Vandover.
Two Guitars ..... Horlick
Just a-Wearyin' for You ..... Bond
Orchestra.

National Religious Service at 3 p. m. over KWK:

Sanctus ..... Faulkes
Scriptural Call to Worship
Fairest Lord Jesus ..... Willis
Scripture Reading
Kyrie ..... Peregrinus
Te Deum ..... Buck
Pilgrim's Song ..... Tschaikowsky
John Oakley, basso.
"Why Be Religious" ..... Merrill.
Dr. William Pierson Merrill.
Prayer
Let the Words of My Mouth ... Baumbach
Peace I Leave With You ..... Roberts
All Hail the Power of Jesus' Name .. Holden
Benediction
Abide With Me ..... Monk

Recital by Toscha Seidel, violinist, and Adele Vasa, soprano, at 3 p. m. on KMOX. The Columbia System announces that it has contracted with Seidel to give a limited series of concerts beginning today.

Seidel is one of the foremost group of young violinists including Heifetz and Zimbalist who received their training under the world famous teacher, Leopold Auer. Seidel made his American debut on Feb. 18, 1908, in Carnegie Hall. He won immediate critical praise. Subsequently, Seidel appeared as soloist with the foremost orchestras of the United States. He has played numerous radio recitals.



JANE HOUSTON, who plays "Vi" in Graybar's "Mr. and Mrs." broadcasts over the Columbia chain.

Catholic Hour, at 4 p. m., on KSD. The Paulist Choristers, under the direction of Father Finn, will be featured.

"Echoes of the Orient" at 4 o'clock over KWK.

"The Gauchos," at 4:30 p. m., over KMOX. Argentine and Spanish music will be played.

Iodent Big Brother Club program, at 5 p. m., over KSD. A dramatic sketch will be given and Carson Robison will sing novelty songs.

Los Argentinos, a new feature, at 5 o'clock, on KWK.

The Globe Trotter at 5 p. m., on KMOX.

Maj. Bowe's Capitol Family at 5:30 p. m., on KSD. Joseph Green, xylophonist, is to be featured. He played the xylophone in Sousa's band 15 years ago. Other artists to be heard include Louise Bave, soprano; Westell Gordon, tenor; Hannah Klein, pianist; Waldo Mayo, violinist, and Marion Brinn, contralto.

Williams' Oilomatics, at 5:30 p. m., on KWK.

"Twinplex Twins" program at 5:30 over KMOX. Popular and comedy songs.

A "World's Business" talk by Dr. Julius Klein at 5:45 p. m., on KMOX.

Enna Jettick melodies at 6 o'clock on KWK.
"I've Been Working on the Railroad."
"The Last Rose of Summer." "Believe Me, If All Those Endearing Young Charms." "Old-fashioned Garden." "Shall We Gather at the River?"

La Palina Rhapsodizers at 6 o'clock on KMOX.

Collier's Hour at 6:15 p. m. on KWK. Dr. Morris Fishbein, head of the American Medical Association, will talk on the "Prolongation of Human Life."

Chase & Sanborn Choral Orchestra at 6:30 p. m. on KSD, featuring Gitia Erstinn, soprano, and Elizabeth Davenport, contralto, and Ohman and Arden, pianists.

"What Do I Care?" ensemble; "Dancing the Devil Away," orchestra; "Painting the Clouds With Sunshine," ensemble; "Just a Little Love, a Little Kiss," muted singing; "Ragamuffin Romeo," piano duo; "Underneath the Stars," "Sing, You Sinners," ensemble.

Around the Samovar at 6:30 p. m. on KMOX:

"Autumn Dreams," Balalaika orchestra; "My Nook," Mlle. Elena Kazanova; "We Parted Today," Eli Spivak; Solo, Mme. Louise Ludmilova; "Petite Causerie" (Little Conversation), orchestra; "Ivan Czarevitch," orchestra; "Ah, Rastochel," Mlle. Kazanova; solo, Mme. Ludmilova; "Dawn," Eli Spivak.

David Lawrence's talk on "Our Government" at 7 o'clock over KSD.

Majestic Theater of the Air at 7 o'clock over KMOX. An attempt will be made to put on a program of all-request features. Taking literally the expressed wishes of listeners, nearly every known form of radio entertainment will be given on this "Vox Pop" program by Redferne Hollinshead, tenor; Muriel La France, soprano; Grace La Mar, soprano, the male quartet and Arnold Johnson's orchestra.

Atwater Kent hour at 7:15 p. m. on KSD. John Powell, pianist-composer, and William Simmons, baritone, are to be the soloists.

Persian March ..... Strauss
Orchestra.
Flow Gently, Sweet Afton (Robert Burns) ..... Spilman
In Old Madrid ..... Trotere
The Two Grenadiers ..... Schumann
Mr. Simmons with Orchestra.
Nocturne in F Sharp ..... Chopin
Impromptu in F Sharp ..... Chopin
Etude in G Flat (Black Keys study) ..... Chopin
Mr. Powell.
Tango in D ..... Albeniz
Orchestra.
Requiem (Robert Louis Stevenson) .. Homer
The Green-Eyed Dragon ..... Charles
Gypsy John ..... Clay
Mr. Simmons with Piano.
Scherzo from the Piano Concerto in D Minor ..... MacDowell
Mr. Powell with Orchestra.
Valse Triste ..... Sibelius
Orchestra.
Sylvia ..... Speaks
Rangers' Song from Rio Rita .... Tierney
Mr. Simmons with Orchestra.
Leprechaun's Dance .. Stanford-Grainger
Hobby on the Green ..... Ruffo
The Banjo Picker ..... Powell
The Arkansaw Traveler ..... Guion
Mr. Powell.
Mardi Gras, from the Mississippi Suite ..... Grofe
Orchestra.

Canadian Pacific program at 7:15 p. m. on KWK. The English version of "La Poupee," a French comic opera in two acts by Maurice Ordonneau, first produced at the Prince of Wales Theater in London, will be broadcast.

The cast:

Alesia ..... Jeanne Dusseau
Mme. Hilarius ..... Beatrice Morson
Father Maxime ..... John Dehweiler
Chanterelle ..... Alfred Hastier
Loremois ..... George Paton

A "Penrod" sketch at 7:45 o'clock over KWK.

Will Rogers in another Squibb program at 8 p. m. over KMOX.

Studebaker Champions at 8:15 on KSD. An orchestra, led by Jean Goldkette, will play.

National Oratorical Society concert at 8:15 p. m. on KWK.

"Stabat Mater," a medieval poem of uncertain authorship, will be sung.

"Arabesque" broadcast at 8:30 p. m. over KMOX. "The Slacker" is the title of the play within a play.

Sunday at Seth Parker's, a new feature, at 8:45 on KSD.

Back Home Hour at 9 p. m. on KMOX.

Ave Maria ..... Gounod
Orchestra.
God of Our Fathers ..... Warren
Symphony orchestra and vocal ensemble.
Oh, for a Thousand Tongues to Sing ..... Glaser-Mason
Choristers and orchestra.
Lead Kindly Light ..... Blair
Orchestra.
Oh, It Is Wonderful ..... Gabriel
Albert Erisman, tenor, choristers and orchestra.
Jesus, Saviour, Pilot Me ..... J. E. Gould
Elvira Rupple, soprano, vocal octette and string orchestra.
Message
Rev. Clinton H. Churchill.
Near the Cross ..... W. H. Doane
Ruth Petit, contralto, ensemble and orchestra.
God Be With You ..... Tomer
Baritone and contralto.
While We Pray and While We Plead ..... Case
Vocal octette and orchestra.

South Sea Islanders at 9:15 p. m., over KWK:

"Waikiki Blues," "Waipunalau," "Poor Butterfly," "Dreaming Alone in Hawaii," "Tahuahua," "Minnehaha," "Malki Waipo," "Moana Kealo."

Armchair Quartette at 9:30 p. m. over KWK:

Flow Gently, Sweet Afton ..... Spilman
A Sailor's Life for Me
Quartet.
Sleep Gently, Rest ..... Taubert-Ludlow
Godfrey Ludlow, violin.
The Utah Trail ..... Palmer
Quartet.
Smilin' Through ..... Penn
Keith McLeod, organ.
The Bell Man ..... Forsyth
Quartet.
Slumber Boat ..... Gaynor
Godfrey Ludlow, violin.
Rolling Down to Rio ..... German
Quartet.

Kurenko Among Stars of Week's Chain Broadcasts

Continued From Page One.

premiere of "Oberto," one of Verdi's early operas, and Verdi and his librettist, Solera, smile at the applause. The action then turns to a stranger who brings a commission from the Khedive of Egypt for Verdi to write an opera based on an Egyptian theme, a commission that results in the composition of "Aida," one of the best loved of operatic works.

Timely gossip and talk of happenings about town will be given by Ray Perkins, song writer, in the new series featuring the Crush Dry Cronies and Old Topper that will begin at 8:30 Tuesday night over KWK. Perkins will play the Old Topper, and also will sing, accompanying himself on the piano. Will C. Perry will conduct the orchestra. Perkins played "Judge Jr." over WJZ four years ago. He wrote songs for a number of sound films, among them "Smiling Irish Eyes," "General Crack," "Texas Moon," "The Great Divide," "The Show of Shows" and "Lady Luck." He is a native of Boston, graduated from Columbia University, and saw service in the World War as a Captain of infantry and military intelligence.

Music from the opera, "Mignon," will be broadcast over KMOX at 8:30 Tuesday night. Soloists will include Barbara Maurel, contralto; John Barclay, baritone; Adele Vasa, soprano, and Crane Calder, basso.

The four celebrated Guadagnini violins, owned by a New York connoisseurs and valued at $45,000 will be played by members of the Mobiloil orchestra in a concert at 6:30 Wednesday night over KSD. They will be heard in Beethoven's "Minuet in G."

Farewell messages from Bobby Jones and other members of the American Walker Cup Golf Team will be broadcast by Grantland Rice during the Coca-Cola broadcast over KSD at 8:30 Wednesday night.

Thursday evening, at 5 o'clock, KSD will broadcast a feature that is very popular in the East—the "Mid-week Church Federation Hymn Sing." For a long time it had been hoped that this program could be broadcast for KSD listeners, but this is the first opportunity that has arisen.

Tito Schipa's appearance is programed for the R. C. A. Hour at 8 o'clock Thursday night over KSD. He will sing three arias—"Il Mio Tesoro," from "Don Giovanni"; "La Donnae Mobile," from "Rigoletto," and "La Reve," from "Manon"—and several songs.

Friday night, at 9 o'clock, KSD will broadcast the full hour of the Raleigh Revue. Hitherto it has been able to carry only half of this program.

Marilyn Miller is billed for the Del Monte broadcast at 6:30 Saturday evening over KSD. She will be featured in a radio version of "Sally," taking her original role.

Walter Damrosch will lead his orchestra in a performance of the Second Symphony of Brahms, in the General Electric Hour over KSD at 7 o'clock Saturday evening.

Radio Speech Right Made Issue in Vote Fight in Washington

Continued From Page One.

ington, is one of the most active members of the Citizens Joint Committee on National Representation. They aver, that this accounts for his refusal to let them have their say over his station, WMAL.

Hence they have demanded of the Federal Radio Commission that the license of WMAL be revoked.

HOME-MAKERS TUNE IN
MENUS.. RECIPES.. SAMPLES
Child Care hints... Other ideas galore!
RADIO HOUSEHOLD INSTITUTE
Station KSD—9:15 CST every morning

What's New in Radio Industry

Walter H. Dyer to Be Vice-President of U. S. Radio and Television Corporation—W. E. Fuetterer to Distribute Sentinel Receivers—E. J. Strauss Co. to Handle Auto Radio Set—Otto N. Frankfort Will Be Story & Clark Sales Manager — Trade Notes.

Dyer Takes Important Position in Chicago.

Walter H. Dyer, one of the most widely known of St. Louis radio men, has been elected vice president of the U. S. Radio and Television Corporation of Chicago. He also is to be assistant to the president and director of sales. U. S. Radio and Television Co. is one of the larger radio manufacturing concerns, and has its factories at Marion, Ind. It makes the Apex and Radiotrope receivers and is just introducing a new radio set for automobiles. Its president is J. Clark Coit, formerly of the Simmons Hardware Co. of St. Louis.



W. H. DYER.

Dyer has been a manufacturers' agent in St. Louis for seven years. He served several terms as a vice president of the St. Louis Radio Trades Association. He has handled a number of the largest radio accounts in this city. He will have offices in Chicago, but expects to retain his residence here for some months. He will also retain his manufacturers' agency in the Paul Brown Building.

The new U. S. radio automobile receiver is already in production at the rate of 100 a day, according to Dyer. It uses two AC screen grid tubes, one 26 type tube, a 201A tube and a 171A power tube. It is very compact and is unusually selective and sensitive.

Fuetterer to Be Distributor of Sentinel Receivers.

The United Air Cleaner Co. of Chicago has appointed the W. E. Fuetterer Supplies Co. distributor of its Sentinel receivers. These sets come in two principal models, both having a chassis with four AC screen grid tubes, a 27 type tube in a resistance coupled first audio stage and two 45 type tubes in push-pull final audio stage.

One model is a straight receiver, in a two-tone walnut cabinet with maple overlay and built-in dynamic speaker. Another is a radio - phonograph combination, with electric pick-up, electric motor, dynamic speaker and record compartment.

J. T. Beatty is president and treasurer of the United Air Cleaner Co.; F. T. Paul, vice president and sales manager, and John Hockey, secretary; C. P. Feebush is district sales manager of the radio division, while Melville S. Cohen is factory representative with headquarters at 3117 Washington boulevard.

Straus Co., Inc., to Distribute Automobile Sets.

The E. J. Straus Co., Inc., has been appointed a distributor of O-E automobile receivers. This set uses two AC screen grid tubes, a 27 tube, two 201A tubes and a 171A power tube. The Napper Radio Service Co., 3717½ Washington boulevard, has been appointed service and installation station for O-E sets.

The E. J. Straus Co., Inc., states that it is not a distributor of the new Trav-Ler low-priced set just introduced, as was reported last Sunday.

Gene Straus has entered a Sparton baseball team in the Empire League, in which his players last year won the pennant under another name.

Lew Harris has jointed the Straus Co., Inc., to travel the Illinois territory.

TRADE NOTES.

Sale and exploitation of the Theremin have been transferred from the Radiola to the Victor division of the R. C. A.-Victor Co., Inc. . . . Jesse Hawley, formerly vice president of United Reproducers Corporation, is now president of the Hawley Fibre Co., St. Charles, Ill., which is making fibre diaphragms and is occupying the former Newcomb-Hawley plant in that city. . . . A statement from Chicago says that John C. Tully and Arthur T. Haugh have resigned as president and vice president, respectively, of the Steinite Radio Co., positions which they accepted recently. . . . The Transformer Corporation of America, Chicago, has decided on a chassis for its new receiver using three screen grid R. F. tubes, power detection and 45 tubes in push pull audio. . . . The Audiola Radio Co., Chicago, which has made receiver chassis, is to make a complete line of receivers which are now being introduced. . . . Plans for a merger of the Amrad Corporation and the Magnavox Co., makers of speakers, San Francisco, are reported.

New Studios for WENR Are Called Most Beautiful

New studios on top of the Chicago Opera building into which WENR has just moved are said to be the most beautiful yet built for a station. Studios and offices for the 50,000 watt transmitter operated by the Great Lakes Broadcasting Co., an Insull subsidiary, occupy part of the forty-first floor, all of the forty-second floor and most of the forty-third floor.

The main studio will accommodate more than 100 musicians. It is 30 feet wide, 52½ feet long and two stories high. The color scheme is white, sun-tanned ivory, blue and lacquer red. The decorative design gives a modernized adaptation of a roof garden. The effect is of being in this garden at some elevation, with the blue of night outside. The walls are formed by a series of 20 parabolic arches separated by conventionalized palm trees done in a modernistic manner and extending from ceiling to floor. In these arches are hung royal blue velour curtains.

Illumination corresponds to daylight. This is produced by 32 300-watt beam reflector lights recessed in the ceiling. Around the walls are 14 plaster baskets, each of which conceals a 200-watt light in an amber globe.

Studio Number Two is 22 feet wide, 36¼ feet long and 17½ feet high. The general color scheme is buff, rust coral, olive yellow and gold. The walls are draped with full length rust coral curtains on rods to permit adjustment for acoustical purposes. The corners of the room are set off by diagonal plaster pilasters with fluted vertical surfaces. In each pilaster is a full length mirror.

There are six other sound-proof rooms that may be used as studio, audition or rehearsal rooms. These range in size from 10½ feet by 2½ feet to 24 feet by 18 feet.

After Thursday, May 1, the weekly Los Amigos programs on WLW are to be shifted to Tuesday nights, at 8 o'clock. These broadcasts are especially for the Spanish-speaking listeners in Latin American countries. Octavio Bermudez, once a Gaucho on the Argentine Pampas, is master of ceremonies.

Does your set "MEASURE UP" on
QUICK ACTION
ARCTURUS
RADIO TUBES
ACT IN 7 SECONDS

MILLIONS BEING SPENT ON RADIO ENTERTAINMENT FOR YOU!
MAKE THE MOST OF IT WITH THE RIGHT TUBES
SPEED
"STEP RIGHT UP AND CALL FOR SPEED"
At the better dealers
CABLE RADIO TUBE CORPORATION
84-90 N. Ninth St., Brooklyn, N. Y.
SPEED HEADQUARTERS
Fred Campbell Auto Supply Co.
2806 LOCUST ST.
St. Louis, Mo.

CAREFREE RADIO
ENJOYMENT
is yours with
GUARANTEED
Majestic
RADIO TUBES

"...IS EVERYBODY HAPPY?"
Listen in 9.30 to 10 Tuesday night
KWK
TOM'S
St. Louis Revue
HAS A SURPRISE

Sensational Radio "Trade-In"—for a Short Time

Now you get more than your money's worth by trading in your old radio, phonograph or piano as part payment on a
NEW Majestic RADIO



Take advantage of this really worthwhile opportunity. Get full details . . . without obligation . . . from your Majestic dealer.
Or Mail Coupon

THE BENWOOD-LINZE CO.,
19TH AND WASHINGTON, ST. LOUIS, MO.
Please arrange for a Majestic Representative to call and give me full particulars of this special "Trade-In"—it's understood I am not obligated.
NAME ..
ADDRESS ..
D427

MONEY SAVING—PRICE SLASHING
VALUE GIVING—RADIO BARGAINS
THIS CAN'T BE BEAT FOR VALUE!

RCA RADIOLA 33
A 7-Tube Radio we're proud to recommend! It's marvelous in performance. Regular $49.50.
$29.70 Special
BRAND-NEW—IN ORIGINAL CARTONS—GUARANTEED
With Magnetic Speaker and tested Tubes; all guaranteed. Unusual value. Complete for $39.50

What a Buy! 1930 Model Single Dial Control
9-TUBE SCREEN-GRID RADIO At An Astonishing Low Price
4 SCREEN-GRID TUBES
Beautiful Console Dynamic Speaker
A splendid 9-tube set, using 4 screen-grid tubes plus the new 227 tubes and two 245 tubes in push-pull . . . handsome five-ply highboy walnut cabinet with two-tone maple overlay, equipped with Velvet Tone dynamic speaker. Super-Selective—All the Newest, Latest Features and Mechanically Guaranteed.
9 TUBES
And Worth $100 of Anybody's Money.
$49.50 Come Early Monday Only
COMPLETE WITH 9 TESTED AC TUBES

TWO REMARKABLE VALUES
$150.00 ERLA AR3 8-TUBE CONSOLE DYNAMIC SPEAKER 8 TESTED TUBES
$158.50 Koister-Brandes B16 Console Dynamic Speaker 8 Tested Tubes
THE BEAUTY OF THESE CABINETS WILL AMAZE YOU
CHOICE $65
$85.00 Peerless Dynamic Speaker, Table Model $13.95
RCA RADIOLA SPEAKERS $9.95
Choice of Model 100A, Model 100B, Model 103 .....
BRAND NEW—IN ORIGINAL CARTONS—GUARANTEED

If it isn't A First it Can't be a
DUOVAC
The Precision Radio Tube
THEY COST LESS
ALL TYPES FOR YOUR SET IN STOCK
SIX MONTHS' ABSOLUTE GUARANTEE, AND HERE'S THE MOST IMPORTANT PART—THEY COST LESS; SEE THEM. WONDERFUL TUBE. We unreservedly recommend DUOVAC, the Precision Tube, for Standard Set Equipment. Ask about them.
A PRINTED GUARANTEE SLIP WITH EACH SALE
$10.50 VALLEY ABC 3-AMP. CHARGER $5.95
6-VOLT A STEWART Semi-Dry Power Unit $12.95
180-VOLT DRY B ELIMINATORS—Guaranteed new, with tube $10.95
$10.50 FARRAND CLOCK TYPE SPEAKERS $4.95
Majestic B Elim., with tubes, $10.95
6-volt Stor. A Batteries, (Ex.) $4.95
Electric Soldering Iron 59c
Elkon Dry Charger Units for Philco Eliminator $7.95
$1.50 Aerial Kits 89c
High-Grade Speaker Units 59c
45-Volt B Batteries, 85c
Fully tested. Fresh stock Radio 1½-volt A Batteries 25c
45-V. Hvy. Duty B's $1.45
Full size. Fresh, new stock, 4½-volt C Batteries 29c
Tested Tubes
Type UX112A
Type UX227
Type UX171A
Type UX226
Type UX245
Type UX224
RCA UX280
69c EACH
$7.25 RCA UX280 ... 85c
UX281, $4.35 UX199 ... 69c
UX120A ... 39c UV199 ... 69c
NATIONAL DRY TRICKLE CHARGER—Has automatic relay $4.95
Cunningham and RCA Tubes
CX—UX201A, 75c
Arcturus, RCA & Cunningham
UX226 ... $1.15 UY224 ... $2.65
UY227 ... $1.45 UX245 ... $2.95
UX171A ... $1.75 UX199 ... $1.75
UX280 ... $1.75 UV199 ... $1.75
WX12 ... $1.45 CX220 ... $1.45
STONE ELECTRIC
713 PINE
Mail Orders Filled for Cash
Zip C. O. D.s
$4.50 Genuine R. C. A. Raytheon Tubes, $2.89

Chain Programs for Today

National Broadcasting Co. Red

12:30 p. m.—National Broadcasting and Concert Bureau hour—KSD.
1:00 p. m.—Jewish Religious Service—KSD.
4:00 p. m.—Catholic Religious Service—KSD.
8:00 p. m.—Iodent Big Brother Club—KSD.
8:30 p. m.—Capitol Theater program—KSD, WEAF, WWJ, WSAI, WOW, WHAS, WSB, WHO.
6:30 p. m.—Chase and Sanborn Choral Orchestra — KSD, WSAF, WOW, WGY, WDAF, WMC, WSB, WWJ.
7:00 p. m.—"Our Government," by David Lawrence — KSD, WSAF, WGY, WHAS, WSAI, WSM, WFAA, WOW.
7:15 p. m.—Atwater Kent Radio Hour—KSD, WEAF, WGY, WWJ, WSAI, WGN, WOW, KOA, WSM, WFAA, WOAI, WHAS.
8:15 p. m.—Studebaker Champions — KSD, WEAF, WGY, WWJ, WGN, WDAF, WSAI, WOW, WHO, WOC.
8:45 p. m.—Sunday at Seth Parker's—KSD, WEAF, WOW, WWJ, WGY, KOA, WHAS, WOC, KYW.
9:15 p. m.—Russian Cathedral Choir—WEAF, WWJ, WOW, WGY, WOC, KSTP.
9:45 p. m.—Sam Herman, Xylophonist—WEAF, WWJ, WMC, WOW, WHO.

National Broadcasting Co. Blue

7:00 a. m.—Children's Hour—KWK.
11:00 a. m.—National Light Opera—KWK.
12:00 p. m.—Roxy Symphony—KYW, WLW.
1:00 p. m.—National Youth Conference—KWK.
2:00 p. m.—Southland Singers—KWK.
2:30 p. m.—Duco Disc Duo—KWK.
3:00 p. m.—National Religious Service—KWK.
4:00 p. m.—Echoes of the Orient—KWK.
5:00 p. m.—Los Argentinos—KWK.
5:30 p. m.—William Illomatics — KWK, WJZ, WGN, WLW, KOA.
6:00 p. m.—Enna Jettick Melodies — KWK, WJZ, WFAA, WSM, KSTP, KYW, KOA, KDKA, WMC, WSB, KTHS.
6:15 p. m.—Collier's Hour—KWK, WJZ, KYW, KOA.
7:15 p. m.—Canadian Pacific Operas—KWK, WJZ, KDKA, KYW, WJR.
7:45 p. m.—Penrod sketch—KWK, WJZ, WJR.
8:15 p. m.—National Oratorio Society—KWK, WJZ, KDKA.
9:15 p. m.—South Sea Islanders—KWK, WJZ, KDKA, WJR.
9:30 p. m.—Armchair Quartet — KWK, WJZ, KDKA, WJR.

Columbia Broadcasting System

6:00 a. m.—Heroes of the Church—KMOX.
7:00 a. m.—Morning Musicale—KMOX.
8:00 a. m.—Land O' Make Believe—KMOX.
2:00 p. m.—Cathedral Hour—KMOX.
3:00 p. m.—Tascha Seidel, violinist and Adele Vasa, soprano—KMOX.
4:30 p. m.—The Gauchos—KMOX.
5:00 p. m.—The Globe Trotter—KMOX, WABC, KOIL.
5:30 p. m.—Twinplex Twins — KMOX, WABC, WOWO, KOIL.
5:45 p. m.—The World's Business—KMOX, WABC, KMBC.
6:00 p. m.—La Palina Rhapsodizers—KMOX, WABC, KOIL, KMBC.
6:30 p. m.—Around the Samovar—KMOX, WABC, KOIL, KMBC, WCCO.
7:00 p. m.—Majestic Theater of the Air—KMOX, WABC, WOWO, WBBM, KOIL, WCCO, KMBC.
8:00 p. m.—Will Rogers—KMOX, WABC, KOIL, WBBM, WOWO, KMBC, WCCO.
8:30 p. m.—Arabesque—KMOX, WABC, WOWO, WMAQ, KOIL, KMBC.
9:00 p. m.—Back Home Hour — KMOX, WABC, KOIL.
10:00 p. m.—Coral Islanders — WABC, KMBC, WCCO.
10:30 p. m.—Midnight Melodies—WABC, KMBC, WCCO.

Washington U. Play Music on Air Over 3 St. Louis Stations

The principal musical numbers from the musical comedy, "Si, Si, Senorita," which is to be presented at the American Theater by the Quadrangle Club of Washington University for four nights, beginning May 7, will be broadcast by three radio stations, KMOX, KWK and WIL will each devote one-half hour to the Quadranglers.

"Si, Si, Senorita" was written by Ted Williams and Carleton S. Hadley, Washington alumni, who also wrote last year's Quadrangle success, "Ship Ahoy!" It has a cast of more than 80 students, including 50 co-eds. There are 18 musical numbers.

Members of the cast will sing the show's outstanding numbers in the broadcasts. In addition, a medley of tunes from "Si, Si, Senorita" will be played on two pianos by the composer of the score, Williams, and Miss Catherine Fink. Gilbert Moore, leading man; Mary McNatt, prima donna, and Doris Shumate, ingenue, will sing.

WIL will put the Quadranglers on the air at 8 p. m. Tuesday; KWK, 5:30 p. m. Friday, and KMOX at 6:30 p. m. Saturday.

Here and There on the Air — — — By J. L. S.

Mary Lewis, who is announced as soloist for the Atwater Kent concert over KSD next Sunday night, will make a special trip to the NBC studios in New York from Hollywood, where the Metropolitan Opera soprano is making a talking picture, "The Siren Song."

• • •

KMOX NOTES—The Anheuser-Busch program over KMOX this week will be heard at 9 p. m. on Tuesday and Saturday, instead of 7:45. Tony Cabooch and the Vagabonds will be featured, as usual. • • • Miss Mary Margaret Noble, soprano, daughter of Mr. and Mrs. Charles A Noble, of Webster Groves, home for the summer from a theatrical tour has joined the KMOX staff and will sing at 9:30 p. m. Mondays and at 6 p. m. Saturdays. Miss Noble sang on the opening program over KMOX more than five years ago. She has played Radio-Keith-Orpheum vaudeville, in light opera stock companies in various parts of the United States and Canada, and has just concluded an extensive tour as the star of "Firefly," which was sent out by Miss May Valentine. She sang four years ago in the role of Inez when "Il Trovatore" was presented at the Municipal Theater and two years ago was prima donna of the Lyric Opera Co. in Montreal. She also has made several concert tours. • • • The KMOX Players announce the following program for this week: Tuesday, 6:30 p. m., "The Darnell Diamond Case," a detective drama; Wednesday, 6:15 p. m., "The Haunted House," a spook farce; Friday, 6:30 p. m., "King Robert of Sicily," an historical travesty, and at 9:30 o'clock the same evening a different version of "Westward Ho." • • • A new "Boost the Ozarks" program, comprising dance music, stories and announcements about the Ozarks and a brief talk, will be inaugurated next Thursday night by the Pierce Petroleum Corporation. It will be a regular Thursday night feature from 8:30 to 9:30. J. Leslie Mahl will act as master of ceremonies. • • • The address of Dr. S. S. Huebner of Philadelphia, insurance authority, at the luncheon of the Life Underwriters' Association at 1 o'clock at Hotel Statler Ballroom next Saturday will be broadcast. • • • Milton Paisant, singing guitarist, has joined the staff and will be heard nightly on the "Sun Dodgers" program, from 12:30 to 1:30 o'clock, and at intervals daily. Paisant comes from WWL, New Orleans, and WMC, Memphis. • • • Two new Sunday morning features will be started today. "Religious Education" is the title of a program from 9 to 9:10 every Sunday, with a prominent speaker discussing some phase of religion. Forrest Donnell will be today's speaker. From 9:10 to 10 o'clock will come "The Wish Lady," a children's feature, in which will be told how famous persons in history attained their ambitions and wishes.



MARY NOBLE

• • •

L. A. (Eddie) Benson is official announcer for WIL'S daily baseball broadcasts from Sportsman's Park. "Bill" Keller is acting as his assistant.

• • •

Broadcasting a series of concerts by the St. Louis Symphony Orchestra over KMOX on consecutive Sunday afternoons, from 5 to 6 o'clock, is proposed as a basis for an advertising campaign for this city. The radio concerts would begin with the opening of the orchestra's season next fall. Carrying out the plan would depend on a successful outcome of the drive to raise a $750,000 fund for the orchestra for the next three years.

• • •

Plans to broadcast the solemn pontifical vespers service at the Shrine of the Immaculate Conception in Washington at 1:30 this afternoon have been abandoned because of time change complications.

• • •

The Columbia System has acquired WPG, Atlantic City, as a permanent link in its network and now has five stations, including KMOX, St. Louis; WABC, New York; WCCO, Minneapolis, and WBBO, Chicago. Some 70 other stations broadcast CBS programs. The entire station personnel, equipment and operation will be taken over May 1. WPG operates with 5000 watts on 1100 kilocycles, alongside of KMOX. It is seldom heard by St. Louisans, as KMOX "blankets" it. WPG first went on the air seven years ago as the municipal station of Atlantic City.

• • •

A Midwest stations relations department has been established in Chicago by the National Broadcasting Co., with Wilson Wetherbee as manager and Frederick Weber in charge of the traffic division. All audience mail from Midwest NBC stations will be handled by the new department. Stations which the new department will serve include KSD, WGN, KYW, WIBO, WCFL, WENR, WLS, WJR, WDAF, WHO-WOC, WMC, WSM, KVOO and many others.

• • •

The petition of WIL, St. Louis, for full time and the channel used by KWK has been denied without comment by the Federal Radio Commission. As will be recalled, numerous charges were bandied back and forth in the hearing at Washington on the petition, Feb. 19-20.

• • •

Music by 12 high school bands competing in the annual contest on the University of Illinois campus will be broadcast Friday over WIL, Urbana, Ill., on 890 kilocycles. These broadcasts will begin at 1:30 and 7 p. m. WILL ordinarily broadcasts from 5 to 6 p. m. and 6:30 to 8 p. m. daily, and from 9:30 to 10:30 Sunday morning.

• • •

Barbara Newberry, the Follies beauty, is to discuss fashions in shoes and hose in a Radio Hom-makers' Fashion Show broadcast over the CBS chain between 9 and 11 o'clock Friday morning.

• • •

A new CBS broadcast series is to feature "Aunt Zelena," an old colored mammy from the South, and her stories of plantation days and of the woodland "critters." The first broadcast is set for 4:45 p. m. next Friday and the series will go on the air Monday, Wednesday and Friday afternoons at the same time.

• • •

A new radio feature for children, "The Happy Jack Health Club," will begin over KWK at 5:30 p. m. next Wednesday by the Tuberculosis and Health Society of St. Louis. "Gypsy Gay," a member of the Health Talk Bureau of the society, will relate "Happy Jack's Adventures in Healthyland." These will be health stories and lessons in the guise of tales.

Last autumn "Gypsy Gay" visited most of the public and parochial schools here, telling a story of health illustrated and enlivened with a hand-animated monkey which she called "Happy Jack." This monkey became so real to the children, according to J. Ferd Oberwinder, chairman of the Educational Committee of the society, that it assumed definite characteristics and personality to the 55,000 children who saw it. "Happy Jack" will be the symbol of this new health club.

• • •

Convict X46812, who described the Columbus Penitentiary fire over the CBS chain Monday night is Otto V. Gardner, a Negro, graduate of the Moody Bible Institute and secretary of the Protestant Church in the penitentiary. Gardner is a lifer, sentenced 12 years ago for first-degree murder. He is 35 years old.

William S. Paley, president of the Columbia System, sent him a check for $500 as a reward for his radio description of the fire.

• • •

Frank James Jr. known in St. Louis advertising circles before he went to Chicago to work with the Columbia system, is to return to represent the CBS network in this city. James, who was for five years promotion manager for the Brown Shoe Co., will occupy offices in the Hotel Mayfair in connection with the offices of KMOX, the Columbia key station here.

• • •

Tonight's concert by the Edison Symphony Orchestra and soloists over WENR, Chicago, will be broadcast from 8 to 9 o'clock, and will bring the following music:

In Hong Kong Street.....Humphries
Orchestra.
Toreador Song (Carmen).....Bizet
Edward Davies, with orchestra.
Andante Cantabile.....Tschaikowsky
Orchestra.
Si mes vers avaient ces ailes.....Hahn
Isabel Cline.
African Suite, No. 1....Coleridge-Taylor
Orchestra.
Nocturne .....Curran
Edward Davies.
Tesoro Mio Waltz .....Becucci
Orchestra.
En Cuba
Isabel Cline, with orchestra.
Chaconne .....Durnat
Orchestra.
Isle of Dreams (The Red Mill)..Herbert
Isabelle Cline and Edward Davies.
Overture (Der Bauer ein Schelm)..Dvorak
Orchestra.

• • •

Withdrawal of Major J. Andrew White from active participation in broadcasting is announced by the Columbia system. Maj. White, one of the founders of the Columbia system, and a pioneer in broadcasting and wireless, has resigned from all executive duties, but will retain his stock holdings in Columbia.

"The date marks my twentieth year in radio," White said. "I want a good, long holiday and freedom from all responsibilities. I shall retain my interest in broadcasting, but no active engagement."

White was the first to describe a major sports event by radio. He was at one time public relations director for the Marconi Co. of America and editor of Ocean Wireless News, a newspaper published daily on ships at sea, and The Marconigraph. In 1913 he founded The Wireless Age, a radio magazine, and on organization of the Radio Corporation he was elected vice president and general manager of Wireless Press, Inc., a subsidiary of that company.

He built the first official R. C. A. station and completed and opened WDY, at Roselle Park, N. J. He supervised construction of the first WJZ in New York and WRC in Washington, D. C. In 1925, he became vice president of the Haynes-Griffin radio service, and shortly thereafter organized his own radio company. Since 1927, he has been one of the chief executives of the Columbia Broadcasting System, its first president and later its managing director.

• • •

Forrest C. Donnell, president of the Missouri Sunday School Council, will speak over KMOX at 9 a. m. today. This will be the first of a series of talks on religious education to be given in connection with the State-wide "Go-to-Sunday School" campaign. Other laymen and ministers will speak every Sunday morning at the same hour.

WDAF, Kansas City, and WOS, Jefferson City, will co-operate.

• • •

Brooks and Ross, a harmony team, who have played a number of the smart London and New York clubs and have just finished a tour of the R-K-O circuit, are to be featured over WLW every night except Sunday, beginning tomorrow night. They will go on the air at 9:45, immediately following Amos 'n' Andy.

BUY IT From BIGALTE
With "Service That Counts" Get Your
ATWATER KENT Screen-Grid RADIO
From the Best Known Radio and Electric Appliance Store in St. Louis
BIGALTE ELECTRIC CO.
Granada Theater Bldg.
4545-47 Gravois RIverside 5585

It's Screen-Grid Radio!



Here's the famous Screen-Grid Atwater Kent in an entirely new "cabinet" design.

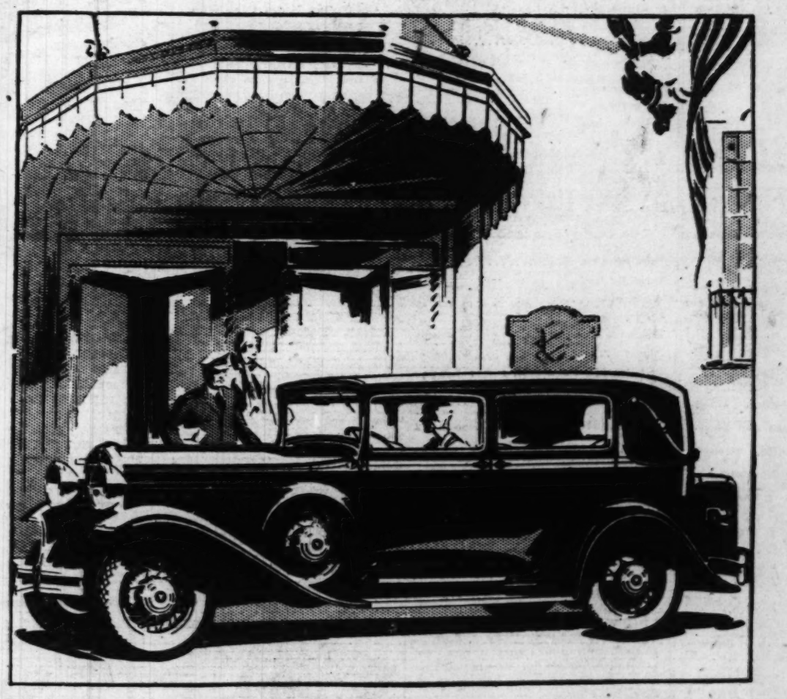
KIEL Golden-Voiced Table

A masterful expression of the combined skill of furniture craftsmen and radio engineers. Only a demonstration can convey the full beauty of its golden voice.

ATWATER KENT RADIO
Gaertner Electric Co.
ELECTRIC APPLIANCES
21 N. Grand Blvd.
Phone COlfax 2600 Easy Terms
Atwater Kent Radios on Display

The newest and finest in 8-cylinder Quality

and a New Scale of Low Ownership Costs



Come see how "Eights" have changed. There is no other way to know the latest in motordom.

For here is an Eight that provides all the superior qualities of its type with the low first cost and low maintenance cost of cars that heretofore dominated the medium priced field.

It means an "Eight"—a quality "Eight"—selling in the price range of "Sixes." It means an "Eight", with outstanding performance—operating on a remarkable economy scale. It means—in performance—a keenness and new zest that will bring back your first thrills in motoring.

Hudson's Great Eight vastly increases power in proportion to weight. Its performance is alert, free and active. You travel faster within the speed limits You are away quicker. You pick up faster. You level hills with ease. You have smoothness that makes the long journey free of fatigue. That reserve ability gives freedom from strain. It makes for a long life car. It almost doubles endurance. It assures minimum wear and repair needs.

Combined with this superlative mechanical development, Hudson's Great Eight, in beauty and rich distinction, of appointment, questions the wisdom of ever paying more for any car.

Standard Length Chassis
$1050 THE COACH
Coupe, $1100; Standard Sedan, $1150; Roadster, $1200; Phaeton, $1300; Sunsedan, $1335.
Long Wheelbase
5-pass. Touring Sedan, $1250; Brougham, $1295; 7-pass. Phaeton, $1500; 7-pass. Sedan, $1650.
Prices f. o. b. Detroit, Factory
Standard Equipment Includes:
Four 2-way shock absorbers; radiator shutters; starter on dash; electrolock; electric gauge for fuel and oil on dash; tire lock and luggage carrier.
A WIDE CHOICE OF COLORS AT NO EXTRA COST

HUDSON'S Great 8

Retail Salesrooms
General Offices
Parts and Service

HUDSON-FRAMPTON Sole Distributors
NEW LOCATION, 4517-37 DELMAR BOUL. (AT TAYLOR)
New Telephone FOrest 4980

METROPOLITAN DEALERS

BOECKSTIEGEL & SON
8200 Page, St. Louis, Mo.
RAUM-JONES HUDSON-ESSEX CO.
2601 Woodson Rd., Overland, Mo.
SOUTH KIRKWOOD GARAGE
307 S. Kirkwood Rd., Kirkwood, Mo.
FITZSIMMONS MOTOR CO.
2337 Russell, St. Louis, Mo.
HUNT MOTOR CO., Granite City, Ill.
EASTON MOTOR SALES CO.
5829 Easton, St. Louis, Mo.
EIBEN HUDSON-ESSEX, INC.
3301 Locust, St. Louis, Mo.
MAPLEWOOD HUDSON-ESSEX SALES
7105 Manchester, Maplewood, Mo.
BYERLY AUTOMOBILE CO.
East St. Louis, Ill.
MELTON HUDSON-ESSEX CO., Dupo, Ill.
SOUTH KINGSHIGHWAY HUDSON-ESSEX CO.
3647 S. Kingshighway, St. Louis, Mo.
NORTHWEST MOTOR CAR CO.
4114W Natural Bridge, St. Louis, Mo.
NORTH SIDE HUDSON & ESSEX SALES
2500 St. Louis, St. Louis, Mo.
MORGAN-JONES MOTOR CO.
4360 Manchester, St. Louis, Mo.
FENDLER MOTOR CO.
135 Lemay Ferry Road, St. Louis County
SOUTH SIDE MOTOR SALES CO.
1720 Lafayette, St. Louis, Mo.
WINTER'S AUTO SALES & SERVICE CO.
2315 S. Broadway, St. Louis, Mo.
BIG BEND MOTOR CO.
17 W. Big Bend Road, Webster Groves, Mo.

RT EIGHT

Fam
Operated



1200 Men's Dunlap $3 Caps
Special
$1
What an opportunity to s cure the always useful Ca at emphatic savings! Choic of the popular Spring co ors, patterns and styles.

OPTIC SPECI
In Our Jubile
Interesting values in f styles of today . . . variet ments. State-registered will thoroughly examine out charge, as usual.



$8.50 "Tremont" $5.25
White gold filled, high bridge frame, plain or engraved. Your lenses inserted without charge.
$4 "Librarian"



$1.25 Uni
In th
Woven Jacquarde cloth, soi . . . Rocki and Fam Sizes for

PART EIGHT

ST. LOUIS POST-DISPATCH

ST. LOUIS, SUNDAY MORNING, APRIL 27, 1930.

PAGES 1—8H

Famous-Barr Co.'s Jubilee Sales

Operated by the Associated Retail Stores Co.

CHARGE PURCHASES WILL APPEAR ON MAY STATEMENTS . . . PAYABLE IN JUNE

We Give and Redeem Eagle Stamps

Begin Their Second Stupendous Week Monday

Gathering Momentum From the Enthusiastic Response of Thousands to St. Louis' Dominant Store's Competitionless Value-Giving . . . Monday They Virtually Start Anew!

HUNDREDS of groups of the choicest and most desirable Spring and early Summer wares from the best domestic and foreign markets have been newly received and will be shown for the first time Monday! Eight pages of these wanted articles are advertised here . . . there are hundreds of other advertised and unadvertised groups! Throngs of St. Louisans have already shared in these stirring savings . . . be among those who will profit Monday!



Dunlap Spring Hats

Values to Rival "St. Louis Day"

A SAVING OF..... 1/3

1200 Men's Dunlap $3 Caps

Special

$1

What an opportunity to secure the always useful Cap at emphatic savings! Choice of the popular Spring colors, patterns and styles.

$8.50 Dunlap Hats... $5.65 **$10 Dunlap Hats... $6.65**

¶ Throughout America these Dunlap Hats are priced $8.50 and $10! Think what values they are at our Jubilee Sales prices! And remember, there is no better Hat than "Dunlap." Immense assortment of the new styles in Spring's most favored colors. All sizes.

Main Floor



OPTICAL SPECIALS

In Our Jubilee Sales!

¶ Interesting values in frames in the smart styles of today . . . variety to suit all requirements. State-registered eyesight specialists will thoroughly examine your eyes . . . without charge, as usual.



$8.50 "Tremont" . . $5.25

White gold filled, high bridge frame, plain or engraved. Your lenses inserted without charge.

$10 "Essex" Frames $7.85

White gold filled Frames, with pearl pads. Your lenses inserted without charge.

$4 "Librarian" . . *Special at* $2.45



Heavyweight Zyloshell frames, wine color or demi-amber. Your lenses inserted without charge.

Main Floor Balcony

Men's $6.50 to $8 OXFORDS

Specially Offered In the Jubilee Sales at

$5.45

¶ Blucher, straight lace and sport oxfords with leather or rubber heels . . . of tan or black calf or kid skin. A highly diversified assortment of quality Shoes from such makers as Emerson and Dalton, as well as many others. In all styles and sizes, but size ranges are not complete in any one style.

Second Floor





$1.25 to $2.50 Union Suits

In the Jubilee Sales

89c

¶ Woven madras, dimities, Jacquarded madras, broadcloth, soiesettes, mulls, etc. . . . Rockinchair, Kerry Kut and Famous-Barr Brands. Sizes for men of all builds.

Second Floor



$10.95 and $12.50 Flannel Robes

In the Jubilee Sales

$7.85

¶ All-wool flannel Robes of desirable quality . . . in 22 smart styles, including the "New Yorker". Sports, beach and locker types . . . in small, medium, large and extra sizes.

Second Floor

Monday, Second Day of This Jubilee Sales Offering of

TWO-TROUSER SPRING SUITS

Secured at Noteworthy Price Concessions From Foremost Makers!

Value to Rival "St. Louis Day"

$26

¶ Suits you'll enthuse over . . . and rightly! These are garments, painstakingly selected from the surplus stocks of several of America's leading makers . . . together with hundreds made from remaining yardage of high quality Spring woolens. Made to our exacting specifications . . . the details of hand tailoring alone make them indisputably exceptional at $26. Fill your immediate and early Summer needs now!

Choose from long-wearing worsteds, unfinished worsteds and twists in grays, tans, browns and fancy blues. There are specially proportioned models and sizes to fit men of every build! Sizes 34 to 50.

Other Special Groups of Two-Trouser Suits

Extreme Value at **$32**

Here are Spring's best liked colors and fabrics in good-looking, long-wearing Suits. Select from the new powder blues, silver grays and tans as well as browns and fancy blues.

Very Special at **$38**

The choice of discriminating men who realize what an unusual opportunity this is to secure such expertly tailored Suits at this price! Of excellent all-wool fabrics in grays, tans and blues.

Youths' $25 to $30 2-Trouser Suits	$22.00
Men's $25 and $30 Spring Topcoats	$19.50
Men's $7.50 Raincoats	$ 4.95
Men's $5 and $6.50 Mixture Trousers	$ 3.65
Men's $5 to $7.50 Wool Knickers	$ 4.29
$2.00 "Headlight" Overalls or Jumpers	$ 1.49

Second Floor

VALUES TO RIVAL "ST. LOUIS DAY"

Famous-Barr Co.'s Jubilee Sales

Operated by the May Department Stores Co. — We Give and Redeem Eagle Stamps

CHARGE PURCHASES WILL APPEAR ON MAY STATEMENTS . . . PAYABLE IN JUNE

Now . . . the Event of Events for Men!!!

33,400 Shirts

New! Varied! Just Received! Ready Monday!



Values That Rival "St. Louis Day"

$1.75 to $3 Shirts

Equal Quantities of Each . . . Choice at

$1.25

¶ What an opportunity! This is by far the largest Shirt event presented in St. Louis this year! Thousands of the choicest Spring and Summer Shirts, chosen from the made-up stock of one of America's largest and best-known makers . . . and more thousands made from their surplus shirting yardage. Cut full and roomy . . . tailored to our exacting standards . . . to see them is to want six, twelve and even more . . . especially with Summer needs to be filled!

Choice of These Fabrics in White Alone:

Plain Broadcloth — *Jacquard Madras*
Jacquarded Broadcloth — *Rayon Filled Broadcloth*
Bird's Eye Madras — *Satin Striped Madras*
Lorrain Cord Madras — *Plain Imported Fabrics*

Also Tan, Gray, Helio, Green and Other Solid Colors

. . . and Fancy Shirts in Endless Variety

Colors, combinations and patterns to satisfy every preference.

EVERY WANTED STYLE . . . SIZES 13½ to 19
SLEEVE LENGTHS 32, 33, 34, 35.

Men, and Women Who Shop for Men!
Be Here When the Store Opens, Monday at 9 A. M.!

Main Floor

In Conjunction With Our Jubilee Sales . . . Our

May Sale of Lingerie

Values to Rival "St. Louis Day"

¶ The yearly opportunity that St. Louis women plan for months ahead! Enabling them to save in a really important way . . . on lovely Lingerie for the entire season!



Silk Lingerie

$5.95 to $7.95 Values

$4.75

Marvelous values for lovers of the best. The dark satin pajamas are simply stunning . . . you'd little expect getting them at this saving. Also crepe de chine pajamas . . . gorgeous crepe de chine and satin gowns . . . elaborately trimmed with imported laces. Chemises in most unusual styles, complete the group. Enchanting colors.

$2.95 Silk Lingerie

Exceptional Qualities

$2.29

Chemises . . . Step-Ins . . . Dance Sets . . . Gowns . . . Panties . . . Bloomers. All in the most wanted new Spring styles . . . frilly with the newest laces . . . interestingly trimmed with the newest conceits. Youthful in design and fashioned to wear under the high-waisted frocks. Regular sizes.

Silk Lingerie

A Very Special Group

$1.59

Chemises . . . Step-Ins . . . Panties . . . Spring's newest styles . . . appealingly lace trimmed in frilly ways so suitable to the feminine styles . . . and smart tailored types to wear with sports and tailored outfits. Regular sizes.

$3.95 to $5.95 Values

Lingerie in New Variety

$3.45

Gowns, Pajamas, Step-Ins, Chemises . . . better qualities, trimmest of fashionable lines, chic adornments. The Gowns and Pajamas are particularly outstanding. All conceivable styles! Unusual opportunity! Regular sizes.

Philippine Nightgowns . . . $1.55

Our own exclusive $1.95 kind . . . one of the most important groups in this May Sale of Lingerie! White, flesh, peach. Many styles. Extra sizes in white only.

$1.95 Cotton Pajamas . . . $1.25

Lovely broadcloth and percale prints, lovely printed crepes. A riot of color combinations! Slipon sleeveless styles predominate. "Universal" and others.

$1.95 Voile Nightgowns . . . $1.35

Lovely, sheer, cool Summery fabrics trimmed in light and dark laces. Bottons, too are daintily lace trimmed. All sleeveless, of course; wanted colors.

COTTON LINGERIE

Values to Rival "St. Louis Day" 85c

PAJAMAS: Printed percales, cotton satinays, crepes.
GOWNS: Handmade white and pastel Porto Rican, printed voiles, sleeveless or half-sleeve nainsook, crinkled crepes.
SLIPS: "Non-Kling" in strap or built-up style. Also hand-embroidered nainsook.
CHEMISES, STEP-INS, DRAWERS: Lace-trimmed voiles in all colors, lace-trimmed nainsook. The drawers are old-fashioned open style.
TRACK PANTS SETS and BLOOMERS: Loud print sets of broadcloth and percale. Cool nainsook Bloomers.

EXTRA-SIZE COTTONS

85c

GOWNS: Crepe in sleeveless and nainsook in sleeveless and cap-sleeve style. "NON-KLING" SLIPS: STEP-INS, BLOOMERS, CHEMISES and DRAWERS . . . lace trimmed and tailored printed percales.

Fifth Floor

Infants' & Children's Wear Sale

¶ Practically all the Summer needs of little folks are featured in these groupings . . . values to rival "St. Louis Day" and all such pretty, fresh new styles!



Tots' $5.95 Swiss and Organdie Frocks

$3.85

Sleeveless models of crisp, permanent finish Swiss organdie in solid colors or pretty florals. California styles, with unusual necklines, and ruffled skirts . . . imported dotted Swiss with floral patterns in lovely smocked models, prettily trimmed and neatly finished. Sizes 2 to 6. Becoming matching Hats, $2.45.

Tots' Suits and Dresses Special Values

88c $1.35 $1.85

Prettiest midsummer models, short sleeves or sleeveless effects. Panty or straightline Dresses of sheer voile and 'kerchief lawn, broadcloth and other tubfast cottons. White, solid colors and prints. Sizes 2 to 6 years. SUITS are button-on with smart pockets, collars and pretty color combinations. All tubfast; sizes 2 to 5.

$1.50 to $1.95 Creepers

88c and $1.35

Sample garments of splendid broadcloth and prints. Also pure linen and some sheer dimities. White and colors. Prettily trimmed and well tailored. 1 to 3 years.

Girls' $1.25 Crepe Rayon Underwear

77c

SLIPS—Built-up models with hemstitched shoulder straps and small ruffles on skirts. Also tailored; white, flesh; 4 to 16 years.
COMBINATIONS to match with French cut panties, hemstitched bands. 2 to 12 years.
Children's $1 Sleepers, "Iwants" make sleeveless or short sleeves 77c
Girls' $1.95 to $2.50 Silk Underwear; sizes 2 to 12, not in all kinds . . . $1.45

Tots' Spring Coats

LESS

⅓ to ½

All sizes included from one to six years. Cute little baby brother as well as baby sister models. So pretty and smart that mothers will appreciate these marvelous savings.

Fifth Floor

Boys' Linen Knickers



SMART NEW STYLES

$2.50 and $3 Values

$1.59

¶ Save now extremely . . . on these necessary Summer Knickers. All brand-new, cut full in size and correctly tailored. New patterns and colors . . . plaids, checks, stripes and plain colors. All seams double stitched and bar tacked at points of strain. Sizes 8 to 20.

$10.75 Blue Flannel Coats $8.85
Double-breasted sports Coats with patch pockets. Full-lined sleeves and ½ satin lined. 8 to 18 years.

$6 Flannel Trousers . . . $4.85
White Flannel Long Trousers, correctly cut and well tailored and finished. Sizes 12 to 20.

$12.75 Confirmation Suits . . . $9.95
All-wool blue serge knicker Suits with double-breasted coat and full-lined knickers. 7 to 15 years.

Youths' $1.25 to $1.50 Shirts 84c
50c Track Pants and Shirts, each 35c
$2.95 Wool Cricket Sweaters $1.99

Second Floor

$10 Bien Jolie Corsettes



Value to Rival "St. Louis Day"

$5.95

¶ Bien Jolie Princess Corsettes, exquisitely fashioned of lovely brocades with jersey bust. All the newer uplifting styles. Lightly boned over the diaphragm to give the nipped-in waist effect.

Poirette Combinations

$8.85

Beautiful high-grade samples of new $12 and $15 kinds. Wanted new silhouette styles of beautiful materials. Not all sizes in each style.

Fifth Floor

VALUES TO RIVAL "ST. LOUIS DAY"

Fam

Operated by the May Depa

Hats . . . N

Values to Rival "S

$10, $12.50 and

$6.7

¶ Hundreds just received and shown for the first time Monday . . . Smart . . . distinctive . . . individual Hats of the newest materials . . . tailored baku in large, medium and small brimmed styles . . . flattering stitched taffeta . . . charming Hair Hats, lace or flower trimmed . . . Sports Hats that are smartly different.

Matrons' Hats too, . . . in attractive styles of baku, hairbraid or bangkok . . . with feather trimming or touches of velvet ribbon.

Fifth Floor

Costume

Ve



¶ Costu satins silhouet style . . sizes. with la

$3.95

Petticoa Two good chine trim leng shad

$5 to

Slips Reg And size trim crep shou

$5.95

Costu Silk styl crep hem styl

$1.50

Crepe Ext full wan the

480 Pairs and Ma

$12.5

Famous-Barr Co.'s Jubilee Sales

Operated by the May Department Stores Co.

CHARGE PURCHASES WILL APPEAR ON MAY STATEMENTS . . . PAYABLE IN JUNE

We Give and Redeem Eagle Stamps

Hats . . . Newly Arrived

Values to Rival "St. Louis Day"

$10, $12.50 and $15 Values

$6.75

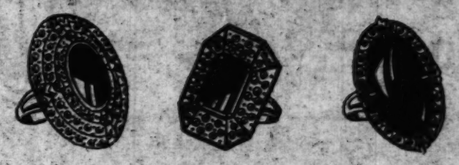


¶ Hundreds just received and shown for the first time Monday . . . Smart . . . distinctive . . . individual Hats of the newest materials . . . tailored baku in large, medium and small brimmed styles . . . flattering stitched taffeta . . . charming Hair Hats, lace or flower trimmed . . . Sports Hats that are smartly different.

Matrons' Hats too, . . . in attractive styles of baku, hairbraid or bangkok . . . with feather trimming or touches of velvet ribbon.

Fifth Floor

Real Stone Rings



Amazing Value . . . Beautiful Mountings

Offered, Beginning Monday, at **$1.99**

¶ Exquisitely studded with marcasite! Types you'll select in various colors for many charming costumes! For gifts, too. Sets of real chrysoprase, carnelian, chalcedony, rose quartz . . . with attractive mountings of sterling silver.

Buy Now for Graduation Gifts!

Main Floor

Metal Beaded Bags

Enchanting Beauty . . . Extensive Selection . . . Two Groups That Afford

Values to Rival "St. Louis Day"

$3.95 *and* **$4.95**



¶ Groups from which you'll delight in selecting for personal use and for that gift that must be dainty, adorable and practical as well! So cool and summery . . . they are almost indispensable with Summer costumes.

The quality is truly remarkable, each Bag being skillfully fashioned by European workers. Colors and patterns are exquisite; all are mounted on good metal frames with pineapple fringe; nicely lined.

Gold, Silver and Pastel Shades . . . Beautifully Intermingled!

Main Floor

Costume Slips

Very Special

$2.55



¶ Costume Slips of beautiful satins and crepe de chine in silhouette and regulation style . . . in regular and extra sizes. Tailored or trimmed with lace in wide choice.

$3.95 Panti-Petticoats **$2.55**
Two-in-one garments of good quality crepe de chine; tailored or lace trimmed. Yoke front; lengths 24, 26, 28. Pastel shades.

$5 to $6 Silhouette Slips **$3.55**
Regulation styles, too. And regular and extra sizes. Tailored and lace trimmed styles of lovely crepe de chine; strap shoulders.

$5.95 and $7.50 Costume Slips **$4.45**
Silhouette and regulation styles, made of pure dye crepe de chine with deep hems. Tailored or fancy styles. Sizes 34 to 50.

$1.50 Cotton Crepe Slips **95c**
Extra sizes only . . . cut full and so practical for warm weather because they require no ironing.

Slip Section—Fifth Floor

APPAREL VALUES
to Rival "St. Louis Day"

Hundreds of New Garments Will Be Added to These Varied Groups and Will Be Shown Monday for the First Time



FROCKS
$10.75 Value Featured at

$7.85

Every one looks as if it cost much more! All specially purchased for this event . . . Adorable prints . . . pastels for afternoon . . . sports styles galore. Juniors', misses', women's and extra sizes.

FROCKS
$25 and $27.50 Values

$15.75

Ensemble effects . . . one-piece Frocks . . . feminine . . . frilly fashionable. Excellent quality chiffons, Georgettes, and flat crepes . . . glamorous prints and lovely pastels. Juniors', misses', women's and extra sizes.

FROCKS
$29.75 to $35 Values

$19

Enchanting prints . . . beautiful pastels . . . bright colors . . . chiffons, Georgettes, crepes. New sleeves, new lengths . . . variety to enable one to choose for many occasions. Sizes 14 to 52½.

FROCKS
$16.75 Value Offered at

$11

Radiant prints and lovely soft tones . . . lace and lingerie touches . . . jackets, capes drapes and frills. Tailored types and frocks for semi-formal affairs. Sizes 11 to 52½.



FROCKS
$75 to $110 Values

$55

A very special Costume Room group that includes styles for daytime, dinner and evening wear. All late models in high colors, navy and black. Sizes from 34 to 40 only are included.

Boucle Suits
$16.75 and $19.75 Values

$11.50

Two-piece sports models in plain or patterned weaves . . . some striped, others patterned in geometric designs of contrasting color . . . or patterned in inlaid effect; sizes 14 to 40.

COATS
$59.75 to $79.50 Values

$42

Handsome new dressy fabrics, smart tweeds . . . inspiring new colors . . . dressmaker or sports manners of applying galyak, fitch, broadtail ermine, mountain sable. Sizes 14 to 44.

SUITS
$35 to $59.75 Values

$18.75

Lacy tweeds, coverts, and hard-finished sports tweeds in many styles . . . including a smart cape model, a sporty style with finger-tip coat, tailored covert with finger-tip coat. Sizes 14 to 40.

Special Groups of Fur Scarfs

$69.75 to $79.50 Values **$55**

$39.75 to $49.75 Values **$34**

Fourth Floor

Wash Dresses

$2.95 Value!

$1.65



¶ So Summery! Such pretty styles! And so smart! Gay, bright colors and printed patterns . . . crisp, dainty, new . . . with longer lengths . . . and the various new sleeves in different lengths . . . new collars . . . new necklines . . . flared and straightline models. Sizes 15 to 42.

Wash Dresses Special **$1.44**
Unusual value! Sheer voiles, percales, and batistes in so many attractive styles. Specially purchased. Sizes 16 to 44.

$5.95 Street Dresses **$4.69**
Smartly fashioned of cool and practical rayons, Shantungs, voiles and piques . . . with fashionable bows, faggoting; hemstitching. Sizes 16 to 46.

Fifth Floor

480 Pairs Beaux Arts and Mayvis Shoes

$12.50 to $14.50 Values

$9.95



¶ Smartly-dressed women will thrill over this offering! Eagerly taking advantage of these marvelous Jubilee Sales values . . . to select early . . . from the complete group! Styles and colors are the ones most wanted . . . comprising our own recent stocks of exclusive styles. All are hand turned; high and medium heels. Sizes 3½ to 9; widths AAA to C.

Included are Pumps, Straps and Oxford Ties. Beige claire and copper beige kid, silk matte kid, patent leather and a few of lizard and watersnake.

Third Floor

Women's Superfine Ingrain Silk Hose

Outstanding Savings for Those Who Like the Best

$3.65 Value

$2.85



¶ The manufacturer who regularly supplies us with this beautiful grade of Hosiery has cooperated with us in featuring this unusual value in our Jubilee Sales. These beautiful and well-known Hose are full length, clear woven, well reinforced in feet and double silk picot tops.

12 Smart Colors Including

Dust — *Rose-Beige*
Taupe-Tan — *Beige-Claire*
Beach-Burn — *Elephant-Hide*
Rope — *Beige-Blonde*

Sizes 8½ to 10

Main Floor

VALUES TO RIVAL "ST. LOUIS DAY"

VALUES TO RIVAL "ST. LOUIS DAY"

Charge Purchases Balan Month Payable in Ju



GIRDLES AND CORSETTES

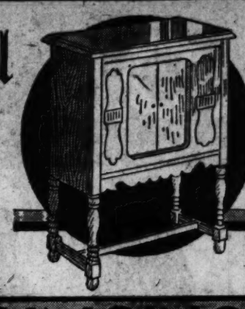
$3.50 to $4.50 Samples

$2.83

¶ Girdles and C. B. a la SPIRITE Corsettes, Girdles and Step-Ins . . . of exquisite brocades and elastic. All well made . . . and beautifully finished. Not every size in every style.

Basement Economy Store

Cathedral Balkite Radios



$59.95

8 Tubes! Complete! Screen-Grid! Power Dynamic!

¶ Model "F" licensed by RCA. Fully shielded . . . with full-power dynamic speaker . . . single dial control . . . unusual selectivity . . . and rich . . . full tone. Quantity at this price is limited! Select yours early!

SMALL CASH PAYMENT BALANCE MONTHLY

Basement Economy Balcony

BOYS' LONG PANTS SUITS

$10.95 Value

$8.00

¶ Tan, grays and novelty colors. Every Suit with a single-breasted, two-button coat, vest and two pairs of long trousers. Size 13 to 18.

BOYS' $1 OVERALLS

Sturdy blue denim with all strain points bar-tacked. Sizes 8 to 2 pairs. **69c**

BOYS' $1.25 KNICKERS

Of linen or crash in a wide selection of patterns for Summer 10. Limit 7 to 10. **78c**

Basement Economy Store

SILK BLOUSETTES

Very Special for Monday . . . at

$2.77

¶ Heavy crepe de chine or satin. Effectively trimmed with frills, bows and jabots. Others with Peter Pan collars and tiny ruffles. White and colors. Sizes 34 to 42.

PULLOVER SWEATERS

$2.95 and $3.50 values . . . novel necklines and the new puff sleeves. Pastels and street shades. Sizes 34 to 42. **$2.66**

SEPARATE SKIRTS

Flannel or silk cr . . . in tuck-in styl With flares, yokes pleats. Sizes 26 to 32. **$2.7**

Basement Economy Sto

ANNOUNCING THE SECOND WEEK WITH LUES AGAIN

Famous-Barr Co.'s Basem

Operated by the May Department Stores Co.



New!

1000 SUMMER SILK DRESSES

$9.75 to $12.75 Values

¶ A very special purchase makes this outstanding Jubilee event possible! ONE THOUSAND NEW DRESSES . . . crisp . . . dainty . . . fresh . . . and as summery as you could wish! The styles that will be cool and lovely for Summer . . . fashioned of new prints . . . exquisite pastel crepes . . . and enchanting plain or flowered Georgettes in a wide variety of styles for women and misses.

$7



Special! SPRING COATS

A Jubilee Feature at

$16.95

Sport and Dress Coats . . well tailored of broadcloths, trico and tweeds! Dressy Coats of silk mixtures, which are lustrous and very feminine. Black Coats . . . and Coats in a wide range of colors. All exceptional a tthis saving. Sizes for women and misses.



An Astonishing Purch

12000 YDS. FAHION S

Plain Weaves! unning Pr

SAVINGS OF ONE-RD TO ONE

$1.69 to $2.50 FLAT CREPES

3000 yards . . . of a rich . . . heavy quality . . . printed in an exquisitely colorful array of over one hundred new . . . and fashionable patterns.

$1.49 PLAIN CHIFFONS

1000 yards . . . of a sheer exquisite Chiffon . . . tinted in a wide range of the wanted colors for dainty Summer frocks! Pastels and high shades!

$1.69 TO $1.98 CHIFFONS

1400 yards . . . of lovely printed Chiffons . . . in an irresistible variety of colorful floral patterns on light or dark backgrounds.

$1.49 GEORGETTE CREPE

1300 yards . . . sheer . . . excellent quality Georgette of exceptional durability. Offered in many desirable plain colors for Summer dresses.

Not in Years Has Been Able to Feature Such Substantial Savings in Qua Silks!

$1.00 YD.

$1.69 Rich Black Silk Coating

$1.69 Red and White or Black and White Checked Taffeta



EXTRA-SIZE DRESSES

$11

$15 to $19.50 values . . . in modes for the larger women. New prints, plain or flowered chiffons, dots and crepes. In sizes 44½ to 50½.

NEW PRINT DRESSES

$9.75

"Language of Flowers" prints . . . featuring various favorite flowers in lovely new light patterns. Juniors, misses and women's sizes.

GIRLS' COATS

$3.99

$5.95 and $7.50 values . . . in well-tailored Coats for younger girls. Tweeds and navy regulation styles with tams to match. In sizes 7 to 14 years.

GIRLS' DRESSES

$3.99

$4.95 and $5.95 values . . . in dainty flat crepes and prints. Flares and pleated skirt styles . . . with long or short sleeves. In sizes 7 to 14 years.

GIRLS' $1.95 to $2.95 WASH DRESSES . . . Voiles, Lawns, Dimities, Prints. Adorably trimmed **$1.69**

Basement Economy Store

Men's Fancy Hose

44c to 50c Values



¶ Rayon and mercerized cotton . . . seamless Hose . . . with reinforced heels and toes. In checks, stripes and figured designs. Sizes 10 to 11½. **25c**

WOMEN'S HOSE

29c

Irregulars of 50c grades of delustered rayon Mock-fashioned lisle reinforced. Wanted colors and sizes.

MEN'S SOCKS

12½c

Seconds of 21c to 25c grades. Of mercerized or combed cotton . . . with double heels and toes. Sizes 10 to 11½.

Basement Economy Store

WOMEN SHOES

Specially Purc

$4 to $7 Values



¶ The extraordinary value-g possible thru remarkable ing manufacturers . . the nationally k Shoes. So this gro assu

roup is made ases from lead- by 500 pairs of Bridge" Arch the variety in tory choice is ors . . . as well and beige! all occasions the wanted Sizes 2½ to Aths AA to D included in one another.

$2.77



Pumps! Str Oxfords Cutouts Two-To Openwor

CHILDREN'S $1.95 SHO

Oxfords and strap slippers in patent leather or smoked elk. Well made . . . of good quality leathers . . . practical and serviceable. Sizes 8½ to 8, 8½ to 2. **$1.**

Basement Economy

Jubilee Specials in Domestics



BED SHEETS

Seconds of $1.95 Grade

¶ Fully bleached, seamless Salisbury Sheets . . 81x108-inch size . . Hemmed . . . ironed, ready for use. Limit 4 to a buyer. **$1.32**

GALAX SHEETS

Very Specially Priced

¶ Slight seconds . . 81x90-inch size . . . fully bleached, seamless . . . high-count sheeting. Hemmed . . . ironed, ready for use. **$1.10**

PAJAMA CHECKS

Yard

10c

Remnants of 19c value . . full bleached, 36 in. wide.

$5 BED SPREADS

An Irresistible Jubilee Feature

Rayon and Egyptian cotton . . in a lustrous gold shade. 86x108-inch size. Color fast . . in large double-bed size. Scalloped edge. **$2.99**

PRINTED DIMITIES

39c Value, Yard

25c

Dainty figures . . in color-fast designs . . in crisp . . corded dimity.

LACE SPREADS

Very Special

Hand-made . . . Chinese filet Spreads in ecru shade . . . With scalloped edge. Ideal for table covers or bed spreads. **$2.99**

LINEN DINNER SETS

$8 Value

13-piece, all-linen hemstitched Sets . . Cloth 60x80 in size . . . in beautiful designs. 12 matching napkins. **$4.99**

CANDLEWICK SPREAD

Very Special

Double-bed size . . . of wide sheeting . . tufted in rose, gold, green, or orchid. Colorfast. Bolster and Spread in one piece. **$2.77**

CHIFFON VOILES

Sheer imported Voiles, 40 inches wide . . in a variety of color fast designs. **55c**

MATTRESS COVERS

$1.89 value . . of heavy unbleached sheeting. Boxed sides, bound seams. Rubber buttons. **$1.29**

Basement Economy Balcony

MEN'S NEW SHIRTS

Irregulars of $1.29 to $1.65 Grades



¶ A wide range of fancy patterns or plain colors . . . in new stripes, checks and novelty effects. Well made of broadcloth, woven and printed madras. Neckband and collar attached styles. Sizes 14 to 17. **77c**

"RED DIAMOND" WORK SHIRTS

$1 Value

Union made shirts of serviceable blue chambray . . . in coat style . . . with two pockets. Strongly made . . . firmly sewn seams. Sizes 14½ to 18. **68c**

Basement Economy Store

VALUES TO RIVAL "ST LOUIS DAY"

ge Purchases Balanc

Month Payable in June

VALUES TO RIVAL "ST. LOUIS DAY"

' LONG PANTS SUITS
$10.95 Value
ays and novelty very Suit with a ted, two-button d two pairs of rs. Size 13 to 18. $8.00

3' $1 RALLS
ue denim train points Sizes 8 to zes 69c

BOYS' $1.29 KNICKERS
Of linen or crash in a wide selection of patterns, for Summer 10. Limit 7 to 10. 78c
Basement Economy Store

SILK BLOUSETTES
Very Special for Monday . . . at
Heavy crepe de chine or satin. Effectively trimmed with frills, bows and jabots. Others with Peter Pan collars and tiny ruffles. White and colors. Sizes 34 to 42. $2.77



PULLOVER SWEATERS
$2.95 and $3.50 values . . . novel necklines and the new puff sleeves! Pastels and street shades. Sizes 34 to 42. $2.66

SEPARATE SKIRTS
Flannel or silk crepe . . . in tuck-in styles. With flares, yokes and pleats. Sizes 26 to 32. $2.77
Basement Economy Store



SUNSUITS, SUNDRESSES
For small boys and girls. Well made of pongee and rayon crepe . . . in sleeveless button-on styles. 89c Sizes 2 to 6.

TOTS' TWEED COAT SETS
$5.95 to $7.95 values. Smartly tailored tweeds. With convertible beret. Desirable colors. Sizes 1 to 6. $4.97

TOTS' SILK DRESSES
Walking Dresses with lace yokes smocked. White and pastel shades. Sizes 1, 2 and 3. $2.59

TOTS' SILK COAT SETS
Hand smocked Sets in pink, blue or white crepe de chine. Silk linings. Sizes 1, 2 and 3. $5.00

59c KNIT SUNSUITS
Meshed front. Cotton knit . . in red, blue, green and yellow. Sizes 2 to 6. 37c
Basement Economy Store



WOMEN'S TUB FROCKS
Very Specially Priced
Printed rayon flat crepe . . . in lovely colorfast designs. Smartly styled . . . and trimmed with newer fashion details. Sleeveless styles. Sizes 16 to 44. $1.74

$1.29 WASH DRESSES
Fast color Wash Dresses in regular and extra sizes. Sleeveless or set in style. 76c

WOMEN'S 59c HOOVERETTES
Prints, dimities and broadcloths . . . in plain and fancy figures. Misses' and women's sizes. 68c
Basement Economy Store



EK WITH VALUES AGAIN RIVALLING "ST. LOUIS DAY!"

s Basement Jubilee Sales

We Give and Redeem Eagle Stamps

Astonishing Purchase!

YDS. FASHION SILKS!

Weaves! Sunning Prints!

OF ONE-THIRD TO ONE-HALF!

Not in Years Has It Been Able to Feature Such Substantial Savings in Quality Silks!

$1.00 YD.



$1.69 Rich Black Silk Coating

$1.69 Red and White or Black and White Checked Taffeta

$1.69 RADIUM SILK
1100 yards . . . of plain radium Silk . . . of soft . . . all-silk quality . . . in white, pink, tan, black and navy . . . ideal for light frocks or lingerie.

$1.69 PRINTED GEORGETTES
1200 yards of sheer . . . desirable chiffon-weight quality Georgette . . . printed in many attractive floral and novelty patterns for Summer.

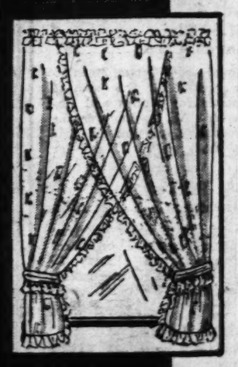
$1.49 POLKA DOT PONGEE
1000 yards of heavy Pongee . . . printed with dots in fast colors on the natural Pongee background. Lightweight . . . cool and practical for Summer.

$1.49 TO $1.98 FLAT CREPES
2000 yards of plain all-silk Flat Crepes . . . including a full range of the wanted plain colors for all-Summer wear.
Basement Economy Balcony

TWO-CANDLE FLOOR-LAMPS
$4 Value, Complete
$2.25



Two-candle Candelabra Floor Lamps . . . of all metal . . . in black and gold finish. Shades of paper parchment in bright floral colored designs. Wired.





JUBILEE HOME SPECIALS!

SEAMLESS 9x12 RUGS
Seconds of $55 grade. With thick, heavy pile . . . in rich colorings. $37

FELT-BASE FLOORCOVERING
65c grade. Two yards wide . . . with heavy baked enamel finish. Sq. Yd. 38c

THROW RUGS
$2.95 value . . . in 27x50-in. Axminster Rugs . . . matted designs . . . woven of wool yarns. $1.77

CURTAIN PANELS
$3.95 Value, Each
Extra wide, 54-inch Lace Curtain Panels . . . in attractive shadow weave designs. Scalloped and finished with fringe. $2.49

CRISS-CROSS CURTAINS
$2 Value, Set
Dainty Curtains of two-color woven designs . . . in sheer grenadine . . . with full ruffles. Headed and ready to hang. $1.47



Seamless
AXMINSTER RUGS
Seconds of $32.50 Grade
$20
8.3x10.6 Seamless Axminster Rugs . . . woven of wool yarns into thick . . . richly colorful pile and allover or border designs. Ideal for use in living, dining or bed rooms.

Imported Swiss
CURTAIN PANELS
$4 Value
$1.88 *Each*
Of point Venice . . . in woven designs on strong net. 50 inches wide . . . very attractive . . . desirable for use in several rooms. Very unusual at this low price.

$179.50 BEDROOM SUITES
Imagine! Four Artistic Pieces $98.50
Four handsome pieces, artistically designed . . . and sturdily constructed. A 48-inch dresser . . . large vanity with new style Venetian mirror . . . large roomy chest . . . and a full-size bed . . . all of dust-proof construction. Rich . . . two-tone walnut veneer on sides and front.

FRINGED WILTON RUGS
Seconds of $69.50 Grade
9x12 Wool Wilton Rugs . . . woven with a soft . . . silky pile . . . in Chinese, Persian and allover designs, in rich colors. All finished with heavy fringed ends. $47

LACE PANELS
$2 Value, Each
Lace Curtain Panels . . . in filet weave . . . attractive woven designs . . . 45 inches wide. Scalloped and fringed. $1.27

CRISS-CROSS CURTAINS
$2 Value, Set
Marquisette . . . in criss-cross style . . . with woven dot effects . . . deep ruffles and headed, ready for use. $1.09

METAL BED OUTFITS
$34 Value, Complete
$18.88



Full or twin size beds . . . with oval head. Basement tubing . . . closed decorated panel . . . finished in American walnut effect. Mattress of felt top and bottom . . . cotton center . . . covered with durable art ticking. Spring of steel link construction.

Summer Hats

$2.95 to $3.95 Values

Hair Braids! Crocheted Braids! Fancy Straws! $2



Delicate new pastel shades . . . or smart black Hats . . . in becoming small brims . . . off-the-face . . . poke or snug-fitting models. All as gaily colorful . . . as dainty and as unusual as you could wish to wear with dainty summery frocks.
Basement Economy Store

WOMEN'S SHOES

Specially Purchased *$4 to $7 Values*

The extraordinary value-giving possible thru remarkable spring manufacturers . . . the nationally known Shoes. So trem this group assured. as



Pumps! Straps! Oxfords! Cutouts! Two-Tone Openwork!

This group is made chases from leading by 500 pairs of "al Bridge" Arch s the variety in factory choice is olors . . . as well ans and beige! or all occasions nd the wanted Sizes 2½ to idths AA to D e included in one or another. $2.77

CHILDREN'S $1.95 SHOES
s and strap slippers in patent leather moked elk. Well made . . . of good leathers . . . practical and service- Sizes 6 to 8, 8½ to 2. $1.4
Basement Economy

Women's Leather
HANDBAGS
$1.95 Value
95c



The wanted leather grains . . . in pouch, underarm and envelope styles. Some with automatic fasteners. Lined, fitted.

UMBRELLAS
$5 values . . . in women's silk Umbrellas. Rainproof . . . fast color. Very attractive $2.88
Basement Economy Store

Jubilee Special!
FIBER TRUNKS
$10.75 Value
$7.95



Strongly built over 3-ply veneer body and covered with hard fiber. Equipped with tray, spring lock and draw bolts. 36 inches long.
Basement Economy Store

Values to Rival "St. Louis Day!"

MEN'S & YOUNG MEN'S SUITS

$25 and $30 Values

Twists! Serges! Gabardines! Tweeds! Worsteds! Cassimeres! $17



Only a Jubilee Sale could bring such values . . . right at the height of the season! Expertly tailored Suits . . . in two-button peak lapel . . . or two-button notch lapel styles. In blues, tans, grays, powder blue . . . and novelty heather mixtures. Regular sizes, 34 to 42. Stout sizes, 38 to 46. Slim sizes, 37 to 44. Stout sizes, 34 to 42.

MEN'S $1.95 KHAKI PANTS
Special Monday Only! Well made of extra-heavy khaki . . . sulphur dyed. With belt loops and cuffs. Sizes 28 to 42. $1.29

MEN'S $1.29 PINCHECK PANTS
Union made . . . of sturdy pincheck material . . . cut full and roomy with belt loops and cuff bottoms. Sizes 30 to 42. 88c
Basement Economy Store

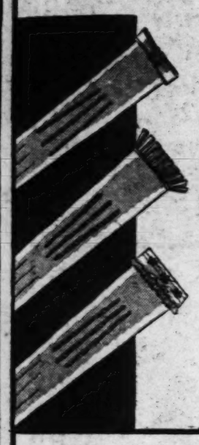
Famous-Barr Co.'s Jubilee Sales

Operated by the May Department Stores Co. CHARGE PURCHASES WILL APPEAR ON MAY STATEMENTS . . . PAYABLE IN JUNE We Give and Redeem Eagle Stamps

$1.45 to $1.95 Silk GLOVES

In the Jubilee Sales at

$1



¶ Exceedingly attractive Silk Gloves, offered at this saving through a tremendous special purchase. The styles are smartly tailored, or costume effect, with fancy embroidered backs, and choice of cuff styles. All have double finger tips for durability.

Spring and Summer Colors . . . Good Range of Sizes.

Main Floor

Girls' Sports Frocks

$3.95 Value

$2.55



¶ 1000 smart Frocks in this offering! Crisp piques . . . eponges . . . basket weaves and Pique in clever prints, flowered, dotted . . . colorings of blue . . . red . . . orchid . . . and maize combination, with borders or in conventional figures. Most of them are sleeveless. Sizes 12 to 16.

Girls' Coats

In the Jubilee Sales **$6.96**

Popular navy blue regulation Coats of all-wool cheviots with sleeve emblems and brass buttons. Sizes 10 to 14 . . . sizes 7 and 8 having matching beret.

Fifth Floor

Men's 50c 'Kerchiefs

In the Jubilee Sales

35c

3 for $1

¶ Handmade Handkerchiefs of extra quality linen, with hand-drawn threads and hand-rolled hems.

Women's 50c 'Kerchiefs 29c
Women's linen handmade Handkerchiefs with prettily embroidered corners and hand-whipped hems.

Men's 15c 'Kerchiefs . . . 6 for 50c
Large size Handkerchiefs of softly finished hemstitched cambric, finished with ¼-inch hems.

Women's 18c to 25c 'Kerchiefs, 10c
Imported French Linen prints in the wanted colors, finished with hand-roll hems.

Main Floor





Ring Mountings

$22.50 to $80 Values

$12.95 to $54.50

¶ Exquisite white gold mountings, set with from 4 to 22 small diamonds, with lace-like filigree work. Basket and prong styles.

Main Floor Balcony

Beginning Monday

$1.49 to $1.98 Silks

Values to Rival "St. Louis Day" in This Offering, at

$1.29 YARD



Printed Crepe
Printed Georgette
Printed Chiffon
Plain Chiffon
Colored Taffeta
Colored Rough Pongee
Colored Broadcloth
Striped Broadcloth
Plain Flat Crepe
Plain Georgette

¶ A Jubilee Sales offering that will appeal to the woman who sews or has her clothes made . . . for at such savings as these, a whole Summer wardrobe can be assembled at very little cost! The range of fabrics is so comprehensive, the quality so excellent, that you can choose for many types of frocks and ensembles. 15,000 yards are offered . . the colors sparkling, the prints vivaciously new!

New Printed Crepes $1.55
Thousands of yards . . . attractive patterns . . . splendid all silk quality. Light and dark backgrounds . . . large and small designs.

$1.39 Plain Rayon Crepe $1
Lovely soft Crepe, 39 inches wide, in the wanted shades for frocks and lingerie. All rayon, with the attractive texture of this fabric.

$1.69 Pure Dye Crepe $1.10
Pure silk very soft, firm Crepe, that is light weight and washable. Lingerie and street shades . . . 39 inches wide.

39c Printed Dimity 25c
Neat fast color allover printed patterns on sheer corded white Dimity 35 inches wide. For women's or children's frocks.

$2.48 Printed Chiffons $1.55
Like a rose garden all in bloom, these radiant new printed Chiffons . . . colorful, sheer, and dainty, with pastel colorings.

$1.49 Printed Rayon Crepe . . . $1.29
Newest patterns on all Rayon Crepe, 39 inches wide. Pastel and dark grounds with printed designs that will wash.

49c Plain Cotton Sateen 38c
$1.98 Wool Jersey, 54 inches wide $1.45
75c Slip Rayon, plain colors 49c

Third Floor

$16.95 Bedspreads

Offered in the Jubilee Sales at . . **$12.45**



¶ Only 50 of these rich rayon and cotton Spreads, in twin or double bed sizes. They have a lustrous satin finish, and lovely figured centers with full flounce borders of plain rayon. 72x108 inches or 90x108 inches.

$5.95 Rayon-and-Cotton Spreads
$3.75

Extra large size Spreads of excellent quality fabric. Shown in lovely shades of rose, blue, gold, lavender or green, to match dainty bedrooms. 90x105 inches.

$3.95 Rayon-and-Cotton Spreads
$2.98

80x105-inch Spreads large enough to cover bed and pillows. Made of heavy rayon and cotton, neatly scalloped. Boudoir shades.

$3.95 Colored Cotton Spreads
$2.85

Full double-bed size, of extra heavy cotton with wide crinkled stripes. Solid grounds of pink, blue, gold, lavender or green.

$3.75 Colonial Coverlets
$2.95

Double bed size, 80x105 inches, in quaint colonial patterns with homespun finish. Reversible, easy to launder, attractive.

Third Floor

$10 to $15 Framed Pictures

In the Jubilee Sales . . **$7.95**



¶ Pictures to find an appropriate place in your own home . . . or for handsome gifts! Many attractive subjects . . . figures, marines and landscapes in facsimile . . . all harmonizingly framed to tone in with the coloring of the picture.

These $13.50 Mirrors
$9.95

Beautiful upright and oblong Mirrors in three-section, semi-Venetian style brown and gold-toned frames. Also console styles.

$7.50 Framed Tapestries
$4.95

Good-looking wall Tapestries in a variety of figure subjects. Colorings are richly blended. Mounted in 2-inch brown and gold finished frames.

Eighth Floor

Glove Silk Underwear

$4.50 to $6 Values

$3.69

¶ Gowns, chemises, panties and bloomers, trimmed with lace and embroidery. Lovely pastel shades. Regular sizes.

$1.95 to $2.50 Values

$1.55

¶ Milanese silk lingerie . . . chemises, vests, step-ins and elastic top bloomers . . . trimmed in contrasting shades.

Glove Silk Pajamas

$10.95 to $12.50 Values **$5.75**

Made of best quality glove silk in slipover, tuck-in style, trimmed in contrasting colors in floral designs. Round and V necks, sleeveless . . . some with ties at sides. Trousers cut full and roomy, long lengths. Sizes 15 to 17.

Knit Section—Fifth Floor

3500 Boxes of Stationery

Value to Rival "St. Louis Day"

50c and 60c Values

29c



¶ A really remarkable offering of Stationery of excellent quality at most unusual savings! There are 25 different box styles . . . with paper and envelopes of various styles and finishes . . . many having the popular two-fold single sheets. For gifts or personal use.

Main Floor Balcony



1200 of These Handmade

Luncheon Napkins

39c Value . . 25c

¶ Dainty Napkins to use for informal serving . . . exquisitely made of extra fine quality white linen, and richly trimmed with filet lace edgings. Cut work medallions decorate the corners. Will make lovely gifts for brides-to-be.

Third Floor

Hotpoint Irons

$3.95 Value

$2.20



¶ Hotpoint Electric Irons make the ironing day easier with their convenience of construction . . . having a thumb rest, heel stand to save lifting, and concentrating the greatest heat at the point where the Iron meets the cool cloth first.

Seventh Floor

"Featherlawn" Sheets and Cases

Values to Rival "St. Louis Day"



¶ Sheets and Cases that rival the finest percale ones . . . made of all Egyptian cotton, woven into fabric that is smooth of texture and silky of finish. Neatly hemmed or beautifully hemstitched . . . 4-inch width. Complete range of sizes.

PLAIN HEM

SIZE	VALUE	NOW
63x99	$2.69	$1.89 Each
72x99	$2.69	$1.89 Each
72x108	$2.95	$1.79 Each
81x99	$2.95	$1.79 Each
81x108	$3.25	$1.98 Each
90x108	$2.75	$2.39 Each

CASES

42x38½	75c	42c Each
45x38½	79c	44c Each

HEMSTITCHED

VALUE	NOW
$2.75	$1.89 Each
$2.98	$1.98 Each
$3.29	$2.19 Each
$3.29	$2.19 Each
$3.59	$2.39 Each
$4.10	$2.79 Each

CASES

80c	59c Each
85c	65c Each

Third Floor

Household Wax Paper

125 Foot Roll **19c**

¶ Minerva Wax Paper on a convenient roll with metal cutter. Heavily waxed on both sides. Lay in a Summer supply and save!

Main Floor Balcony

Better Kitchen Service Program

By Miss Miriam Boyd Monday, 2 P. M.

Lecture — Judging Recipes.

Demonstration — Fresh Pineapple Pie, Bran Bread, Gingerbread - Bananas Shortcake, Pineapple Cutlet, Glorified Rice.

Seventh Floor

VALUES TO RIVAL "ST. LOUIS DAY"

ales

...nd Redeem Eagle Stamps

...preads

...5



...tton ...hey ...ured ...plain

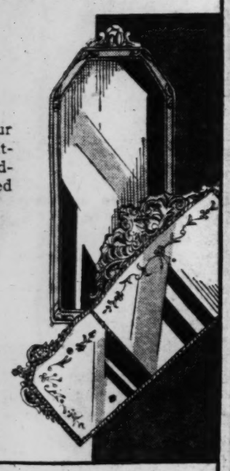
$3.75 Colonial Coverlets $2.95

Double bed size, 80x105 inches, in quaint colonial patterns with homespun finish. Reversible, easy to launder, attractive.

Third Floor

...of ...with ...pes. ...ink, ...or

...d Pictures



...in your ...lany at- ...nd land- ...framed

...d

...Tapes- ...figure ...s are ...nted in ...ld fin-

...Floor

...rlawn" Sheets

...ses

...Rival ...Day"



...ases that ...percale ...of all ..., woven ...that is ...ture and ... Neatly ...autifully ...4-inch ...e range

...NOW	
...9	Each
...9	Each
...9	Each
...8	Each
...9	Each

HEMSTITCHED

VALUE	NOW	
$2.75	$1.89	Each
$2.98	$1.98	Each
$3.29	$2.19	Each
$3.29	$2.19	Each
$3.59	$2.39	Each
$4.10	$2.79	Each

CASES

90c	59c	Each
98c	65c	Each

Third Floor

...e Each
...e Each

Better Kitchen Service Program

By Miss Miriam Boyd
Monday, 2 P. M.

Lecture — Judging Recipes.

Demonstration — Fresh Pineapple Pie, Bran Bread, Gingerbread - Banana Shortcake, Pineapple Cuties, Glorified Rice.

Seventh Floor

Famous-Barr Co.'s Jubilee Sales

Operated by the May Department Stores Co.

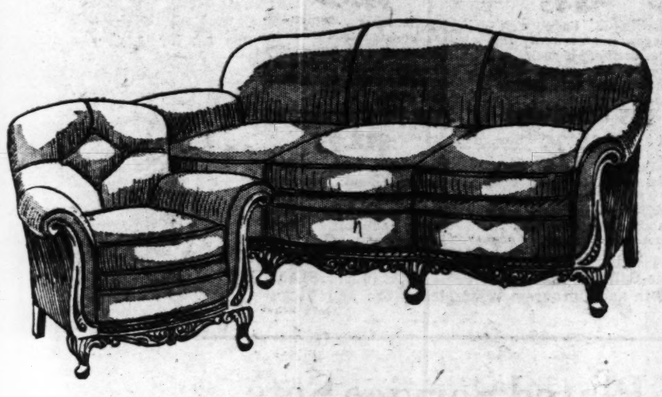
CHARGE PURCHASES WILL APPEAR ON MAY STATEMENTS . . . PAYABLE IN JUNE

We Give and Redeem Eagle Stamps

STORE HOURS 9 TO 5:30 . . . SATURDAY TILL 6

VALUES TO RIVAL "ST. LOUIS DAY"

Solid Mahogany Davenports



COVERED IN MOHAIR

Extra Special

$71

Chair to Match

$39

DEFERRED PAYMENTS MAY BE ARRANGED

¶ Difficult to believe? When you see them you'll be even MORE astonished that you can secure so much style and quality for $71! Artistically designed and sturdily built of solid mahogany . . . the three loose cushions make them invitingly comfortable. Upholstered in your choice of mohair, tapestry or velour.

$180 Nine-Piece Dining Suites

Specially Offered in This Event at

$125



There are fewer of these exceptional sets than there are beauty home-makers who will want them . . . so plan to make your selection without delay. Staunchly made of rosewood, maple and walnut veneers in a design that combines grace with strength. The table extends to six feet.

$12 End Tables . . $8.95

A distinctively designed End Table strongly made of selected cabinet woods, walnut finished. The two shelves are useful as well as decorative.

$20 Console Tables . . $9.95

Of walnut veneer . . . good looking and practical. Appropriate for almost any type room and is suitable for a radio. Top measures 30x14 inches.

$95 Secretary Desks . . $69.50

Useful Desks for many kinds of rooms. Space for books above and stationery in the commodious drawers below. Smartly styled and well made of mahogany veneer.

$12 Boudoir Chairs . . $8.95

Charming Chairs for bedroom or small, informal sitting rooms. Covered in your choice of gay, colorful cretonnes with graceful flounce around the bottom.

Ninth and Tenth Floors

$115 Seamless Wiltons

9x12 Size and a Few 8.3x10.6.

$88

¶ Only in the Jubilee Sales at St. Louis' Dominant Store would you expect such values as these! Here are Rugs you can be proud of for years . . . at a saving that will provide many other "extras" for home or personal needs! Woven of the highest grade of pure worsted yarns in handsome patterns . . . Persian, small allover and Chinese designs . . . in deep, glowing or delicate, subdued colorings . . .By all means, see them!

Deferred Payments May Be Arranged If Desired

Wool Wilton Rugs

$69.75 Value Offered at $47.75

Choose one of these good-looking, durable quality Wiltons . . . and you'll get something unusual in beauty and value! There's such a delightful variety of patterns . . . Persian designs in rich colorings . . . and there's a choice of 9x12 or 8¼x10½ foot sizes. And isn't the saving astonishing?

LINOLEUM AT SAVINGS

$1.20 Printed Linoleum, Sq. Yd.

78c

Heavy enameled cork Linoleum printed in many attractive patterns; 12 ft. wide . . . covers the average room without a seam.

$2 and $2.50 Inlaid Quality, Sq. Yd.

$1.69

Clear colorings and splendid heavy quality in this Linoleum at this noteworthy saving! Tile, mosaic, and conventional patterns.

Ninth Floor

Curtains and Draperies

Immense Savings Afford Values That Rival "St. Louis Day"!

Imported Irish Point Curtains

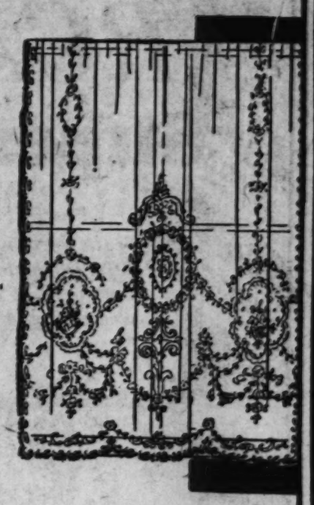
$6.98 *Pair*

¶ Values extraordinary . . . and they're much lovelier than you'd imagine could be offered at this special price! Sheerest beige-tinted bobbinet is appliqued with gorgeous designs . . . edges finished with overlocked scallops.

$7.95 to $10 Panel Curtains

$4.97 *Each*

¶ Exquisite! Imported Chantilly flounce-trimmed Panel Curtains or plain bobbinet; beautifully appliqued and tamboured in self or pastel colorings with prettiest motif and bottom border designs. And think of the saving!



$3.95 Tailored Curtains

$2.57 *Pair*

Trimly tucked or neat plain styles with side hems and finished with 3-in. bullion fringe . . . excellent quality beige-tinted French marquisette.

$3.95 to $5 Imported Damask

$2.77 *Yard*

The richest of qualities and the most beautiful of color combinations! Stripe and brocade effects in smooth and shikii finishes. All 50 in. wide.

$1 and $1.25 Curtain Material

69c *Yard*

Lustrous rayon casement glass Curtain Material in jaspe and Jacquard effects . . . colors of maize, rose, blue, and putty.

65c to 85c Gay Glazed Chintz

47c *Yard*

Brilliant and subdued colorings on light and dark grounds in highly glazed, semi and demi glazed finishes.

59c French Marquisette

37c *Yard*

Plain Marquisette in soft beige tint and pin dot in beige or ivory . . . a sheer, yet serviceable quality! All 48 in. wide.

Duplex Window Shades

$2.04 to $2.54 Values	*$1.24 to $1.32 Values*
45 in., 48 in., and 54 in., by 7 ft.	*36 in., 38 in., and 42 in., by 7 ft.*
$1.39	**89c**

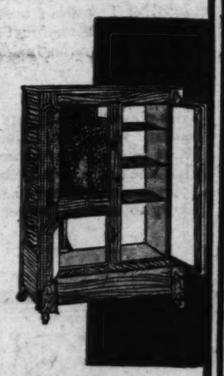
Of very heavy quality oil opaque with duplex finish in choice of 5 colors. Mounted on warranted spring rollers; complete.

Sixth Floor

$25.95 Refrigerators

Affording an Impressive Saving at

$17.95



¶ Sturdily built to last for years! 50-pound sideicing style . . . case made of ash wood and finished in golden oak with white enamel-lined food chamber . . . insulated with felt and corkboard. Economical, too . . . because of its low ice consumption!

Seventh Floor



Utility Cabinets

$8.45

¶ Suitable for so many household uses . . . at this saving you should be sure to select one! Made of metal, finished in white, gray, green and green and ivory . . . 69 inches high, 19 inches wide and 13 inches deep . . . 5 adjustable shelves.

Seventh Floor

Easy Demonstrators

$155 Model . . $123.50

Specially Offered

¶ Only a very limited number of these well-known washers . . . all of the modern type that washes and dries at the same time! Wringerless models U and D, Gyrator or Vacuum Cup washing principles . . . all in perfect mechanical condition.



20-Gal. Nico Drain Tubs, $3.49

Easily wheeled about! Large galvanized tub with brass drain cock . . . mounted on strongly braced angle iron legs.

Seventh Floor

75 of These $25 Rembrandt Lamps

Including the NEW Miniature Adjustable Candle Reading Lamps

$14.95



¶ Wait 'til you see them! All new designs and finishes in the bases . . . shades that are different and very smart! Bridge, Junior, Table, Lounge and Candle Lamps, artistically designed with attractive tailored shades. This is the first time to our knowledge that these styles have been offered at less than their regular price.

$12.95 Electric Smoker Tables

$8.95

Another unusual feature in the Jubilee Sales! Attractive stand of decorated brass-plated metal, with Pipe holder, ash receiver and electric lighter.

Seventh Floor

Wall Papers

An Entire Carload of Newest Patterns

20c to 35c Values

11c *and* 17c

¶ Just received! 36 beautiful patterns in most fashionable effects offered beginning Monday at this exceptional saving! Serviceable, too!

At* 33c *Roll

One of our most outstanding values! Two-tone blended effects . . . tapestries . . . many others. Very good quality.

850 Room Lots

10 rolls of sidewall Papers . . . enough for a 12x14 room. Generous assortment of pretty patterns. Value unusual at **69c**

Competent Workmen Furnished, If Desired

Tenth Floor

VALUES TO RIVAL "ST. LOUIS DAY"

Famous-Barr Co.'s Jubilee Sales

Operated by the May Department Stores Co.

CHARGE PURCHASES WILL APPEAR ON MAY STATEMENTS . . . PAYABLE IN JUNE

We Give and Redeem Eagle Stamps

Monday...A Supreme Offering of

RCA Radiola Super-Heterodynes

. . . in Gorgeous Carved Cabinet With 106 RCA Dynamic Speaker . . . Amazingly Offered for the First Time, to Our Knowledge, at a Saving of About..... **1/2**



$257 VALUE

$129.75

Complete With Nine Tubes...Installed

¶ Value and beauty far beyond your expectation at this exceedingly moderate price. RCA SUPER-HETERODYNE...the height of radio perfection and desirability . . . together with a CARVED CABINET that is a beautiful specimen of cabinet artistry. For the cabinet alone you would expect to pay nearly as much as the special price of the entire outfit.

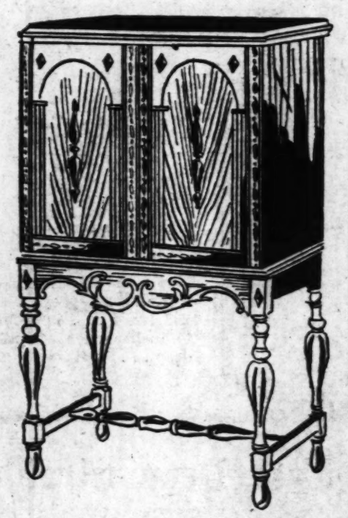
This opportunity comes through the unusual advantage we had in obtaining a limited number of RCA Super-Heterodyne Radio Sets and the surplus stock of a noted cabinet manufacturer. When you see these Sets you will marvel at your opportunity to save so tremendously.

This Superb Period Console Was Priced $101.50 Alone!

No illustration could do it justice! Its polished, mellow-toned walnut lends a rich, elegant note . . . handsomely carved with cabinet doors . . . a magnificent addition to any home!

106 RCA Power Dynamic Speaker, Worth $35

....is extremely sensitive, yet handles huge volume of tone without distortion. Its tonal quality and reproduction of voice and music is unexcelled! Thrillingly clear tone always!



Radiola Super-Heterodyne

In Beautiful Highboy Cabinet, With 106 RCA Dynamic Speaker

$200 VALUE AT **$109**

The same powerful, keenly selective, highly sensitive chassis as in the above set is encased in this delightful cabinet. It's a gracious, less pretentious but very smart model in two-tone finish, with fancy overlays. You can be proud of this handsome set!

Convenient Deferred Payments May Be Arranged

Eighth Floor

A Very Special Purchase From the Domestic Sewing Machine Co.

$110 Junior Console Machines



Liberal Allowance for Your Present Machine

Value to Rival "St. Louis Day"..... **$79.50**

¶ This new low price and a liberal allowance on your old machine brings the comfort and convenience of an electric sewing machine within the reach of almost any home! Domestic motor, knee control, sewing light and attachments in an attractive piece of furniture; walnut finished. Tested and approved by the Good Housekeeping Institute.

$95 Desk Electric Machines.....$49
An efficient and dependable model for small homes. Fully equipped. Walnut finish desk cabinet.

$60 Portable Electric Machines.....$37
Just the thing for your Spring and Summer sewing. A reliable and compact model in a carrying case.

Terms: $5 Cash, Balance $5 Month; No Carrying Charge

Eighth Floor

Baby Carriages at Savings

A Well-Known Manufacturer's Surplus Stock at a Saving of..... **1/3 AND MORE**



$35 Carriages $19.95
Of machine woven fiber, two-tone decorations . . . corduroy lining, mattress cushion, reversible body, balloon tires. 4 colors.

$25 Carriages $15.95
Reversible body carriages, full corduroy lining, artillery wheels . . . choice of green, blue, beaver, and cafe colors.

$55 Coaches $37.50
Comfortable . . . splendidly constructed! Blue, palmette, and tan colors . . . four wheel brakes . . . leatherette upholstery and hood.

$30 Carriages $17.95
Attractive models with all modern equipment in choice of pretty colors with two-color decorations on sides. Staunchly constructed.

$25 Strollers $16.75
Adjustable back, dash, and hood . . . of machine woven fiber . . . full corduroy upholstery with mattress cushion . . . footbrake; colors.

$32.50 Carriages $18.95
Complete with nickel-pusher, hood windows, reversible gear, corduroy lining . . . in beaver, blue, green and buff. Good-looking, sturdy!

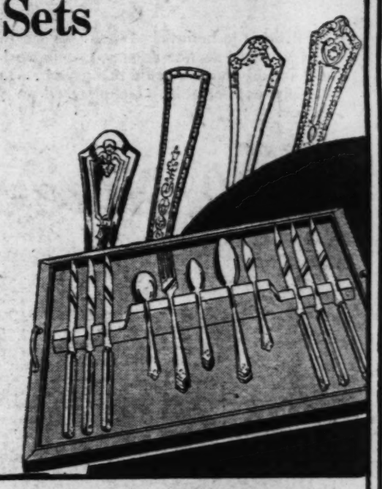
Limited quantity of $40 to $50 Carriages $27.95
Special selling of Collapsible Sulkies, fiber sides $4.45
$1.25 and $2.50 Princess Cloth and Corduroy Windshields, 69c and $1.25

Ninth Floor

26-Pc. Silver-Plated Service Sets

Values to Rival "St. Louis Day"!

All Beautiful Sets of Excellent, Serviceable Quality . . . From Wm. Rogers and Other Nationally Known Makers! Wide Variety! Extreme Savings!



$20 Sets.... $11.95
"Regent" pattern of Wm. Rogers plate . . . consisting of 6 each teaspoons, tablespoons, stainless steel knives, forks, and 1 each sugar shell and butter knife . . . in utility tray.

$14 Sets.... $6.95
"Primrose" pattern in Oneida Community Par plate . . . 6 each teaspoons, tablespoons, knives, forks, and 1 each sugar shell and butter knife. Long-wearing quality, complete in container.

Special Value... $8.95
Lovely "Orleans" patterns in tray includes 6 each teaspoons, tablespoons, stainless knives, forks, and 1 each sugar shell and butter knife . . . good serviceable quality.

Unusual Value... $4.95
Choose one of these moderately priced Sets for informal "family" use or for practical gifts! Pretty "Camden" pattern; the regular 26 pieces with stainless knives.

Main Floor



1000 Sample Crystal Trees

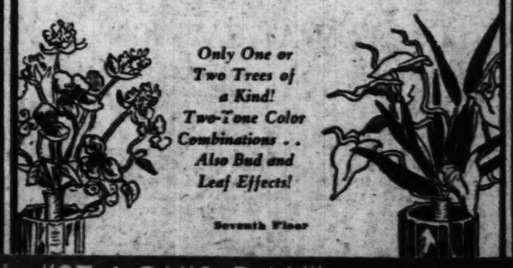
Offered Beginning Monday

$2.75 to $25 Values

$1.95 $3.50 $5

The Entire Sample Line of One of the Largest Makers of Crystal Trees

Seldom an opportunity like this! Values that rival . . . or even surpass "St. Louis Day"! The trees are exquisite, glitteringly artistic, delicately colorful or strikingly brilliant, beautifully made . . . and there are many designs! One of the most wanted and most desirable accessories for the dining room! Early selection is advised . . . for buying should be brisk from the moment the store opens.



Only One or Two Trees of a Kind! Two-Tone Color Combinations . . Also Bud and Leaf Effects!

Seventh Floor

Polar Enamelware

WHITE TRIMMED IN BLUE

¶ Values to rival "St. Louis Day" in the kind of cooking utensils that add to the spick-and-span-ness of your kitchen and the goodness of your food! High quality, seamless body, triple coated on extra heavy steel base.



$1.45 2-Pc. Saucepan Sets, lipped style, 98c

$1.60 Refrigerator Pans, 12x7¾x3 inch, covered $1.18

75c Wash Basins, 12-in. diameter, rolled edge 49c

75c Sink Strainers, triangular, with feet 49c

$1.90 Dish Pans, 9 qt., oval, with end handle $1.29

$1.90 Double Boilers, 1½ qt., covered, $1.29

$2.85 Percolators, 2-qt., glass top and filter cup, special at..$1.95

$2.50 Teakettles, 4-qt., wire bail, cover, $1.75

Seventh Floor

$10.95 Velocipedes

16-Inch Size..... **$8.95**

$11.95 20-Inch Size, $9.95



¶ Frame of tubular steel finished in red . . . wheels have bicycle spokes and one-inch tires . . . adjustable seat and handlebars.

$1.50 Gym Sets
Combination adjustable rope sets consisting of swing, rings, and trapeze..... **$1**

$15 Dump Trucks
Sturdy . . . equipped with disc wheels, rubber tires, fenders, mileometer, etc..... **$11.98**

Fourth Floor

VALUES TO RIVAL "ST. LOUIS DAY"

FI

PART NINE

100 EARNING REPORTS FOR QUARTER OFF 17 PER CENT

The Above Average Reduction From Like Period of 1929 Is Shown in the First Number of Statements Issued.

PROFIT TAKING IN THE MARKET

Assortment of Utility, Amusement, Food and Specialty Issues Showed Sizeable Gains in First Quarter Profits.

By the Associated Press.

NEW YORK, April 26.—The stocks market was subjected to a steady stream of profit taking and general liquidation last week, but speculation for the rise was vigorously pressed forward in some of the utilities, amusement and specialty shares.

The selling largely represented disappointment that business has shown but moderate gains in April, normally the month of peak activity. For the most part, however, offerings were well absorbed by large operators who feel that the long range view is encouraging. Speculation for the rise was largely concentrated in issues with interesting merger prospects, or in stock of companies which have been able to show good earnings for the first quarter.

First quarter earnings reports appeared thick and fast, causing belated recognition in some quarters of the extent of the industrial recession during the early months of the year. The first 100 companies to report for the quarter show an average reduction of nearly 17 per cent from the like period of 1929. A fairly sizeable assortment of utility, amusement, food and specialty issues, however, showed sizeable gains in first quarter profits.

Increase In Loans.

Another increase in brokers loans, amounting to more than $90,00,000, was not regarded as particularly auspicious in time of declining prices, although new bonds offerings may have been a factor in the increase. Nevertheless, the loan figures were interpreted in one quarter as indicating profit taking by investment trusts and other important interests.

Unsettling influences were reduction in the annual dividend rates of Chile Copper and Stewart Warner. Copper and a number of the motor, and motor accessory issues were depressed to new lows for the year.

Short selling became an important factor late in the week, and the more bullishly inclined regarded this as a favorable development, definitely improving the market's technical position.

Standard Oils of New Jersey, New York and California, Houston and a few others reached new high ground during the week.

Upturn in Utilities.

Rumors of mergers and extensive projects provided the basis for a further upturn in the public utility stocks although the advance was unevenly distributed. Consolidated Gas of New York was one of the features.

With the exception of Vanadium and A. N. Byers, the steel and pipe stocks failed to make much progress. Bethlehem reported first quarter earnings of $2.60 a share as against $4.05 in the first quarter of 1929.

Poor traffic and earnings reports had a depressing influence on the rail shares, although recent statements of some of the leading carriers have shown a smaller percentage of decline than some of the earlier reports this year.

Financing Pace Maintained.

New financing so far this year has kept abreast of the record-breaking pace attained in the corresponding period of 1929. The total of new offerings floated from Jan. 1 to date has reached $2,245,436,000, showing a decrease of only $246,922,000, or about 9 per cent as compared with the aggregate of $2,492,409,000 for the same period last year. A more or less significant change is to be noted in the character of the offerings, however, in that this year such new financing has been almost entirely in the form of bonds.

Of this year's total, bonds have constituted $2,009,736,000, contrasted with $1,224,564,000 a year ago. New stock offerings this year comprise only $235,740,000 of the aggregate, or more than $1,000,000,000 less than the total of $1,257,345,000 placed on the market up to this time in 1929.

ales
e and Redeem Eagle Stamps
avings

Enamelware
TRIMMED IN BLUE
"St. Louis Day" in the kind of
t add to the spick-and-span-ness
the goodness of your food!
ess body, triple coated on extra
epan
tyle, 98c
r Pans.
. $1.18
s, 12-in.
ed
....49c
rs.
h
...49c
9 qt.,
]
...$1.29
ers.
d. $1.29
. 2-qt.,
ilter
...$1.95
4-qt.,
r, $1.75
th Floor

Velocipedes
.95
$9.95
steel
wheels
d one-
ustable
ts
ista-
ting
$1
cks
pped
rub-
mo-
98

ST. LOUIS POST-DISPATCH

FINANCIAL SECTION

PART NINE — ST. LOUIS, SUNDAY MORNING, APRIL 27, 1930. — PAGES 1—4J

100 EARNING REPORTS FOR QUARTER OFF 17 PER CENT

The Above Average Reduction From Like Period of 1929 Is Shown in the First Number of Statements Issued.

PROFIT TAKING IN THE MARKET

Assortment of Utility, Amusement, Food and Specialty Issues Showed Sizeable Gains in First Quarter Profits.

By the Associated Press.

NEW YORK, April 26.—The stock market was subjected to a steady stream of profit taking and general liquidation last week, but speculation for the rise was vigorously pressed forward in some of the utilities, amusement and specialty shares.

The selling largely represented disappointment that business has shown but moderate gains in April, normally the month of peak activity. For the most part, however, offerings were well absorbed by large operators who feel that the long range view is encouraging. Speculation for the rise was largely concentrated in issues with interesting merger prospects, or in stock of companies which have been able to show good earnings for the first quarter.

First quarter earnings reports appeared thick and fast, causing belated recognition in some quarters of the extent of the industrial recession during the early months of the year. The first 100 companies to report for the quarter show an average reduction of nearly 17 per cent from the like period of 1929. A fairly sizeable assortment of utility, amusement, food and specialty issues, however, showed sizeable gains in first quarter profits.

Increase In Loans.

Another increase in brokers loans, amounting to more than $60,00,000, was not regarded as particularly auspicious in time of declining prices, although new bonds offerings may have been a factor in the increase. Nevertheless, the loan figures were interpreted in one quarter as indicating profit taking by investment trusts and other important interests.

Unsettling influences were reduction in the annual dividend rates of Chile Copper and Stewart Warner. Copper and a number of the motor and motor accessory issues were depressed to new lows for the year.

Short selling became an important factor late in the week, and the more bullishly inclined regarded this as a favorable development, definitely improving the market's technical position.

Standard Oils of New Jersey, New York and California, Houston and a few others reached new high ground during the week.

Upturn in Utilities.

Rumors of mergers and extensive projects provided the basis for a further upturn in the public utility stocks although the advance was unevenly distributed. Consolidated Gas of New York was one of the features.

With the exception of Vanadium and A. N. Byers, the steel and pipe stocks failed to make much progress. Bethlehem reported first quarter earnings of $2.60 a share as against $4.05 in the first quarter of 1929.

Poor traffic and earnings reports had a depressing influence on the rail shares, although recent statements of some of the leading carriers have shown a smaller percentage of decline than some of the earlier reports this year.

Financing Pace Maintained.

New financing so far this year has kept abreast of the record-breaking pace attained in the corresponding period of 1929. The total of new offerings floated from Jan. 1 to date has reached $2,245,486,000, showing a decrease of only $246,923,000, or about 9 per cent as compared with the aggregate of $2,492,409,000 for the same period last year. A more or less significant change is to be noted in the character of the offerings, however, in that this year such new financing has been almost entirely in the form of bonds.

Of this year's total, bonds have constituted $2,009,738,000, contrasted with $1,234,564,000 a year ago. New stock offerings this year comprise only $235,748,000 of the aggregate, or more than $1,000,000,000 less than the total of $1,257,845,000 placed on the market up to this time in 1929.

SHARES SOLD NEW YORK, April 26.—Total sales for the week on the New York Stock Exchange amounted to 20,023,570 shares, compared with 16,705,500 last week (four days). Total sales from Jan. 1 to date were 330,680,080 shares, compared with 365,068,200 last year and 307,629,230 two years ago.

WEEK'S NEW YORK STOCK MARKET

SPECIAL ASSOCIATED PRESS WIRE.

TABLE SYMBOLS Symbols: (a) Extras. (d) Pastly stock. (f) Paid so far this year. (i) Payable in stocks. (k) Increase. (n) Decrease. (x) Ex-dividend during week. (xr) Ex-rights during week. (y) Ex-dividend and ex-rights during week. (z) Ex-interest. ...Unchanged. ††Ex-dividend during week. **Ex-rights during week.

COMPARATIVE STOCK MARKET AVERAGES.

	50 Industrials.	20 Railroads.	20 Utilities.	90 Total.
Saturday	196.5	134.1	261.3	201.5
Previous day	196.1	134.4	260.8	201.1
Week ago	Holiday.			
Year ago	218.1	133.2	215.5	203.7
2 years ago	164.9	138.1	153.2	156.5
3 yrs ago wkly av.	116.2	115.0	109.3	114.9
High, 1930	202.4	141.1	281.3	205.5
Low 1930	166.5	128.1	207.9	168.2

(Copyright, 1930, Standard Statistics Co.)

Range for 1929-1930 High.	Low.	Stocks and Annual Dividends in Dollars.	Sales in 100s.	High for Week	Low for Week	Close for Week	Ch'nge for Week.
57⅞	22	Abitibi Pow & Pap	33	39⅞	33½	33½	— 6
85⅝	64⅞	Abitibi P & P pf 6	6	85¼	83	83	— 3
159½	43	Abraham & Straus	12	66	62	64⅜	+ ¾
117½	100½	Abr & Straus pf 7	x280	107½	107¼	107¼	.....
37⅝	20	Adams Express 1.60	221	35⅞	33½	33⅝	— 1½
96	84	Adams Express pf 5	2	92	92	92	.....
39⅞	19	Adams Millis 2	63	31⅝	30¼	30⅝	— ⅛
104⅝	9	Advance Rumely	48	19⅞	18	18⅜	— 1⅜
119	15	Advance Rumely p	13	35	31	32	— 3
4⅞	⅜	Ahumada Lead	31	1¼	1	1	.....
273⅜	77	Air Reduction 3	317	145⅞	138⅞	141	— 1⅜
48⅞	18⅛	Air Way El App 2½	67	32⅞	30⅛	30⅛	— 4⅜
11¼	1	Ajax Rubber	63	2¼	2	2	— ⅛
120	108	Alabama & Vicks 6	x10	119⅞	119⅛	119½	.....
10¼	4⅛	Alaska Juneau	85	7⅞	7	7	— ⅛
25	5	Albany P Wrap P	4	12	11	11	— 1½
56½	17	Alleghany	1040	32	30⅛	32	.....
115⅜	90	Allegheny pf 5½	84	104½	102⅜	103⅜	— ⅜
96½	80⅛	Allegh pf xw 5½	1	93¼	93	93	.....
99⅜	98½	Allegh pfd wi 5½	25	98½	98½	98½	.....
72	61⅞	Allegh Stl Co 1.80	12	68⅜	61⅞	61⅞	— 8⅛
120	98	Alliance Rlty 3½ B	x20	102	102	102	+ 3
199½	50	††Am Wat Wks 1	601	124⅞	114	119⅜	+ 1½
106½	97	Am W Wk 1st pf 6	3	106½	105	105	— 1½
27⅛	5⅞	Am Woolen	20	15	14⅛	14⅛	— 1
58⅜	15½	Am Wool pfd	73	39⅜	36⅜	37	— 1½
16½	4	Am Wtg Paper ctf	16	8¼	7½	8	.....
46	28	Am Wtg Pap pf 4	14	42¾	40	42¾	— ⅜
49¼	7	Am Zinc Ld & Sm	57	13⅝	12	12⅜	— 1⅛
140	60¾	Anaconda Cop 7	3108	69	62¾	64½	— 5¾
89¾	40	Anaconda W & C 3	24	44⅝	40	40	— 4¼
80	25	Anchor Cap 2.40	48	51¾	43	49½	— 2
68⅜	28⅝	Andes Copper Mi 3	30	31½	28⅝	28⅝	— 3½
49½	18½	Archer-Dan Mid 2	45	25	24	24	— 1
95	73¼	Armour Del pf 7	6	76⅜	76½	76½	.....
18⅜	5⅛	Armour of Ill A	91	6⅜	6⅜	6⅜	— ⅛
10¾	2⅝	Armour of Ill B	109	3¾	3⅝	3½	— ⅛
86	51	Armour of Ill pf 7	3	59	58½	59	+ ⅜
40⅞	6¼	Arnodl Const	110	13¾	11¾	11¾	— 1⅜
30⅞	16	Art Metal Cons 2	21	27¼	27¼	27¼	+ ¼
58¾	34	Asso Apparel Ind 4	21	40⅞	39½	39⅝	— 1½
70¾	35	Asso Dry Gds 2¾	78	49¼	46⅛	46⅛	— 2⅜
50¾	31½	Associated Oil 2	x200	48⅛	47⅜	48¼	+ ⅛
298⅝	195¾	Atch T & S F 10	43	234½	229	230⅞	— 2⅜
106½	99	Atchison pfd 5	18	106⅛	105½	106⅛	+ 1
269¼	161	Atl Coast Line 10B	14	171	170	171	.....
86⅞	32½	Atl Gulf & W I	21	66⅜	65	65½	— 1⅜
67⅞	45⅜	Atl Gulf & W I pf 5	14	62⅜	62⅜	62⅜	.....
77⅞	30	Atlantic Ref 2B	716	47⅝	42	45⅜	— ⅛
140	67	Atlas Powder 4	571	99	84	86	— 10⅝
106½	60	Atlas Powder pfd 6	x140	109	106¼	106	+ 2½
56	31¾	Atlas Stores 1A	41	34⅞	34¼	34¼	— ⅝
11⅛	5	Atlas Tack	1	6¼	6¼	6¾	— ⅛
514	120	Auburn Auto 4A	156	261	233⅜	241⅜	— 16½
11¾	2¼	Austin Nichols	30	4½	4	4	— ⅝
42⅛	18	Austin Nichols pfd	2	35½	35½	35¼	+ ⅝
65	49¼	Aust Cred Anst 4.40	4	56⅜	56⅜	56⅜	— ½
35½	4	Autosales	84	7⅜	6⅛	6⅜	— ⅛
56	14	Auto Strop Ras A	x601	56	51½	56	+ 3½
20	4½	Aviation Corp	623	9⅜	8½	9	+ ⅛
66⅝	15	Baldwin Loco 1⅝	215	33½	30¼	30½	— 2½
125	109½	Baldwin Loco pf 7	x40	114¼	113	113	— 1½
145¾	113	Balt Ohio 7	143	117⅝	115¾	115¾	— 1⅝
83	75	Balt & Ohio pfd 4	4	81½	81¼	81¼	— ⅛
110½	93½	Bamberger pfd 6½	x140	109⅛	109⅜	109¾	+ ⅛
90⅜	55	Bangor & Aro 3½	50	107¾	107¾	107¾	+ 2¾
115	103¾	Bangor & A pfd 7	50	112¼	111	112	— 1
33⅝	16	Barker Bros 2	x80	18⅛	18⅛	18¼	+ ⅛
49¾	20	Barnsdall "A" 2	529	31⅞	29¾	30⅛	— ⅛
82⅞	55	Bayuk 1st pfd 7	x80	99⅜	98½	99⅜	+ 1⅜
32⅞	12½	Beacon Oil	69	20¾	18⅜	19¼	— ⅛
131	60	Beatrice Cream 4	24	91½	87¼	87½	— 3¾
101	45	Beech-nut Pack 2	7	64⅛	62⅜	63	— 2⅜
17⅜	4½	Belding Hemingway	3	5⅝	5	5	.....
84⅞	75	Belg N R ptc p 5.49	9	84	84	84	.....
104⅜	25	Bendix Aviation 2	755	52⅞	45½	45⅝	— 6⅛
60⅝	25	Best & Co 2	579	56¼	50¾	53¼	— ¾
140¾	78⅛	Bethlehem Steel 6	690	104⅜	100	101⅜	— 2⅛
134	116⅝	Beth S 7 pc pfd 7	21	131½	129½	130	.....
		Blaw Knox Co 1½	39	41½	40	40	.....
61⅞	22¾	Bloomingdale	1	29⅞	29⅞	29⅞	+ ⅜
111	100	Bloomingdale pf 7	40	100	100	100	— ¼
118	70⅛	Blumenthal pf 7	x10	90	90	90	.....
136¾	36	Bohn Alum 3	47	63⅜	56	57	— 5½
89½	70	Bon Ami 4	3	76	75½	75½	+ ½
31⅜	3	Booth Fisheries	5	4¼	4¼	4¼	.....
62⅜	18	Booth Fish 1st pf	1	27½	27½	27½	+ 1⅜
100½	53	Borden 3	403	34⅜	30⅝	31¼	— 2⅛
86⅞	20	Borg-Warner 4	37	47⅝	39	41	— 5⅛
15½	2½	Botany Con Mill A	1	3⅞	3⅞	3⅞	— ⅜
63⅛	8½	Briggs Mfg	1242	22⅞	21¼	21⅝	+ ⅛
43½	17⅜	Briggs & Stratton 2	10	32⅞	30	32½	— ½
6⅞	1½	Brit Emp Steel	13	3	2½	2½	— ⅛
40	23	Br Emp St 1st pf	x10	35½	35½	35½	— 5½
13½	3⅝	Br Emp St 2d pf	2	6¾	6¾	6¾	— ¾
73⅝	13	Brockway Motor	86	21⅜	17⅝	20⅜	+ 2½
145	68	Brockway Mot pf 7	x620	85	78	85	+ 5
81⅞	40	Bklyn-Manh Trans 4	167	71⅞	68	71	— ⅝
91½	76½	Bklyn-Manh Tr p 6	10	93	91½	92	+ 1
15	7	Brooklyn & Qu Tr	19	12⅜	12	12⅛	— ⅜
248½	99	Bklyn Un Gas 5	135	171⅝	165	169	+ 2½
51½	36	Brown Shoe 2	6	41⅞	41	41⅞	+ 1
55¾	13⅜	Brunswick Balke	55	24⅝	21¼	21¼	— 1⅝
44¼	4½	Bruns Term & Ry	350	33⅝	25	29	+ 5
42⅜	14	Bucyrus-Erie 1	29	29⅜	27⅛	27½	— 1⅜
50	36½	Bucy-Er cvt pf 2½	43	41⅞	41	41⅜	— ⅜
17	107⅜	Bucy-Erie 7 pc pf 7	x300	113½	113½	113½	— 1½
22⅞	8⅛	††Budd Mfg 1	180	15⅜	13⅜	13⅝	— 1¼
14⅜	7⅜	Budd Wheel	160	14⅜	13⅛	13⅛	— ⅜
99¼	74	Buff R & Pitts 4	x10	99¾	99¼	99¼	+ ¼
74	25	Bullard Co 1.60	390	70⅝	58	63	— 6
43	21¼	Bulova Watch 3	136	39	35¼	38⅝	+ 1½
127	88	Burns Bros 'A' 8	8	105¾	104½	104½	— 2¾
39	22⅝	Burns Bros "B"	6	24½	23⅝	23⅝	— ⅜
105¾	88	Burns Bros pfd 7	x10	98½	98½	98½	— ½
96⅝	29	Burroughs Mch 1	89	46⅝	42⅝	43	— 3¼
89¾	11¾	Bush Term 2½	16	45¼	40¾	44	+ 2½
118⅛	105⅞	Bush T Bldg pfd 7	x60	115½	115	115	.....
110½	91½	Bush T 7 pc deb 7	x140	107⅜	107	107	— ½
87	76	Buff & Susq	2	82	82	82	— ⅜
86½	77	Buff Susq cts	2	82	82	82	— ⅜
84	84	Buff & Su pr cts 4	x110	84	84	84	— 2½
9½	2	Butte Cop & Zinc	18	3¾	3¾	3¾	— ⅛
12⅜	3⅛	Butte & Sup Min	22	3½	3⅜	3⅜	— ⅛
41	16½	Butterick	15	26¼	23	24⅝	— 2⅜
192⅞	50	Byers Co	1220	112⅝	110	111	+ 7
121¼	105	Byers pf	x100	111	110¼	111	.....
84⅞	63½	Calif Pack 4	16	75	73½	73½	— ½
4	1	Callahan Zinc Ld	9	1¾	1¾	1¾	.....
136¾	69⅞	Calumet & Arizon 6	62	70½	69⅞	69⅞	— ⅝
61⅝	29	Calumet & Hecla 4	256	22	20	20⅜	— 3⅜
69	29	Campbell Wyant 2	93	28⅜	26	26	— 1
98⅝	45	Canada Dry G A 5	312	70⅜	61⅝	62⅛	— 7
61¼	54½	Canada Sou Ry 3	x20	58¼	58¼	58¼	+ 1⅝
265⅞	185	Canadian Pac 10	46	211⅜	205	205	— 7
48⅜	21¾	Cannon Mills 2.80	20	30	28	29	— 1½
65⅛	17	Capital Admin A	8	27	25½	26	— 1¼
42	29	Capital Adm pf A 5	2	39⅜	39⅜	39⅜	.....
101½	90½	Caro Cl & O stp 5	x180	100	100	100	.....
467	130	Case J I	679	162⅜	151	142¼	+23⅜
132	113	Case J I pfd 7	x120	126⅛	126	126⅛	.....
79½	59¼	Caterpillar Tr 3¼B	189	79⅛	76	79⅜	+ 2
12	6¾	Cavanagh Dobbs	1	10	10	10	+ ⅛
105⅜	58	Cavan Dobbs pf 6½	x10	71½	71½	71½	— 2¼
79⅜	31	Celotex Co. 3	34	50⅞	47½	47½	— 2⅜
93⅛	72	Celotex Co pfd 7	19	83½	80¼	80⅞	+ ⅜
48⅜	21	Central Aguirre 1½	15	29⅜	27½	27½	— 2
20⅛	3	Century Rib Mills	7	6	5⅝	6	+ ⅛
82	50¾	Cent Rib Mills pf 7	x20	62½	62½	62½	.....
120	52¾	Cerro de Pasco 6	153	57⅞	54¾	54⅝	— 2⅜
52	9½	Certain-teed	44	10⅜	9¾	10⅜	+ ⅛
81½	25	Cert-teed 7pc pfd	4	29	25	25	— 7
80⅜	18	Checker Cab 4.20	858	43¼	40	42¾	— 3¼
279⅝	160	Ches & Ohio 10	37	226⅝	220¼	222	— 5
93	42⅛	Chesapeake Corp 3	69	78⅜	75¾	76⅞	— ½
19⅜	4	Chi & Alton	17	8½	7⅞	8	— ⅛
25⅜	3½	Chi & Alton pfd	22	9	8	8	— ⅜
66⅜	36⅜	Chi & E Ill pfd	15	49¼	46	48	+ 3
43	19	Chi & E Ill	3	24½	22½	24½	+ 2⅞
23⅞	7	Chi Gt Western	67	15⅝	14⅜	15⅝	.....
63⅝	17½	Chi Gt West pfd	99	47¼	45¼	46½	+ 1
75	65⅝	Chi Ind & L pfd 4	x50	65⅝	65⅜	65⅜	+ 1⅝
44⅞	16	Chi Mil S P & Pac	95	22⅞	21½	21⅞	— ⅛
68⅝	28½	Chi M S P & P pf	322	39⅜	36⅝	37⅜	+ 1⅜
108⅛	15	Chic & Nor West 5	22	85	82⅝	83⅝	+ ⅛
145	134	Chic R I & P 7	1138	138	138	138	— 2
41½	21⅞	Chic Pneu Tool	96	33½	23½	25⅜	— 7⅛
61⅜	41	Chic Pne T pf 3½	21	55¼	51⅝	51⅝	— 3
143⅛	101	Chic R I & Pac	82	118	118	118	.....
2⅛	⅞	C&R I & Pac rts	137	1⅝	1⅛	1⅜	— ⅛
104⅛	94⅞	C R I & P 6pc pf 6	3	103¾	103¼	103¾	.....
110	100	CRI&P 7 pc pf 7	2	108	107⅞	108	.....
36	21⅞	††Chic Yel Cab 3	120	29½	28⅝	29½	— ⅛
50	25	Chickasha Cot O 3	5	28⅜	27	27	— 1⅜
127½	53	Childs Co 2.40	63	63½	60⅜	62⅜	+ ⅛
135	26	Chrysler 3	1439	40½	35½	37	— 2¾
62⅜	39⅞	City I & F 3.60A	1	45	45	45	— 1
105½	96	City Ice & F pf 6½	x220	97½	97	97	.....
27	7¼	City Stores	896	13¾	10	11⅜	+ 2¼
52	38	City Stores A 3½	x10	40	40	40	— ½
61⅞	25	Clark Equip 3	37	44½	41¼	41⅜	.....
108	98	CCC&StL pf 5	x100	105	105	105	.....
79⅛	69⅞	Clev & Pitts 3½	x20	75½	75½	75½	+ ½
50	40	Cleve & Pitts Spec	x20	43⅜	43⅜	43⅜	+ 1⅜
7	3	Crex Carpet	12	18¾	18	18	.....
125	10¾	Crosley Radio 1	40	20⅜	18⅜	20	+ 1½
79	32½	Crown Cork	10	51¾	49⅝	51	+ 1⅝
138⅝	71	Crucible Steel 5	28	88⅛	84⅛	84⅝	— 4
117	103	Crucible Stl pf 7	x160	115⅝	115	115⅝	+ ⅛
7	3½	Cuba Cane Prods	5	4	4	4	— ⅛
5½	⅝	Cuba Cane Sugar	12	1⅛	1	1	— ⅛
18⅞	1⅝	Cuba Cane Sug pf	1	2¼	2¼	2⅝	— ⅛
34½	5	Cuba Co	43	16⅝	15⅜	15⅜	— 1
81	60	Cuba R R pfd 6	x270	65⅛	65	65¼	+ ⅜
16	6⅝	Cuban Am Sugar	9	7	6⅞	7	.....
95	50	Cuban Am Sug pfd	x230	50½	50	50	— 5
6⅜	1	Cuban Dom Sugar	1	1¼	1¼	1¼	.....
67⅞	36	Cudahy Pack 4	6	44⅜	44⅛	44⅛	— ⅛
132	100	Curtis Pub 6⅜ B	82	125¼	121	125⅛	+ 4⅜
121¼	111⅛	Curtis Pub pfd 7	7	118	117⅛	118	+ ⅛
30⅛	6⅜	Curtiss Wright	939	13⅜	12⅜	12⅜	— ⅜
37⅞	13¼	Curtiss Wright "A"	131	17⅞	16⅞	17	— ⅜
130	110	Cushman 7 pc p 7	x30	120	120	120	.....
121½	58	Cutler Hammer 3½	23	85⅞	80½	81	— 4⅜
69⅛	21¼	Davison Cnemical	68	38⅜	36½	37⅛	+ ⅛
46⅞	20	Debenh Sec 2.32F	8	28⅛	28	28	— 2
128	109	Deere pfd 7	x250	125	124⅛	124⅛	+ ⅛
226	141½	Del & Hudson 9	53	177⅛	175	177	— 1⅜
169⅝	120¼	Del Lack & West 6	61	140	133	133	— 7½
80	49	Den R G & W pf	8	74	72	73¾	— 1⅜
385	151	Detroit Edison 8	75	255⅜	238	250¾	+ 7⅜
64⅞	24	Devoe & R A 2.40	52	41⅞	36	41⅜	+ 4½
115½	102	Devoe & R pfd 7	x70	112¼	112¼	112¼	+ ¼
237	117	Diamond Match 8	162	237	206⅝	222	+15⅞
11¼	6	Dome Mines 1	43	8⅝	8⅜	8⅜	— ⅛
54½	12	Dominion Sts 1.20	41	27¼	24¼	26¼	+ 1⅝
126⅛	69	Drug Inc 4	25	84½	82¼	83⅝	— ⅜
4⅞	1⅝	Duluth S S & At	1	1⅜	1⅜	1⅜	.....
2	1	Duluth Sup Trac	x100	1½	1	1	— ⅛
7½	2½	Dul S S & A pfd	1	2¾	2¾	2¾	— ⅛
92	25	Dunhill Inter 4A	131	39¼	35	36⅝	— 2
28⅝	10	Duplan Silk 1	1	16¾	16¾	16½	— ⅛
102½	90	Duplan Silk pfd 8	x110	102½	100	102½	+ 1½
231	80	du Pont de Nem 4	416	140⅜	134	135½	— 5⅜
170½	101½	du Pont de N deb 6	10	119¾	118⅛	119⅜	— ⅜
102½	96½	Duq Lt 1st pfd 5	2	102	102	102	— ½
57⅜	36	Durham Hose pfd	x20	50	50	50	— 2½
39½	19	Eastern R Mill 1½	8	22¾	21⅜	22¾	.....
364⅜	150	Eastman Kodak 8B	1226	255⅛	238	252½	+ 7½
128	117	Eastman Kod pfd 6	x10	126	126	126	.....
76⅜	18	Eaton Ax & Spr 3	135	32½	29¼	29⅜	— 2¼
39⅜	4	Eitingon Schild	6	7¼	7¼	7¼	— ⅛
112½	39	Elting Shild pf 6½	3	44⅜	43⅜	43⅜	— 5½
57⅝	50	Elec Auto Lite 6	542	110	97	99⅛	—10⅜
115	102⅜	Elec Auto Lt 7	x50	109⅜	107	107	— 2
18⅜	3¼	Electric Boat	52	7⅛	6⅜	6⅜	— ⅜
17⅜	4	El Pow & Lgt 1	5172	103½	94	96¼	— 2⅜
112	98	El Pow & Lt pf 7	18	112	109⅞	110⅝	+ ⅜
104½	50	Elec Stor Batt 5	33	74⅜	73½	74	— 1¼
29½	3¼	Emerson Brant A	6	5	3½	4	.....
83⅜	49¼	Endicott-John 5	1	54½	54½	54½	+ ½
124¼	108¼	Endicott John pf 7	2	113	112¾	112¾	+ ¼
79⅝	31	Eng Pub Ser 1A	16	64	60½	61	+ 3⅜
67⅞	55	Eng P Ser ctf 1A	6	66⅝	64½	66	+ 1⅜
123⅞	80	Engin P S&pc p 5	7	107	103½	103½	— 2½
109	94⅜	Engl PS5½pc p5½	25	104¾	103¼	103¼	— ¾
37⅞	13¼	Equit Off Bldg 2½	23	47	44¼	46	+ 1
92½	41¼	Erie R R	160	56	53¾	54	— 2⅜
67⅜	55½	Erie 1st pf 4	24	64⅛	63⅜	64	— ⅛
62½	52	Erie 2d pf 4	6	61¼	61¼	61¼	— ¾
54	28	††Eureka Vac Cl 4	92	36⅞	28	28	— 7⅛
73⅜	15	Evans Auto Loa 2½	29	22⅜	18	18	— 4⅛
27⅛	22	Exchange Buff 1½	x760	26	25	25	— ⅜
12⅞	3⅜	Fairbanks Co	7	5⅝	5¼	5¼	— ⅛
39¾	11	Fairbanks Co pf 4	x370	19	17⅛	17⅛	— ⅛
54⅞	29⅜	Fairbanks Morse 3	105	48⅛	45¼	47	+ 1¼
110⅝	101½	Fairbanks M pf 7	x20	108	108	108	— 1½
22⅜	15	Fashion Park As	1	18	18	18	— ⅛
101	50	††Fash Park pfA	1	55⅝	54	54	— 4¼
101	59⅝	Feder L & T 2½A	3	80½	80	80	— ½
104	90	Feder Lt & T pf 6	x40	98⅝	97	97	+ ⅛
310	120	Feder Min & Sm	1	170	170	170	—10
22⅜	5	Federal Motor .80	13	11⅜	11⅛	11⅛	— ⅛
56⅜	28	Federal W S 2.40K	42	40⅞	39	40½	— ⅛
28	25½	Federated Dept St.	29	36⅝	34½	36⅝	— ⅞
122	47½	Fidel P Fire In 2.60	36	84⅜	81	81¼	— 2¼
13⅜	6	Fifth Av Bus .64	x80

MIXED CHANGES IN STOCK LIST; TRADE MODERATE

Net Gains and Losses Are About Evenly Balanced at the Close — Several Utilities and Specialties Bid Up.

By the Associated Press.

NEW YORK, April 26.—Prices churned about rather confusedly in today's short session of the stock market, as they have during the greater part of the week. Several of the utilities and specialties, in which merger prospects or increased earnings provided fuel for speculative enthusiasm, were bid up to new high levels for the recovery, while several of the steels, motors and motor accessories, and rails, were under persistent selling pressure.

Retirement of short contracts caused moderate rallies here and there in the final realings, and net gains and losses were evenly balanced at the close, the index of 90 shares showing a fractional gain. Trading continued moderately active, the turnover for the two-hour trading period aggregating 2,315,690 shares.

• • •

Earning Reports Received.

Week-end trade and business reviews and such earnings statements as came to hand were for the most part not particularly encouraging. Standard Oil of New York reported profit for 1929 of $2.23 a share, a decrease of 5 cents from the previous year, but the report showed unusually heavy charge-offs, running about 15 per cent higher than a year ago. Caterpillar Tractor reported earnings of $1.79 a share for the first quarter, compared to $1.17 for the like period of last year, which caused a rise in the shares to a new high for the year. Although St. Louis Southwestern's earnings for March showed a large gain, other rails generally reported unsatisfactory results. The first 26 roads to report show an aggregate decline of 38 per cent from March, 1929.

Indications are that steel mill operations next week will show little change. Operations at Youngstown, which have been stepped up in recent weeks to meet increasing demands from automobile manufacturers, are expected to remain stationary at about 70 per cent of capacity. Wall street looks for continuance of comparatively cheap money during the month end settlement period, with large imports of gold from Brazil likely to provide a stabilizing factor.

United Corporation rose more than 3 points, and U. G. I. more than a point, to new highs for the year.

Other strong spots were Auto Strop, Columbia Graphophone, Foster Wheeler and General Foods, which rose 2 to 3 points to new highs for the year. General Electric and Radio were firm and United Aircraft rallied about 5 points.

• • •

Some of the Lower Stocks.

Such issues as American Can, American Rolling Mill, American Telephone, Colorado Fuel, Vanadium and Western Union lost 2 to 3 points. Diamond Match, a recent buoyant feature, fell back 10 points. Canada Dry, International Silver, Lackawanna and Stewart Warner were among issues touching new lows for the year or longer. Johns Manville dropped 5 points, duplicating its previous 1930 minimum.

In the commodity markets wheat sagged for a ime, but rallied and closed steady on reports of better export demand. Corn lost about 1 cent a bushel on further bearish weather. Raw sugar futures again touched new lows. Cotton closed barely steady 30 to 55 cents a bale lower.

Foreign exchanges eased, sterling cables ruling at $4.86 7-32, off ¼.

10 "First Choice" Stocks in 10 Industries

To acquaint you with the value of our unbiased investment service (price only $10.00 yearly), we offer you

FREE FOR THE ASKING

the April 30th *Financial World*. The big feature is an article outlining our first choice of the most attractive securities in ten leading industries. It will also include our 10 "Second Choice" selections. This article will be of great value to investors who wish to know the outstanding opportunities in the ten most important industries.

These companies stocks are all listed on the N. Y. Stock Exchange and are all dividend payers with an impressive record and good prospects.

Return this "ad" with your address to get our April 30th issue and also our "Sound Investment Rules"—both FREE.

The FINANCIAL WORLD
America's Investment Weekly
Lewis Guenther, Publisher
Established 1902
53-Ta Park Place New York

ST. LOUIS MARKET

ST. LOUIS STOCK EXCHANGE, April 26.—Total transactions of stocks on the local board the past week amounted to 13,264 shares, compared with 11,541 a week ago (4 days). Total bond sales were $17,000, compared with $51,500 last week.

Following is a complete list of securities traded in on the Exchange during the past week, with dividend rates, sales, highest, lowest, closing prices and net changes:

1930 High.	1930 Low.	Stocks and Annual Dividends in Dollars.	Sales	High.	Low.	Close.	Net Ch'ge.	Close Bid.	Close Asked
10¼	8	Am Investment "B"	120	9¾	9½	9½		9	9¾
49½	45	Am Credit Indem 4	75	49¾	49½	49½	—½	45	50
16½	16	Berry Motors 1.20	75	16½	16½	16½	+ ½	16	17
13	9	Bentley Chain Stores 1.20	20	9½	9½	9½	+ ½	9	10
40¾	38	Boyd Welsh 3	100	38	38	38	—2	38	40
42	40	Brown Shoe 3	200	41	40¾	40¾	+ ¼	40¾	41
98	94	Bruce pfd 7	30	98	95½	95½			97½
13½	11½	Burkart pref 2.20	6	13½	13½	13½		14	
115	104	Century Electric 4	a110	110	110	110			116
6½	4½	Consolidated Lead	585	5¼	5¼	5¼	— ¼	5½	5¾
27	24¾	Curtis Mfg 2.50	95	26	25½	25½	— ¼	25	25¾
25	14	Chi Ry Equipment 1	12	20	17	20			20
22	19½	Chi Ry Equip pfd 1.75	15	19½	19½	19½			
61	58	Coca Cola Bottling 1	461	60	58	58½	—1½	58½	58¾
29½	25	Corno Mills 2	340	26	26	26	— ½	26	26½
34	27¾	Dr Pepper Co 1	805	34	32	34	+1½	35	40
75	70	Elder Mfg A 5	50	71	71	71	—1½	71	73
29½	26¼	Ely & Walker 2	339	29½	29	29		29	29¼
101	96	Ely & Walker 1st pfd 7	75	101	101	101	+1	100	
90	84	First National Bk 3	401	90	85	85	—4¼	85½	87½
2½	1½	Fulton Iron	100	2	2	2	+ ½	2	2½
11	5	Hamilton Browns	370	5½	5¼	5½	— ½	6	8¼
23	9	Huesman-Ligonier	470	15	13½	15	+1½	13	15
38	33¼	Hydraulic Press B pfd	105	35	34	34	—1	34	
63	57½	Internat Shoe 3	1,090	58¾	57½	57½	—1¼	57¼	57½
107½	104½	International Sh pfd 6	42	107	106	106¼	+ ¼	106	107
55	43	Josep Steph Clothie 2.50	50	44½	44½	44½			44½
40	30	Key Boiler Equip 1	350	39½	37	37	—2½	37	40
40	39	Knapp Monarch 1	3	39	39	39		39	41
65	40	Landis Machine 3	120	49	47	48¾	+2¼	48	49¾
46	38	Laclede Steel 2	60	44½	44	44	—1	43	44½
15	15	Marathon Shoe	5	15	15	15			20
300	284	Mississippi Valley Tr 12	48	290	288	290	—1	289	291
301	282	Mercantile Commerce 15	63	284	282	284	+ ¼	282½	284
35½	31	Mo Portland Cement 2	105	33½	32½	32½	—1½	32½	33
66	53	Moloney El A 4	664	60	58	60	+1	60	61
51	45	McQuay Norris 2	2	45	45	45		46	
101	100	Nat Bearing M pfd 7	43	101	100	100		100	103½
27½	23	National Candy 2	300	25½	25	25½	— ½	25	25½
99	95	Nat Candy 2d pfd 7	45	99	99	99	—1	99	
7¾	4½	Nicholas Beazley	45	5	4¾	4¾	— ¼	4¾	5
18	13	Pedigo-Weber 1.50	551	17	16	17	+1½	17	
20¼	16	Pickrel Walnut 2	30	19½	19½	19½			20
16	13½	Rice-Stix 1.50	625	14½	13¾	13¾	— ½	13¾	14
88	84	Rice-Stix 2d pfd. 7	37	85	84	85		84	
100	97¼	Rice-Stix 1st pfd. 7	10	98	98	98		98	100
31½	27⅝	Scullin Stl. pfd. 3	110	28¼	27¾	27¾	— ¼	27¾	28
14½	12¼	Scruggs com.	110	12½	12¼	12½		12½	13
10	2	St. Louis Pub. Service	1	2	2	2		2	5
60	50	St. Louis Pub. Serv. pfd. 7	16	50	50	50	— ¼	50	55
33½	31	Securities Investment 3	705	33½	32½	32¾		32½	33
109	108½	Securities Invest. pfd. 8	60	109	108½	109	+ ½	106	
17¾	17½	Skiaff Packing 1.20	3	17½	17½	17½			20
28½	21	Skouras Bros. 3	10	28	28	28	— ½	27	30
120¼	116½	Southwest Bell pfd. 7	135	120½	119½	119½	—1	119½	120
26½	20	Stix, Baer & Fuller 1.50	785	26¾	26	26	— ½	25½	26¼
12	10½	St. Louis Bank Bldg. & E 1	230	10¾	10	10½		10½	11
570	536	St. Louis Union Tr. 16	10	560	560	560		555	
48	46	Southern Acid 3	10	48	47	48	+2	48	50
4	4	Smith & Davis	10	4	4	4		5	
36½	25¾	Wagner Electric 2b	2,001	35	33	33	—1¾	32½	33¼
96½	95¾	Scruggs 7s	xx2	96¾	96½	96¾		96	
95	89	Scullin Stl. 6s	xx3	93	93	93		93	94

ST. LOUIS STOCK PRICES MIXED AT CLOSE OF WEEK

Volume of Business Increases Some Over Previous Shortened Period —Ranges of Prices for Most Part Not Wide.

Trading was light on the St. Louis Stock Exchange during the last week and the price trend was mixed though the market's range was not wide. Aggregate transactions for the week were only slightly in excess of the total for the preceding four-day week.

Wagner Electric, the most active issue, lost more than a point, as did International Shoe, with Stix, Baer & Fuller, Corno Mills and Rice-Stix down fractionally. Key Boiler Equipment declined more than two points and Coca Cola Bottling lost over a point. First National Bank sold ex-dividend 75 cents during the week and ranged between 90 and 85. Mississippi Valley also sold lower.

On the higher side of the market were Hussmann-Ligonier, Dr. Pepper Co., Landis Machine, Pedigo-Weber and Brown Shoe. Moloney Electric gained a point.

Scruggs, Securities Investment and Ely-Walker closed unchanged.

CORPORATION EARNINGS

NEW YORK, April 26.—The net income of the American Power & Light Co. for 1929 amounted to $19,271,484, equal to $5.12 a share on the average no-par common shares outstanding during the year, compared with $15,623,300 or $5.05 a share on the average number of shares outstanding during 1928.

The 1929 profits of the Natural Fuel Gas Co. totaled $6,726,191, equal to $1.76 a share on 3,810,183 no-par shares, as against $5,797,673, or $1.52 a share in the previous year. These earnings include only the proportion of the business of underlying companies owned by Natural Fuel Gas.

First quarter earnings of the Pittsburg Steel Co. were $175,784, equal to $1.67 a share on 105,000 $100 par shares of 7 per cent preferred stock, compared with $1,332,661, or $4.54 a share on 253,500 shares of common stock after payment of preferred stock dividends in the corresponding quarter of 1929.

The Caterpillar Tractor Co. reports for the quarter ending March 31, net profits of $3,365,832, equal to $1.79 a share on 1,882,240 common shares outstanding. This compares with profits of $2,197,495 for the same quarter of 1929, which were equal to $1.17 a share.

MARCH RAILROAD REPORTS

NEW YORK, April 26.—Today's list of railroad income statements for March continued to show a preponderance of decreases over the corresponding month of last year. Net operating incomes for the month and for the quarter follow:

	1930	1929.
St Louis S. W.....$	412,197	$ 256,380
Southern Railway	3,583,966	2,705,550
March 31 quarter	3,735,780	6,237,598
Mobile & Ohio	179,902	215,120
March 31 quarter	256,222	437,098
Wabash	980,194	1,220,658
March 31 quarter	1,816,313	2,417,402
Missouri Pacific	1,650,401	1,740,718
March 31 quarter	4,959,956	5,193,293
Missouri Kansas & Texas	245,874	228,106
March 31 quarter	402,670	1,332,402

EARNINGS AND DIVIDENDS

Orders, factory productions and other business items, compiled daily by Standard Statistics Co., Inc., New York.

NEW YORK, April 26.—March net operating of the first 26 railroads reporting totaled $26,543,000 against $43,119,000 in March, 1929, a decrease of 38.4 per cent. For January net of these roads aggregated $27,765,000. Gross revenues of same roads for March was off 12.8 per cent from a year ago, but 4.9 per cent above their February gross.

The Standard Oil Co. of New Jersey has rescinded recent increase of 10 cents a barrel on fuel oil at Cristobal and Balboa, Canal Zone, retaining previous price of $1.20 a barrel.

The Companies.

Alabama Great Southern March net operating income off 35 per cent from year ago; three months' net off 45 per cent.

Airway Electric Appliance shows 63 cents on common stock in March quarter vs. 96 cents in like 1929 quarter.

Bulova watch sales this year 11 per cent ahead of like 1929 period and shipments 29 per cent ahead of sales.

Sidney Blumenthal & Co., Inc., had deficit of $124,021 in March quarter vs. net income of 95 cents a common share in 1929 quarter.

Caterpillar Tractor declares extra dividend of 25 cents on common stock in addition to regular quarterly 75-cent payment.

Chicago & Eastern Illinois March net operating deficit $42,276 vs. net operating income $165,433 year ago; three months, deficit $185,736 vs. income $494,125 year ago.

Chicago Pneumatic Tool shows 5 cents on common stock in March quarter vs. 81 cents in like 1929 period.

Comonwealth & Southern shows 72 cents on common stock in fiscal year to March 31, 1930.

Corn Products Refining shows $1.07 on common stock in March quarter vs. $1.18 in like 1929 period.

Ford Motor Co. dealer discounts increased up to 21 per cent, on graduated scale, replacing straight 17½ per cent effective since last November.

Ford Motor Co., Ltd., lets contract for construction of plant in Cologne.

Federal Screw Works shows $1.21 on common stock in March quarter vs. $1.90 in like 1930 period.

Globe Automatic Sprinkler passes quarterly dividend of class A stock; last payment 62½ cents, on Feb. 1, 1930.

Great Western Sugar shows $2.64 on common stock in fiscal year to Feb. 28, 1930, vs. $3.74 in previous fiscal year.

Houdaille-Hershey Corporation shows 46 cents on class A stock in March quarter vs. $1.70 on class B stock in like 1929 period.

International Silver shows 69 cents on common stock in March quarter vs. $1.79 in like 1929 quarter.

Kendall Co. declares participating dividend of 37 cents in addition to quarterly dividend of $1.50 on participating preferred stock.

Magma Copper shows 95 cents on common stock in March quarter vs. $2.43 in like 1929 period. Production in March quarter totaled 6,330,030 pounds refined copper at cost of 12.27 cents a pound, after deducting gold and silver value.

Metropolitan Edison shows $14.10 on common stock in 1929 vs. $13.39 in 1928.

Mobile & Ohio Railroad March net operating income off 17 per cent; three months' net off 41 per cent.

National Distillers' Products shows 81 cents on common stock in March quarter vs. 26 cents in like 1929 quarter.

National Fuel Gas shows $1.77 on common stock in 1929 vs. $1.52 in 1928.

North American shows $5.06 on common stock in fiscal year to March 31, 130, vs. $4.84 in previous fiscal year.

Pennsylvania R. R. had 297,118 stockholders on April 1, a new high record, and 49,977 more than on same date a year ago.

Southern Railway March net operating income off 26.2 per cent; three months' net off 40.2 per cent.

Walker Mining shows 47 cents on common stock in 1929 vs. 10 cents in like 1929 quarter.

White Motor first quarter sales approximately 10 per cent below like 1929 period.

S. O. OF NEW YORK 1929 NET INCOME $2.23 PER SHARE

By the Associated Press.

NEW YORK, April 26.—The Standard Oil Co. of New York, reports that its 1929 net income amounted to $38,750,849, equal to $2.23 a share on the common stock, compared with $39,645,221, or $2.28 a share on practically the same capitalization in 1928. The company's statement showed that on Dec. 31, 1929, its surplus totaled $111,770,784, against $98,522,656 on Dec 31, 1928. During the year the company's assets increased from $695,385,776, to $708,406,362.

IMPROVEMENT SHOWN IN THE BOND MARKET

Railroad Issues Tend Upward in Final Session of the Week.

By the Associated Press.

NEW YORK, April 26.—The bond market improved in today's two-hour session. Rails found good support, considering the lightness of the trading, and prices in that department tended upward. Utilities and industrials, as well as United States Governments and foreign bonds, were duller than the carrier and generally firm.

Inquiry in the rails centered in the low coupon issues, Chesapeake & Ohio 4½s, unusually active, added three-quarters of a point to their friday close. Illinois Central refunding 4s advanced nearly two points on odd lot buying. St. Louis San Francisco 4½s rose 1½. Nickel Plate 4½s, Pere Marquette "C" 4½s, Southern Railway general juniors, Texas & Pacific "C" 5s, Missouri Pacific 5s and St. Paul adjustment 5s averaged half a point higher. Today's move, combined with yesterday's, represented the best demand for the carrier liens in about a month.

General Theaters Equipment 6s led the share feature list with a four-point rise. Pathe Exchange 7s and Shubert Theaters 6s advanced two points each. American Telephone 4½s slumped 1½ net on another small turnover.

American Telephone 5s, Consolidated Gas of New York 5½s, New York Telephone 4½s, Sinclair Crude Oil 5½s, Western Electric 5s, International Telephone 5s and International Mercantile Marine 6s worked into higher ground on better than average volume.

The only active obligation of the United States was the fourth Liberty, up a shade.

WEEK'S NEW YORK STOCK MARKET TRANSACTIONS (Continued)

Range for 1929-1930 High.	Range for 1929-1930 Low.	Stocks and Annual Dividends in Dollars.	Sales in 100s.	High for Week	Low for Week	Close for Week	Ch'nge for Week.
104	17	Marmon Motor 2	188	29⅝	23½	24	— 4¼
18	2½	Martin Parry	4	4	4	4	— ½
48¼	46⅝	Marshall Field	184	48½	46⅝	47½	
72⅝	29	Mathieson Alk 2	145	48¾	45¼	45¼	— 4¼
127	120	Math Alkali pfd 7	x30	127	127	127	+ 4½
108½	45½	May Dept Sts 2A	47	57	54½	56½	— ½
29½	15⅜	Maytag 1½	42	21	19½	19½	— ⅝
90¼	82½	Maytag 1st pfd 6	2	82½	83½	83½	
49¼	28¼	Maytag pf new 3	10	28¾	38	38	— ½
48½	39¼	McCall 2½	7	47¾	46	46	— 1¾
113¾	63	McCrory Stores 2	x70	66	62	66	+ 1
120	91	McCrory St pfd 6	1	93¾	93¾	93¾	— 1½
48	30	McGraw Hill Pub 2	4	42½	42	42	— ½
23½	12½	McIntyre Por M 1	7	19½	19	19¼	— ¼
86¾	54	McKeesport Tin 4	657	86¾	79	83¾	+ 4⅞
59	21½	McKess & Rob 2	297	34⅞	30	31	— 3¾
63	43	McKess & R pf 3½	36	47	43	44½	— 1¾
59½	14½	McLellan Stores	22	17⅝	16	16⅝	— ⅝
96	83½	McLellan Stor pf 6	1	87	87	87	
72	44⅜	Melville Shoe 2	16	41	39¼	39¼	— 1¾
34⅝	9	Mengel 2	50	21⅝	19½	19⅝	— 1⅝
102	82	Mengel pf 7	x50	91	91	91	+ 1
27	21½	Metro-Gold p 1.80	11	26½	26	26½	+ ½
69⅜	9½	Mexican Seab Oil	1453	36¼	32¼	34½	+ 1
54½	20	Miami Copper 4	208	25⅝	22⅝	22⅝	— 2⅞
122⅞	46⅝	Michigan Steel 2½	18	70⅜	67	67	— 3
39⅞	22¼	Mid-Contin Pet 2	239	32⅜	29⅝	32	+ 1½
6½	⅜	Mid State Oil ctf	58	2	1⅜	1⅞	+ ⅛
53	37	Midland Steel 3	26	41¼	38⅝	39⅛	— 2⅞
101	90	Midland Ste 1st p 8	9	101¼	99	99	+ 4½
110	101	Mid El Ry pf 5	x40	108	105¾	108	+ 3
123¼	59	Min Honeywell 3½	8		70	71	— ½
43⅝	10	Minn Mol Imp	290	28¼	25½	25¾	— 1⅝
102	65	Minn Mol Im pf 6½	2	87	85	85	— 1
3⅞	1¼	Minn & St Louis	2	1⅞	1⅜	1⅜	
61¼	28½	Minn S P&SSM	1	30½	30½	30½	
87	50	Minn S P&SSM pf	8	54	54	54	
66	51	M SP& SSMI I 4	x50	56	56	56	— ½
66⅝	22¼	Mis Kan & T	479	62⅝	58	59	— 3½
108⅜	93⅞	Mis K & T pf 7	13	107	106½	106½	— ⅜
101⅜	46	Missouri Pacific	22	91¾	88¼	88½	— 3½
146	105	Missouri Pac pf 5	19	137	134⅝	134⅝	— 1⅝
50¼	24	Mohawk C Mills 3	61	24½	24	24⅝	— ⅜
80½	47	Monarch Ch A 1A	162	62⅝	59	59	— 1⅞
156⅞	35¼	Montgom Ward 3	5284	48¾	44⅝	47	+ 1½
16½	3¼	Moon Motor Car	254	12½	10	10½	+ ⅛
81⅜	4½	Morrell & Co 4.40	15	67⅜	66½	67½	
86⅝	75⅝	Morris & Es 3⅞	x20	82⅝	82⅝	82⅝	— 1⅛
6½	1½	Mother Lode .40	59	2	1⅞	1⅞	
31⅜	3¼	Moto Met Gauge	40	9⅜	8½	8⅝	+ ⅜
142	36	Motor Prod 2	42	73	62	62	— 6⅞
55⅛	21	Motor Wheel 3	40	31	29⅛	29⅝	— 2¼
81⅝	10	Mullins Mfg	67	19⅞	19	19	— ⅜
102¼	55	Mullins Mfg pf 7	x260	61	60	61	— 1
61⅝	38	Munsingwear 4B	7	50	50	50	
100⅝	14⅞	Murray Cor Spec J	245	24½	20⅞	21⅜	— 2¼
67½	30	Myers & Bros 2	51	48⅜	46½	47⅝	
118⅞	40	††Nash Motors 6	202	50¾	45⅝	46⅞	— 3¾
240	127	Nash Ch & St L 8B	x380	132	127	129¾	+ 1¾
41⅞	14⅝	National Acme 1½	80	28⅝	19⅝	20	— 2⅝
48¼	10	Nat Air Trans	418	32⅝	26⅝	28½	— 2⅛
71	9⅛	Nat Bellas Hess	202	19	17⅜	18	— ⅛
118	56	Nat Bell Hess pfd 7	3	72	71⅝	71⅝	+ 1⅞
92½	65¼	Nat Biscuit 2.80	527	91	86¾	87	— 1
148	120	Nat Bisc pfd 7	2	147	147	147	+ ½
148¾	56⅛	Nat Cash Reg A 4B	556	62⅝	56¼	56¼	— 5¼
86½	36	Nat Dairy Prod 2A	950	58⅛	56	56½	— 1¾
32⅜	20	Nat Dept Sts 2	9	22⅜	21⅝	22	+ ¾
96	88	Nat Dept St 1 pf 7	x10	88¼	88¼	88¼	
58	15	Nat Distill Prod 2	35	36½	34¼	34⅝	— 1⅞
62¼	25½	Nat Enam & St 2	2	28⅝	28	28	— ⅝
210	129½	Nat Lead 8B	21	160½	150	151	— 9½
142	138	Nat Lead pfd	x30	140	139¾	140	— ¼
122	116	Nat Lead pfd B 6	x40	117	117	117	— ⅛
71⅜	23	Nat Pow & Light 1	3279	58⅝	51⅝	56¼	+ 2¼
17	1½	Nat Radiator	8	3¼	2⅞	3	
41	1½	Nat Rad pfd	2	6½	6	6½	— ⅛
3⅝	⅜	Nat R M 2d pfd	4	1	1	1	
144	98½	National Supply 5	8	119	117	118½	+ ½
155	70¾	National Surety 5	12	91¾	90¾	90¾	— 1¼
91¾	81⅛	National Tea 2	12	85⅝	84	84½	— 1⅜
91½	43	Neisner Bros 1.60	30	54	52¼	54	+ 2
62⅝	25	Nevada Con Cop 3	634	24⅝	22	22⅝	— 2⅜
113	35	Newton Steel 3	64	56¾	52½	52½	— 3
49⅝	25½	New Y Air Br 2.60	14	44¼	42¼	42⅝	— 2
256½	160	New York Central 8	186	181½	178½	179⅝	— 2¼
192⅝	110	N Y Chi & S L 6	10	133	131	131	— 3
110½	100	N Y C & S L pf 6	13	110½	109½	110¼	+ ¼
58⅜	30	N Y Dock	20	48	44	46	+ ⅝
90	80	N Y Dock pf 5	5	88½	88	88½	+ 2¼
379	155	New York & Harl 5	x30	245	245	245	+ 4
122¼	80⅜	N Y N H & Htf 6	107	119	116¾	117	— 2¼
136½	114	N Y N H & H pf 7	37	123⅝	119⅝	123¼	+ 1¾
32	29⅞	N Y Invest Inc 1.20	57	32	29⅞	30	
32	8	N Y Ont & West	15	14½	14	14¼	— ⅝
9⅞	1⅜	N Y Rys Corp pf	11	3	2½	2½	— ⅛
41	1¾	N Y State Ry pf	x150	3	2½	2½	— ⅛
116½	107	N Y Steam $7 pf 7	x180	114	112½	113¾	+ ¼
103⅞	93½	N Y Steam $6 pf 6	x200	103⅞	103	103⅜	+ ⅛
48½	14½	Norfolk South	3	24½	24	24	— 1
290	191	Nort & West 10	17	257	250	250	— 5
87¼	82	Nort & W pfd 4	x100	85⅝	85	85⅝	+ ⅜
15⅜	12	North Am Avia	118	14½	12¾	13	— ⅛
168¾	81½	No American 10pcJ	381	129¼	124½	126¼	+ 1¾
55⅝	48	No American pfd 3	14	55⅛	55	55⅛	— ⅛
104⅝	98	No Am Edison pf 6	2	103⅞	103½	103⅞	+ ⅛
64⅛	41⅜	North G Lloyd 3.40	4	54⅛	53⅝	53⅝	— ⅜
118⅝	75⅛	North Pacific 5	43	90⅝	88	89	— 1
114⅝	75	North Pac ctf 5	25	88	84½	86⅝	— 2¼
50¼	40½	Northwest Tel 3	x10	46	46	46	— 1
6¼	⅝	Norwalk Tire & R	20	3	2½	2½	— ⅜
32	7⅞	Oil Well Supply	19	13	12	13	+ ⅛
106½	86	Oil Well Sup pf 7	x60	91½	91½	91½	+ ¾
64½	4	Oliver Farm	104	33⅜	31	31⅛	— 1⅞
69⅝	17	Oliver F con par 3	38	45⅛	43	43	— 2
93½	64½	Oliver F pr pf 6	6	87	86	86	+ 1
10⅝	2½	Omnibus		6⅞	6	6¼	— ⅛
90	65	Omnibus pfd 8	37	85	80	83	+ 3¼
84½	43	††Oppenheim Col 5	39	54	50¾	55¼	+ 4½
99⅞	50½	Orph Circ pf	x1620	99⅝	90	95	+ 3
80⅝	70¼	Otis Elevator 2½	111	76	74¼	74¾	— 2
126	181½	Otis Elevator pf 6	x20	124	124	124	— ½
55	22¾	Otis Steel 2½	30	35½	33	33	— 2⅞
108	89¾	Otis Steel pr pf 7	x1	98¾	98¾	98¾	+ ¾
85	49¾	††Outlet 4	x20	69	69	69	— 1
113½	98	††Outlet pf	x150	110	108½	108½	— 3¼
89½	43	Owens Ill Glass 4A	8	57½	56	56	— 2
43	4⅝	**Pacific Coast**	1	17	17	17	— ¾
	5⅝	Pac Light rts	1779	5⅝	5	5⅛	+ ⅛
50	18	Pac Coast 3 pf	x10	25	25	25	
40	15	Pac Coast 2nd pf	x30	18	18	18	— ⅛
98⅜	42	Pac Gas & El 2	334	72½	69⅝	69½	— 1⅜
146½	58	Pacific Light 3	167	105⅜	101	103¾	— ⅛
37	17½	Pacific Mills	180	25	24	24	— 1
1½	⅝	Pacific Oil stubs	65	1⅛	1⅛	1⅛	
220	131	Pac Tel & Tel 7	x950	151¼	148	149¾	— 2½
32½	13	Packard Motor 1	2773	21⅝	18⅛	19½	— 1
69	40¼	Pan-Am Petroleum	40	58⅝	56	57	+ 2
69¾	46½	Pan-Am Pet B	212	61	56½	59½	+ ⅝
15¾	8	Panhandle P & R	370	5⅞	5¾	5⅞	— ⅛
76	47½	Panhandle Prod pf	2	57	57	57	
73¼	35	Param Fa Lasky 4	792	74¾	70½	71½	— 2¼
87¾	23	Park & Tilf 3A	92	34¼	29¾	30⅝	— 2¾
13⅞	2½	Park Utah Mines	38	3¼	2	2⅛	— ⅛
26½	15½	Parmelee Trans 1½	238	21	15¼	16½	— 2½
14⅞	2½	Pathe Exchange	1825	9	6½	8⅛	+ 1⅝
30	4½	Pathe Exch A	1158	19½	13¼	18⅜	+ 4⅞
47⅜	22⅞	Pat

S. O. OF NEW YORK 1929 NET INCOME $2.23 PER SHARE

By the Associated Press.

NEW YORK, April 26.—The Standard Oil Co. of New York, reports that its 1929 net income amounted to $38,750,849, equal to $2.23 a share on the common stock, compared with $39,645,221, or $2.28 a share on practically the same capitalization in 1928. The company's statement showed that on Dec. 31, 1929, its surplus totaled $111,770,784, against $98,823,650 on Dec 31, 1928. During the year the company's assets increased from $695,385,776, to $708,406,362.

duction in March quarter totaled 6,830,030 pounds refined copper at cost of 12.27 cents a pound, after deducting gold and silver value.

Metropolitan Edison shows $14.10 on common stock in 1929 vs. $13.39 in 1928.

Mobile & Ohio Railroad March net operating income off 17 per cent; three months' net off 41 per cent.

National Distillers' Products shows 81 cents on common stock in March quarter vs. 26 cents in like 1929 quarter.

National Fuel Gas shows $1.77 on common stock in 1929 vs. $1.52 in 1928.

North American shows $5.06 on common stock in fiscal year to March 31, 130, vs. $4.84 in previous fiscal year.

Pennsylvania R. R. had 207,188 stockholders on April 1, a new high record, and 49,977 more than on same date a year ago.

Southern Railway March net operating income off 36.2 per cent; three months' net off 40.2 per cent.

Walker Mining shows 47 cents on common stock in 1929 vs. 10 cents in like 1929 quarter.

White Motor first quarter sales approximately 10 per cent below like 1929 period.

IMPROVEMENT SHOWN IN THE BOND MARKET

Railroad Issues Tend Upward in Final Session of the Week.

By the Associated Press.

NEW YORK, April 26.—The bond market improved in today's two-hour session. Rails found good support, considering the lightness of the trading, and prices in that department tended upward. Utilities and industrials, as well as United States Governments and foreign bonds, were duller than the carrier and generally firm.

Inquiry in the rails centered in the low coupon issues, Chesapeake & Ohio 4½s, unusually active, added three-quarters of a point to their friday close. Illinois Central refunding 4s advanced nearly two points on odd lot buying. St. Louis San Francisco 4½s rose 1⅝. Nickel Plate 4½s, Pere Marquette 4½s, Southern Railway general juniors, Texas & Pacific "C" 5s, Missouri Pacific 5s and St. Paul adjustment 5s averaged half a point higher. Today's move, combined with yesterday's, represented the best demand for the carrier liens in about a month.

General Theaters Equipment 6s led the share feature list with a four-point rise. Pathe Exchange 5s and Shubert Theaters 6s advanced two points each. American Telephone 4½s slumped 1½ net on another small turnover.

American Telephone 5s, Consolidated Gas of New York 5½s, New York Telephone 4½s, Sinclair 5s, Western Electric 5s, International Telephone 5s and International Mercantile Marine 6s worked into higher ground on better than average inquiry.

The only active obligation of the United States was the fourth Liberty, up a shade.

COTTON CLOSES STEADY AT 6 TO 11 POINT DECLINE

By the Associated Press.

NEW YORK, April 26.—Trading in cotton was comparatively quiet today with prices lower under scattering liquidation of near months and some selling of later deliveries, supposed to be prompted by reports of rains in the Southwest and the absence of any aggressive support. Near months closed 6 to 15.85c, but reported part of the loss on trade calling, some at 15.98c with the general market losing interest, the decline of 6 to 11 points. Spot, middling, 16.20c.

The opening was steady at a decline of 3 points to an advance of 4 points. There was buying for the relatively steady ruling of Liverpool, but there was very little demand for old crop positions, and the market eased under liquidation. It looked as if some scattering long accounts carried over the first May notice day of yesterday's earlier buyers were liquidating in the near months owing to the fainting of the stopping of notices to stimulate an aggressive demand. Also the reports of rains in Texas and Oklahoma brought in some selling of new crop positions with the new October delivery off 11.72c or 13 points lower. July declined to 15.89c, compared with 16.13c at the close of the previous session. Shortcovering rallies of 10 points on old crop positions at times buying which was attributed to new trading while later deliveries closed with a point or two of the lowest. The closing quotation for May was 8 points under July, but 124 points over the new crop.

Much of the day's business was attributed to week-end evening-up of accounts, some extent, perhaps, by uncertainty as to whether the rains reported in the Southwest had been sufficiently general to relieve conditions, while there also appeared to be continued uncertainty over the near-month situation. Liverpool cables were unchanged to local disappointment yesterday, according to cable advices received in the trade here, the market there influenced by continental buying and calling, together with an improvement in the demand for cotton cloths from the continent and Southern Europe, while reports on shipboard availability clearance at the end of the week was estimated at 78,000 bales, against 97,000 last year.

Liverpool Spot Quiet.

LIVERPOOL, April 26.—Cotton, spot quiet, prices lower. American, spot good business done, 7,000 bales; good middling, 9.14d; good middling, 8.84d; middling, 8.64d; middling, 8.44d; low middling, 8.29d; low middling, 8.09d; ordinary, 7.04d; good ordinary, 6.64d. Sales, 3000 bales, including 2,000 American. No receipts. Futures closed steady.

May 8.12d; July, 8.14d; October, 8.03d; December, 8.06d; January, 8.05d; March, 8.11d. May, 8.14d.

New York Cottonseed Oil.

NEW YORK, April 26.—Cottonseed oil closed steady; prime crude, yellow, summer, ——; prime crude, $7.12½@7.37½; prime summer yellow, $8.00@8.50; March, ——; April, $8.60; May, $8.75; June, $8.84; July, $9.00; August, $9.10; September, $9.19; October, $9.20; November, $9.05. Sales, 4000.

New Orleans Spot Cotton.

NEW ORLEANS, April 26.—Spot cotton closed quiet at unchanged quotations. Sales 3,500 bales. Low middling, 14.66c; middling, 16.66c; good middling, 16.19c; receipts, 1649; stock, 421,038.

Memphis Spot Cotton.

MEMPHIS, Tenn., April 26.—Spot cotton quotations: Middling 14.55c; low middling 12.80c; good middling 15.30c. Sales were 122 bales.

St. Louis Spot Cotton.

Spot cotton was unchanged in St. Louis today. Quotations: Good ordinary 10.30c; low middling 15.30c; middling 15.80c; good middling 16.05c.

NEW YORK COTTON

NEW YORK, April 26.—Cotton futures closed steady:

	High	Low	Close	Prev. Close
Jan. (old)	15.28	15.22	15.22-25	
Jan. (new)	15.01	14.95	14.95	15.00
March	15.20	15.12	15.16	15.25
May	16.04	15.99	16.06-07	16.04
July	15.12	14.98	15.00-01	15.10
Oct. (new)	14.88	14.72	14.74-76	14.85
Dec. (old)	15.28	15.14	15.15-16	15.22
Dec. (new)	14.99	14.88	14.90	14.96

NEW YORK, April 26.—Cotton futures opened steady: May, 16.01c; July, 15.10c; October, 15.10c; December, 15.27c; March, 15.29c. New contracts—October, 14.85c; December, 14.99c; January, 15.01c; March, 15.25c.

NEW ORLEANS COTTON

NEW ORLEANS, April 26.—Cotton futures closed steady net unchanged to 8 points down. January, 14.94c bid; March, 15.21c bid; 14c asked; May, 15.56c bid; 15.58c asked; July, 15.71@15.73c; October, 14.78@14.79c; December, $14.90c.

	High	Low	Close
January			14.94b
March	15.16	15.15	15.12b-14a
May	15.65	15.55	15.54-55
July	15.80	15.64	15.71-72
October	14.86	14.74	14.78-79
December	14.97	14.86	14.90

NEW ORLEANS, April 26.—Cotton opened steady. January, 15.91c bid; March, 15.12c bid; May, 15.56c; July, 15.70c; October, 14.86c; December, 14.99c.

CHICAGO COTTON

CHICAGO, April 26.—Cotton futures, range and closing:

	High.	Low.	Close
May	15.72	15.65	15.66
July	15.87	15.75	15.76
October	14.95	14.83	14.86
December			14.98

Metals.

NEW YORK, April 26.—Metals nominally unchanged.

NEW YORK BOND MARKET

By the Associated Press.

NEW YORK, April 26.—Total sales amounted to $5,418,000 compared with $8,656,000 yesterday; holiday a week ago and $5,901,000 a year ago. Total sales from Jan. 1 to date were $1,017,262,000 compared with $839,021,000 last year and $1,145,203,000 two years ago.

Quotations on all Liberty bonds are in dollars and thirty-seconds of a dollar. That is, for instance, a sale printed 99—24 means $99 and 24 thirty-seconds of a dollar, and not $99.24.

Following is a complete list of bonds traded in on the New York Stock Exchange today, giving sales, highest, low and closing prices.

In sales (000 omitted).

CORPORATION BONDS.

SECURITY.	Sales.	High.	Low.	Close.
Abitibi P & P 5s	8	86¾	86¾	86¾
Alleg Corp 5s 44	30	101⅛	100⅞	100⅞
Alleg Cor 5s 49	31	101⅛	100⅞	100⅞
Alleg Cor 5s 50	98	97	96⅞	97
Am Cyan 5s 42	7	97⅞	97⅞	97⅞
Am IGC 5½s 49	8	108	107⅛	107⅛
Am Int 5½s 49	10	100	100	100
Am Metal 4½s 34	10	99⅛	99⅛	99⅛
Am Smelt 5s 47	16	101⅛	101	101⅛
Am Sug R 6s 37	6	103⅝	103⅝	103⅝
Am T&T 5½s53	8	108⅛	108⅛	108⅛
AmT&T cl 5 50	11	103⅛	103⅛	103⅛
do cvt 4½ 33	1	100⅛	100⅛	100⅛
do cvt 4½ 39	499	172⅛	169	170⅛
do 5s 65	29	103⅝	103⅜	103⅝
Am W W & Elec 6s 75	6	107	106⅝	107
do 5s 34	2	102	102	102
Ang Ch Nit 7 48	1	93⅜	93⅜	93⅜
Arm&CoDel 5½s43	12	83⅝	83	83
Arm & Co 1st 4½ 39	11	89⅝	89⅛	89⅜
AT&SF cv1s 48	14	132½	132⅛	132⅜
do gen 4s 95	13	93	93	93
ACL L&N 4½s 64	2	98	98	98
Atl G&WI 5s 59	2	77	77	77
B&O rfg 6s 95	2	108⅝	108⅜	108⅜
B&O 1st 5s 48	1	104⅝	104⅝	104⅝
B&O rfg 5s 95	1	103	103	103
B&O 5s D 2000	28	102⅜	102⅛	102⅛
B&O cvt 4½ 33	1	100⅛	100⅛	100⅛
B&O gold 4½ 48	1	92⅜	92⅜	92⅜
B&O 4 T & C div 50	1	85½	85½	85½
Balt&O cv 4½ 60	27	102	101⅞	101⅞
Beld Hemwy 6 36	13	74	73	74
Beth T Pa 1st&rfg 5 B 48	1	104⅜	104⅜	104⅜
Boston&Me 5 67	3	98⅝	98⅝	98⅝
Bst C M 6½s 34	8	37⅝	36⅝	37⅛
Bk Ed g 5 A 49	2	104⅛	104⅛	104⅛
Bk Man Tr 6 68	10	98⅛	97⅝	97⅝
Bk UEi 1st 5 50 stk	1	88⅛	88⅛	88⅛
Buf R&P c 4½ 57	2	92	92	92
By Prod C 5½s 45	5	102	102	102
Cal Pet 5½s s 38	15	101⅛	101⅛	101⅛
Camargo S 7s42	5	54	52	54
Can N Ry 4½s57	1	95⅜	95⅜	95⅜
do 5s 69	2	102	101⅝	102
Can Nor s f 7s46	2	110	110⅛	110⅜
do deb 6½s 46	2	115	115	115
do 4½s 35	2	99⅜	99⅜	99⅜
Can Pac deb 4s perp	7	85⅛	85⅛	85⅛
Can Nat Ry 5½s 69 Oct	13	102	101⅛	101⅛
Caro C & Ohio 6s 52	9	108¼	108¼	108¼
Cent Pac 5s 60	5	102⅝	102⅝	102⅝
Certand 5½s 48	2	90⅛	90	90
Ches Corp 5s 47	11	100⅜	100⅜	100⅜
C & O rfg 4½s A 93	2	96⅜	96⅜	96⅜
C & O rfg 4½s B 95	16	96⅞	96⅛	96⅞
Chi & A 3½s 50	21	70	70	70
Chi & E 1 5s 51	35	75⅛	77½	75⅛
Chi G W 4s 59	73	70	68¼	69⅜
CM&StP gen 4s A 89	7	84⅜	84⅛	84⅜
CMStP&P 5s 75	71	92⅜	92⅛	92⅜
CM&StP 5s 2000	117	68⅛	68⅛	68⅛
C&NW 6½s 36	16	96⅞	96⅛	96⅞
do cv 4½s 49	21	70	70	70
do gen 3½s 87	35	75⅛	77½	75⅛
do gen 4s 87	73	70	68¼	69⅜
Chgo Ry 5s 27	17	79⅛	79	79
CRI&P 4½s&04	10	94¼	94	94¼
CRI&P gen 4s&88	5	97	96⅝	97
CRI&P rfg 4s 34	5	97	96⅝	97
CTH&SE 5s 60	3	97	97⅜	97⅜
C&WInd 5½s 62	9	104	103⅞	103⅞
Chile Cop 5s 47	4	96	95¾	96
CCC&StL rfg 4½ E 77	1	97	97	97
Cleve UT 5½s 72	5	108¼	108¼	108¼
Cleve U Ter 5s73	2	104⅝	104⅝	104⅝
Colo Indus 5s 34	4	95⅜	95⅜	95⅜
Colo&S rfg 4½35	17	100⅜	99⅝	100⅜
ColGE 5s 52Apr	1	101⅝	101⅝	101⅝
ColG&E 5s52 May	14	101⅝	101⅛	101½
ColRyPL 4½s 57	5	93½	93½	93½
Com Cred 6s 34	2	99½	97	97
Com Inv Tr 6s48	1	97⅞	97¾	97¾
Con 1 Tr 5½s 49	6	92½	92½	92½
Con CoalMd 5s50	3	49¾	49½	49½
Con Coal 4s 48	16	105⅝	105⅝	105⅝
Con GNY 5½s 45	1	101½	101½	101½
Crown W 6s 31	1	95	95	95
Cuba NRys5½s42	3	64⅞	64⅝	64⅞
CubaRR rfg 7½s A 36	2	85⅝	85⅛	85½
Del & Hud 7s 30	2	100⅛	100⅛	100⅛
Den G & El5s51	1	101⅛	101⅛	101⅛
DetEd 1st&rfg 6s D 40	2	106⅜	106⅜	106⅜
DRGW rfg 5s 78	5	91	91	91
Dodge Br deb5s40	11	95⅜	95	95⅜
Dold J Pkg 6s42	8	103	103	103
Dom St rfg 7s42	6	103	103	103
Dul SS&At 5s 37	4	81	81	81
E Cuba S 7½s37	2	80	80	80
ETV&G con 5s56	104	104⅛	104⅛	104⅛
Elkh 7Corf&Imp 5	9	97	97	97
Erie R&Imp 5 75	105	95½	95½	95½
Erie rf & Imp 5 07	8	95	94⅝	94⅝
do gen lien 5s 56	20	80¼	80¼	80¼
FedL&T stpd 42	1	95	95	95
Francisco 87½ 42	1	90	90	90
Galveston H & H 5s 38	8	97⅞	97¾	97⅞
Gen Cable 5½ 47	10	103	102⅝	102⅝
G Mot Ac 6s 37	103	103	103	103
Gen Petrol 5s 40	1	101⅞	101⅞	101⅞
Gen Thea Eq 6 44	138	143	143½	145
Gen P S 5½s 39	28	102⅛	102	102
G St Cas5½ 49	2	105	105	105
Gr'dch RP 6½ 47	2	106⅞	106⅞	106⅞
Goodyr T&R 5 57	34	93⅜	93⅛	93⅜
Goth S Hos 6s 36	2	103	103	103
GrTrkRyCan 6s 36	10	105⅞	105⅞	105⅞
Gt N Ry 7 A 36	31	110⅜	110⅜	110⅜
do gen 5s 73	1	106⅜	106⅜	106⅜
do gen 4½s 76 D	1	96⅝	96⅝	96⅝
do 4½s 77 E	3	97	97	97
GulfStStL 5½ 42	1	99	99	99
HavanaElec 5 52	1	79	79	79
Hud Coal 5 A 62	1	71	71	71
Hud&M 1st 5 A57	1	97½	97½	97½
do adj inj 5 57	88	80¾	79¼	80¼
Hutfol&R 5½ 33	5	102	102	102
do 5 37	1	101⅛	101⅛	101⅛
Ill Bell Tel 5 56	1	104⅜	104⅜	104⅜
Ill Cent 6½ 36	1	108⅜	108⅜	108⅜
do 4½ 66	10	98⅞	98	99
do rfr 4 55	10	93	92	93
Ind Limest 6 41	1	85	85	85
Inland$4½ A 78	10	94⅝	94⅝	94⅝
InspirCop 6½ 32	1	101	101	101
InterBkTran 7 32	19	89	89	89
do rfg 5 66	8	72⅜	72	72⅜
do ref 5 sta 66	19	72⅜	72⅜	72⅜
IntGN adj 5 52	16	86⅞	86⅛	86⅞
Int Match 5 47	21	99⅛	99⅛	99⅛
IntMAar s66 41	5	101⅝	101	101⅝
Int Pap rfg5 A 47	1	88¼	88¼	88¼
Int RyCA 6½ 47	4	96⅛	96⅛	96⅛
IntT&T cv4½ 39	30	127⅜	126⅞	127⅛
do deb 4½ 52	2	90⅜	90⅜	90⅜
do 5s 55	35	96⅜	96⅜	96⅜
KCFtS & M 4s 36	10	96⅜	96⅜	96⅜
K C Ter 1st4 60	2	105	105	105
Kan G&El 6 52	2	102⅝	102⅝	102⅝
LaGofStL 5½ 53	2	102⅜	102⅜	102⅜
Lac Gas 5½s 603	19	84⅝	83⅜	83⅝
Lautaro Nit 6 54	17	88⅝	88⅛	88⅜
Leh VP cn4 2003	1	120	120	120
Liggett & M 7 44	1	108⅝	108⅝	108⅝
Lorillard Co 7 44	1	93⅜	93⅜	93⅜
do 5½ 37	2	89	89	89
do 5 51	4	94⅜	94⅛	94⅜
Louis&N unif 4 40	1	89½	89½	89½
do SoM jt 4 52	1	52½	52½	52½
Manh Ry cn 4 90	21	101	100⅞	101
Midv St cvt 5s36				
MilERRy & Li 5s 61 B	14	100¾	100⅜	100⅜
MStP&SSM 6½31	3	101⅛	101⅛	101⅛
MKT pf 4½s 76D	10	95	95	95
MoPac 1st 4s 65A	1	100⅜	100⅜	100⅜
Mo Pac 5s 77 F	25	99⅜	99⅜	99⅜
MoPac 5s 78 G	56	99	98⅝	99
Mo Pac gen 4s75	26	79	78¼	79
MonP rfg 5s A43	1	102	102	102
Mont Pow 5s D62	1	100⅛	100⅛	100⅛
Natl Acme 6s 41	3	102⅛	102⅛	102⅛
N Dairy 5½s 48	11	98⅝	98⅝	98⅝
Nat Rad 6½s 47	11	27⅜	27	27⅜
NRMex 4½s 26 asd	26	99	15½	15½
do 4s 51 asd	3	7½	7½	7½
NAmEd 5 69 ct C	96	96	95⅝	96
NOPSr 5s 55 B	9	101	101	101
NOT&M 5½s 54	2	102⅜	102⅜	102⅜
do 5s B 54	1	99	99	99
do 5s C 56	5	100	100	100
NYC&HR deb 6s 35	1	108⅛	108⅛	108⅛
do rf-imp 5s 2013	42	106⅛	106⅛	106⅛
do rf-imp 4½s 2013	1	98⅜	98⅜	98⅜
do deb 4s 34	2	98	98	98
NYC&StL 6s 31	1	101⅛	101⅛	101⅛
do 5½s B 75	13	107⅞	107	107⅞
do 4½s C 78	5	107	107	107
N Y C R 4½s 13	102	93⅛	94⅛	93⅞
N Y Dock 4s 51	2	81	81	81
Goodyr T&R 5 57	2	113⅝	113⅛	113⅝
Goth S Hos 6s 36				
GrTrkRyCan 6s 36				
Gt N Ry 7 A 36				
do gen 5s 73				
do gen 4½s 76 D				
do 4½s 77 E				
GulfStStL 5½ 42				
HavanaElec 5 52				
Hud Coal 5 A 62				
Hud&M 1st 5 A57				
do adj inj 5 57				
Hutfol&R 5½ 33				
do 5 37				
Ill Bell Tel 5 56				
Ill Cent 6½ 36				
do 4½ 66				
do rfr 4 55				
Ind Limest 6 41				
Inland$4½ A 78				
InspirCop 6½ 32				
InterBkTran 7 32				
do rfg 5 66				
do ref 5 sta 66				
IntGN adj 5 52				
Int Match 5 47				
IntMAar s66 41				
Int Pap rfg5 A 47				
Int RyCA 6½ 47				
IntT&T cv4½ 39				
do deb 4½ 52				
do 5s 55				
KCFtS & M 4s 36				
K C Ter 1st4 60				
Kan G&El 6 52				
LaGofStL 5½ 53				
Lac Gas 5½s 603				
Lautaro Nit 6 54				
Leh VP cn4 2003				
Liggett & M 7 44				
Lorillard Co 7 44				
do 5½ 37				
do 5 51				
Louis&N unif 4 40				
do SoM jt 4 52				
Manh Ry cn 4 90				
Midv St cvt 5s36				
MilERRy & Li 5s 61 B				
MStP&SSM 6½31				
MKT pf 4½s 76D				
MoPac 1st 4s 65A				
Mo Pac 5s 77 F				
MoPac 5s 78 G				
Mo Pac gen 4s75				
MonP rfg 5s A43				
Mont Pow 5s D62				
Natl Acme 6s 41				
N Dairy 5½s 48				
Nat Rad 6½s 47				
NRMex 4½s 26 asd				
do 4s 51 asd				
NAmEd 5 69 ct C				
NOPSr 5s 55 B				
NOT&M 5½s 54				
do 5s B 54				
do 5s C 56				
NYC&HR deb 6s 35				
do rf-imp 5s 2013				
do rf-imp 4½s 2013				
do deb 4s 34				
NYC&StL 6s 31				
do 5½s B 75				
do 4½s C 78				
N Y C R 4½s 13				
N Y Dock 4s 51				
NYTel rfg 6½s 41				
N Y G&L H & P 5s 49				
NYNH&H cv 6 48				
do col tr 6 40				
do 1stAtl4½ 54				
NYQW 1st rf&I				
NYRy inc 6 62				
N Y & R Gas 1st 5½ G 51				
NY&SW gn 5 40				

BOND MARKET AVERAGES.

	10 Ind'ls.	10 Rlds.	30 Uts.	Total.
Saturday	94.02	105.9	98.7	99.6
Previous day	94.0	105.8	98.3	99.6
Week ago—Holiday.				
Year ago	94.5	104.8	98.3	99.0
2 years ago	96.6	107.8	101.4	101.9
3 years ago.				
1 week, av.	95.8	106.8	99.1	100.8
High, 1930	96.5	107.8	99.7	100.5
Low, 1930	91.9	104.5	97.8	98.4

Copyright, 1930, Standard Statistics Co.)

FOREIGN BONDS.

SECURITY.	Sales.	High.	Low.	Close.
Ant Rx ex sf 7 54	6	105½	105⅜	105½
Finland 6½ 56	1	98⅜	98⅜	98⅜
do 6 45	1	96⅝	96⅝	96⅝
do 5½ 55	26	91	90	90½
French 7½ 41	34	122⅜	122⅛	122⅜
do 7 49	40	117⅝	117⅜	117⅝
Ger C A B 7 50	1	96⅛	96⅛	96⅛
G C A B 6 38 Apr	1	89	89	89
G C AB 6 60 July	10	85¾	85	85
do 6 60 Oct	8	85	84½	85
G C A Ln 6½ 58	2	87	87	87
Ger Rep 7 49	13	108⅝	108¼	108⅝
Ger Gen E 7 45	3	103⅝	103⅛	103⅝
G G E 6½ 40 ww	3	112⅝	112½	112⅝
Ger Gn El 6 48	5	94	94	94
Good Hope 7 45	1	100⅛	100⅛	100⅛
Gras 8 54	1	100	100	100
G C E P Jap 7 44	1	100	100	100
do 6 45 50	7	95⅜	95⅜	95⅜
Greek 6 58	2	86⅜	86⅛	86⅜
Haiti 6 52	4	94	93	94
H Sts L 6 49 ww	1	90	90	90
Hung 7½ 44	1	102	102	102
H L Mt 7½ 61 B	15	94	94	94
Hung Mu 7½ 45	6	93	93	93
Hung Mun 7 46	1	92½	92½	92½
Iseder C 8s 57	4	88⅜	88	88⅜
Irish Fr 5s 60	2	97⅜	97⅜	97⅜
Ital Cr C 7 37 A	6	96⅛	96⅛	96⅛
Ital Cr Cns 7s 47 B	14	95½	95⅛	95⅝
Ital P Ut 7s 52	12	95½	95	95⅝
Italy 7s 1951	19	98⅛	98⅜	98⅜
Japan 6½s 54	11	104⅛	104⅛	104⅛
Jap Sec Ln 6s 31	1	96⅝	96⅝	96⅝
Karstadt 6s 43	3	77⅞	77⅞	77⅞
Kreug&Tl 5s 59 w w	56	99¼	99	99
Leipzig rf 7s 47	1	99⅛	99⅛	99⅛
Lomb El 7s 52w a	4	96⅝	96⅝	96⅝
do x w	1	97	97	97
Lyons 6s 34	40	103⅛	103⅛	103⅛
Marseilles 8s 34				
Medellin Mn 6½s 58	1	75	75	75
Meridion El 7s57	3	100	100	100
Mex 0½ grd 4s asst ¾	1	11⅛	11⅛	11⅛
Milan C 6½s 52	8	91⅜	91⅛	91⅜
Minas 4Scr 6¾s 58	2	79	79	79
do 5Scr cfs	5	78⅛	78⅛	78⅛
Montevideo 7s 52	10	104	104	104
Netherlds 6s 72	1	103⅞	103⅞	103⅞
N Sou Wles 5s58	15	99⅜	99⅛	99⅜
Nord Ry sw 6½s 50	3	103⅜	103⅜	103⅜
do 1st 6s 60	2	91½	91¼	91½
do 2d 6s 1961	1	103	103	103
Poland 8s 50	93	92½	91⅞	92½
do 7 47	1	101⅛	101⅛	101⅛
do 6s 47	1	101⅛	101⅛	101⅛
Queensld 7s 41	1	101	101	101
do 6s 47	2	107	107	107
Rhinelbe 7s46ww	3	97½	97½	97½
do 7s 46 xw	1	97½	97½	97½
Rhine Main 7s50	1	102⅝	102⅝	102⅝
Rhine West 7s50	1	103	103	103
do 6s 53 ww	3	89⅞	89⅞	89⅞
Rhine Wstr 6s 53	7	86½	86½	86½
Rio de Jan 6½s53	1	92⅞	92⅞	92⅞
Rio Gr do S 8s46	1	98⅝	98⅝	98⅝
do 7s 66	1	83⅜	83⅜	83⅜
do 6s 68	1	75⅞	75⅞	75⅞
Rome 6½s 52	3	91½	91½	91½
Rotterdam 6s 64	1	103	103	103
Royal Dut 4s&sw	3	88⅞	88⅞	88⅞
S Paulo City 8s52	1	104½	104½	104½
S Paulo St 8s36	4	105	105	105
do 7s 68	1	78	77	78
do 6s 68	1	93	93	93
San Fe Arg 7s 42	1	97½	97½	97½
do 4½s 59	1	92	92	92
SPW 6½ 51	3	92½	92½	92½
Sax S M 1 7 45	2	107	107	107
Seine 7 42	1	114⅞	114⅞	114⅞
Serbs 7 s 67	12	84½	85	85
Sie & H 6½ 51	5	106⅞	106⅛	106⅞
Soiss 6 36	2	103⅛	103⅛	103⅛
Sweden 5½ 54	1	104½	104½	104½
Swiss 5½ 46	1	107	107	107⅛
Toho E 4 P 7 55	2	104⅝	104⅝	104⅝
Toho E 5 s 32	100	100	100	100
Tokio C 5½ 61	9	99⅛	99⅛	99⅛
Tokio C 5 52	1	82	82	82
Tokio E L 6 53	19	89	88⅞	88⅞
Tokio Elec 5 52	1	93	93	93
Tyrol Hedr 5 52	11	100	99½	100
UK Ep P 7 45	2	50	50	50
USS Cp 6 37	8	104⅛

MAY WHEAT SELLS DOWN TO 99 CENTS, NEW LOW ON CROP

Rebounds Near Close, However, for Net Advance of Small Fraction on Reported Indications of Good Export Business.

ST. LOUIS MERCHANTS' EXCHANGE, April 26.—Report of indication of good export buying of North American wheat brought about a late rebound in wheat futures today after May wheat had sold down to 99c, a new low for the season. The downturn was credited to reports of rain in the Southwest. It was the first time May wheat was below $1 on the season. Corn closed lower on comment of prospect of larger movement to market.

In the cash grain market, soft wheat was steady to 1c lower. Receipts, which were light did not include any choice No. 2, but there was a fair local demand and offerings cleared closely. The chief buyers were local elevators. Sales of No. 2 were on a basis 7c to 10c above the Chicago May future and No. 3 at 5½c to 7c above. Hard wheat was up 1c. Supplies were light and there was a pretty good inquiry, especially for country-run winters and low protein blending wheat. Sales of country-run No 1 were on a basis 2c above the Chicago May figure and No. 3 yellow 1½c above. Corn was steady to 2c lower. The basis as compared to futures was off ¼c and 2c. There was a fair demand and the available supply cleared pretty well. Oats were down ½ to 1c. The chief purchasers at the decline were mills and elevators.

Opening fractionally lower, wheat futures recorded further losses early, May going down more than cent and September a cent. Winnipeg declined more than a cent early. Trading closed steady, 1c to ½c lower. July corn sold fractionally lower early.

Early wheat opened at 99¾c. July wheat $1.01¾ and September wheat $1.04⅝.

Local wheat receipts, which were 51,800 bushels, compared with 148,400 a week ago and 71,400 a year ago, included 22 cars local and 15 through. Corn receipts, which were 78,400 bushels, compared with 152,600 a week ago and 72,800 a year ago, included 51 cars local and 3 through. Oat receipts, which were 90,200 bushels, compared with 184,800 a week ago and 52,800 a year ago, included 34 cars local and 7 through. Hay receipts were 12 cars local and 11 through.

St. Louis Cash Grain.

Wheat—No. 2 red winter, $1.10 to $1.12; hard winter, $1.07 to $1.10; No. 3 red winter, $1.08 to $1.09½; garlicky, $1.06 to $1.07; No. 4 red winter, $1.04; No. 4 hard winter, $1.05; No. 3 yellow hard, $1.04½; sample grade, yellow hard, 87c.

Corn—No. 1 yellow, 80¾c to 81c; No. 2 yellow, 80¼c to 81c; No. 3 yellow, 78½c to 79¼c; No. 4 yellow 76c to 78c; No. 6 yellow, 74c; No. 2 white, 82c.

Oats—No. 2 white, 42½c; No. 3 white, 41½c to 42c; No. 4 white, 41c; No. 2 mixed, 41½c; sample grade, 40¾c.

Flour and Meal.

Some flour mills reported good sales to domestic trade. Kansas 95 per cent was quoted by mills at $4.70 and $4.90 jute, spring patents $5.50 and $5.60 jute and soft red winter patents $4.80 jute. Sales reported were as follows: 750 barrels hard 95 per cent at $5.05 in cotton and 250 barrels hard to the South on private terms.

Quote nominally in new jute soft winter patent $6.25 to $6.40; special brands in cotton from $6.50 to $6.90 to $7.50@$7.75; straight, $4.75 to $5; 95 per cent, $4.80 to $5.25; extra fancy around $4.50 to $4.75; clears, $4.25 to 4.60; low grades and second clears $3.50@4.00; hard 95 per cent, $4.75 to $5; straight, $4.65@4.90. Soft patent $6.30 in cotton, first clear, $4.25@4.50; low grades and second clears, $3.65@3.85; spring patent $5.50 to $5.75; second clears, $3.40@3.50. No. 2 seminola was quoted Chicago, 3¾c; standard, 3¼c; and No. 3, 3¼c per lb.

RYE FLOUR—Quoted by mill in carlots in jute: White patent, $4.85; medium quoted $4.45; dark, $3.95.

CORN MEAL—Cream meal in cotton sacks quoted $2.05 and standard meal $1.95 per 100 lbs.

St. Louis Hay Market.

Hay sales reported were as follows: Timothy, 1 car No. 3 $13, 1 car do $14, 1 car No. 1 $20, 1 car do $21.

No. 1 clover-mixed was quoted $19 to $20 per ton; No. 2 clover and heavy mixed $14 to $18; clover, No. 1 $19 to $20; No. 2 $14 to $17; alfalfa hay No. 1 $28 to $32 choice, $30 to $32; standard, No. 1 to $25; No. 2 $18 to $21; oats and wheat $9 to $10; No. 1 timothy, $20 to $22; No. 2 timothy, $16 to $19; sample grade timothy, $10 to $12; No. 1 prairie, $15 to $16; No. 2 prairie, $13 to $14; No. 3 prairie, $11 to $12.

St. Louis Bran Market.

Wheat feed was strong. There was a good demand for bran, but middlings were quiet. Standard bran (50 tons) was offered next week shipment at $30, and quotations (prompt shipment) reported as follows: Standard bran, $30; pure bran, $30.25; gray shorts, $30.25; standard middlings, $30.50; also gray shorts (quick and prompt), at $30.50. Oatfeed was quoted at $7.80 and white hominy feed, $30 to $30.50. Sales reported were as follows: Two cars pure bran (immediate and next week shipment), $30.50 local; 100 tons bran (do) $30 local; 100 tons do (prompt) $29.50 local, and 1 mixed car (to go out) pure bran, $30, and gray shorts, $30.50.

Transactions in millfeed futures totaled 1800 tons.

MAY WHEAT MAKES NEW LOW, REBOUNDING ABRUPTLY

By the Associated Press.

CHICAGO, April 26.—Abrupt late advances in wheat values today contrasted sharply with earlier downward swings that tumbled May contracts to below any price record heretofore this season. Indications of big export buying of North American wheat did much to bring about the swift change of the market from weakness to strength. Besides, during the late dealings, May wheat appeared to be getting staunch support from aggressive buying on the part of Farm Board affiliates.

Closing quotations on wheat were firm at the same as yesterday's close to ⅛c higher, with corn 1¼@1¾c down, oats ½@⅝c off, and provisions unchanged to a setback of 5@.

At first the wheat market showed pronounced weakness today, owing to general rains Southwest and West affording relief for crops.

After wheat prices here had tumbled uncomfortably close to a dollar-per-bushel basis, however, buying of big lines of wheat tightened up the market in surprisingly quick fashion. Much of the purchasing was for previous speculative sellers who were collecting profits, but there was also buying of May wheat, which appeared to be for the National Grain Stabilization Corporation. May advanced faster than other months in the late trade, and there was talk that cash wheat is now at a level to share in the world's demand.

Despite the late strength in the wheat market, corn was heavy, with pit speculators good sellers on prospects of a larger movement of corn to market in the immediate future. December corn sold at a new low price record for the season. Oats went lower, sympathizing with other grain, and because weather conditions were favorable for oats growth.

Liquidation sales of May lard had a depressing effect on provisions, notwithstanding firmness of the hog market.

CLEARINGS, MONEY AND SILVER

The St. Louis Clearing House Association reported clearings for April 26, 1930, $16,100,000; corresponding day a year ago, $19,400,000; this year, $2,080,800,000; corresponding period a year ago, $2,374,700,000. Report of debits for April 23, 1930, were: Debits to individual accounts, $25,100,000; total to date, $2,789,900,000; debits to bank and bankers' accounts, $15,900,000; total to date $1,563,100,000; total debits to individual and bank and banker accounts, $41,000,000; total to date, $4,353,000,000.

NEW YORK, April 26.—Bar silver 42¼.

NEW YORK, April 26.—Clearing House statement: Exchanges, $1,397,000,000; balances, $164,000,000. Weekly exchanges, $7,342,000,000; balances, $1,074,000,000.

WASHINGTON, April 26.—Treasury receipts for April 25, were $9,351,396.44; expenditures, $23,343,187.45; balance, $194,842,777.30.

LONDON, April 26. — Bar silver 19 13-16d per ounce; money 1¾ per cent; discount rates: short bills 2 5-16@2⅜ per cent; three months 2 7-16@2¾ per cent.

PARIS, April 26.—Prices improved on the bourse today. Three per cent rentes, 88 francs 10 centimes; 5 per cent loan, 103 francs 20 centimes. Exchange on London, 123 francs 83 centimes. The dollar was quoted at 25 francs 49¼ centimes.

Steel Market.

NEW YORK, April 26—Steel unchanged.

FUTURE GRAIN PRICES

ST. LOUIS MERCHANTS' EXCHANGE, April 26.— Following are today's high, low, close and previous close on local markets and quotations as received from Kansas City and Chicago markets:

	High.	Low.	Close.	Prev. Close.
MAY WHEAT.				
St. L.	100⅝	99	100⅛	100⅝
Chi.	103	101⅝	103-102⅞	102¾ 1¾
K. C.	94⅝-⅝	93⅝	94⅝-⅝ b	94⅝
JULY WHEAT.				
St. L.	102⅝	101⅜	102⅜	102⅝
Chi.	104⅝	103⅜	104⅝-¾	104⅝-⅝
K. C.	96⅜	95½	96⅜	96½-⅝
SEPTEMBER WHEAT.				
St. L.	105⅜	104⅛	105⅜	105⅜
Chi.	108¼	106⅝	108¾-⅞	107⅝-⅝
K. C.	99⅜	98⅜	99⅛-100	99⅝
DECEMBER WHEAT.				
Chi.	113	111⅞	113-112⅝	112⅝-⅞
MAY CORN.				
Chi.	80⅝	79⅛	79¼-80	81
K. C.	76⅝-⅞	75⅜	76⅝	76⅝b
JULY CORN.				
St. L.	82½	81½	82	83a
Chi.	82⅛	81¼	81⅝-82	82⅜-⅝
K. C.	79⅛-⅜	78⅜	78⅝	79⅜-⅝
SEPTEMBER CORN.				
Chi.	83⅝	82½-⅝	83⅛	83⅝-84
K. C.	81	80⅜	80⅝ b	81⅜
DECEMBER CORN.				
Chi.	77⅝	76¾	76⅝	78
MAY OATS.				
Chi.	41⅝	41¼	41¼-½	41⅝a
JULY OATS.				
Chi.	42¾	42	42¼-½	42½a
SEPTEMBER OATS.				
Chi.	41⅝	41¼	41¼a	41⅜
DECEMBER OATS.				
Chi.	43⅞	43½	43⅜b	44
MAY RYE.				
Chi.	60⅞	59⅝	60⅜b	61⅛b
JULY RYE.				
Chi.	66¼	65¼	66¼	66⅜b
SEPTEMBER RYE.				
Chi.	70⅜	69⅜	70⅜	71
DECEMBER RYE.				
Chi.	76⅞	75¼	74⅜b	74¾

MILL FEED FUTURES MARKET

ST. LOUIS MERCHANTS' EXCHANGE, April 26.—Standard wheat bran was unchanged to 25c higher, gray shorts unchanged to 50c higher and standard middlings unchanged to 25c higher. Total sales amounted to 700 tons.

	High.	Low.	Close.	Pr. Close.
STANDARD WHEAT BRAN				
April	30.00b	29.75b	30.00b	29.75b
May	28.00	28.00	28.00	27.90b
June	27.50	27.50	27.50	27.50b
July	23.75	23.75	23.75	23.75b
August	23.75a	23.00b	23.00b	23.00b
September	23.50a	23.00b	23.50a	23.00b
GRAY SHORTS.				
April	30.50a	29.75b	30.00b	29.50b
May	29.50a	28.50b	28.50b	28.50
June	28.00a	27.25b	27.25b	27.00b
July	27.75a	26.50b	26.50b	26.50b
August	26.50a	25.85b	25.85b	25.75b
September	26.75a	25.85b	25.85b	25.75b
STANDARD MIDDLINGS.				
April	29.00a	28.00b	28.00b	27.75b
May	29.00a	28.00b	28.00b	27.75b
June	27.75a	27.00b	27.00b	26.50b
July	26.00a	25.50b	25.50b	25.50b
August	26.00a	24.75b	24.75b	24.75b
September	26.00a	24.75b	26.00a	24.75b

GRAIN, BIDS AND OFFERS

CHICAGO, April 26.—Grain bids and offers were as follows:

	Bid.	Offer.
May wheat	101⅜	104⅛
July wheat	103¾-⅞	106⅛-⅜
September wheat	106⅞-¾	109⅛-⅜
May corn	80⅜	82⅛-⅜
July corn	80⅜	82⅛-⅜
September corn	82	83¾-⅞

ST. LOUIS MERCHANTS' EXCHANGE, April 26.—Grain bids and offers:

	Bid.	Offer.
July wheat	101	103⅜
July corn	81⅛	82⅝

CASH GRAIN ELSEWHERE

MINNEAPOLIS, Minn., April 26.—Flour unchanged; shipments, 38,357. Bran, $17.50 to $18. Wheat—No. 1 Northern, $1 to $1.02; No. 1 red durum, 90c; May, $1.02; July, $1.04⅜; September, $1.06⅝. Corn—Oats 3 yellow, 74c to 76c. Oats—No. 3 white, 36¼c to 38¾c. Flax—No. 1, $2.81 to $2.86.

CHICAGO, April 26.—Corn—No. 1 mixed, 80⅛c; No. 1 yellow, 80⅛c to 81c. Oats—No. 2 white, 41½c to 42¼c; No. 3 white, 40⅛c to 41⅛c. Barley—Quotable range, 52c to 67c. Timothy seed, $7 to $8.50. Clover seed, $11 to $15.75.

PEORIA, Ill., April 26.—Corn, 1@1¼c lower; No. 1 yellow, 77½c; yellow, 77½c; No. 3 yellow, 76½c; No. 4 yellow, 75½c; No. 6 yellow, 73@74c; sample grade, 67½c.

Oats ½c lower; No. 3 white, 40¼c; No. 4 white, 39c.

TOLEDO, O., April 26.—Wheat, No. 2 red, $1.08@1.09. Corn, No. 3 yellow, 83½@84½c. Oats, No. 2 white, 46½@48½c. Seed unchanged.

KANSAS CITY, Mo., April 26.—Hay—Receipts, 41 cars; steady, unchanged.

KANSAS CITY, Mo., April 26.—Wheat—Receipts, 96 cars; unchanged to ½c lower; No. 2 dark hard nominally 97c@$1.05; No. 3 nominally 97c@$1.04; No. 2 hard, 95¼@96c; No. 3, 94½@96c; No. 2 red nominally $1.11@1.13; No. 3, $1.09. Close: May, 94⅜c; July, 96⅞c; Sept., 99¾c.

Corn—Receipts, 12 cars; unchanged to ½c lower; No. 2 white, 77½c; No. 3 nominally 76¼@77½c; No. 2 yellow nominally 79@80c; No. 3 nominally 77½@78½c; No. 2 mixed, 75@75½c; No. 3 nominally 74@75c. Close: May, 76½c; July, 79⅝c; Sept., 80¾c.

Oats—Receipts, 12 cars; unchanged to ½c lower; No. 2 white, 42c; No. 3, 42½c. Mile maize, $1.73@1.75. Kafir—Nominally $1.54@1.60. Rye—Nominally 75@77c. Barley, 55½c.

LIVESTOCK ELSEWHERE

CHICAGO, April 26 (United States Department of Agriculture)—Cattle 100; compared week ago all killing classes and vealers unevenly steady to 25c higher. Mostly steady on fed steers and yearlings with closing undertone on weighty steers strong. All grades fairly active, especially kinds scaling 1200 pounds upward. Low priced steers also sold well and closed firm. Fat she stock dragged but supply scarce. Finished light and medium weight steers in broad demand, supply seasonably small. Bulk of steer crop being light and medium weight offerings of medium to good grade. Extreme top heavy, $16.10; light steers $14.85@15.40; yearling steers $14.20; and medium grades $13.10; bulk of light fed steers and yearlings $10.75@13.00; bulk of heavy $12@14.00.

Sheep 12,000; market nominal; 12,500 direct for week 163 doubles from feeding stations, 33,000 direct, compared week ago fat lambs mostly 25c higher; fat ewes weak to 25c lower; weeks bulk of fat lambs $9.25@9.75; late top $10.10; shorn lambs $8@8.75; mostly $8.35@8.65 late. Early top $9. Late top $8.85. Fat ewes, mostly $5@5.75; top $6.25. Few native spring lambs $12@13.00.

Hogs 6000; mostly steady to strong. Top $10.20 paid for 189-pound weight. Shippers took 500. Estimated holdover 1000. Compared week ago mostly 25@35c lower; butchers, medium to choice 250-300 pounds $9.40@10.00; 200-250 lbs., $9.60@10.20; 160-200 pounds $9.90-10.30; 130-160 lbs., $9.35@10.15; packing sows, $8.65@9.40; pigs, medium to choice 90-130 lbs., $8.75@9.75.

NEW YORK RUBBER MARKET

NEW YORK, April 26.—Rubber futures opened steady: May, 14.10; July, 14.40; September 15.00. New contracts—July 14.53; September, 15.05.

NEW YORK, April 26.—Rubber, spot, smoked ribbed, 14¼c.

NEW YORK, April 26.—Rubber futures closed steady: May $14.10; July $14.60; Sept $14.90. New contracts, May $14.28; July $14.70; Sept. $15.10.

New York Coffee.

NEW YORK, April 26.—Coffee futures were quiet today with prices generally a few points higher on further trade buying and covering by near month shorts. No. 7 contracts opened and closed at a net advance of 2 to 5 points. Sales estimated 7000. Santos contracts opened 1 point lower to 5 points higher and closed net unchanged to 11 points higher. Sales estimated 6000. Closing quotations: No. 7 contracts—May 8.65, July 8.52, September 8.35, December 8.22, March 8.17. Santos contract: May 13.10, July 12.55, September 12.28, December 12.11, March 11.90.

Spot coffee quiet; Rio 7s 9¼ to 9⅜; Santos 4s 14c to 14¼c. No fresh coffee were reported in the cost and freight market.

Rio exchange on London and dollar buying rate unchanged. Rio market 200 to 225 reis higher, Santos 1000 reis higher. Brazilian port receipts 42,000; Jundiahy receipts 11,000.

Silk Market.

NEW YORK, April 26.—Raw silk futures closed quiet; sales 80 bales; May, $3.92; July, $3.80; September, $3.88. Open market quotations (60-day basis), Shanghai steam-extra B, $4.30; Canton double extra A, 14x16a, $2.15; Japanese crack double extra, $4.35.

BUTTER, EGGS AND POULTRY

ST. LOUIS BUTTER, EGG AND POULTRY EXCHANGE, April 26.—Butter, eggs and poultry were unchanged.

Following quotations are for round lots in first hands:

BUTTER—Missouri No. 1 in good cases, 23c. Missouri standard new cases, 23½c; underweight eggs (less than 55 lbs. per cases, 19@20½c; cases not in shipping order, 1c discount.

BUTTER—Creamery extras, 40c; standard 40c; firsts, 34c; seconds, 30c; packing stock No. 1, 16c and No. 2, 10c to 12c.

CHEESE—Northern twins, 20c to 20½c per pound; singles, 21c to 21½c; longhorns, 21c to 21½c; daisies, 20½c to 21c; prints, 23c; bricks, 22c.

LIVE POULTRY—Fowls, heavy, 22½c; fowls, light, 22½c; leghorn hens, 18c; spring chickens, 3½ pounds and under, 33c; spring chickens, heavy, 25c; broilers (1930 springs) 2 pounds and over, 28c; broilers 1½ lbs. and under 32c; broilers (leghorns), 30c; broilers, (barebacks), 25c; roosters and stags, 12c; leghorn roosters, 10c; No. 2 chickens, 6@8c; turkeys, 28c; old toms and large young toms, 24c; No. 2 turkeys, 15c; ducks, white, 16c; ducks, dark, 14c; ducks, small dark, 12c; muscovy ducks, 12c; geese, 11c; capons, nine pounds and over, 32c; pounds, 30c; 6 pounds, 28c; slips and leghorns, 24c; capons, No. 2, 16c; young guineas $3.50; old, 25c; stags, $2; pheasant guineas, $3.50.

PIGEONS AND SQUABS—Live pigeons, $1.75 per dozen; mixed squabs, 26c per pound; small and dark, 20c.

FROGS—Jumbo, $2.50 per dozen: medium, $1.75; small, $1.25.

VEALS—Choice, 130 to 200 pounds, 19¼c; 200 lbs. up 18½@20c; rough, coarse and undefined, underweight, etc., not wanted and saible only at sharp reduction. Fall lambs 50@70 lbs., 19@20c; heavy, poor, 16@18c; old, 12@14c; sheep, 8¾c to 4½c; thin sheep, 1½c to 2½c per pound; bucks, 6@8½c; spring lambs (40 lbs. and up), 16@18¾c.

MILK—Delivered in St. Louis, $2.20 per 100 pounds; country stations, $1.80 per 100 pounds. Above quotations are for tuberculin-tested milk.

NEW YORK, April 26.—Poultry—Live and dressed steady, unchanged.

NEW YORK, April 26.—Butter, 5994; steady. Eggs, 70921; steady. Nearby and nearby Western hennery whites, closely selected extra, 31@31½c; do average extra, 29@29½c. Cheese, 68,097; steady.

CHICAGO, April 26.—Poultry, alive, steady; four trucks; prices unchanged.

CHICAGO, April 26.—Egg basis, refrigerator standards November, 29c; storage packed, April, 26½c. Butter futures, storage standards, November, 40¾c; fresh April, 37¾c. May, 37½c; June, 38c.

CHICAGO, April 26.—(U. S. Department of Agriculture)—Potatoes, 112 cars; on track 311; total U. S. shipments 739; old stock trading slow, market weak; Idaho sacks—russets $3.50-3.75; few sacked Idaho rurals $3.25; new stock, trading slow, market barely steady; Texas sacked bliss triumphs very few sales $4.75.

CHICAGO, April 26.—Butter market about steady; prices unchanged. Receivers were free sellers, but buyers showed little interest. Trade fairly well distributed; car market ruled near steady. Fresh, 93 score 37¾@38¼c; 92, 37¼c; 91, 36½c; 90, 36c; 89, 35c; 88, 34c; low, unclassified: 90 score, 37¼c; 89, 37¾c; 88, 34c.

KANSAS CITY, Mo., April 26—Eggs (per dozen cases), $8.50 bid; 6.60 asked. Butterfat, 32c; packing, 15c. Poultry, hens, 18@21c; broilers, 35c; roosters, 9@12½c.

VEGETABLE MARKET

ST. LOUIS PRODUCE ROW, April 26.—Following are yesterday's vegetable prices:

POTATOES—Price range: Idaho sweet burbanks, No. 1, $3.85; No. 2, $3.25; Minnesota cobblers, $3.25; rurals, $3.25; russets, $3.25; Wisconsin rurals, $3.25; Colorado russets, $3; home-grown boxes, $1@1.50.

NEW POTATOES—Texas triumphs 100-pound, sacks, No. 1, $4.50 to $4.75; No. 2, $3.50 to $3.75; 50-lb. sacks No. 1, $2.40.

SWEET POTATOES—Tennessee bushel hampers, $1.85; home-grown nancy hall, boxes, $1.60; red nansemond, $1.75.

ASPARAGUS—Ill. boxes, $1.25 to $1.75. Alton, $1.75 to $2.50; home-grown, 50c to $2 per dozen bunches.

ARTICHOKES — California boxed, $2 to $3 per box.

AVOCADOS—California, $12.50 per box.

BEETS—Texas iceberg crates, $2.50; half crates, $1.50; Louisiana crates, $2.25 to $2.50.

CABBAGE—Texas new, $85 to $100 per ton; iceberg crates, $2.50; Hollana, $2 per willow basket; and reconditioned, $4.

CARROTS—Texas iceberg crates, $2 to $2.10; half crates, $1.45; bu. baskets, $1.25.

CELERY—Florida iceberg crates, $4 to $4.25 per crate; bunched mammoth, $1.10.

CAULIFLOWER — California crates, $1.85 to $2.

CUCUMBERS—Indiana two-dozen boxes, ex., $3.50; extra fancy, $3.40; fancy $2.25; No. 1, $2.50; Florida 24-ct hampers, choice, $3 to $3.50; fancy, $5; culls, $1.50; bu hampers fancy, $7.

EGGPLANT — Florida 1½-bu. crates, $2.75 to $4.25.

ENDIVE — French endive, (imported), 15@35c per lb.

GARLIC—California in sacks, 8c per lb; Louisiana single strings 25c to 85c.

GREEN PEAS—Alabama bu hampers $1.25 to $1.50; Mississippi bu hampers and baskets 75c to $1.50.

GREEN PEPPERS—Florida fancy $4 to $4.50; choice $3 to $3.50 per 1¼-lb crate.

GREEN ONIONS — Home-grown, wild 10c, silver skins 25c to 30c per dozen bunches.

HORSERADISH — Home-grown No. 1 $1.50 to $2; No. 2, 50c per 100 lbs.

KALE—Louisiana bu baskets, 75c.

LETTUCE—California iceberg crates, $3.25 to $4; Ohio 10-lb baskets, 75c to 90c; Missouri 8-lb baskets 40c; Arizona, to $2.50; home-grown hot-bed, 25c per bu box.

LIMA BEANS—Florida bu hampers, $8.

MUSTARD GREENS—Home-grown, 60c to 85c per bu box.

MUSHROOMS—Missouri, 20c to 40c per 1-lb carton.

ONIONS—Minnesota red, $1; Oregon yellow, $2; new crop Texas crates, commercial yellow, $1.25 to $1.30; white, $1.85 to $1.90; 50-lb sacks commercial pink, $1.25 to $1.40; yellow boilers, 75c; white boilers, 75c to 85c.

PARSLEY—Louisiana, 20c to 25c per dozen bunches; Texas bu baskets, $1.25.

RHUBARB—Home-grown, 15c to 25c per dozen bunches.

RADISHES—Arkansas cherry red, $1.25 to $1.50; tips, $1 to $1.10 per bu basket; Texas half crates, cherry red, $1.75; home-grown tips, 20c to 25c; Missouri bu baskets, tips, $1.25 per dozen bunches.

SAUER KRAUT—Holland (Imported), $13.50 per 50 gal cask, city make, barrels, $8.50; half barrels, $4.25; kegs, $1.50; casks, $12.

SQUASH—Florida bu hampers, $3.

SPINACH—Texas bu baskets, 25c to 60c. Home-grown, 30c to 45c per bu box.

STRING BEANS—Texas, $1.50 to $3.50 per bu hamper.

TOMATOES—Mexican lugs, original, $3 to $3.50; Florida repacked 6-basket crates, fancy, $7, and choice, $6.

TURNIPS—Louisiana crates $2.25 to $2.50; Texas iceberg crates, $1.10 to $1.50; Alabama, 45c per dozen bunches.

TURNIP TOPS—Alabama bu hampers, 90c. Home-grown, 60c per bu box.

FRUIT MARKET

ST. LOUIS PRODUCE ROW, April 26.—Following are yesterday's fruit prices:

APPLES—New York starrel ben davis, $2.75; va. barrels ben davis, $4.25 to $5.25. Washington boxes fancy and extra-fancy delicious, $3.25 to $3.50; extra fancy staymen $2.75; fancy winesaps $2.50; Idaho bu baskets jonathans, $1.50; white winter pearmain, $2.25 to $2.50; combination winesaps $2.25 to $2.50; white winter pearmain, $2; Calhoun County jonathans, $1.75; scritings, $1.65; ben davis, $1.60; winesaps, $2; barreled willowtwig, $5.50.

BLACKBERRIES—Mississippi 24-quart case, $5.75.

BANANAS—4¾c and 5¼c per pound.

COCOANUTS—$5.75 per 100.

GRAPEFRUIT—Florida, $3.75 to $6.25.

LIMES—Florida dominican and Mexican $5 to $5.25 per 100.

LEMONS—California $5.25 to $6.50 per box.

ORANGES—California navels $3.25 to $3; Florida valencias, $6 to $8.50.

STRAWBERRIES — Louisiana 24-pint cases, $2.50 to $3.75; Alabama 24-quart, $3 to $4. Arkansas 24-quart, $5 to $6; Mississippi, 24-quart, $3.50 to $4.50.

COUNTRY PRODUCE

Grass seed: Timothy at $6.25 for good quality country seed; clover, $4 to $15 for country lots; heavy weedy and dodder mixed, $12.50@14; for slightly weedy, and up, or $16.50 for fairly clean native seed. Redtop, $6 to $14.50.

SUNFLOWER SEED — Good No. 2 quoted at $1.75 per 100 lbs.

SOY BEANS—Yellow manchu $1.75; Virginia, $5 to $5.10, and Laredo, $3 to $3.10 per bu.

STOCK PEAS — Whippoorwill quoted $2.50 to $2.75; new crop, $2.25 to $2.40 and mixed $2.25 to $2.35 per bu.

BUCKWHEAT—Mixed $2.35 per 100 lbs, nominal.

BEANS AND PEAS — Per 100 lbs.: Michigan hand picked white beans, $7; Great Northern $6.75; lima beans, $14.50 and baby do, $15; pink beans, $7; blackeye peas at $12.75 and Pinto beans, $8.

HONEY—Southern wild white honey in 60-lb cans at 6¼@7c; bright amber at 6c to 7c and dark at 5@6c per lb. Nearby comb honey at $2.50@2.50 per crate. Colorado white honey (5-lber glass front) at $4.50 per crate.

PECANS—Average nearby at 11c to 11¼c per lb.; small nuts less.

BLACK WALNUTS—2c per lb.

WEEKLY METAL REVIEW

NEW YORK, April 26.—Report demand for copper tapered off last week, after foreign consumers were said to have bought about 40,000 tons for prompt shipment thus far in April. Heavy selling in the London futures market, which caused further weakness in quotations there may have checked demand. Domestic fabricators continued to restrict purchases to limited quantities for immediate needs. Some metal for May-June shipment was reported offered at concessions, although large producers were holding steady at 14c delivered in the Connecticut Valley. Activity of electrical equipment industries is considered an encouraging feature.

Lead was very steady considering the weakness abroad. Consuming interest failed to improve and was largely for requirements, most orders calling for prompt shipment.

Zinc was a fraction easier, however there was no important selling pressure despite the small demand.

FOREIGN EXCHANGE

NEW YORK, April 26.—Foreign Exchange Quotations were as follows:

ENGLAND—Sterling: Demand $4.86; cables $4.86 7-32; 90-day bills on banks $4.83 9-16.

(Quotations in cents. D Demand, C Cables)

FRANCE—Fra. D 3.92 3-16, C 3.92 5-16.

ITALY—Lira, D 5.23⅜, C 5.24⅛.

BELGIUM—Belga, D 13.90.

GERMANY—Mark, D 23.86.

HOLLAND—Florin, D 40.21.

NORWAY—Krone, D 26.75⅛.

SWEDEN—Krone, D 26.81⅜.

DENMARK—Krone, D 26.75⅛.

SWITZERLAND—Franc, D 19.38¾.

FINLAND—Finn mark, D 2.51.

GREECE—Drachma, D 1.29⅝.

POLAND—Zloty, D 11.25.

CZECHO-SLOVAKIA—Krone, D 2.96 1-16.

JUGO-SLAVIA—Crown, D 1.76⅝.

AUSTRIA—Crown, D 14.09¼.

RUMANIA—Leu, D 0.69⅜.

ARGENTINA—Peso, D 38.81¼.

BRAZIL—Milreis, D 11.90.

TOKIO—Yen, D 49.2.

CHANGHAI—Tae, D 47.15.

MONTREAL—Dollar, D 99.92 3-16.

TURPENTINE, FLAX, LINSEED OIL

Linseed oil in 1 to 4 barrel lots was quoted at 15.8 per pound for raw and 16c for boiled.

DULUTH, Minn., April 26.—Flax closed on track, $2.81@2.88. May, $2.81; July, $2.83; September, $2.44½; October, $2.44½; October, $2.44.

New York Sugar.

NEW YORK, April 26.—Raw sugar was unchanged today. Buyers were interested only in nearby shipment supplies. Sales reported were 7000 bags of Cubans for prompt shipment to an outport refiner and 53,000 bags to a local refiner at 3.39, duty paid.

Futures opened unchanged to 1 point lower under liquidation and selling by houses with European connections, but showed a fairly steady undertone thereafter. Covering by trade interest against sales in spot and some new outside buying in distant deliveries absorbed the offerings and there were partial rallies. The market closed unchanged to 1 point net lower. Approximate sales, 23,250 tons. No. 2 contracts closed net unchanged to 1 point lower with no sales. Final prices: May, 1.57c; July, 1.59c; September, 1.66c; December, 1.75c; January, 1.77c; March, 1.83c; No. 2 May, 2.47c; July, 2.49c; September, 3.57c; December, 3.69c.

Refined was quiet and unchanged at 4.50c for fine granulated.

WOOLS, HIDES AND PELTS

Missouri, Illinois: S. E. Iowa and similar — Clear, medium, 24@25c; cclar, medium, 20@22c; slight burry, 19@20c; braid, 20c; hard burry, 15@18c; light fine, 19@20c; heavy fine, 15@16c.

Southern and Southeastern—Clear medium, 23@24c; slight burry, 19c; hard burry, 11@12c. Fine wools as above.

Minnesota, Dakota, Kansas and Nebraska. Bright medium, 20@21c; dark, 18@20c; slight burry, 17@16c; hard burry, 12c; light fine, 17@18c; heavy fine, 12@15c.

Mohair, 24c to 25c; burry, 8@17c.

Tub-washed—No. 1, 35c; No. 2, 25c; burry, 20@23c.

Black and Dark Wool—Clear black sells at 6c to 7c less than clean medium; unwashed according to grade; clear, dead about 20c; burry less. Burry braid at 5c discount.

SHEEP PELTS—Wool pelts, 35c@$1.25; lamb pelts 25@90c; dark stock, 10@12c; shearlings, 25@60c; slips, 15@40c.

Hides—Current receipts, Nos. 1 salted, No. 1, 45 lbs. and less, 9c; No. 2, 45 lbs. and less, 8c; No. 1 over 45 lbs., 7c; No. 2 over 45 lbs., 6c; bulls, No. 1, 6c; bulls, No. 2, 4c; glue hides, 4c; dry—flint 13c; salted 12c; salted back, 11c; culls 7c; culls salted, 6c.

GOATSKINS—Prr skin, No. 1 common, 35c; No. 1 Angora, long-haired, 90@$1.25; No. 2 do short-haired, 35c; clipped, 15c; kids and culs, 15c.

TALLOW—Country run in barrels, 6c; and in tubs, 6c per lb.

Hog Futures.

CHICAGO, April 26.—Hog futures: April light, $10.35; May, lightlaired, $10.25; September medium, $10.35; bid $10.20 for lights for Monday; $10.10 for lights Tuesday and Wednesday; $9.60 for mediums Monday and Tuesday and $9.65 for heavies Tuesday and Wednesday.

ROOTS AND METALS

FEATHERS—Quote per lb: Prime white live geese, 90c; prime gray do, 60c. Ducks —White, 55c; colored, 45c. Chickens—Prime dry picked body white, 8@10c; colored, 4c; green or damn, 2c—musts not wanted. Chicken and turkey—mixed body 4c. Turkey—Body white full fleeced dry 35c; white full fleece green, 30c; body colored full fleece, 25c; mixed, 15c. Large tail, 10c; wing and pointers worthless; mixed quills (tail and wing), 4c; Old feathers, 5@50c. Tare 10 per cent on small bags, 3 per cent on large.

ROOTS—Quote per lb, Golden seal, $1.70; cultivated, $1.50; Lady Slipper, 35c; Seneca, 55c; pink, 28c; washed black, 9c; May apple, heavy bold, 6¼c; sprint dug, 3c; snake, 25c; black snake, 11c; echinacea, 11c; sanguica, 5c; wahoo bark of root, 30c; bloodroot, 7¼c; stone blue flag, 8c; sassafras bark of root, 6c; wild ginseng, $10; Southern $8.50; bony and flinty roots, transplanted, $5@7.50; cultivated $2@5; star root, 38c; black Indian hemp, 7c; wild ginger, 12c. Foregoing prices are for clean dry roots, free of dirt and foreign matter.

RUBBER RAGS, ETC.—Country rags, $1.10 per 100 lbs.; old rope—manilla, $3; common, 50c. Rubber—Mixed auto tires, $9 per ton; inner tubes, 2½c per lb.

SCRAP IRON AND METALS—Per 100 lbs.: light brass, $4; heavy red brass, $8; heavy yellow brass, $6; light copper, $8; heavy copper wire, $10; zinc, $2.50; lead, $4; lead foil, $3.50; tinfoil, $20; aluminum, $4.50. Scrap iron industrial, $8.50 per ton and country agricultural $7.50 per ton.

CHICAGO MARKET

By the Associated Press.

CHICAGO, April 26.—Following is a list of securities traded in on the Chicago Stock Exchange, with sales, high, low

NEW YORK BANK STOCKS

NEW YORK, April 26.—Following is a list of bid and ask prices on stocks of leading New York banks and trust companies:

SECURITY.	Bid.	Asked.
TRUST COMPANIES.		
Bankers	177	180
Central Hanover	388	394
Chemical Bank and Trust	84	86
County	239	243
Equitable	260	270
Guaranty	134	135
Irving	807	822
Manufacturers	65½	66
New York	142	144
Westchester Title & Trust	130	131
STOCKS.		
America	143	145
Bank of U. S. Units	73½	75½
Broadway National	112	122
Chat Phenix National	168½	171½
Chelsea	137	140
City Bank	56	57
Fifth Avenue	227½	230½
First National, New York	3500	3700
Harriman National	6375	6475
	1485	1585

New York Bank Statement.

NEW YORK, April 26.—The weekly statement of the New York Clearing House shows: Total surplus and undivided profits, $1,171,246,200, unchanged; total net demand deposits (average, $68,676,000,000, decrease; clearings week ending today April 19, $6,741,851,704; clearings this day, $1,977,445,732.

SECURITY.	Sales.	High.	Low.	Close.
STOCKS.				
Stand Dredging	750	22½	22	22½
do pfd	200	26	25½	25½
Steinite Radio	4300	2	1½	2
Stone H O & Co.	300	22½	21	22
Super Maid	50	47	47	47
SWG & El pfd	90	98⅝	98⅝	98⅝
Swift & Co	600	30⅝	30½	30⅝
Swift Intl	550	35	34½	34⅝
Thompson J. R.	200	42	41⅝	42
Time-O-St Con	150	29	28½	29
Twin States	1000	15⅝	15½	15⅝
Unit Corp	300	20¾	20¼	20¾
Util Am	600	22	21⅝	22
Utilities	750	19	18½	19
Gas	300	40¼	39⅞	40⅛
S Gypsum	800	55	53⅝	55
U S Radio & Tel	100	16¼	16⅛	16⅛
Utah Radio	900	10⅝	9½	9⅝
Util &Ld n-vot	1000	24¼	24	24¼
Utility & Ind	1050	21	20½	20¾
do pfd	400	26⅝	26½	26⅝
Viking Pump	40	14	14	14
Vortex Cup Co	14	29	29	29
do "A"	150	26	26	26
Warchell	200	31⅝	31¼	31⅝
Wayne Pump pfd	300	9½	8½	9½
West PL & Tel	375	31	31	31
West Cont Util	132	26	26	26
Winton Engine	300	21½	21½	21½
Wisc Bkshares	1250	64¼	63	63¼
Woodruff & Edw.	150	11⅝	11⅛	11⅝
Zenith Radio	125	15	14⅝	15
Zenith rts	6200	14⅞	13⅝	14⅛
	2900	1	1	1
BONDS.				
Insull 6	65	110¼	110	110
Chi Ry A	5	59⅝	59⅝	59⅝
Chi B 5 27	10	46	46	46
Nat Prop 5½ 44	5	100	100	100
Swift & Co 5 44	3	102⅞	102⅝	102⅝
Unit Am Util 6 40	2	98½	98	98
Chi C&Con 5 27	10	62¼	62¼	62¼

SITE OPPOSITE NEW TELEPHONE PROJECT SOLD

Negotiations Said to Be Concluded for 250 Feet on Olive by 69 Feet on Beaumont, Southwest Corner.

STORE EXPECTED ON U. CITY HALL SITE

Exchange of Municipal Building for Woman's Magazine Tower Lacks Only Aldermanic Action.

By Berry Moore.

Negotiations have been concluded, it is understood, for the southwest corner of Olive street and Beaumont avenue by interests which have plans completed for the erection of a representative structure on the site. The site is owned by Frank Yawitz, real estate operator. Pending final papers in the transaction, the identity of the purchaser will be withheld, it is stated.

Speculative interest is keen as to the price involved for this property, which has a frontage of 250 feet on Olive with a depth of 69 feet on Beaumont. The depth was reduced to 40 feet in the widening of Olive street.

The northeast corner of Olive street and Beaumont avenue was purchased a year ago by the Southwestern Bell Telephone Co., which is erecting a building on the site for the terminal equipment of its $50,000,000 underground cable system, now under construction. This site, which has a frontage on Olive of 225 feet by a depth of 127 feet, was assembled at prices ranging from $500 a foot to $1000 a front foot. Negotiations were handled in this instance by the Mercantile Commerce Bank & Trust Co.

The Yawitz tract is one of the largest held under one ownership available on Olive street between Jefferson avenue and Grand boulevard.

Retail Structure on Delmar.

A large retail structure is predicted for the City Hall block in University City, with negotiations for exchanging it for the Woman's Magazine and Press building at the northwest corner of Delmar boulevard and Harvard avenue, practically concluded and awaiting only ratification by the Board of Aldermen of that municipality. The plan for the exchange of these properties was disclosed exclusively in the Post-Dispatch several weeks ago.

A downtown department store is said to be available as a tenant for a branch store on a modern scale in this block. Several nationally known chain stores are also said to be regarded as potential lessees of quarters in the block, which is essentially one for large retail stores.

The University City Hall block is to be acquired by the Jeanette Realty Co., owner of the Woman's Magazine and Press building. The company, of which Nathan Frank, a former Congressman, is president, has ample capital available, it is said, for the erection of a building on a scale with the importance of this block, which has a frontage of 365 feet on Delmar boulevard with a depth of 165 feet.

$1000 a Foot on Delmar.

The estimated value of the City Hall property is $365,000, which is based on the price paid by the S. S. Kresge Co. for the northwest corner of Delmar boulevard and Heman avenue, 100 by 100 feet, which was at the rate of $1000 a foot on Delmar. The Kresge site, however, has a second frontage on Enright avenue, which materially enhances its value. No allowance is made for the City Hall building and engine house, since they are not adapted to commercial use, according to Eugene D. Ruth, Mayor of University City. The site was purchased in 1908 for $30,000.

The possibilities of this block, which, if realized, would greatly augment the importance of this section as a business center, is expected to be a factor in lending renewed buoyancy to real estate on Delmar boulevard. Property on Delmar boulevard between Hamilton avenue and University City has been in noteworthy demand since the completion of the viaduct over the Wabash tracks at Hodiamont avenue.

Woman's Magazine Building.

The Woman's Magazine Building, comprising five stories, and octagonal in design, has dimensions of 85 feet between parallel sides and floor space of 27,500 square feet. The press building, 107 by 244 feet, now rented by a storage company, is two stories in height, with a floor area of 70,000 square feet. About 54,000 square feet, which would not be needed, could be rented for $18,000 to $12,000 a year, it was suggested by Ruth.

The additional space would also make it possible to establish a municipal library, which has been urged for several years. Space in the press building adjoining the octagonal building also is being considered for the engine house. Plans contemplate equipping the basement of the Magazine Building for the jail.

The Magazine building and the Press Building are valued at $550,000 and the ground is said to be worth $300,000. It is to be traded subject to a $75,000 deed of trust which University City would assume.

The site, comprising 3½ acres, exclusive of the buildings, was appraised by Charles J. Daly of Daly & McCabe, president of the St. Louis Real Estate Exchange, at $301,500, by Cyrus Crane Wilmore at $300,000, and by M. H. Rodemyer at $309,750.

Alterations to Cost $30,000.

Architects state that the Magazine Building would be suitable for use as a city hall after alterations and repairs not exceeding $30,000, it was said. Present zoning restrictions prevent erecting of apartment buildings on the site of the Magazine Building, but if such restrictions were removed, it was suggested, the value of the tract would be increased appreciably.

During the last two years negotiations have been on several times for the Woman's Magazine Building, which was sought by life insurance companies for general offices. The Southern Surety Co. was among the prospective purchasers of the building. Frank formerly owned the Egyptian Building.

Several leases for quarters on Delmar boulevard west of Skinker road were reported the past week. These included that of the northwest corner of Delmar boulevard and Skinker avenue, to the Servel Electric Refrigerator Co., which has headquarters at 2906 Washington avenue.

FRANK A. SINGER OPENS OFFICE, 1529 ARCADE BLDG.

Frank A. Singer has opened offices at 1529 Arcade Building, where he will conduct a general real estate and financial business. He was formerly connected with the Franciscus Realty Co. and Henry R. Weisels, Inc.

Construction Loans

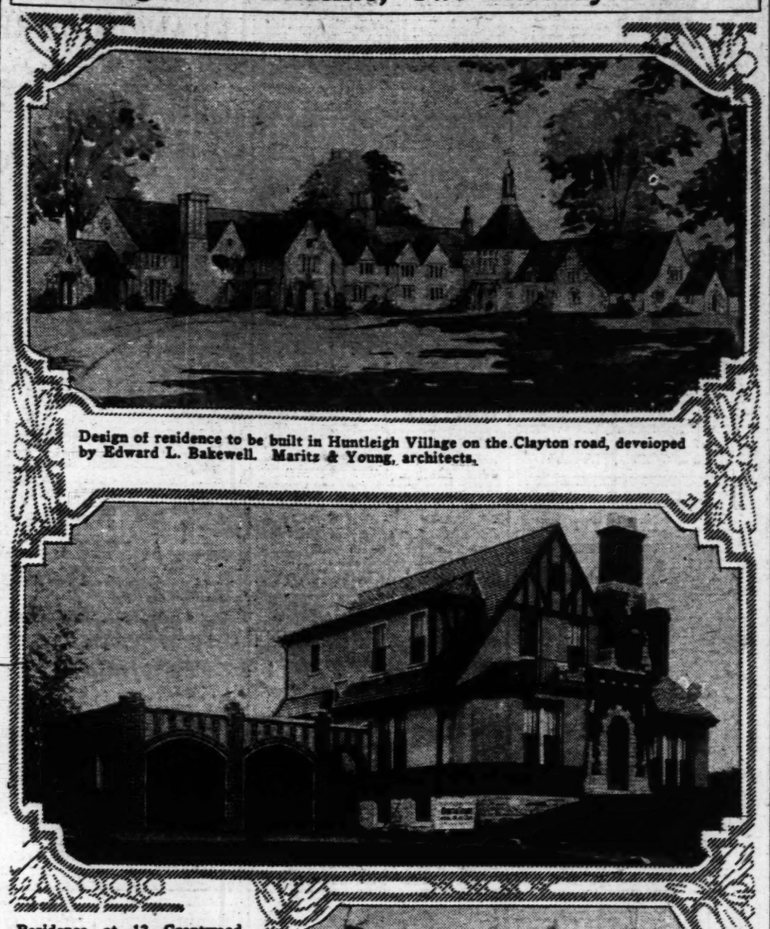
On large or small commercial institutional and apt. bldgs. in desirable locations can be acquired.

Herman Mayer Co.

Architects
General Contractors
Financing

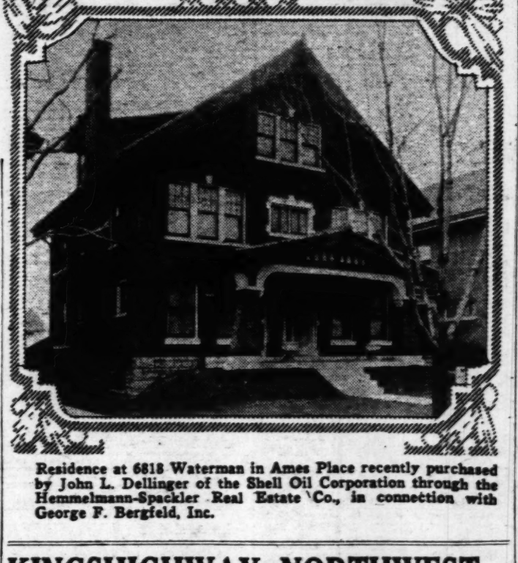
414 Fullerton Bldg.
CEn. 9790

Design for Residence; Two Recently Sold



Design of residence to be built in Huntleigh Village on the Clayton road, developed by Edward L. Bakewell. Maritz & Young, architects.

Residence at 12 Grantwood Terrace, in Mederacke's subdivision, on Gravois road, purchased by Mr. and Mrs. Rudolph Gull for a reported price of $30,000. Martin Stamm, builder. Adolph E. Stauder, architect.



Residence at 6818 Waterman in Ames Place recently purchased by John L. Dellinger of the Shell Oil Corporation through the Hemmelmann-Spackler Real Estate Co., in connection with George F. Bergfeld, Inc.

KINGSHIGHWAY NORTHWEST NOW A FINISHED ARTERY

Stretch Between Penrose Park and West Florissant Has 26-Foot Roadways Separated by a Parked Strip.

Kingshighway Northwest is now a finished thoroughfare between Penrose Park at Kingshighway and West Florissant avenue, consisting of two 26-foot roadways separated by a parked strip. The last unit, one of the roadways between Lillian and Lucille avenues, was finished yesterday with asphaltic pavement. This thoroughfare swings in a great curve across the northwestern part of the city, affording a new direct route to northern St. Louis County and the new Chain of Rocks and Lewis and Clark bridges.

From West Florissant avenue to Hall's Ferry road there is a 20-foot concrete pavement which eventually will form one roadway of a similarly parked street. A traffic circle is to be built at the city limits at the junction of Kingshighway Northwest, Hall's Ferry road, Goodfellow avenue and the new road to the new Lewis and Clark bridges to be built by the State. From this point to Broadway and Riverview drive one more link of Kingshighway Northwest remains to be built. This cannot be done until the city can finance an underlying sewer for Maline Creek.

All other links of the Kingshighway boulevard system, which stretches from Carondelet to Baden, are completed, except the drve through Christy Park, just south of Gravois avenue, which the Park Division is finishing now.

Officers of North Side Optimists.

Officers of the North Side Optimist Club, installed at a dinner at the North Hills Country Club Friday night, are: Dr. Seth P. Smith, president; Charles J. Kron and Joseph Toeniskoetter, vice presidents; R. Emmet Goodwin, secretary; L. L. Will, treasurer, and the Rev. Carl Reed Taylor, chaplain.

REAL ESTATE LOANS
AT LOWEST RATES
On Improved City and Suburban Property
Franklin-American Company
CHestnut 6640 Seventh and Locust

TRACT OF 13 ACRES FOR ORPHANS' HOME

St. Domenico Trustees Purchase Land on Partridge and Lester Avenues.

The 13-acre tract on Partridge and Lester avenues, St. Louis County, has been bought by Anthony Cavagnaw and Caesar Chickizola, as trustees for the St. Domenico Station Orphans' Home.

The site is occupied by a 20-room house, which will be remodeled for an orphanage to be operated under auspices of the purchasers. It is opposite the home of the late John Roberts.

The sellers were the Sisters of St. Mary. Sale was handled by the Frank J. Frick Real Estate Co., of which Arthur A. Schneider is president.

$80,000 PAID IN WEEK FOR NORTHAMPTON PARK LOTS

The week's sales of lots by David P. Leahy and Stedelin Bros., owners of Northampton Park, amounted to more than $80,000. The Richardson Building Co. purchased more than $35,000 worth of lots. This company has been operating in Northampton and Southampton for the last 17 years and has built more than 800 houses in these sections. Sewers are being laid in Northampton Park as the property is rapidly being brought to grade, and the building of concrete streets, curbs and sidewalks will begin soon. A list of sales follows: To Richardson Building Co., lot 210 by 120 on the south side of Winona at Brandon avenue; lots 210 by 120 feet on north and south side of Mardel at Brannon avenue; K. Meyer, builder, 65x120 feet, on the southwest corner of Lindenwood and Brannon; Dr. Holt, southeast corner of Pernod and Macklind, 65 by 120 feet; Al Mayer Building Co., lot 65 by 120 feet on the southwest corner of Macklind and Pernod avenues; W. Clifton, lot 40 by 120 feet on the south side of Pernod near Brannon; Olga von Houten, lot 80 by 120 feet on the north side of Chippewa between Brannon and Macklind. H. Adamson, northeast corner of Macklind and Chippewa, 65 by 120 feet; William Kleinschmidt, lot 50 by 120 feet on the north side of Chippewa between Brannon and Macklind.

GREULICH REALTY CO. SELLS EIGHT HOUSES IN DRURY LANE

The Greulich Realty Co., announces that eight of the first group of new bungalows will be ready for occupancy within 10 days. The following have purchased homes on Drury Lane, which is two blocks west of Kingshighway north of Florissant avenue: Steven Magyar, George Heidman, Theodore Ewald, Harold Hirschfield, Charles Gierer, Louis Nottebrok, Gustave Miller and Francis M. Murphy.

TRANSACTIONS REPORTED BY B. A. THOMPSON REALTY CO.

The B. A. Thompson Realty Co., 5872 Delmar boulevard, reports the following sales for the last week: Three-family, six-room apartment, 5528 Waterman avenue, for J. S. Grover to L. W. Moon; nine-room residence, 1444 Temple, for Katurah M. Wilcox to George M. Brann; seven-room residence,, 6069 Cates, for L. W. Moon to A. J. Schureman; seven-room residence, 6008 Clemens, for J. B. Brunner to Loretta M. Burke.

BAKEWELL BUILDING NEW RESIDENCE IN HUNTLEIGH

Edward L. Bakewell is building another large residence in the village of Huntleigh. It is on a 10-acre site, overlooking the other estates of Huntleigh Village and the Bridle Spur Hunt Club.

SIX-STORY APARTMENT FOR BLUERIDGE TERRACE

Building and Site at Clayton Boulevard and Westwood Drive Will Cost $400,000.

Plans have been completed for a six-story fireproof apartment building to be erected by the Claywest Investment Co. at the northwest corner of Clayton boulevard and Westwood Drive in Blueridge terrace. The cost of the building and grounds is estimated at $400,000. The Herman Mayer Co. has the contract.

The building will contain 13 apartments alternating between six room and two baths, and eight rooms and three baths.

The apartments will have open fireplaces, and beamed ceilings. The floors of the living room and the dining room will be of oak wood blocks. The kitchens will have tiled walls and will be equipped with electric refrigeration.

The building will be served by two elevators. A garage accommodating 28 cars will occupy the basement.

The exterior will be of brick and terra cotta.

The Herman Mayer Co. erected the 11-story Hucheson Arms apartment, recently completed on the west side of Grand boulevard, south of Russell avenue.

The work of razing the two-story buildings at the northwest corner of Olive street and Compton avenue for the erection of a modern two-story business structure is under way.

The building has been leased to the Office & Film Exchange of the Paramount Lasky Co. for ten years through the Frank J. Frick Real Estate Co., represented by Arthur A. Schneider, president. The site has a frontage of 73 feet on Olive with a depth of 100 feet on Compton.

GAS STATION FOR DE BALIVIERE CORNER

Milton Oil Co., Acquires Site at Intersection With Kingsbury Blvd.

The Milton Oil Co. yesterday acquired a 15-year lease on the northwest corner of De Baliviere avenue and Kingsbury boulevard, 100x121 feet. Plans are being made for a filling station for the site. The rental prescribed was not disclosed.

Negotiations were handled by Herman B. Gottlieb & Co. in connection with the Weiss-Meyerricks Realty Co. The site is one of the most valuable for oil-selling acquired in this part of the city.

I. J. NEWSOME JOINS FORCE OF WEBSTER GROVES TRUST CO.

Morgan E. Coggeshall, real estate officer of the Webster Groves Trust Co., announces that I. J. Newsome, has joined the sales force of the company. The company's real estate department includes a rental division under L. A. Bainter, and an acreage division in charge of Arthur G. Taylor. The personnel of the sales division consists of D. R. Whitmore, T. H. Heath, L. C. Martin and Newsome.

TWO RESIDENCES AND FLAT SOLD BY LUPFER-ACKER

Lupfer-Acker, Inc., reports the following transactions: Residence, 4007 Humphrey street, sold to Anton Humpel; 3674 Folsom avenue, five and five room flat, to Joseph Pauk; 5705 Kansas street, bungalow, to Hall Axtell; lot on the south side of Fairview, just east of Hereford, to R. L. Bohres.

21 NEW AFFILIATED MEMBERS OF REAL ESTATE EXCHANGE

At a recent meeting of the board of directors of the St. Louis Real Estate Exchange, the following applicants were admitted to affiliated membership:

George R. Bartling, architect, 512 Paul Brown Building; Coopersmith Bed Co., manufacturers of concealed beds, 5255 Delmar boulevard; Corrigan Co., sanitation equipment, 2501 St. Louis avenue; George Fittge, attorney, 1324 Fedearl Commerce Trust Building; Girolamo D. Giuseffi, ladies' evening gowns, 3900 Westminster place; Alfred L. Grattendick, attorney, 722 Chestnut street; The Edwin F. Guth Co., manufacturers of lighting equipment, 2615 Washington avenue; Hadley Dean Glass Co., Eleventh and Lucas avenue; Hanenkamp Electric Co., 1724 Union boulevard; O. T. Hodge, restaurant owner, 814 Pine street; Manchester Manufacturing Co., frame dwellings, 1210 South Vandeventer avenue; Louis A. Miller Plumbing Co., 218 Pine street; Meaker Bros. Iron Co., 424 South Seventh street; Moore Plumbing Co., 5313 St. Louis avenue; Walter J. Moslank, sales manager, Monarch Metal Weather Strip Co., 4300 Delmar boulevard; Moss & Lowenhaupt Cigar Co., 723 Olive street; National Typesetting Co., 1118 Pine street; New Market Hardware Co., Sarah and Laclede avenue; Seaman Paper Co. of Missouri, 1006 Clark avenue; George W. Taylor, special representative, New York Life Insurance Co., Compton Building, and Frank J. Wiget, attorney, 3548 South Grand boulevard.

HEATING EQUIPMENT FIRM LEASES PLANT

Puhl & Hepper Manufacturing Co. Takes Over Building at Florissant and Acme.

The Puhl & Hepper Manufacturing Co., Inc., has completed arrangements whereby it will take possession under a long lease a new $100,000 plant at Florissant and Acme avenues. The company makes dryers, mullers, blow pipe systems, spray booths, heating equipment, ventilating systems, sheet metal work and kindred lines.

This building is the daylight type of fireproof construction and is equipped with cranes and material handling devices. The lease was negotiated by the real estate department of the Mercantile-Commerce Bank & Trust Co.

300 AT GATHERING OF CRITERION REALTY CO.

Sales Staff and Families Celebrate Close of Early Spring Contest.

Last night in the general auditorium of the Criterion Realty Co., at Twelfth and Olive streets, there was a gathering of more than 300 persons representing the sales staff and their families, celebrating the closing of the Early Spring Sales Contest. These sales gatherings are a monthly feature of the Criterion Realty Co. Sometimes they are held in the company's general offices and other times at hotels and country clubs.

The meeting was a source of enjoyment to all present. Johnny and Joe, "The Royal Hawaiians," heard over Station WIL, were feature entertainers, and in conjunction with this was a dance orchestra. Refreshment were served, several star acts were given, and the auditorium was converted into a ballroom.

Presiding at the meeting was Arthur J. Fitzsimmons, owner of the various properties now being sold by the Criterion Realty Co., and in his opening address he complimented the organization on the production during the last contest and predicted one of the greatest buying waves ever experienced in St. Louis.

Lewis M. Booker, president of the Criterion Realty Co., Joseph N. Moorehead, vice president of the company and John W. Pill, director of sales, spoke of the sound records made by the organization and detailed the big plans laid down for immediate operation on the three big developments the company is now handling so successfully.

YECKEL-EARICKSON REPORTS 18 SUNSHINE HOMES SOLD

The construction and sale of Sunshine Homes, according to Louis F. Yeckel, president of Yeckel-Earickson & Co., Inc., is progressing along a definite plan. Sunshine Homes contain five rooms, and are built on the unit plan, under the supervision of the company and according to its own specifications. Last fall the first unit in the 6100 block Wanda avenue was sold; other units have since been built and up to the present time 18 homes have been sold. Contracts have been let for additional units.

Recently Yeckel-Earickson & Co., Inc., negotiated the sale to the Norso Realty Co. of 62 building locations on Upton street from Gravois to New Hampton boulevard.

Dolan Building Department.

The John P. Dolan Realty Co. announces the opening of a building department, specializing in the building of residential property in the western part of St. Louis and St. Louis County. The department will be under the management of Lon Hunicke, who has just joined the company. Hunicke has had many years of building experience. The Dolan company has operated in the western part of St. Louis for 22 years.

FUNDS AVAILABLE FOR FIRST MORTGAGE LOANS
Business—Residential—Apartments—City and County
Williams, McRee & Co.
Incorporated
315 N. 7th St. CHestnut 7944

MONEY TO LOAN ON IMPROVED CITY AND COUNTY PROPERTY
FRANCISCUS REALTY CO.
LOAN CORRESPONDENT FOR
THE PRUDENTIAL INSURANCE COMPANY OF AMERICA
804 Chestnut MAin 4407

REAL ESTATE LOANS
We have money to loan in sums to suit on good improved real estate. Also building loans. Reasonable commission.
Anderson-Stocke-Buermann
MAin 4593 808 Chestnut St.
SOUTH-SIDE BRANCH
3622 GRAVOIS AVE.

5½% 6% 6½%
$500 and $1000 Denomination 1st Mortgage Serial Gold Notes
INTEREST PAYABLE SEMI-ANNUALLY
Secured by First Mortgage on Highly Improved St. Louis Real Estate
We recommend them as an absolutely safe investment
For Circular, write, phone or call
EDWARD K. LOVE REALTY CO.
In business over thirty years 704 CHESTNUT
MAin 1207—GAfield 0776 MAin 1208



The Happiest Homes Are Those Built on Our 15-Year Loan Plan
We specialize in loans to home owners. If you contemplate building a home, get our construction loan plan.
Laclede Bond & Mortgage Co.
Loan Correspondent of
THE METROPOLITAN LIFE INSURANCE CO.
The Largest Life Insurance Company in the World
CH 6912 714 CHESTNUT CH 6913

Index To Classified Advertisements

In This Section: REAL ESTATE

Page
Apartments (For Rent) 3
Apartments (Furnished) 4
Apartments Wanted to Rent 5
Apartments for Sale 12
Builders' Column 9
Bungalows, Cottages (For Sale) ..11
Business Property (For Rent) .. 8
Business Property (For Sale) ...13
Business Property Wtd. to Rent. 8
Dwellings (For Rent) 3
Dwellings Wanted to Rent 7
Dwellings for Sale 13
Exchange (Real Estate) 9
Farms, Farm Land Pt.1,Pg.13A
Farms for Rent Pt.1,Pg.13A
Farms Wanted Pt.1,Pg.13A
Financial 14
Flats for Sale 12
Flats Wanted to Rent 6
Flats for Sale 10
Flats, Etc.—for Colored (Rent) 3
Flats, Etc. Rent (Furnished) 7
Garages, Stables 3
Hotels 2
Houses, Etc. (Colored) 4
Improved Property 13
Income Property 14
Lots for Sale 14
Offices, Stores 3
Real Estate Wanted Pt.1,Pg.13A
Real Estate Rented Pt.1,Pg.13A
Rm. Houses Wanted to Buy 9
Rooming Houses for Rent 7
Rooming Houses for Sale 13
Rooms Wanted to Rent 6
Rooms (Colored, Rent) 3
Rooms, Board 14
Summer Property for Rent 7
Summer Property for Sale 9

FOR SALE

Automobiles Pt.11,Pg.6D
Automobiles Pt.1,Pg.14A
Automobile Insurance 16
Auto Loans Pt.11,Pg.6D
Bicycles, Motorcycles, Pt. 1, P. 14A
Boats, Launches Pt.1,P.14A
Books, Periodicals Pt.1,Pg.13A
Building Material 16
Clothing 16
Coal, Coke, Wood Pt.11,Pg.6D
Exchange (Miscel.) Pt.1,P.14A
For Sale (Miscel.) ....Pt. 1, P 14A
Furnaces Pt.11,Pg.6D
Household Goods Wtd. Pt.1,Pg.6D
Household Goods F. S. Pt.1,Pg.15A
Horses, Vehicles 14
Instruction (Musical) Pt.1,Pg.14A
Jewelry, Gold, Silver Pt.1,Pg.15A
Loans Pt.11,Pg.6D
Machinery Pt.1,P.14A
Miscellaneous ....Pt. 1, P. 14A
Motorcycles ....Pt. 1, P. 14A
Office Furniture Pt.11,Pg.6D
Personal Prop. Loans Pt.11,Pg.6D
Pianos—Musical Pt.1,Pg.14A
Plumbing Supplies Pt.11,Pg.6D
Poultry Supplies Pt.11,Pg.6D
Radio Supplies Pt.1,Pg.14A
Refrigerators Pt.11,Pg.6D
Roofing Material 14
Safes 14
Seeds, Plants, Trees Pt.1,P.14A
Sewing Machines Pt.9,P.6D
Table Supplies 14
Talking Machines Pt.1,Pg.14A
Typewriters Pt.1,Pg.6D

HOTELS

ALBANY HOTEL
4873 PAGE BL.
Family hotel; neat and attractive; American and European; our summer rates and service will please you. American plan, $40 up; double, $75 up. FOrest 3931. (c)

ALCAZAR HOTEL, 3127 Locust — Clean, respectable; low weekly rates; garage. (c8)

EMPRESS-RIALTO HOTEL—Near Grand and Olive; nice, clean rooms, $1 and up; weekly. 3564 Olive st. (c90)

HAMILTON HOTEL
906 HAMILTON.
Room and board, $60 monthly and up; also single rooms and en suite; family accommodations; home cooking; A1 hotel service; valet, barber shop, bowling alley; near Hodiamont car line; make reservations now. CAbany 8260 (c83)

HOTEL KENDALL
Newly remodeled; desirable rooms; dining room in hotel; private or connecting baths; low summer rates. (c8)

LA MOROY HOTEL—815 Franklin; modern, clean, respectable; special weekly rates. (c82)

LINDELL PLAZA HOTEL
4300 Lindell; unusual rooms, attractive suites; ideal summer location; coffee shop; garage; free parking lot. (c8)

PICCADILLY HOTEL
5545 CABANNE AV.
$6 PER WEEK $6 PER WEEK
American or European plan; best equipped and furnished hotel in West End; room and wash-stand, $5 per week; room with bath, $8 per week, single; street-car stop 50 feet from entrance; delicious food; finest dining room. FOrest 8995. (c)

ROYAL ARMS HOTEL, 4489 Washington —Centrally located; large rooms, twin beds; newly decorated. $6; single, $6.50 (c8)

SHARDELL HOTEL, Skinker and Pershing; $10 week and up. CAbany 0930. (c90)

BE AT HOME AWAY FROM HOME
New Union Hotel, 3641 Union.
Rates $1.50 up; $6 to $12 wkly. EV. 9621 (c36)

Fireproof—New—Modern
Northwestern Hotel
4919 NATURAL BRIDGE
200 ROOMS WITH BATH
RATES
Per Day, $1.50 and $2.00
Weekly, $8.00 and $10.00
Excellent Meals, 50c to $1
EVergreen 7690

APARTMENTS
APARTMENTS FOR RENT
Central

EFFICIENCY APARTMENTS
3608 CIDAR.
Modern, 3-room, bath, electric, Murphy in-a-door beds; immediate possession; heat furnished; rent $30 per month.
FLETCHER H. HARRIS REALTY CO.,
MAin 5500. 700 N. 4th.

WARREN APARTMENT
1117 PINE ST.
3-room, 4-room efficiency. Concealed beds, tile bath, electricity and gas included. CONVENIENT DOWNTOWN LOCATION. Rent reasonable.
Oreon E. & R. G. Scott, 800 Chestnut

North

FAIR, 3501-27—Choice 4-room efficiencies; will clean, etc.; low rentals; inspect. See janitor. SAVINGS TRUST CO., FOrest 8240.

GARRISON 3528 N.—4 rooms, modern; newly decorated; steam heat, janitor service; refrigeration and hot water furnished. MAin 1658. (c27)

HEBERT, 3747—Large modern 4-room efficiency, heat, hot water, janitor service, Murphy bed; large closets; convenient location, $50; open. (c)

PALM, 3500-12—3 rooms and 4-room efficiencies; gas, heat and janitor service included; for rents from $55 to $65; renovated; open. WENDLER, Chestnut 6000.

Northwest

ALDINE COURT APT.
4532-60 ALDINE AV.
ONE BLOCK NORTH OF EASTON.
New, just complete; ready for tenants; consists of living room, bedroom, kitchenette, dinette, equipped with redlaway bed, gas stove, electric refrigeration, china cupboard, ironing board, steam heat, hot water, janitor service, laundry equipment, incinerator service.
AGENT ON PREMISES.
THE SAVINGS TRUST CO., FOr. 8240.

ASHLAND, 5469—4 rooms, 1st floor; $50. Open.
SAVINGS TRUST CO. FOrest 8240.

CLARA, 3316—3-room efficiency, $35. KAMP, 7376. (Chestnut 5342

ELMBANK, 4655A—4 rooms, screened sleeping porch, hardwood floors, furnace; new decorations; garage; $45. Main 1658. (c27)

GOODFELLOW, 1517—Lovely, light, 5-room efficiency.

GOODFELLOW, 2731—Lovely new 4-5 efficiencies; craftex walls; crystal chandeliers; Frigidaire; concession. FOrest 2451W

GOODFELLOW, 2811—New 4-room, 3-efficiency; very low rentals; see these first. Call Mulberry 3482, day or evening.

HIGHLAND, 6123—3-room efficiency; will decorate; $27.50.
WELLSTON TRUST R. E. CO. MU. 1600.

RENT REDUCED TO $40.00
4 LARGE ROOMS AND BATH
5806 Kennerly, corner building, all outside rooms. Call Chestnut 4345.
EUGENE J. ALTHEIMER, WILLIAMS & CALMER, 817 Chestnut st.

KINGSHIGHWAY, 2916 N.—4-room efficiency, tile bath with shower, heat, electric refrigeration, janitor service furnished, across from school. Skinner.

HARTWIG DISCHINGER. Lindell 2942

4544 N. Kingshighway
ABSOLUTELY FIREPROOF
ONLY $67.50
5-room efficiency; gas, light, heat and refrigeration.
BASEMENT GARAGE, $7.50
See Manager Display Dept. Call COlfax 7867W. Only few left.
W. L. McDONALD, 721 Chestnut.

LILLIAN, 5809—4 rooms; steam heat; hot water; furnished; new building. (c)

MARCUS, 3071—4-5 rooms, hot water; Frigidaire, heat; $53, $55. Lin. 2560W. (c92)

NATURAL BRIDGE, 5375—3-room efficiency, furnished or unfurnished; manager, Mulberry 4303

NATURAL BRIDGE, 6158—3 large rooms with in-a-door bed; on second floor; hardwood floors; tile bath; garage.
FRANCIS-PERRY-RUTH, 110 N. 7th.

RENT REDUCED TO $45
5520 Natural Bridge; living room, dressing room, Murphy bed, kitchen, bath; gas and refrigeration furnished. CHeat 4545.
EUGENE J. ALTHEIMER, WILLIAMS & CALMER, INC., 817 Chestnut st.

5532 NATURAL BRIDGE
OUTSIDE APARTMENTS
5504A N. Bridge; 4-room ef., $42.50
5524 N. Bridge; 3-room ef., $50.00
Including gas, electric, heat, janitor, electric refrigerator.
5540 N. Bridge; 5-room ef., $55.00.
Remember, these apartments are located in a district where there is always plenty of fresh air, light and very clean. See manager 5530 N. Bridge or POMERY-BERG R. E. CO., EV. 7067 (c90)

N. E. COR. NORWOOD AND ST. LOUIS—4-room efficiencies will decorate; rent reduced. MERCANTILE-COMMERCE BANK & TRUST CO., 721 LOCUST ST.

SEMPLE, 2722—4 rooms, first-class shape; hardwood floors, furnace, tile bath; $35. Main 1658. (c27)

ST. LOUIS, 4730—5 rooms and bath; rent $35. KAMP, 7376. (Chestnut 5342

OREON E. & R. G. SCOTT, 800 Chestnut.

RENT REDUCED
Only 2 left. See janitor. Call Parkview 4561W.

UNION, 3916 N.—Efficiency apartments; refrigeration, $47.50-$48. Mgr. Apt. 205.

WABADA, 5136—5-room efficiency apartment; owner, Jefferson 7387.

WABADA, 5411—4 rooms, janitor service, frigidaire; $55. Parkview 7403R. (c)

WABADA, 6501—3-room efficiency; newly decorated; $27.50.
WELLSTON TRUST R. E. CO. MU. 1600.

WEST FLORISSANT, 5590—Beautiful new 4-room efficiency; rent includes Frigidaire, heat, gas and electric; $55. (c)

APARTMENTS
4912 West Florissant, 4-room eff. apartments, tile bath with shower, built-in ironing board, craftex living room, electric refrigeration, heat, janitor service furnished.
HARTWIG DISCHINGER. Lindell 2942

EFFICIENCY APTS.
3 ROOMS—ONLY $47.50
3158 WILLIAM PL. (SHORT BLOCK WEST OF UNION AT NATURAL BRIDGE); NEW FIREPROOF BUILDING; HEAT, GAS, ELECTRICITY AND ELECTRIC REFRIGERATION FURNISHED.
BUSH-BURNS, MAin 0257. (c83)

3-ROOM EFFICIENCY, $35
Summer rate; 3422 N. Union (at Natural Bridge); rent bargain. See this sure.

South

ARSENAL, 4000—Just vacant; on car; first floor, 5 rooms, 6 closets, frigidaire, gas range, linoleum, continuous hot-water heat, janitor; opposite park. (c)

ARSENAL, 3725—2d floor; fine 3-room; also 4 large rooms with large closets; near schools, stores, etc.; $35, $37.50; transportation; near Grand and Arsenal; heat and janitor. (c)

3661 BATES
4 and 5-room efficiency; modern; heat furnished. See caretaker on premises; in Bailly Hills; very reasonable.
FEDERER, 2610 Gravois. PRospect 1319.

Bates Court Apartments
1018-32 BATES ST.
BLOCK EAST OF GRAND
5-room efficiencies available, consisting of living room in Crafter with roll-away bedroom, kitchen, and dinette; decorations to suit; refrigeration, heat, gas, electric furnished; $57.50 up.
FEDERER, 2610 Gravois. PRospect 1319.

BOTANICAL, 4205—4 rooms, bath, free heat, free refrigeration, janitor service, gas range; owner on premises Sunday 2 to 5.

BOTANICAL, 3862 (corner 39th st.)—First floor; 5 large rooms; electric refrigeration; heat and janitor service; redecorated throughout. Open. (c)

CLEVELAND, 4458—3-room efficiency; electric refrigerator and heat furnished; electric service included; rent very reasonable. J. W. KERR R. CO., 109 N. 10th. MAin 2024.

CLARDEL
720 CLARA AV.—4 rooms; newly decorated and modernized; rent only $60.

5577 DELMAR—5 rooms; newly decorated; frigidaire; rent $65. See manager 5577 Delmar, CAbany 9439.

EUCLID TERRACE
785 N. EUCLID—4 and 5 rooms; new Frigidaire; rent $60 and $70 per month. See janitor.
787 N. EUCLID—Basement. FOrest 3728R.

PALMER
3000-12 N. SPRING—Only two apartments left in new 36-family building. Three apartments consist of 5-room efficiency of the most modern type; rent $65 per month. See manager 3637 Palm, first floor. Olfax 8413J.

5469 N. KINGSHIGHWAY
New modern 5-room efficiencies; rent $62.50; very desirable; one left. See manager on premises.

SHERWOOD COURT
4511 McPHERSON—2-room apartments, newly decorated; best of condition; rent $45 and $50. New Frigidaire. See manager on premises.

DUBINSKY REALTY CO.
304 Wainwright Bldg. MAin 2757

NEAR FAIRGROUND PARK
Corner Prairie and Palm; opposite Beaumont High; 3 and 4 room efficiencies; heat, refrigeration furnished; light, elec.; $37.50 and $40.
WM. S. BRONDA REALTY CO.
4006 CHOUTEAU NEWSTEAD 6378

Northwest

ALDINE COURT APT.
4532-60 ALDINE AV.
ONE BLOCK NORTH OF EASTON.
New, just complete; ready for tenants; consists of living room, bedroom, kitchenette, dinette, equipped with redlaway bed, gas stove, electric refrigeration, china cupboard, ironing board, steam heat, hot water, janitor service, laundry equipment, incinerator service.
AGENT ON PREMISES.
THE SAVINGS TRUST CO., FOr. 8240.

ASHLAND, 5469—4 rooms, 1st floor; $50. Open.
SAVINGS TRUST CO. FOrest 8240.

CLARA, 3316—3-room efficiency, $35. KAMP, 7376. (Chestnut 5342

ELMBANK, 4655A—4 rooms, screened sleeping porch, hardwood floors, furnace; new decorations; garage; $45. Main 1658. (c27)

GOODFELLOW, 1517—Lovely, light, 5-room efficiency.

GOODFELLOW, 2731—Lovely new 4-5 efficiencies; craftex walls; crystal chandeliers; Frigidaire; concession. FOrest 2451W

GOODFELLOW, 2811—New 4-room, 3-efficiency; very low rentals; see these first. Call Mulberry 3482, day or evening.

HIGHLAND, 6123—3-room efficiency; will decorate; $27.50.
WELLSTON TRUST R. E. CO. MU. 1600.

RENT REDUCED TO $40.00
4 LARGE ROOMS AND BATH
5806 Kennerly, corner building, all outside rooms. Call Chestnut 4345.
EUGENE J. ALTHEIMER, WILLIAMS & CALMER, 817 Chestnut st.

KINGSHIGHWAY, 2916 N.—4-room efficiency, tile bath with shower, heat, electric refrigeration, janitor service furnished, across from school. Skinner.

HARTWIG DISCHINGER. Lindell 2942

4544 N. Kingshighway
ABSOLUTELY FIREPROOF
ONLY $67.50
5-room efficiency; gas, light, heat and refrigeration.
BASEMENT GARAGE, $7.50
See Manager Display Dept. Call COlfax 7867W. Only few left.
W. L. McDONALD, 721 Chestnut.

LILLIAN, 5809—4 rooms; steam heat; hot water; furnished; new building. (c)

MARCUS, 3071—4-5 rooms, hot water; Frigidaire, heat; $53, $55. Lin. 2560W. (c92)

NATURAL BRIDGE, 5375—3-room efficiency, furnished or unfurnished; manager, Mulberry 4303

NATURAL BRIDGE, 6158—3 large rooms with in-a-door bed; on second floor; hardwood floors; tile bath; garage.
FRANCIS-PERRY-RUTH, 110 N. 7th.

RENT REDUCED TO $45
5520 Natural Bridge; living room, dressing room, Murphy bed, kitchen, bath; gas and refrigeration furnished. CHeat 4545.
EUGENE J. ALTHEIMER, WILLIAMS & CALMER, INC., 817 Chestnut st.

5532 NATURAL BRIDGE
OUTSIDE APARTMENTS
5504A N. Bridge; 4-room ef., $42.50
5524 N. Bridge; 3-room ef., $50.00
Including gas, electric, heat, janitor, electric refrigerator.
5540 N. Bridge; 5-room ef., $55.00.
Remember, these apartments are located in a district where there is always plenty of fresh air, light and very clean. See manager 5530 N. Bridge or POMERY-BERG R. E. CO., EV. 7067 (c90)

N. E. COR. NORWOOD AND ST. LOUIS—4-room efficiencies will decorate; rent reduced.
MERCANTILE-COMMERCE BANK & TRUST CO., 721 LOCUST ST.

SEMPLE, 2722—4 rooms, first-class shape; hardwood floors, furnace, tile bath; $35. Main 1658. (c27)

ST. LOUIS, 4730—5 rooms and bath; rent $35. KAMP, 7376. (Chestnut 5342

OREON E. & R. G. SCOTT, 800 Chestnut.

RENT REDUCED
Only 2 left. See janitor. Call Parkview 4561W.

UNION, 3916 N.—Efficiency apartments; refrigeration, $47.50-$48. Mgr. Apt. 205.

WABADA, 5136—5-room efficiency apartment; owner, Jefferson 7387.

WABADA, 5411—4 rooms, janitor service, frigidaire; $55. Parkview 7403R. (c)

WABADA, 6501—3-room efficiency; newly decorated; $27.50.
WELLSTON TRUST R. E. CO. MU. 1600.

WEST FLORISSANT, 5590—Beautiful new 4-room efficiency; rent includes Frigidaire, heat, gas and electric; $55. (c)

APARTMENTS
4912 West Florissant, 4-room eff. apartments, tile bath with shower, built-in ironing board, craftex living room, electric refrigeration, heat, janitor service furnished.
HARTWIG DISCHINGER. Lindell 2942

EFFICIENCY APTS.
3 ROOMS—ONLY $47.50
3158 WILLIAM PL. (SHORT BLOCK WEST OF UNION AT NATURAL BRIDGE); NEW FIREPROOF BUILDING; HEAT, GAS, ELECTRICITY AND ELECTRIC REFRIGERATION FURNISHED.
BUSH-BURNS, MAin 0257. (c83)

3-ROOM EFFICIENCY, $35
Summer rate; 3422 N. Union (at Natural Bridge); rent bargain. See this sure.

South

ARSENAL, 4000—Just vacant; on car; first floor, 5 rooms, 6 closets, frigidaire, gas range, linoleum, continuous hot-water heat, janitor; opposite park. (c)

ARSENAL, 3725—2d floor; fine 3-room; also 4 large rooms with large closets; near schools, stores, etc.; $35, $37.50; transportation; near Grand and Arsenal; heat and janitor. (c)

3661 BATES
4 and 5-room efficiency; modern; heat furnished. See caretaker on premises; in Bailly Hills; very reasonable.
FEDERER, 2610 Gravois. PRospect 1319.

Bates Court Apartments
1018-32 BATES ST.
BLOCK EAST OF GRAND
5-room efficiencies available, consisting of living room in Crafter with roll-away bedroom, kitchen, and dinette; decorations to suit; refrigeration, heat, gas, electric furnished; $57.50 up.
FEDERER, 2610 Gravois. PRospect 1319.

BOTANICAL, 4205—4 rooms, bath, free heat, free refrigeration, janitor service, gas range; owner on premises Sunday 2 to 5.

BOTANICAL, 3862 (corner 39th st.)—First floor; 5 large rooms; electric refrigeration; heat and janitor service; redecorated throughout. Open. (c)

CLEVELAND, 4458—3-room efficiency; electric refrigerator and heat furnished; electric service included; rent very reasonable. J. W. KERR R. CO., 109 N. 10th. MAin 2024.

APARTMENTS FOR RENT
South

RIVERSITE
5705 S. Broadway. Beautiful, spacious grounds; shrubs and flowers. Four large rooms, privacy of vestibules; everything entirely modern; electric refrigeration, heat and janitor service.
CALIFORNIA, 1852—3 rooms; modern; hardwood floors; $38. Riverside 4306W. (c92)

CASTLEMAN, 3911—4 large rooms; bath, heat, refrigeration, janitor service. Please phone FLadge 2813. (c)

CASTLEMAN, 6406—1st vest; sunroom, living room, dining room, bedroom, kitchen, bath. LaSalle 5263. (c82)

3616 CASTLEMAN
Elegant 6-room apartment in most exclusive neighborhood of South Side; electrical refrigeration. Open.

CONNECTICUT, 3000—6 rooms; $95.
3125 S. Grand; 3 rooms; $53.
3049 S. Jefferson; 3d floor north; 3 rooms, sun parlor; $50.
3000 De Tonty; 2d floor west; 4 rooms, sun parlor; $55.
3125 S. Grand; 1-room efficiency; $45.
HEMMELMANN-SPACKLER R. E. CO., 701 Chestnut st.

DE TONTY, 3028A—5 rooms, hardwood floors, tiled bath, electric refrigeration, heat, janitor service; garage. LUPPER-ACKER, Tilden, 9905.

FLAD, 4106 (3d floor)—Corner apartment, 4 rooms, sunporch; gas.

3824 S. GRAND.
4-5 rooms, Murphy beds, gas Hahs, refrigerators, Monroe 7404. (c92)

GRAND, 6100 S.—4-room efficiency, very roomy, Kelvinator, heat, gas, electric; $55. 20 MIN. W. of Downtown. LIndell 1321.

GRAND, 5618 S.—4-room efficiency; beautifully furnished; electric refrigeration; cooking utensils; everything furnished but linens; $75.

4063 SOUTH GRAND BL.
6-room efficiency; Frigidaire, heat, janitor service; also 4-room efficiency, with same conveniences. Rent reduced.
WEINBERG'S, 3904 S. Grand. FRos. 6942. (c90)

NEW ROSANA APT.
GRAND BL. AND BATES ST.
You don't pay for gas, heat, light, refrigeration, rollaway bed, tile bath, and other features; 3-room efficiency; $50-$52.50. Riverside 5598J. One store. (c)

GASCONADE APT.
ONE MONTH CONCESSION
4858 S. Grand; 3-room efficiency; $50. Heat, light, janitor, refrigeration furnished. See Manager, Riverside 6200J. (c82)

NEW ROSANA APT.
GRAND BL. AND BATES ST.
You don't pay for gas, heat, light, refrigeration, rollaway bed, tile bath, and other features; 3-room efficiency; $50. Riverside 5598J. One store. (c)

GRAVOIS, 4219—3-room efficiency; janitor service.
BRINKMANN REALTY, Riverside 3000.

4219-33 ELLENWOOD AV.
GRAVOIS AT 4385.
4-room efficiencies; living room in craftex, with Murphy bed; large dining room can be used as bedroom; half block to car, theater, stores; $42.50 to $50.
FEDERER, 2610 Gravois. PRospect 1319.

BEAUTIFUL APARTMENTS
SO. GRAND BLVD. AND
BINGHAM AVE.
1 Block South of Neramec St.
Rentals, $50.00
4-room efficiency, well-arranged apartments; tile bath, built-in features. Including Murphy bed, refrigeration, janitor service, gas stove and laundry stove.
Conveniently located to cars, bus, theater and stores.
Inspect today—open evenings until 9
FEDERER REALTY CO.
PRospect 1319 2610 Gravois

GRAVOIS, 4048-56—"Drake Apts."; fireproof building; 4-room efficiency; refrigeration, murphy bed; large closets; $50. MATHEWS REAL ESTATE COMPANY, 615 Chestnut st. Second floor.

GUSTINE AND JUNIATA—4 and 5 rooms; electric refrigeration; well arranged; first floor available at 4-5 Gustine; 2d floor at 3890 Juniata.
MATHEWS REAL ESTATE COMPANY, Second Floor, 615 Chestnut.

HARTFORD, 4007A—6 rooms, hot-water heat, hardwood floors, instantaneous heater; splendid condition; $35.
HEMMELMANN-SPACKLER R. E. CO., 701 Chestnut.

4103 HARTFORD.
Lovely 4-room efficiency; craftex walls; vapor heat; janitor service; steve, etc.; only $50.
WILSON & LAUX, 705 Chestnut. Ches. 8300

HUMPHREY, 3635—Six rooms, 1st floor west; electric refrigeration; open. (c)

HUMPHREY, 3633—6 rooms; first floor west; electric refrigeration; open. (c)

NEWLY BEAUTIFIED
PARK COURT APARTMENT.
3611 S. Iron (6300 S. Grand); 4-room apartments; private entrance; sunroom. Inquire here. Call Riverside 2904.

KINGSHIGHWAY S. W. 4154—3 rooms, bath with heat Frigidaire, gas stove.

GARDENVILLE APTS.
Kingshighway and Sonita; choice 3-room efficiencies; all conveniences; electric refrigeration, heat furnished; ideal location for the summer; bus at door; low rents. Riverside 0024.

KLEMM, 2306 (3d floor)—6 nice rooms and bath; will decorate to suit; $75.
OREON E. & R. G. SCOTT, 800 Chestnut.

LACLEDE, 3119—5 rooms, bath; garage; hardwood floors; open.

LAFAYETTE, 3611—4 and 5 rooms with porches; electric refrigeration; open.
EDWARD L. BAKEWELL, Chestnut 5355

LAFAYETTE, 3906—Five rooms, including sun parlor; open. $60.
OREON E. & R. G. SCOTT, 800 Chestnut.

3079 LAFAYETTE.
Corner of Sarah; 3 large rooms and sun parlor; now only $65; open.
W. R. SHELP & CO., City Club Bldg.

LAFAYETTE, 3085—Choice, 5 large rooms; Frigidaire; finished in ivory; condition beautiful front park; immediate Cuppoition Parish; reduced; $65.
WOLF-POLLACK, 101 N. 8TH. MAIN 1859

LAWRENCE, 2209—First floor, 4 rooms, hardwood floors, gas stove, icebox; $30.

McREE, 3862—4 rooms and sun parlor. Manfred Inv. Co., 3621 Gravois. PRospect 0103. CAbany 9428.

OVERLOOKING TOWER GROVE PARK, 4107 Magnolia; pretty 4-room efficiency, electric refrigeration; very desirable. (c90)

MAGNOLIA, 3958 (opposite Tower Grove Park)—4 rooms, bath; Murphy bed; janitor service; reasonable. SAYM 625 Chestnut.

CHOICE APTS.
DESIRABLE LOCATIONS
4133-51 Magnolia, opposite Tower Grove Park, 3 and 4 large rooms.
4138-53 Magnolia, 3 and 4 large rooms, sun parlor.
3944-48 Shenandoah, northwest corner Kimm, 3 and 4 room efficiencies, $57.50 and $60.
Miami and Arkansas (near Grand and Gravois), new fireproof, 2, 3 and 4 room efficiencies; gas and electric furnished.
These attractive apartments must be seen to be appreciated; they are practically new, well constructed and different from the usual type; good closet space; dressing room, tiled bath walls; heat insulation on roof; heat, hot water and refrigeration furnished.
See janitor on premises or call
Wm. S. Drozda Realty Co.
4006 CHOUTEAU NEWSTEAD 6378 (c83)

MERAMEC, 4021-27—4-room efficiences; heat, electric refrigeration, janitor service. $45.50 to $50. (c)

MERAMEC, 3605—Apartment; 3-4 room efficiencies; in St. Anthony's Parish; tile bath; electric refrigeration; large closets and porches.

MISSOURI, 2028—3 rooms, 1st floor south; modern.

MORGANFORD, 4745A—4-rooms efficiency; heat and hot water furnished. (c83)

NEOSHO, 4207—Beautiful 4-room apartment and bath, with heat, electric light and hot water; $55. Riverside 5000. (c82)

NEOSHO, 4224—3 rooms; in-a-door bed; breakfast nook; kelvinator; gas stove; janitor service and heat; newly decorated; price $50, with garage, Riverside 4797.

PESTALOZZI, 3740-51—3-room apartments; upper or large upper; $32.50 per month; concession. Laclede 2433. (c)

RUSSELL, 3838—6 rooms, modern; electric refrigeration; rent reduced.

RUSSELL, 4175—4 large rooms; reception hall; sunroom; kelvinator; vacant May 1; $60.

RUSSELL, 4464—4 large rooms; modern; 5-room efficiency; $65. (c)

RUSSELL, 3200—4 rooms, modern, electric, refrigeration, fine location. Apply janitor.

RUSSELL ARMS APARTMENT.
3700-08 Russell; 2-room apartments; heat, gas, electricity and refrigeration furnished; reasonable. See janitor.

SHENANDOAH, 3804—3 and 4 rooms; electric refrigeration; heat and janitor; modern throughout. (c)

Hutcheson Arms Apartments
15 Minutes from Downtown
11 Stories of Sunshine
OPPOSITE RESERVOIR PARK.
GRAND AND RUSSELL BOULEVARD.
3 TO 5 ROOM FURNISHED OR UNFURNISHED APARTMENTS, BRANDNEW, WELL BEAUTIFUL LOBBY, PORCH AND LAWN; PARKING LOT PROVIDED. RENT INCLUDES LIGHT, GAS, HEAT AND FRIGIDAIRE. $65 TO $130. MANAGER SERVICE. (c90)

SHAW, 3803—3 rooms, sun parlor, Murphy bed; Frigidaire; 2d floor.

SHENANDOAH, 3437—Five rooms, electric, refrigeration, all modern, in first-class condition; ideal location; see this today.
Jos. F. Dickmann R. E. Co., 612 Chestnut.

SIDNEY, 3548—Efficiency apartment; vapor heat, janitor service; garage. LUPPERT, Tilden, 9905.

SIDNEY, 3644—Efficiency apartment; vacant May 1; front, overlooking Grand and Sidney; $55, including heat, gas, electric refrigeration. See janitor. (c)

SPRING, 1042 S.—Second floor, 3 rooms, sun parlor, in-a-do bed, refrigeration; in fine condition; $45.
HEMMELMANN-SPACKLER R. E. CO., 701 Chestnut st.

THERESA, 1830 S.—First and third floors; each 4 large rooms; sun parlor; Frigidaire; near Grand and Wyman School and Tower Park. See janitor.

1046 S. Theresa, floor south, 4 large rooms, door bed and Frigidaire.
HENRY HERKENZ R. CO., 614 Chestnut

THIRTY-NINTH, 1042 S.—3 rooms, 4-room efficiency; electricity, gas, gas range; Kelvinator; concession. FOrest 3653. (c90)

ACROSS FROM SHAW'S GARDEN
2212 Tower Grove, 3-room efficiency, with heat, gas, electric refrigeration furnished; rent only $50; apartment No. 2; open. BUSHEMS, Main 4937.

THURMAN, 2921—Second floor north; 4 rooms, heat furnished and janitor service all year round. Call.
PATRICK J. REGAN, MAin 4492.

VIRGINIA, 4244—3 rooms, bath, heat furnished; $35.
H. J. BUSBY & SONS REALTY CO.
MAin 4556. 816 Chestnut st. Main 4556

VIRGINIA AND KANSAS AVS.
Three rooms, gas stove, linoleum, General Electric refrigerator, heat, garage, janitor service, $50 and $55. See manager, Apt. 5, 423 Kansas. (c82)

VIRGINIA ROSEMARY APTS.
4731 Virginia av.; 4730 Alabama; modern 4-room outside apartments; heat, refrigeration, janitor service, BECKER, Riverside 0049.

WAVERLY PL., 1718—5 rooms, including sunroom; rent only $60.
GOODFELLOW R. E. CO., 800 Chestnut.

WYOMING, 3342—Six-room apartment; heat, janitor service. 2d floor.

The Parkside Apartments
6836 S. GRAND.
Across from beautiful Carondelet Park; 5, 6 room efficiency suites, $50 up to $90. Frigidaire, refrigeration and heat furnished; agent on premises.

Southwest

APARTMENT—3-room efficiency (includes sunparlor bedroom); modern; only $43.50. Call at 2274 Yale. HEmpstead 3657.

CHIPPEWA, 4067—Half block west Kingshighway; new 4 rooms, bedroom, Frigidaire, refrigeration; splendid location.

DARLINGTON, 3707 (Northampton)—Beautiful apartment, 3 rooms and in-a-dor bed; rent reduced to $35; janitor service; all cleaned up ready to move in.

KINGSHIGHWAY, 4225A S.—3 rooms; strictly modern; heat furnished; other conveniences. DOERFLINGER, Victor 7100.

KINGSHIGHWAY, 3821 S.—3-room efficiency for two; modern. LAclede 7194.

LANSDOWNE, 5250—5 rooms range, frigidaire, murphy bed, sleeping porch, heat, hot-water furnished, MUlberry 4535. (c82)

LAWN, 3420—Four large rooms; frigidaire, in-a-dor bed; plenty closets; screened porch; garage. GRand 7294. (c)

HAMPTON CIRCLE
4938 Lindenwood, half block west Kingshighway and Chippewa; 4 rooms, real bedroom, southern exposure; new, modern and up to date in every detail.

LINDENWOOD APARTMENTS
4900 CHIPPEWA.
$52.50 AND UP
See these beautiful apartments; consisting of 3, 4, 5 rooms, heat, light, gas, electric refrigeration, janitor service furnished; built-in china closets and ironing boards, bath with shower; see janitor or
HARTWIG-DISCHINGER. Lindell 2942.

LAWN, 3539—4-room efficiency; frigidaire; in-a-dor bed; gas heater, tile bath, etc. (c)

ODELL, 4384—3-room apt., $32.50; with garage, $36. Hudson 5377W.

PARKER, 4921—6-room efficiency; Norge gas range, heat, janitor service; garage; dressing room, bath, linen room. (c82)

SOUTHWEST, 6008—Craftex living, full size bed room, kitchenette, dinette, refrigeration; reduced $50. Gland 3790.

THEODORA, 4908—3-4 room efficiency, heat, hot water, janitor service, electric refrigeration; $47.50. GR. 5247. (c90)

GOOD THINGS ARE SCARCE
There are only a few vacancies but these buildings have only 1 vacancy and which should be rented today; $55; 1 with the sunroom and 1 without. 4211 Lawn, 4902 Chippewa, just west of Kingshighway. 4902 Ibsen, corner Kingshighway.
SOUTHAMPTON CO.,
4301 S. Kingshighway.

READY FOR INSPECTION TODAY
4902 Winona; large bedroom, in-a-dor bed, in living room, dinette and kitchenette; Apt. 2B; $62.50; includes heat, gas, electricity, gas stove, incinerator, gas cooking and laundry gas; open; St. Louis' healthiest section. See it today, then call Riverside 5200.
SOUTHAMPTON CO.,
4301 S. Kingshighway.

THE LE ROY
2200 BIG BEND BOUL.—Four rooms, bath, electric refrigerator, heat and janitor service, $50 and $55. See manager, Apt. 5, 423 Kansas. (c82)

VIRGINIA ROSEMARY APTS.
4731 Virginia av.; 4730 Alabama; modern 4-room outside apartments; heat, refrigeration, janitor service, BECKER, Riverside 0049.

WAVERLY PL., 1718—5 rooms, including sunroom; rent only $60.
GOODFELLOW R. E. CO., 800 Chestnut.

WYOMING, 3342—Six-room apartment; heat, janitor service. 2d floor.

The Parkside Apartments
6836 S. GRAND.
Across from beautiful Carondelet Park; 5, 6 room efficiency suites, $50 up to $90. Frigidaire, refrigeration and heat furnished; agent on premises.

Southwest

APARTMENT—3-room efficiency (includes sunparlor bedroom); modern; only $43.50. Call at 2274 Yale. HEmpstead 3657.

CHIPPEWA, 4067—Half block west Kingshighway; new 4 rooms, bedroom, Frigidaire, refrigeration; splendid location.

DARLINGTON, 3707 (Northampton)—Beautiful apartment, 3 rooms and in-a-dor bed; rent reduced to $35; janitor service; all cleaned up ready to move in.

KINGSHIGHWAY, 4225A S.—3 rooms; strictly modern; heat furnished; other conveniences. DOERFLINGER, Victor 7100.

KINGSHIGHWAY, 3821 S.—3-room efficiency for two; modern. LAclede 7194.

LANSDOWNE, 5250—5 rooms range, frigidaire, murphy bed, sleeping porch, heat, hot-water furnished, MUlberry 4535. (c82)

LAWN, 3420—Four large rooms; frigidaire, in-a-dor bed; plenty closets; screened porch; garage. GRand 7294. (c)

HAMPTON CIRCLE
4938 Lindenwood, half block west Kingshighway and

SUNDAY, APRIL 27, 1930.

RENT APARTMENTS FOR RENT
West

ate Apartments
5602-16 ENRIGHT AVE.
ELEVATOR SERVICE
e refrigeration and lobby. Some apartments newly ment.
m $50 (3-room efficiency) to $115 (suite with two ed from $70 to $145.
NAGER ON PREMISES
US REALTY COMPANY
MAIN 4407

IS
MENTS 4950 Lindell
ndell at Kingshighway
partments for Rent in Desirable
Exclusive St. Regis
r on Premises. DElmar 1955
Y Syndicate Trust Building
MAin 1735

pia Apartments
WEST PINE BLVD.
LEPHONE LINDELL 9212
AT CAN BE DESIRED IN A DERN APARTMENT BUILDING.
WHOLESOME ENVIRONMENT; ENT LOCATION; GOOD TRANS-PORTATION.
STMENT WHERE YOU WILL BE PROUD TO LIVE.
BE PLEASED TO HAVE YOU OUR APARTMENTS TODAY.
NTALS, $50 TO $85

Garden Apartments
-23 CABANNE AVE.
EW BUILDING JUST COMPLETED
LY A FEW NOW LEFT
LARGE ROOMS; ALL-TILE BATH
ANY HERETOFORE OFFERED IN ST. LOUIS TE ENTRANCE; GARAGE CONNECTED WITH ON INCLUDED IN RENTAL; ATTENDANT AT TMENT, OR SEE AGENT—
SCOTT 800 CHESTNUT ST.

ilding LIVIERE
Pullman r. Beau-ures. Fur-al apart-
nd Up
d Up or
SCOTT

HAWTHORNE
4475 West Pine
Multi-Family Residences
3 and 5 Room Efficiencies
Ideally situated, within easy reach of both business and recreation centers, yet far enough away to permit an atmosphere of quiet, refinement and dignity. The Hawthorne is a real home in every sense of the word.
16-story, fireproof building; ample garage facilities.
Resident Manager.
HEMMELMANN-SPACKLER R. E. CO.
7th and Chestnut Sts.

HAMPDEN HALL
NEWSTEAD AV. AT PERSHING AND McPHERSON
Maintained superiority
Growing prestige
There are now available a highly desirable unit on the fifth floor, and one on the 14th floor.
5 rooms, 2 baths.
6 rooms, 2 baths.
Rentals from $165.00.
Manager on premises.
M. H. RODEMYER & COMPANY
109 N. 8th St. Main 4124.

4011 Delmar Blvd.
New Building.
Three and four room efficiencies.
Furnished or unfurnished
Fully equipped.
Includes gas, electric current, automatic refrigeration. Garage in connection. Rentals from $55. Manager on premises.
M. H. RODEMYER & CO.
109 N. Eighth St.
MAin 4124

WEST HARLAN COURT
5463 DELMAR
RENT ONLY $80 AND UP
ELECTRIC REFRIGERATION
See these desirable apartments. Each 4 rooms, 6-room efficiency. Rental includes electricity and gas. Garage if desired. Each apartment newly decorated. Building in A1 order. Manager at building, or see
OREON E. & R. G. SCOTT
509 CHESTNUT ST.

NEWLY COMPLETED
6238 SOUTHWOOD
Beautiful 6-room apartments, containing every modern convenience; without question the finest apartment in the city; ideally located, just one-half block west of Forest Park. Also steam-heated garage for your car. Concession.
FISCHMAN & HARRIS, INC.
629 Chestnut St. CEntral 6816.

OPEN TODAY
Drive Out Today and Inspect This Beautiful New Apartment
"St. Louis' Premier Apartment"

This Building Financed by
Hemmelmann-Spackler Real Estate Company
42 years in business. If you desire a sound first mortgage loan on improved real estate in St. Louis or St. Louis County call on us.
Mortgage Loan Correspondent
NEW YORK LIFE INSURANCE COMPANY
701 Chestnut St.

ALL MILLWORK
BY
Carr-Trombley Mfg. Co.
BILT WELL MILL WORK
"THE BUILDERS' CHOICE"
2d & Branch St. Phone TYler 0850

BOILERS FURNISHED
BY
Pacific Boilers Sales Co. of Mo.
320 N. Fourth CHestnut 3959

Window Shades, Curtain Rods and Fancy Drapery Rods
Furnished by MILLER SHADE CO.
1323-25 Biddle CEntral 0644

Coal Being Furnished
BY
S. Seidel Coal & Coke Co.
Duncan at Vandeventer Ave. LIndell 8180

Brick Cleaning and Polishing
Done by WM. J. CATHER
3100 N. Newstead COlfax 8014

PAINTS, ENAMELS AND VARNISHES
WERE SUPPLIED BY
PLATT & THORNBURGH PAINT CO.
"YOUR FATHER TRADED HERE"
620 Franklin CEntral 2407

THIS BUILDING IS HEATED WITH VAPOR HEAT
Installed by the
H. R. BAY HEATING CO.
2313 Nebraska PRospect 2541

Comfortable, Even Heat
Furnished by
"The Iron Fireman"
Iron Fireman Mfg. Co.
2723 Olive St. JEfferson 0230
THE IRON FIREMAN TRADE MARK REG. U. S. PAT. OFF.

Again 100%
GAS RANGE INSTALLATION
OUR LEADING MODELS
WHITE STAR
WHITE SWAN
CONSO
A Gas Range for Every Purpose
CONSOLIDATED STOVE AND RANGE CO.
918-920 Pine St. CEntral 0528

NEW FOREST GARDENS APTS.
"THE CRITERION OF APARTMENTS"
1016-24 ART HILL PLACE
6400 WEST ON OAKLAND—½ BLOCK SOUTH OF FOREST PARK



BEN SHAPIRO, ARCHITECT

NOW OPEN FOR YOUR INSPECTION, apartments among the finest in St. Louis. An ideal location for those who wish to live at Forest Park. Within walking distance of the Art Museum, Zoo, Arena, Missouri Riding Academy, Bird Cage, Golf Links, Tennis Courts and the Municipal Opera.

HERE is a spacious court, 75 feet wide, elaborately landscaped with shrubs and flowers, in the center of which is a terra cotta and tile fountain.

ALL apartments have two exposures; some have three. Special features include colored tile walls in bathroom with shower and linen closet. Another feature is abundant closet space; some three-room apartments having as many as six closets.

LIVING ROOMS have panelled walls with distinctive decorations in lead and oil. All woodwork is in satin finish. Bedrooms will be painted in any chosen color, to suit your individual taste!

KITCHENS are equipped with individual General Electric Refrigerators, White Swan Gas Ranges, with heat control, and built-in reversible ventilating fans which insure odorless apartments. All kitchens have a rear porch.

ALL apartments have large bedrooms and concealed beds. Special designed modernistic electric fixtures with indirect lighting effect.

OTHER features for comfort are complete roof insulation against heat and cold, also weatherstripping throughout the building.

THE steam-heated garage is under the court leaving the entire basement—10,000 square feet—for laundry space and lockers. The laundries are equipped with built-in tubs, ranges and automatic gas dryers.

RENTALS INCLUDE HEAT, GAS, ELECTRICITY, HOT WATER and General Electric Refrigeration. Ranging in price from $75.00 to $92.50. Garage $7.50 extra. Only two apartments left with two bedrooms.

ALTHOUGH there are few choice apartments remaining, we, however, suggest you inspect one of the most beautiful court apartment buildings in the city.

SITEMAN CONSTRUCTION CO.
SPECIALIZING IN APARTMENT CONSTRUCTION
1016 ART HILL PLACE HIGHLAND 7785

BRICK
FURNISHED BY
ILLINOIS SUPPLY CO.
1161 ARCADE BLDG.

Res., WAbash 878 Office, MUlberry 3131-3132
C. S. HAWKINS
General Plaster Contractor
6312 EASTON AVE.

We Offer Worth-While Savings on
Builders' Hardware, Lighting Fixtures Paints, Plumbing and Heating Supplies
Central Hardware Co.
811 N. SIXTH STREET CEntral 4400
1616 S. KINGSHIGHWAY GRand 4060

Standard Floor Surfacing Co.
HARDWOOD FLOORS
Laid, Sanded and Finished
RIverside 0637 5732 Kansas

All Texture and Plaster Finished in Keenite and Texseal
Supplied By
E. D. HOULLE
5381 EASTON Phone FOrest 0682

ALL
PLUMBING FIXTURES
FURNISHED BY
NATIONAL PLUMBING SUPPLY CO.
2121 OLIVE ST.

OPEN TODAY
A MODERN, UP-TO-DATE APARTMENT
DRIVE OUT TODAY AND INSPECT
"St. Louis' Premier Apartment"

Mastercraft Quality
FLAT WALL PAINT, COLORS IN OIL, ENAMELS, VARNISHES, STAINS
Used in This Building
Manufactured and Supplied Exclusively by
MORRIS PAINT & VARNISH CO.
Manufacturers, St. Louis, Mo.
Local Office and Warehouse 5161 Easton Ave.

"AN ACME ROOF IS THE BEST ROOF"
Roofing and Tile Work
Furnished by
ACME ROOFING CO.
1100 Title Guaranty Bldg., CEntral 8718 FOrest 2681
Waterproofed Concrete Deck on Garage Will Never Leak

The West Wind Kitchen
Ventilating fans installed in this apartment insure sweet, clean kitchens and cool living quarters.
West Wind St. Louis Co.
PA. 0200 5856 DELMAR AVE.

UNUSUAL, BEAUTIFUL MODERNISTIC LIGHTING FIXTURES IN THIS BUILDING FURNISHED BY
Incandescent Supply Co.
1121-23 LOCUST ST. GArfield 3510

ELECTRIC GARAGE DOOR OPERATORS INSTALLED BY
YODER MORRIS
J. P. McKAY, LOCAL REPRESENTATIVE
6614 FREMONT AVE. RIverside 0367

All Lumber and Chickasaw Brand Oak Flooring
By
UNITED LUMBER CO.

Tile Work by
Earnest Manefredini
1016 Art Hill HI. 7785



COOPERSMITH BED CO.
5249-55 Delmar. FOrest 1603.
WOLF CHAKES, Manager.

Rubble Masonry & Cut Stone Work
Installed by the
M. CUMMINS STONE CO.
Office and Yards, 6898 Easton. CAbany 3031

All Sanitary Engineering Connected With This Building Designed and Installed by the
Northwest Plumbing Co.
JOSEPH LOWE LEO HUEZ
Phone WAbash 458

APARTMENTS FOR RENT — West

Choice Apartments—Restricted Clientele
JEff. 6545. Moderate Prices. FOr. 9333.

AMERICAN NATIONAL MANAGEMENT

WINSTON CHURCHILL — Exclusive — 8475 CABANNE
LINDELL TOWER — Delightful Central Location — 5745 LINDELL — Bedroom Efficiency, 2, 3, 4 Room; Some Furnished.
THAMBERT CASTLE — One of the Best — 4525 LINDELL — 6-7 Rooms.
ELLSWORTH — 4485 WEST PINE — 2, 3, 4 Room Efficiencies, Some Furnished. Very desirable.
RAYMUTH — 475-481 LAREE — Home Atmosphere. One Vacancy May 1st.
CONCORD & TRENTON — 5867-73 CATES — Very Attractive. 5 and 6 Full Room Units.
CROMWELL — 3564 CABANNE — 1-5 Bedroom Vacancy; $55. Satisfied Clientele.
MOROCCO — 907 CLARA — Beautifully Decorated, Reasonable Rent — 3, 4, 5 Room Efficiencies.

OWNERSHIP MANAGEMENT
APARTMENT COMFORT—HOME ENVIRONMENT

Are You a Desirable Tenant?
IF SO

You should want to live in an apartment where the environment is refined, quiet and free from the usual objectionable elements. About an acre of ground adjacent to the park-like Washington Terrace; near all churches, theater and St. Louis' best grade, junior and senior high schools. Walking distance of Forest Park, one of the largest and most beautiful natural parks in the world. Select, has advantages, yet central location. 4 add 5 room efficiencies; strictly modern and well managed. Most apartments have four exposures, assuring sunshine and air. Spacious ground makes it especially desirable for families with small children.

Rents $70.00 to $90.00
5328 DELMAR BLVD.
Manager's Office
FOrest 1249
"Deserving of Its Name"
GARDEN COURT

ABERDEEN-BELLEVUE-COLCHESTER-DEVONSHIRE
4-10-14-20 KINGSHIGHWAY
FACING FOREST PARK
SEVEN OR EIGHT ROOMS, TWO BATHS, SUNPORCH, REFRIGERATION, LIGHT, GAS
ELEVATOR SERVICE TO GARAGE
P. H. MILLER, Manager. DElmar 5147

WILTSHIRE APARTMENT
725 SKINKER ROAD
BEAUTIFUL 8-STORY BUILDING
OVERLOOKING FOREST PARK.
ONE APARTMENT 6 ROOMS, 2 BATHS, WITH 3 EXPOSURES.
ONE APARTMENT 5 ROOMS, 1 BATH.
BUILDING HAS BEAUTIFULLY LANDSCAPED LAWN AND ORNATE LOBBY.
ELECTRICITY, GAS AND REFRIGERATION INCLUDED IN RENTAL WHICH IS REASONABLE. ALSO GARAGE WHICH IS CONNECTED WITH BUILDING.
OPEN FOR INSPECTION OR SEE
OREON E. & R. G. SCOTT, 800 CHESTNUT STREET

5741 CABANNE
906 GOODFELLOW
An attractive building in an attractive district. The distinction of address and the convenience of location are combined here.
An efficiency, and a four and five room apartments are available at this time at rentals from $55.00 to $80.00. Completely modern.
M. H. RODEMYER & COMPANY
109 N. 8th St. — MAin 4124

WATERMAN & ROSEDALE — Opposite ST. ROCH'S CHURCH
Modern 4, 5, 6 Rooms
Refrigeration—Showers
Every Convenience to Transportation, School and Churches
RENT $75.00—$100.00
Manager on Premises
WALTER F. SHEEHAN
721 Chestnut Street — Chestnut 8941

CLEMENS APARTMENTS
5800-12 CLEMENS
Six rooms and bath; living room and alcove; two full-size bedrooms, dining room, kitchen. Includes heat and hot water; rent $75.
M. H. RODEMYER & COMPANY
109 N. Eighth St. — MAin 4124

DUNBOYNE
963 Goodfellow
A desirable 4-room apartment with southern exposure, now available.
M. H. RODEMYER & CO., Agts.
109 N. 8th St. — MAin 4142

6330 SOUTHWOOD
Now available, one apartment of 6 rooms and 2 baths; very desirable; modern; spacious and well equipped.
M. H. RODEMYER & CO.
MAin 4124. — 109 N. 8th.

WESTGATE, 761
(University City)
An attractive 7-room apartment now available at reasonable rental.
M. H. RODEMYER & CO.
109 N. 8th St. — MAin 4124

STATE
3658 WEST PINE
4-room efficiency with bedroom; 3-room efficiencies and Pullmanette apartments; $50 and up; gas, electric current and automatic refrigeration furnished; basement garage. Manager on premises.
M. H. RODEMYER & CO.
109 N. 8th St. — MAin 4124.

Pettingill Apartment
5630 PERSHING AV.
3-Room Efficiency With Bath.
Electricity, gas and Frigidaire included. Only One Block from Forest Park
Rents Only $47.50 and $50
Oreon E. & R. G. Scott, 800 Chestnut

5320 WHITTIER AT WASHINGTON
$45 to $55; new 3-room efficiencies; Frigidaire, electric and gas.
Furnished $57.50 to $67.50
(c032)

Blackburn Apartment
4473 OLIVE STREET
Apartment consists of living room, breakfast room, kitchen and bath; concealed bed. Also 2-bed apartment. Electricity, gas and Frigidaire included. Rent only $50.00 up.
OREON E. & R. G. SCOTT, Manager of Building, 800 Chestnut.

5885 PLYMOUTH AV.
3 and 4 room apartments with real bedrooms; newly decorated; all porcelain kitchens and stoves, tile wall bath room; heat, gas, light and refrigeration furnished. City Limits and Page cars at door. See manager.

KINGSBURY
501 CLARA (Head of Kingsbury Place)
Eight rooms, three baths, immediate possession, or Sept. 1st.
Douglass Loan & Invest. Co.
Garfield 1297
504 SECURITY BLDG. (c29)

6226 Northwood
BEAUTIFUL APARTMENT, SIX ROOMS AND SUNROOM; ALL UNUSUALLY LARGE AND BRIGHT; TWO BATHS; ELECTRIC REFRIGERATION; OPEN FOR INSPECTION. CONCESSION FOR IMMEDIATE OCCUPANCY. CHESTNUT 1238.
W. B. SHELP & CO.
CITY CLUB BLDG.

Exclusive Chesterfield
Union and Waterman; 6 or 7 room apartments now available; decorate and paint to suit; refrigeration.
JEFFERSON R. & I. CO.,
PRospect 3882. (c29)

New Building—5620 Cates
First or second floor; 5 rooms and bath; beautiful decorations; electricity, gas and refrigeration. Garage if desired. Rent $100. Also 4 rooms, $85.
OREON E. & R. G. SCOTT
800 CHESTNUT ST.

300 to 310 BELT AV.
4 rooms, including sunroom, bath, dressing room, 2 beds; newly decorated. Rent only $65 to $67.50, including electricity and gas. Open.
OREON E. & R. G. SCOTT
800 CHESTNUT ST.

5443 PAGE AV.
First floor; 5 rooms and bath; newly decorated ready for occupancy; electric refrigeration included. Rent $65.
OREON E. & R. G. SCOTT
800 CHESTNUT ST.

EAST HARLAN COURT
5453 DELMAR BLVD.
4 rooms, 2 concealed beds, nice bath with shower. All in A1 condition, with new gas stoves and fixtures. Electricity, gas and refrigeration included in rental. Rents $60.00 and up.
OREON E. & R. G. SCOTT
800 CHESTNUT ST.

McMILLAN APARTMENT
4140 WASHINGTON AVE.
3-Room Efficiency and 4 Rooms, Including Full-Size Bedroom.
FURNISHED OR UNFURNISHED
BEAUTIFUL LOBBY—ELEVATOR
Electricity, Gas and Refrigeration
RENT VERY REASONABLE
Oreon E. & R. G. Scott, 800 Chestnut.

Plaza Drive Apartments
South side Pershing, west of Union. 4 large rooms, 2-room efficiency. Back apartment has 3 exposures; electricity and gas included; rent only $65.00 and $67.50. See manager, 1st fl., 231 Plaza Drive.
OREON E. & R. G. SCOTT,
800 Chestnut St.

APARTMENTS FOR RENT FURNISHED OR UNFURNISHED

THE Congress—Senate THE
275 Union Boulevard
Smart..... Unique and ultra fine in every detail of appointment. Two separate 17-story fireproof buildings, each offering its own individual accommodations—all under one management.
One to eleven rooms furnished or unfurnished.
PHONE FOrest 7244

The Embassy
530 Union Boulevard
Charming, spacious, accommodations from 3 to 5 rooms.
NOW AVAILABLE
PENT HOUSE APARTMENT, 7 ROOMS, 2 BATHS
DINING ROOM
PHONE FOrest 7235

The Branscome
APARTMENT HOTEL
ONE AND TWO HOTEL ROOM SUITES, $75 AND UP
THREE AND FOUR ROOM APT.
Furnished or unfurnished, gas, light, electric refrigeration furnished. With or without maid service.
DINING-ROOM SERVICE
GARAGE IN BUILDING
5370 PERSHING AV. FOREST 9090

The President
APARTMENT HOTEL
4615 LINDELL BLVD.
DELMAR 3328
Superb location. Refinement and all modern conveniences are distinctive features in THE PRESIDENT . . . . 3 and 4 rooms
FURNISHED OR UNFURNISHED

Daniel Boone
APARTMENT HOTEL
3733 LINDELL BLVD.
PHONE LINDELL 9633
"DESIRABILITY" — Defined in our business means, location, homelike atmosphere and service . . . hoped over 3 and 4 room apartments . . . Furnished or unfurnished.

The Adlon
APARTMENTS
3438 RUSSELL BLVD.
PHONE GRAND 5924
SITUATED across from beautiful Reservoir Park, combined with all modern facilities, makes the Adlon the ideal apartment home.
3 to 6 rooms. 1 or 2 baths.

5501 Waterman
A VERY DESIRABLE NINE-ROOM TWO-BATH APARTMENT IS NOW AVAILABLE IN THIS BUILDING.
415 Belt Ave.
MODERN APARTMENT, 6 ROOMS AND SUN PARLOR.
5841 Cabanne Ave.
MODERN 5-ROOM AND SUN PARLOR APARTMENTS; MECHANICAL REFRIGERATION; WILL DECORATE THROUGHOUT.
726-32 Interdrive
MODERN APARTMENTS; 4 ROOMS, MECHANICAL REFRIGERATION.
Apartment Realty Company
4615 LINDELL. — DELMAR 5496

MARLBOROUGH
3696 KINGSBURY BOUL.
Phone CAbany 0185
1 Sun parlor, also 3-room efficiency; Frigidaire, gas, electric, elevator; convenient transportation and shopping district; furnished or unfurnished.
Rental $50-$68-$75.

BOULEVARD
4001 WASHINGTON.
Phone JEfferson 9023.
3-room efficiencies: Frigidaire, gas, electric, elevator; furnished or unfurnished.
Rental $50-$65.

COMMODORE
5316 PERSHING.
PHONE FOREST 9100.
3-room efficiency; rent includes gas, refrigeration, incoming telephone calls.
Rental $50-$62.50.

HOTEL SAUM APARTMENTS
5919 SOUTH GRAND BL.
9-STORY FIREPROOF
3, 4 and 5 room efficiencies; ornamental plaster, beautifully tiled; furnished or unfurnished; refrigeration and running water. A beautiful corner apartment of 6 rooms and 2 baths is now available on 9th floor. Also 1 room and Pullman kitchen, furnished only. Garage and dining room in connection with building; monthly or lease. H. Magill, manager. GRand 3634.
A. G. BLANKE R. E. CO., 721 Chestnut

APARTMENTS FOR RENT — West

FOREST RIDGE APARTMENT
5406 DELMAR BLVD.
10 Rooms, 5 Baths
2-Car Garage and Chauffeur's Room.
Will Decorate to Suit.
Very Desirable. Rent $225.
OREON E. & R. G. SCOTT
800 Chestnut St.

7012 FORSYTHE BLVD.
Second or third floor. Fine location, just west of Washington U. 5 rooms, bath, 2 concealed beds; southern exposure. Newly decorated; garage; $75.
OREON E. & R. G. SCOTT,
800 CHESTNUT ST.

KINGSBURY, 6000—2d floor, 4 rooms and sun parlor, refrigeration; will put in A1 condition. Dougherty R. E. Co., 906 Chestnut st.

KINGSHIGHWAY, 1202 N. (third floor)—5 large, modern rooms, with heat and janitor service; $50.
MATHEWS REAL ESTATE COMPANY.
Second Floor, 813 Chestnut.

KINGSLAND, 734—5 rooms, in-a-dor bed; sun porch; electric refrigeration.
JOS. L. KOHNER, 814 Chestnut st.

KINGSLAND, 560-64—3 and 4-room efficiency; heat, gas, light, water; janitor service; electric refrigeration; ¼ block from street cars and bus. $50-$65.
EDW. D. FRANKLIN & MEYER R. CO
6057 Enright. — FOrest 3201. (c)

APARTMENTS FOR RENT — West

LACLEDE, 4080A—3 rooms, sleeping porch; newly decorated. CAbany 3178. (c)
LACLEDE, 4706-8 rooms; Apartments: 5 large rooms, Kelvinator; choice location; close in; low rents. (c032)
LACLEDE, 4958—5 rooms, modern, heat and janitor service; newly decorated; Cathedral Parish. Prospect 1211. (c)
LELAND, 726—7-room apartment, third floor; Frigidaire. (c)
LELAND, 6406-8 rooms; tile bath; open porch; garage; reasonable.
GEO. V. HARTIGAN & CO., INC.
2933 WEST PINE. — FOREST 1497
LEWIS Pl., 4509—Choice apartment; 4 rooms, with closet bed; electric refrigeration; rent $55.
FRANCIS-PERRY-RUTH, 110 N. 7th.
LINDELL, 7333 — 5 rooms; 2-family; heat, garage, janitor, refrigeration.
LINDELL, 4006 (Apt. 403)—1 room efficiency; will sell lease.
LINDELL, 3925—7 rooms, duplex apartment; reasonable rent; first-class condition. (c021)
LINDELL, 4535 (Apt. 904)—Sublease 4 months or longer if preferred; 5 rooms, 2 baths; south and west exposure; cool; choice location; low rent. DElmar 5179.
LINDELL AND WHITTIER, 4600—Corner; beautifully furnished efficiencies; $50 to $55. Janitor service. Key 907.
DOUGHERTY R. E. Co., 906 Chestnut.

Live on Lindell Boulevard
4100
4 rooms, in 2-story fireproof building; light on all sides; beautifully furnished lobby; garage space available. See what we offer for a real home. (c001)

Rent Reduced
LINSYTHE APARTMENT
7350 Lindell bl.: 3 and 4 room efficiencies; gas, electric refrigeration. (c)
Janitor service. $50 up. FAirview 4377.(c09)

4515 LINDELL
Choice apartments, beautifully decorated. Light, gas, refrigeration furnished. Elevator, garage; maid service. Moderately priced. See or call manager in office. DElmar 4112, or

BARNGROVE & SPECHT
112 N. 7th St.

NEAR FOREST PARK—CHEAP RENT. 1120 Louisville; 2-room efficiencies; water, gas, etc. GLICK, REALTORS, 327 Chestnut.

McPHERSON, 5911—Modern 5 rooms and sunroom; adults; rent $75. (c09)
McPHERSON, 5736—ROOMS, 8 (CLOSE-ETS; RENT REASONABLE.
McPHERSON, 5736—7 rooms, 2 baths; modern; will decorate; refrigeration. DORONDA REALTY CO., 406 Boatmen.
McPHERSON, 4107—3, 4, 6 room apartments, steam heat, janitor service etc.; $45 and $57.50.
MCPHERSON, 4211—4 choice rooms; heat, electric refrigeration, gas range, hot water; janitor. Hiland 5929. (c)
McPHERSON, 6815—RENT REDUCED. 5 rooms and reception hall with Murphy bed; refrigeration; garage.
MORRIS AACH R. CO., INC., 326 Chestnut
McPHERSON, 4236—Beautiful new efficiency apartments; Frigidaire; living room, in-a-der bed, kitchen, dinette, gas, light, refrigeration furnished; rent $57.50; only 2 left. LIEBOWITS, CAbany 1578.
MAPLE, 5785—5-room apartment, first floor; open.
MAPLE, 5502—6 rooms; $70.
DORONDA REALTY CO., 406 Boatmen.
MAPLE, 5850—5 rooms, large reception hall, heat, hot water.
MAPLE, 5756—5 rooms, sun room, janitor, open. (7)
MAPLE, 6028—Corner; 6 rooms, 3 bedrooms; decorated; reasonable. (c)
MAPLE, 5928—Third floor east; four fine rooms; will decorate to suit; rent only $65.
OREON E. & R. G. SCOTT, 800 Chestnut.
MAPLE Pl., 934—4½ lovely large rooms and bath; very convenient to street cars, school, garage if desired. FOrest 4803.
MAPLE, 6006—6 rooms, 3 separate bedrooms; good condition; garage; rent is very reasonable.
HOLDOWAY, 722 Chestnut st. MAin 1467.
MAPLE, 5539—5 or 6 rooms; all outside rooms; wonderful location for schools; heat, hot water, gas, electric lights and refrigeration furnished; everything up to date; garage.
SCHNEWKER REALTY CO., 819 Chestnut
MARYLAND, 4307—7 rooms, $80. 365 No. Boyle, 6 rooms, 2d floor, $55; third floor, $50. PArkview 5018W. (c62)
MARYLAND, 4353—First floor; 6 rooms; heat furnished, and janitor service all rear round. Call
PATRICK J. REGAN. MAin 4492.

4356 MARYLAND
3 or 5 room efficiency, furnished or unfurnished. A very select tenantry found in this building. Apt. 104.
WENZLICK. Chestnut 6900.

MARYLAND MANOR
4515 Maryland Ave.
5-Room Efficiency
Furnished and Unfurnished
Living room with in-a-dor bed; full sized bedroom, kitchenette and dinette, dressing room and bath; gas, electricity and refrigeration included in service; garage in basement.
M. H. RODEMYER & CO.
109 N. 8th St. — MAin 4124

"SEVEN GABLES APARTMENT"—18 to 28 N. Meramec av., Clayton; new efficiency suite just north of Clayton courthouse; $40, $55 and $57.50; according to size. MEIER & COMFORT, INC. WYdown 0958.
(c99)

3335 MINERVA.
4 rooms, Murphy bed, electric refrigeration; in good condition; rent $60.
HOLDOWAY, 722 Chestnut st. MAin 1467

15 N. Newstead (Near Pine)
FURNISHED AND UNFURNISHED
Attractive; living room, kitchenette; breakfast room, dressing room, Murphy bed, Frigidaire; light, gas, all outside rooms; convenient transportation; $50.
(c83)

NINA PL., 5855—SIX LARGE ROOMS; FRIGIDAIRE; REAL HOME; SEE SURE
(c021)

NINA PL., 5899 (first floor)—Six fine rooms and porch; rent only $65.
OREON E. & R. G. SCOTT, 800 Chestnut.
NORTHWOOD, 6314—Convenient neighborhood; interesting proposition to responsible party. Widown 0498W. Mrs. Krummel.
FOREST PARK—OVERLOOKING ARENA 10220 Oakview pl. (5300 Oakland); low rent; very desirable; bedroom and Murphy bed; 2 exposures; refrigeration; garage. (c99)

OAK PARK APARTMENTS
6226-34 Oakland, at Forest Park; five room efficiency; in-a-dor bed; 6-room, 2 in-a-dor beds; Frigidaire, gas stove, heat, janitor service. Manager, 6Sterling 6500.
OLIVE, 4225—2-4-6 or 7 rooms, hardwood floors, tile bath, frigidaire, steam heated; all in perfect condition; $25 to $65. See janitor. (c62)
OLIVE, 3683—2 rooms and bath; 5-room efficiency; two concealed beds; $60 per month. See janitor, apartment 1.
OREON E. & R. G. SCOTT, 800 Chestnut.
OLIVE STREET RD., 6252-6252A—Corner Eastgate; 3 rooms; modern.
OLIVE, 3729—2 and 5 room efficiencies; fireproof; $45 and $55. Janitor service; electric and Frigidaire.
J. HALPER R. CO., 216 Wainwright Bldg.
EUGENE FIELD, 4339 Olive—Cut rates, reduced; 3-room efficiencies; Frigidaire; gas, electric, Frigidaire; cheaper than flats; no concessions; no lease; only $45. (c99)
4339 OLIVE, Office 4633 Westminster—We operate furnished apartments all over West End; 5 rooms, $60; 3 rooms, $55-$70; new refrigerators, $60 up; 4 rooms, $70; also semi; newly furnished, modern; unfurnished, $45. Lady show 7 to 9. Call Delmar 9453, Lindell 7380 for free auto. (c65)

Banister R. E. Co.
915 OLIVE. — MAIN 0444.
LINDELL, 4015—9 rooms, solarium and 3 baths; enameled, painted and painted throughout; garage; $150.
N. EUCLID, 245—4 full-sized rooms and bath; 2-room efficiency; refrigerator.
MARYLAND, 4918 — 3-room efficiency; good condition; $50; lease required.
SAVOY COURT, 5307—3 beautiful rooms; heat, janitor service; Murphy bed and tile bath; will decorate to suit; Frigidaire. (c02)
PAGE, 5856—4-room efficiency; very convenient; cheap rent. (c)
PAGE, 3604—4 light rooms, heat and janitor service; real home. Jerry, 8893.
PAGE, 3633—4 rooms; bath, hot-water heat; janitor service; rent reduced. Open.
PAGE, 5748—A conveniently located garden 4-room apartment in fine condition; only $60; open.
OREON E. & R. G. SCOTT, 800 Chestnut.
PAGE, 5758—Second floor; 4 rooms and bath; three rooms only $35. WENZLICK. Chestnut 6900.
PARKDALE, 7325 (Maplewood)—Modern 4-room apartment; $50; 2 or 3 full-sized rooms; $40. Open.
EDW. D. FRANKLIN & MEYER R. CO
6057 Enright. — FAirview 3201. (c)

APARTMENTS FOR RENT — West

PARKDALE, 7301—BEAUTIFUL DUPLEX APARTMENT; 5 BEDROOMS, 3 BATHS; 2-CAR GARAGE. MOORLANDS ADDITION. OPEN SUNDAY.
PARKDALE, 7528—Now building; 1 suite 6 rooms, 3 baths; one 7 rooms, 2 baths; modern, efficient; will decorate to suit.
EDWARD L. BAKEWELL, Chestnut 5335
PARKDALE, 7333 (Moorlands addition)—The finest apartment in the subdivision; 5 large and 2 extra rooms, 2 baths; studio; sunroom; every luxury.
SCHWENKER REALTY CO., 819 Chestnut
PERSHING, 7237—3 large light, 2-floor; $50. May 1. (c)
PERSHING 5736—5 rooms and 2 sunrooms; in 3-family; convenient to transportations, schools, churches; refrigeration
PERSHING 7369—Beautiful apartment of 6 rooms, 2 baths. Call Parkview 13297. (2)
PERSHING, 5631—5 rooms, reception hall, open porch; refrigeration.
O'REILLY MORTGAGE CO., MAIN 2457.
PERSHING, 7511—5 attractive rooms, 1st floor; with shady screened porch; garage; facing south; reasonable. (c)
PERSHING, 5378—7 rooms, including sunparlor and sleeping porch; newly papered and painted; General Electric refrigerator.
PERSHING, 5582—Six rooms, including indirect sunroom and garage porch; garage; will decorate throughout.
EDWARD L. BAKEWELL, Chestnut 5335
PERSHING, 5909—Apartments, $50, $60, $65; 4-room efficiency; 2 choice locations.
PELLIGREEN REAL ESTATE CO.
814 Pine St. — MAin 1447. (c)
PERSHING, 4415—EFFICIENCY
Large living room, kitchenette, breakfast and dressing room; Crafter walls, shower-tub bath; Frigidaire, gas and electric furnished; liberal concession; garage. (c83)
PERSHING, 7320—Six rooms, first floor west; sunroom, crafter decorations, beautiful entrance; including garage; Frigidaire and garage for 1 or 2 cars; vacated May 1. Phone PArkview 3187 or CHestnut 4516.
HAUSCHULTE R. E. CO., 2407 N. B'way
PERSHING, 5500—Living room, dining room, kitchen, dressing room, 3 Murphy beds, heat, light, gas and refrigeration furnished; open for inspection; rent $50 and $55.
EUGENE J. ALTHEIMER, WILLIAMS & PALMER, INC. 817 Chestnut st.,

7311 PERSHING
Apartment home in exclusive University Hills; artistically designed, consisting of 6 rooms; every modern convenience; attractive concession. HAYS. WEbster 3304. (c)
PARKDALE, 7301—BEAUTIFUL DUPLEX APARTMENT; 3 BEDROOMS, 3 BATHS; 2-CAR GARAGE. MOORLANDS ADDITION. OPEN SUNDAY. (c)

"PARKLEIGH"
5616 PERSHING
Four full rooms, dressing closet with Kelvinator, elevator; all conveniences of an apartment with privacy of a home.
SCHROETER-WATSON REALTY CO.
815A Chestnut. — CHestnut 8514.

7360 PERSHING
A very attractive 6-room apartment home, the exclusive neighborhood; Spanish interior and exterior design; details of type living and dining room; oil burner heat; large all-porcelain kitchen; refrigerator; electric ventilator in kitchen; $1375 key. Including garage; will decorate to suit. WENZLICK. Chestnut 6900.
PLYMOUTH, 5854—Choice, some with refrigeration; 4 rooms, clean, $50 and $52.50. Call
SAVINGS TRUST CO. FOrest 8240.

5851 PLYMOUTH
Living room, in-a-dor bed, bedroom, kitchenette, dinette, tile bath with shower, refrigeration, gas and electric; special inducement to desirable tenant. (c)
ROOMS—2, 4 or 5; unfurnished; steam heat, hot water, lights, gas. MUL 4535. (c62)
ROSEBURY DRIVE, 6253 N.—An ideal 6-room apartment; beautiful location, near park. (c021)
ROSEBURY, 6318 S. — Beautiful 7-room apartment; 2 baths; free refrigeration; newly decorated throughout; graffiti walls; reduced; very reasonable. MAin 5258. (c)
6239 ROSEBURY.
Overlooking Forest Park.
Just West of Skinker.
Delightful apartment of 6 rooms and breakfast room; Frigidaire, incinerator and garage; excellent district; splendid floor plan and beautiful exterior; first floor vacant.
FRANCIS-PERRY-RUTH, 110 N. 7th.

THE DE MUN
6300-01-02 ROSEBURY—Three rooms and dressing room to four full rooms. Four and six-room efficiency. Electric refrigeration, new porcelain ice boxes. Decorations to suit. Rentals $60 to $85. Manager on premises.
Girardin Bros. R. E. Co., 813 Chestnut.
ROSEDALE, 5320—3 cheerful rooms; G. E. refrigeration; reasonable. CAbany 1942W. (c)
ROSEDALE, 5219—4 outside rooms; General Electric icebox, new tiled walls in bath, new linoleum in kitchen, attractively decorated.
B. A. THOMPSON, 3872 DELMAR.
6451 SAN BONITA, BEAUTIFUL APT.
8 rooms, modern conveniences; garage; fine porch, lawn; rent reasonable. (80)
SAN BONITA, 6525—First floor east; 5 fine rooms, bath; garage; $75.
OREON E. & R. G. SCOTT, 800 Chestnut.
SAN BONITA, 6641—Beautiful high-class apartment; 5 rooms, crafter, decorated; heat, janitor, gas stove, refrigeration, etc.; furnished. Lindell 8017. (c90)
SAVOY COURT, 5311—North of Delmar at Union; 5 full rooms, open porch.
SCHROEDER-WATSON REALTY CO.
815A Chestnut. — CHestnut 8514.
SHAWMUT, 1245—4 full-sized rooms, modern; heat and janitor service furnished; quiet neighborhood; 30 minutes to downtown; large yard with beautiful shade trees; reasonable. WENZLICK. Chestnut 6900.
ST. JAMES PL., 3729—2 and 5 room efficiencies; fireproof; $45 and $55. Janitor service; electric and Frigidaire.
J. HALPER R. CO., 216 Wainwright Bldg.
EUGENE FIELD, 4339 Olive—Cut rates, reduced; 3-room efficiencies; Frigidaire; gas, electric, Frigidaire; cheaper than flats; no concessions; no lease; only $45. (c99)
4339 OLIVE, Office 4633 Westminster—We operate furnished apartments all over West End; 5 rooms, $60; 3 rooms, $55-$70; new refrigerators, $60 up; 4 rooms, $70; also semi; newly furnished, modern; unfurnished, $45. Lady show 7 to 9. Call Delmar 9453, Lindell 7380 for free auto. (c65)

Banister R. E. Co.
915 OLIVE. — MAIN 0444.
LINDELL, 4015—9 rooms, solarium and 3 baths; enameled, painted and painted throughout; garage; $150.
N. EUCLID, 245—4 full-sized rooms and bath; 2-room efficiency; refrigerator.
MARYLAND, 4918 — 3-room efficiency; good condition; $50; lease required.
SAVOY COURT, 5307—3 beautiful rooms; heat, janitor service; Murphy bed and tile bath; will decorate to suit; Frigidaire. (c02)
PAGE, 5856—4-room efficiency; very convenient; cheap rent. (c)
PAGE, 3604—4 light rooms, heat and janitor service; real home. Jerry, 8893.
PAGE, 3633—4 rooms; bath, hot-water heat; janitor service; rent reduced. Open.
PAGE, 5748—A conveniently located garden 4-room apartment in fine condition; only $60; open.
OREON E. & R. G. SCOTT, 800 Chestnut.
PAGE, 5758—Second floor; 4 rooms and bath; three rooms only $35. WENZLICK. Chestnut 6900.
PARKDALE, 7325 (Maplewood)—Modern 4-room apartment; $50; 2 or 3 full-sized rooms; $40. Open.
EDW. D. FRANKLIN & MEYER R. CO
6057 Enright. — FAirview 3201. (c)

APARTMENTS FOR RENT — West

TAYLOR, 838 N.—5 rooms.
ALSO, Washington, 4 rooms; $60.
ALSO, Kingshighway, 4 rooms; $60.
ALSO, Westminster pl., 3 rooms; $35.
ALSO, Westminster pl., 4 rooms; sun parlor; $65
ALSO, Bell, 4 rooms; $60.
ALSO, Hamilton, 4 rooms; $60.
ALSO, Bell, 5 rooms; $65.
5115 Delmar, 4 rooms; $60.
HERMELMANN-SPACKLER R. E. CO., 701 Chestnut st.

JULANE, 7234—2d floor for lease; 6 large rooms, tile bath, exhaust fan in kitchen; all modern conveniences; $110 month. Decorate to suiting or call Bentley Const. Co., Cabany 0238. 9025 Delmar. (c71)

THE ALICE
1143-49 UNION BOUL.—Six rooms and bath; heat and janitor service included. Decorations to suit. Rentals, $52.50 to $60.
HERMELMANN-SPACKLER R. E. CO.
701 Chestnut st.

VERNON, 5548—3 3-room apts.; very reasonable. FOrest 59887.
VERNON, 5640 — Six rooms; hardwood floors; steam heat; open.
HERMELMANN-SPACKLER R. E. CO.,
701 Chestnut st.
VERNON, 5708—4 large and light rooms, sunroom, sleeping porch; heat, hot water and Frigidaire furnished; garage optional.
SCHWENKER REALTY CO., 819 Chestnut
WALTON, 1106—5 rooms, Frigidaire, heat, janitor service; rent reduced. Open.
JOHN S. BLAKE & BRO., 615 Chestnut.
WALTON, 777A—4 rooms, hardwood floors; heat furnished; janitor; $40; (c)
rent. FOrest 8758.
WASHINGTON, 6128—4 rooms, frigidaire, 3d floor, $55. Victor 0985. (c99)
WASHINGTON, 6805—5 large rooms, nice closets, fine exposure; 3d floor west; adults only; vacant May 1.
WASHINGTON, 6815 (3d floor)—3 rooms, hardwood floors, etc.
ANDERSON-STOCKE-BUERMANN.
WASHINGTON, 6024 — 5 rooms and sun parlor, sleeping porch; garage; janitor service. Inquire second floor. (c-tfix)
WASHINGTON, 4311—1st floor; 6 rooms, 3 baths; reasonable rent; refrigeration. (c8)
WASHINGTON, 5853—5 rooms; sun parlor; electric refrigerator; reduced rent. CHestnut 1238.
W. B. SHELP & CO., City Club Bldg.
WASHINGTON, 6036—Beautiful 5 rooms; 2d real bed; sun parlor; electric refrigeration; 3d floor; reasonable rent. (c83)
WASHINGTON, 6023—4-room efficiency; electric refrigeration; janitor service; rent $55. Open. CHAMBERLAIN-OWINGS R. E. CO., DElmar 6808. Cabany 0238.
WASHINGTON, 5807—5 rooms, convenient to schools; 1 block south of Delmar; rent very reasonable; will decorate to suit. HERMELMANN-SPACKLER R. E. CO., 701 Chestnut st.

6648-52 WASHINGTON
ATTENTION, NEWLYWEDS!
REDUCED RENTALS!
3-room efficiency; beautifully decorated; electric refrigeration; light, heat and gas for cooking. See manager on premises.
(c83)

UNIVERSITY CITY BANK & TRUST CO.
WASHINGTON AVE.
6675; 3 rooms, outside balcony first floor; part condition; furnished or unfurnished. PArkview 3962J or CAbany 0800. (c)

WATERMAN, 5132 — Efficiency, front; gas, electric refrigeration. Janitor. (c)
WATERMAN, 5522—Five rooms, sunroom; Frigidaire; open, GRand 4888M. (c85)
WATERMAN, 6042—7 large rooms; beautifully decorated; reasonable. Cab.2515M.
WATERMAN, 6031—5 rooms, Frigidaire. Call Bryan 2851W. (c3)
WATERMAN, 6020—4 rooms, sunroom; owner second floor east. (c83)
WATERMAN, 5542—First floor; 6 rooms; rent reduced. 3Ritter 2972W. (c9)
WATERMAN, 5560—6 rooms, 3 bedrooms; Frigidaire; 1st floor open. Cab. 2904R.
WATERMAN, 5620—8 rooms; artcraft walls; Frigidaire. CAbany 7915. (c)
WATERMAN, 5244A—3 large, light rooms; convenient to bed tenant. (c)
WATERMAN, 5567—6 rooms, modern; rent reduced. Apply second west. (c92)
WATERMAN, 5575—7 large rooms and reception hall and garage; $100.
FRANCIS-PERRY-RUTH, 110 N. 7th.
WATERMAN, 5132—Apartment; new efficiency; cheap rent; sublease. See manager. (c98)
WATERMAN, 5269—5 beautiful rooms, in excellent condition, heat, hot-water and janitor service. Open.
J. W. GIBSON R. CO., 514 Walnwright.

MOST ATTRACTIVE IN CITY
6103 Waterman, 8 rooms, 2 baths, hardwood floors, steam heat, Frigidaire, janitor service; $100. Key 907 Westgate.
WATERMAN, 6133 (2d floor) — Choice apartment, 7 rooms, tile bath; garage; will decorate; rent right.
OREON E. & R. G. SCOTT, 800 Chestnut.

WATERMAN AND UNION.
5271 Waterman; beautiful 6-room flat, including sleeping porch, hot water heat furnished, janitor service; $70. McCANDLESS, front and back lawns; concession to reliable party. (c99)
MARSHFIELDS APARTMENTS — 5574-82 Waterman av.; 4 rooms, sun parlor, bath, with tile walls and shower; hardwood floors and all modern conveniences; General Electric refrigeration; $70; open, back.
OREON E. & R. G. SCOTT, 800 Chestnut.
WATERMAN, 5047—King Apartments; unequaled efficiencies; light, heat, gas, electric refrigeration; Murphy beds; tile walls, tile baths to ceiling with shower; parquet hardwood floors; plenty closet space; each apartment is light and airy; fireproof building; garage in basement; no dogs. Inquire Apt. 101. (c90)
WATERMAN, 5809—4-room efficiency; will decorate; refrigeration; $47.50. (c8)
WESTGATE, 736—Six large rooms; modern; see to appreciate; reasonable. Owner on premises. CAbany 7543W. (c99)
WESTGATE, 757—6 rooms, kitchenette, sun parlor; ideal arrangement; 3d floor north; reasonable rent.
SAVINGS TRUST CO. FOrest 8240.
WESTGATE, 827—Very attractive 4-room with sunroom apartment home; Murphy bed and sunporch; heat and janitor service furnished; rental only $60. WENZLICK. Chestnut 6900.
WESTGATE, 740—3d floor north and 3d floor south; 5-room apartments; rent $75 per month.
FRANCISCUS REALTY CO.
804 Chestnut. — Main 4407.
WESTGATE, 735—3d floor south; five rooms, sunroom, Murphy bed; rent $65 per month.
FRANCISCUS REALTY CO.
804 Chestnut. — Main 4407.
WESTGATE, 765—First and second floors south; 6 rooms, heat, janitor service; rent $90 per month.
FRANCISCUS REALTY CO.
804 Chestnut. — Main 4407.
WESTGATE, 736—6 fine, spacious rooms, including sunroom; very desirable; rent reasonable; will put in A1 order. Call Bryan 7543W, or see
OREON E. & R. G. SCOTT, 800 Chestnut.
WESTGATE, 601-15 (at Delmar)—Fireproof, Desirable Court Apartments; 5 and 6-room efficiencies; some have 3 sleeping rooms, with Murphy beds; others have one sleeping room, with 2 Murphy beds; all have large living rooms, large dressing and dining rooms; General Electric refrigeration; heat, gas, janitor service; $75 to $100. Manager on premises.
MATHEWS REAL ESTATE COMPANY.
615 Chestnut st., second floor.

WESTMINSTER, 5080—3d floor; 2 rooms and kitchen; heat, light, gas; $40. (c)
WESTMINSTER, 5736—7 rooms;

MISSISSIPPI VALLEY TRUST CO.

Fourth Street—Olive to Pine

FLATS FOR COLORED

2506A W. SULLIVAN, 3 rooms... 20 00
807 S. EIGHTEENTH, 5 rooms... 30 00
525 S. GARRISON, 3 rooms... 17 50
3440 PINE, 8 rooms, bath, furnace... 75 00
7144 N. ELEVENTH, 3 rooms... 15 00
619-21 N. LEONARD, 7 rooms and bath... 25 00
508A S. JEFFERSON, 5 rooms... 25 00
1353A N. GARRISON, 4 rooms and bath... 25 00
3808A LACLEDE AVE., 5 rooms and bath... 30 00
4003A GREER AVE., 5 rooms and bath... 30 00

STORES

2201 CASS, 54x19... $45 00
100 S. FOURTH, 16x47... 60 00
3552 SHENANDOAH, 15x25... 30 00
615 N. EIGHTH, 30x90... 30 00
3548 OLIVE, 29x105... 30 00
1216 CHOUTEAU, 20x45... 30 00
305 S. SEVENTH, 16x45... 20 00
931 CLARENDON, 16x45... 30 00
3211 NATURAL BRIDGE, 20x55... 35 00
304-6 S. SEVENTH, 33x40... 35 00

BUILDINGS

206 N. SECOND, 3-story building, 20x85, hand elevator, service limited; basement; no alley entrance... 27 50
3115-17-19 N. BROADWAY, 2-story and basement, 97x85; electric elevator... 27 50
1125-29 WASHINGTON fifth floor, 157x87... 27 50
1103 Washington Ave., first floor, containing 7500 sq. ft.; heated, sprinkled; freight and passenger elevators... 60 00

APARTMENTS

4515A LACLEDE AVE., 6 rooms, reception hall, hardwood floors, garage... $ 95 00
5303A CABANNE, 6 rooms, hardwood floors... 95 00
5300A VERNON, 7 rooms... 70 00
7016 CLAYTON AVE., 2d floor, 5 rooms, garage... 60 00
724A N. TAYLOR, 6 rooms... 60 00
4438 McPHERSON, 2d floor, front apartment, 4-room efficiency; hardwood floors, tile bath... 52 50
5296A PAGE, 5 rooms... 50 00
4433 McPHERSON, 4-room efficiency... 47 50

FLATS

Flats—South

4047A LAFAYETTE, 3 rooms... $ 35 00
6322 MICHIGAN AVE., 4 rooms, bath, electric... 32 50

Flats—West

1515A WELLSTON, 3 rooms, bath, electric... $ 20 00
5311 EASTON, 4 rooms, bath, electric... 32 00
3826 EVANS AVE., 3 rooms, bath and electric... 23 00

North and Northwest

4115 PRAIRIE, 3 rooms, electric $ 25 00
2504 N. TAYLOR, 4 rooms, bath, and electric... 25 00
1429 N. GRAND, 4 rooms, toilet, electric... 25 00
33 00
2730 N. JEFFERSON AVE., third floor, 5 rooms, electric... 25 00
2344A WARREN, 3 rooms... 21 50
1826 N. 20TH ST., 4 rooms, elec. 20 00
1704 N. SPRING, 3 rooms, toilet, electric... 20 00
3609 COZENS, 3 rooms, electric lights... 20 00
4122 NORFOLK AVE., 3 rooms, toilet and electric... 18 00
1437 O'FALLON, 4 rooms, gas... 18 00

HOUSES

3889 WASHINGTON, 8 rooms, furnace... $ 60 00
3931 DELMAR, 8 rooms, bath, furnace... 50 00
5776 PERSHING AVE., 7 rooms, hardwood on first floor, hot-water heat, garage... 85 00

PLACE, 6 rooms, also large attic, bath... $60 00
TON AVE., 3 rooms, electric... 20 00

tile-Commerce
d Trust Company

ust - Eighth - St. Charles
St. Louis

Co.

CHestnut 1238
ON
only $75.
ric refrig-
$75.
full rooms
ric refrig-

29 North Court

1 Block from Forest Park

FOUR LOVELY ROOMS
MURPHY BEDS FRIGIDAIRE

Between Pine and Laclede
West of Euclid Ave.

Beautifully decorated and painted. Reduced rentals and liberal concession. Also have one 3-room apartment available. See Mrs. Shultz, 1st floor, East, 4945 Buckingham Court.

Suburban

MARJO APARTMENTS.
Lyndover and Sutton; beautiful new 4-room efficiency; new Norge refrigeration; exceptional location; $55.
JOHN H. ABBOTT, Realtor, 709 Chestnut.

MAPLE, 7411 (in Maplewood)—3-room efficiency; heat and janitor service; cheapest rent in city. J. W. KERR R. CO., 109 N. 10th. MAin 2624.

APARTMENTS FOR RENT —FURNISHED

APARTMENT—Lady or couple employed to share my beautiful furnished apartment; no other roomers, exclusive district. CAbany 4431J. (c60)

APARTMENT—5000 West; modern; furnished 5 rooms; includes 3 beds. Vacant first. FOrest 2172. Permanent place. (c99)

APARTMENT—7300 West; beautifully furnished; 7 rooms; 2 baths; piano, radio, adults only. Available June 15 to Sept. 15. Must have references. CAbany 5864. (c83)

Central

CASS, 1502—Modern, 3 rooms, nicely furnished. See Dr. Wolter.

North

BADEN 730 — Furnished 3-room efficiency, $35-$40. Apply 6116 N. Broadway. (c8)

Northwest

5387 NORTHLAND AV.
Living room with Murphy bed, dressing room, kitchenette, bath; only $50; includes heat, hot water, gas, electric; attractively furnished. Mulberry 5732 or WALTER JONES R. E. CO. FOrest 7654.

SAURAMENTO, 4826—4 rooms; completely furnished; every convenience. EVergreen 7314. (c)

South

ALLEN, 2108—2 modern rooms; private bath, entrance, porch; refined adults.

APARTMENT—4-room; for summer; opposite Tower Grove Park. PRos. 4965.

ARKANSAS, 3721—2 or 3 rooms; all conveniences. LAclede 9565. (c62)

ARSENAL, 2017—1 or 2 rooms, furnished; modern; new furniture.

SMITH APARTMENT.
4605 Cleveland; 3-room efficiency. (c62)

CHEROKEE, 2733 — 3-room furnished apt.; steam heat; accommodate 4. (c6)

FURNISHED 3-ROOM APARTMENT.
1805 Montana; furnished everything. WRISBERG'S, 3204 S. Grand. PRos. 0042. (c60)

RUSSELL, 4002—2 neatly furnished rooms, overstuffed suite. GRand 2837W. (c)

SPRING, 3859A S.—Four-room apartment, furnished with steam heat; janitor service, electric refrigeration; $65.
ANDERSON-STOCKE-BUERMANN.

APARTMENTS FOR RENT —FURNISHED

South

SHENANDOAH, 4216—Cozy furnished 3 rooms, sleeping porch; $12 week. (c)

SINGLE HOTEL ROOMS
WITH PULLMAN KITCHEN
In the new Hotel Saum, 1919 S. Grand, facing Reservoir Park; beautifully decorated and furnished; heat, light, refrigeration, running ice water; basement or monthly. J. G. BLANKE R. E. CO., 711 Chestnut.

Southwest

HOLLYWOOD APARTMENT
NORTHAMPTON
4084 Chippewa, large and small, available May 1; furnishings new; light, gas, electric refrigeration, etc. Manager on premises. (c61)

NEWSTEAD, 1915—Furnished apartment; bath, heat; separate entrance, etc.; $50. (c61)

West

AMHERST, 1215—6 rooms, screened sunroom; 3 exposures. CAbany 3487W. (c62)

AMHERST, 1215 — 6 rooms, screened porch; 3 exposures. CAbany 3487W. (c62)

APARTMENT—1 or 2 double beds, refrigeration; complete. CAbany 2341. (c8)

APARTMENT—2 and 3 rooms; $10-$11. Apply 4391 Maryland.

APARTMENT—Nicely furnished, 5 rooms, desirable location. Adults. Phone 3750W.

APARTMENT—Lovely room near bath, use kitchen; $6.50; bus, car line. FOrest 4597. (c)

APARTMENT—2 rooms; 3 rooms, gas, electric refrigeration; complete. CAbany 5145. (c)

BAYMER, 5583—1st floor south; front apartment; everything furnished; $10.50. (c)

CABANNE, 5475—2-room efficiency, from June 15 to Sept. 15. M. S. McSadden, agent. (c)

CABANNE, 5515—Beautiful, immaculate apartment; in residence; couple; please state. (c)

WINSTON CHURCHILL APTS. 5475 Cabanne—Attractive furnished 3-room efficiency apartment on eighth floor, to lease Oct. 1; electricity, gas, refrigeration furnished; $70. Call CAbany 1043W. (c70)

CARPENTER, PL., 716—Beautiful furnished apartment; complete housekeeping; adults; reasonable. (c)

CAVES, 5653—Apartment 14; 3 rooms, everything furnished; for several months. (c)

CAVES, 5658—Delightful, airy, small furnished apartment; private bath; reasonable. (c)

CAVES, 5570—Sublet 4-room efficiency apartment; includes gas, light, heat, refrigerator; $87.50. See manager. (c)

CAVES, 5901—Nicely furnished two-room apartment; private bath; hot-water heat; garage optional. (c53x)

CLARA, 823—First north; well furnished room apartment; until fall; twin beds; private front porch; awnings. (c)

CLARA, 501—Handsomely furnished apartment in Tuscany Apts., having 4 rooms, 3 baths, living room, dining room, kitchen; can be rented completely furnished or unfurnished; to Sept. 30, 1931, or a shorter period if desired.
EDWARD L. LAKEWELL,
CHestnut 5555.

708-14 Clara, 1 to 3 rooms, everything furnished, including gas, electric and linens; kitchenettes; efficiencies; rents $47.50 to $55.00. See manager, 3577 Delmar, CAbany 9439 or
DUBINSKY REALTY COMPANY,
504 Wainwright Bldg.

CLAYTON RD., 6431—2d floor; 4 rooms, sunroom and breakfast room; electric refrigeration. (c62)

CLEMENS, 6270—4 large, cool rooms; 1st floor; 5 rooms, CAbany 4431J. (c62)

CLEMENS, 5716—3 rooms, bath, gas, electric, decorated; $10 week. CAb. 1771W. (c8)

Ranelagh-Wilmar
APARTMENT HOTEL
445 De Baliviere Ave.
Furnished Apartments
LARGE OR SMALL, FURNISHED OR UNFURNISHED.
FULL HOTEL SERVICE
DINING ROOM IN CONNECTION,
DELICIOUS FOOD
Manager on premises. Call CAbany 4586 or
HOUSAM REALTY CO.
312 International Life Bldg. CH. 0270

DELMAR, 6319A—Will share lovely 6-room apartment; employed adults.

PAGEANT APARTMENT
5535A Delmar, second floor front; newly furnished; private bath; electric cooking; very attractive; $9 per week for 1 or 2. CAbany 0245.

The DELMONTE
5630 DELMAR BL. PArkview 2000.
LOW RENTAL—DAY, WEEK OR MONTH—EVERYTHING FURNISHED ON REQUEST BUT FOOD.
Heat, light, gas, telephone, linens, silverware, kitchen utensils, maid service, vacuum service, laundry, cleaning. Convenient to shops, markets, cafes, buses, street cars, service cars. Forest Park, churches, theaters, schools. A MODERN FIREPROOF APARTMENT HOTEL.

ENRIGHT, 5865—4 rooms and sun parlor; completely furnished. Parkview 8766.

ENRIGHT, 5621-5623—3-room efficiency; $75 each. FOrest 4410.

EUCLID, 410 N.—4-room efficiency; newly refinished; refrigeration. (c61)

EUCLID, 410 N.—4-room efficiency; newly refinished; refrigeration. (c61)

FOREST PARK, 4382—2 rooms, complete housekeeping; southern exposure. (c)

FOREST PARK, 4542—3-room apartment, furnished or unfurnished. DElmar 3366.

FURNISHED APARTMENT — For the summer; 5 light, airy rooms; 2 bedrooms, 2 complete baths; sun room; open porch.

LOOK! HEAT, LIGHT, $40
766 Hamilton, off Delmar; 2 rooms, furnished; linens; $30; biggest bargain in town; see today.
WOLF-FOLLACK, 101 N. 8TH. MAIN 1858

HORTON PL., 5934—3 rooms; bath; everything furnished; $40. CAbany 7885J. (c99)

HORTON PL., 5963—3 rooms; modern; everything furnished; reasonable; adults. (c)

KENSINGTON, 5246—Seven rooms, 3 or 4 bedrooms. FOrest 2502J. (c62)

KINGSWAY APTS. NEWLY FURNISHED.
6062 N. Kingshighway; 4-room efficiency; lowest rent in city. See manager. (c62)

KINGSBURY, 5722—4 rooms, furnished; 3 beds, $55. Lindell 0397M. (c62)

KINGSBURY, 5799—4 large, cool rooms, sunroom, screened; porch, refrigeration.

KINGSBURY, 6018—All prices reduced; furnished 2-3 room efficiency, cut now to $40; only $10 weekly.

KINGSBURY, 6082 (third floor west)—Furnished apartment; 4 rooms, by university family; June 1 to Sept. 15; Kelvinator; $63. CAbany 9192W.

LACLEDE, 4926—3 or 3 rooms; modern; near Forest Park; adults. (c)

LIMIT, 727—Furnished and unfurnished apartment, 4 and 5 full-sized rooms, electric refrigeration; $80 up. Manager, 4th floor, rear. CAbany 1997. (c60)

LINDELL, 4024—Completely furnished efficiency; very reasonable. (c)

LINDELL, 4155—Furnished apartment, 4 large rooms; reasonable; see janitor.

LINDELL, 4170—Choice furnished apartment; 3rd floor; private porch.

3550-61 LINDELL BL.
Furnished two-room efficiency apartments; rent $10 per week. Inquire manager on premises.
GIRALDIN BROS. R. E. CO., 813 Chestnut

McPHERSON, 4027 — 2-room apartment, completely furnished, Southern exposure. (c)

McPHERSON, 4940—2 large rooms, bath; completely furnished; free phone; exposure, sides; ideal location; 4 ladies or couple. (c)

Cambridge Apartment Hotel
4917-19 McPHERSON
$50 Hotel room: 6-room efficiencies; refrigeration, electric and gas. Beautifully furnished. $75
Manager on premises. Phone DElmar 0888, or
HOUSAM REALTY CO.
312 International Life Bldg.
CHestnut 0270. (4)

MAPLE, 5312 — Furnished complete; 2 connecting rooms; residence; $36; adults.

MAPLE, 5314—Well furnished 3 rooms; entire 3d floor; private residence; gas, electric refrigerator; desirable location; adults; $45 month. FOrest 2397.

MARYLAND, 4134-4138—3-room efficiencies; furnished; heat, fuel, gas, electricity, refrigerator; all included in price; $60. Manager, Apt. G, 4134.
MATHEWS REAL ESTATE COMPANY.
Second floor, 615 Chestnut.

NEWSTEAD, 20 S. (apt. 2)—Beautifully furnished efficiency apartment; only $50 per month; includes use of electric, heat, hot water, electric refrigerator; open. JEfferson 9286.

FOREST PARK—OVERLOOKING ARENA.
1038 Oakview pl. (5800 Oakland); low rent; furnished; new; 4-room efficiency. (c99)

APARTMENTS FOR RENT —FURNISHED

West

NEWSTEAD, 916 N.—Furnished 3 rooms; in 4-door bed; water, $12.50. (c)

OLIVE, 3715—2-room furnished apartments, $10; steam heat, hot water, gas and electric; take children.

OLIVE, 4461—Delightfully furnished 4 room efficiencies; including electric, gas, linens, dishes, G. E. refrigeration; every thing as low as $57.50; unfurnished as low as $45. Delmar 2106. (c2x)

OLIVE, 3683—2 rooms and bath; 5-room efficiency; 2 concealed beds; completely furnished; by week or month. See janitor apartment 103, or address
OREON E. & R. G. SCOTT, 800 Chestnut.

OLIVE 3729—3 and 5 rooms efficiencies; fireproof; completely furnished; $35 and up, including gas and electric refrigeration. J. Haller R. CO., 216 Wainwright Bldg. (c73)

PAGE, 5434—New, modern; nicely furnished 3-room efficiency. (c61)

PAGE, 5893—Nicely furnished 4 rooms; refrigeration; light, gas; reasonable. (c)

PENDLETON, 518—3-room modern efficiency, in-a-dor; sporch; 2d floor front. (c)

PERSHING 3580—Fashionable Merlyn apartments brand-new; reasonable. (c)

PERSHING, 6153—First, west; 6 rooms, screened porch. Frigidaire; June 1-Oct. 1. CAbany 1344W.

PERSHING, 5514—Bargain; $90; newly, completely furnished; 4-6 room efficiency. (c)

PERSHING, 5544—Week $17.50; month $65; completely furnished 4-room efficiency. (8)

PERSHING, 6100 — First floor, 8-room apartment, beautifully furnished; two baths; immediate possession.

PERSHING, 5386—Neatly furnished; all outside rooms; 6-room efficiency; complete for housekeeping; with or without linen. (8)

RAYMOND, 5159—2-room front apartment, $10 week; also garage. (c62)

ROOMS—Taylor and Laclede; very nice; 2 large, in 4-room apartment; everything furnished; $11 a week. DElmar 2010. (c)

UNION, 1430—3 rooms; sun room; private bath; in bungalow. (c62)

VERNON, 5286—Neatly furnished apartment for several months; refrigeration.

WASHINGTON, 6029—5 attractively furnished rooms; cool. CAbany 4531R. (c65)

WASHINGTON, 4280—Nicely furnished, newly decorated 2-room apartment. (c)

UNIVERSITY APARTMENTS
3705 Washington; newly furnished; refrigeration; low rent; fireproof.

WASHINGTON, 4144—Newly furnished 3-room efficiency; electric refrigeration; sun room; southern exposure. (c2)

WASHINGTON, 4132—Attractive Pullman kitchenette apartment, completely furnished, $35-$50 month. See manager on premises or phone FRanklin 3659. (c80)

WASHINGTON, 4631A—2 large, beautiful front rooms; private porch; no children; room for 2. Call after 7:30 p. m. Saturday or before 2 p. m. Sunday. (c)

WASHINGTON, 3734—Washington Manor; splendidly equipped and furnished efficiency apartments; in first-class condition; $70 to $80 by the month. Manager in Apt. A. (c99)

KATHERINE APTS.

4432 Washington; beautifully furnished 3-room efficiencies; every convenience included in low rent. DElmar 3412. (c83)

WATERMAN, 5060—5 rooms, second floor. 2 large bedrooms, garage. (c83)

WATERMAN, 5515—In efficiency, completely furnished; refrigeration. See manager. (c62)

WATERMAN, 5519 (2d west)—Rich-class furnished 4-room for summer months. Phone FOrest 3616. (c)

WATERMAN, 5710—5 rooms and sun parlor, sleeping porch, Murphy bed, Frigidaire.

Weinberg & Weinberg Realty Co.
820 CHESTNUT CHESTNUT 6101 (c53x)

WESTMINSTER, 4125 — Monthly $70; weekly $18; completely furnished 3-room efficiency for 2 couples, Lin. 1243W (c65)

CHEAPEST RENT IN CITY
4631 Westminster; furnished, 2 to 3 rooms, 4 rooms; 2 to 3 bedrooms; gas, light, linens, heat; $45-$55, or semi. (c65)

WEST PINE 4128—2 and 3 room apartments; private toilet and baths. (c)

WEST PINE, 4398—New 4-room efficiency; furnished; now only $70. (c65)

WEST PINE, 3732—Nicely furnished apt., 2 large rooms, all conveniences. (c)

WEST PINE, 4446—Modern efficiency, completely furnished, $60 and up including gas, electric and refrigeration. Julius Haller Realty Co., 216 Wainwright Bldg. (c73)

WEST PINE, 4243—3 and 4 rooms, modern, efficiency; $50 and up, including gas, electric and refrigeration.
JULIUS HALLER REALTY CO.,
216 Wainwright Bldg.

STUDIO APARTMENT—Artistically furnished; $50 month. Oct. 10 to 575. 7264 Cabanne. 308 Clara, apartment 307. See Manager in daytime.

APARTMENT—EVERYTHING FURNISHED EXCEPT FOOD AND CLOTHES
Fireproof building; 4904 West Pine, at Forest Park; no objectionable characters; best location; right prices; have one unfurnished. DElmar 6139.

Very Choice Furnished, $70

Beautiful, completely furnished 3-room daylight front efficiency; fine linen, silver, china, bedding, electric, gas, heat, water and janitor service included; exceptional location; ideal home for couple; very unusual value. 5679 Waterman. (c62)

Very Choice Furnished $50-$55

Beautiful, completely furnished for housekeeping, front apartment, with linen, silver, china, bedding, gas, electric, heat, water and janitor service included; very special for $50 and $55, worth $70; ideal for couple; excellent location. 419 De Baliviere.

AGENTS' RENT LISTS

HENRY HIEMENZ R. CO.
614 CHESTNUT CHESTNUT 0452

DWELLINGS

1726 Simpson pl.; 9 rooms, steam... $90 00
2186 Waverly pl.; 8 rooms... 90 00
1764 Preston pl.; 8 rooms... 85 00

APARTMENTS

3945A McPherson, 6 rooms... $70 00
3945B McPherson, 6 rooms... 65 00
5 Therese; near Reservoir Park, first and third floors; 4 large rooms and sun bed...
1646 S. Theresa; first floor south 4 large rooms and door bed...

5054 Enright, 6 rooms... $42 50
4574 Parkview; 4 rooms, sleeping... 40 00
4243B Maryland; 3 rooms... 42 50
1653 Rutger; 3 rooms and lavatory... 22 50
1354A S. 10th st.; 4 rooms... 27 50
4345 Virginia; 4 rooms, bath... 30 00
3918A Botanical; 5 rooms... 35 00
2237A Oregon; 3 rooms and bath... 30 00
3610 Eads; 4 rooms... 30 00
3524A Benton; 3 rooms, electric, inside toilet; newly decorated... 20 00
3524B Benton; 3 rooms, bath... 22 50

STORES

2574 Dunnica; 3 rooms, bath... 30 00
3845 Folsom; 3 rooms, bath... 40 00

819 Market; large store... $100 00
2400 Wyoming... 75 00
2400 S. Broadway... 75 00
1611 Chouteau; large store... 125 00
1227 Chouteau... 75 00
CH.-st. 8452. Established 1873. (Chest. 8452)

HOUSES, FLATS, ETC.

FLATS FOR RENT

FLATS

4037 WASHINGTON, 2d fl., 9 rms.$75.00
4037 WASHINGTON, 1st fl., 6 rms 65.00
416 S. KINGSHIGHWAY, 7 rooms 65.00
4499 SUBURBAN WAY, 4 rooms... 40.00
4499 SUBURBAN WAY, 5 rooms... 45.00
4511A ARCO, 6 rooms... 40.00
4216A KENSINGTON, 5 rooms... 35.00
4216B KENSINGTON, 5 rooms... 35.00
3920A SHENANDOAH, 7 rooms... 40.00
3920B SHENANDOAH, 4 rooms... 30.00
1209 S. NINTH, 5 rooms... 30.00
4075A EASTON, 5 rooms... 30.00
3517A BARRETT, 4 rooms... 30.00
2910 N. GRAND, 6 rooms... 50.00
1249 AUBURN, 4 rooms... 30.00
CORNET & ZEIBIG,
719 CHESTNUT.
MAin 4560.

FLATS FOR RENT

1354A Semple; 6 rooms, corner; steam heat... $70
2700 Russell; excellent; 7 rooms, furnace, bath, electric; rent low; garage, $10 extra; also 4 rooms, bath; furnace, electric; open; $57.50.
1686 Rider; 3 rooms, 1st floor; bath and electric; $28.
4061A Maine; 5 rooms, gas, electric; open... $32.50
JOHN DOCKERY & SON, 1002 Chestnut.

FLATS FOR RENT—Central

CASS, 2717—5 elegant rooms, $30; All electric; children.

CASS, 3604—3 rooms; electric; children. 3617 Delmar.

CASS, 2802A—3 rooms, bath; gas, electric; $25.

CASS, 2137A—4 rooms, bath, elec.; $34. HUNTER-ACKER, CHestnut 8005.

CASS, 2613A—3 rooms, electric; $15.

JOHN R. ABBOTT, Realtor, 709 Chestnut.

CASS, 1507—3 dandy rooms, only $12. H. TAYLOR. Call FArkview 0243.

CASS, 1512—2 and 3 rooms, cleaned, decorated, $10, $12, $15. Open.

CASS, 1849—3 rooms and electric; 3d floor; rent only $12.50.
MOTT REALTY CO., INC.
4612 N. 10th st.

CHOUTEAU, 1302—8 rooms, bath, gas, electric; $48. FOrest 6223.

CHOUTEAU, 2138 — 3 rooms, electric, $15; two, $11; one, $6. Hurry. FOrest 9326R.

CHOUTEAU, 1629—3 large rooms, electric, gas, water, screens; decorated; also 2 rooms, third floor.

CHOUTEAU, 4206—Five extra large rooms and bath, electric lights, hot-water heat, large yard; all in fine order; $42.50.
C. P. M. & R. CO., 2d floor, 800 Chestnut.

RENT REDUCED TO $15
1437-1437½ Cleary; 3 rooms, gas, electric; decorated. CHestnut 8342.

CLEARY, 1437½—3 rooms, gas, electric; $15. BERGJANS & DORENKAMPER. CHestnut 7840.

DICKSON, 2203A—3 rooms, gas, electric. JEfferson 3638. (c)

DICKSON, 221L-13—3 rooms. See janitress.

BENTON, 1533—3 modern rooms, toilet; must see to appreciate; garage, $2.50. (c83)

BENTON, 1435—3 rooms, water, gas and electric. HALLER REALTY CO., 216 Wainwright Bldg.

DENTON 2722—3-room efficiency apartment flats; large yard; $30. Inquire Mr. McDonell, 2418 Leffingwell or call Main 2686.

BLAIR, 1505B — Six rooms, hall, bath, etc., $27.50. Inquire 1437 Cass. (c99)

BLAIR, 1902A—3 rooms, bath; rent reduced; key on premises.

BLAIR, 2517—2 rooms, bath. (c)
JEfferson 3638.

BLAIR, 2608A—3 rooms; water, electric; $16. (c62)

BLAIR, 5222A—3 rooms, bath and garage. (c)

BLAIR, 1901-07—2 and 4 rooms, newly decorated; rent $12 and $18. See Mr. Meyer on grounds.

BLAIR, 1509A—3 large rooms, sink, gas, electric; only $18. Inquire downstairs. (c8)

BREMEN, 2029A—5 rooms, gas, bath, electric, $30. JEfferson 8892.

BROADWAY, 4911 N.—4-room flat, modern; with or without garage.

BROADWAY 4062 N.—5 rooms, elec., $15.
JOHN H. ABBOTT, Realtor, 709 Chestnut.

BROADWAY, 2011½ A N.2 rooms, $7; 2 rooms $11.50. Inquire within.

CANAAN, 811—5 rooms, strictly modern; garage, $50.

CARLTON, 4131A W.—3 large, light rooms, bath, decorated, $37. S. A. Van Nort. (c)

CARTER, 4146A W.—4 rooms, tile bath; heat, janitor service.
JULIUS HALLER REALTY CO.,
216 Wainwright Bldg.

CARTER, 3721—Beautiful 3-room flat on first or second floor; new.
FRANCIS-PERRY-RUTH, 110 N. 7th.

CASS AND TWENTY-SECOND (Southeast corner)—3 rooms and bath; good condition. See Mrs. Agress. $20. (c62)

CASS, 2833—3 rooms, bath and toilet, in good condition; rent $27.50.
MARTIN & BREITT, 1119 Chemical Bl.

CASS, 2217—3 rooms, inside toilet, electric; $18. HARRY M. PINE, 820 Chestnut.

CHAMBERS, 1203B—3 rooms, bath, electric; only $20. FOrest 2948J.

CHAMBERS, 1215—4 connecting rooms; newly renovated; $18. (c2)

CHAMBERS, 919—3 rooms, gas, water and electric, $17.
JOHN H. ABBOTT, Realtor, 709 Chestnut.

CLARENCE, 4434A—5 rooms; garage; near O'Fallon Park. (c99)

CLAY, 3029—4 rooms, bath, garage, $27.50. Second floor, five rooms, bath, garage, $27.50. Open.

COLEMAN, 2419—4 rooms, bath; furnace; adults.

COLEMAN, 2528A—3 rooms, bath, electric; newly decorated; $20. (c99)

COLEMAN, 2522A—3 decorated rooms, new; bath, laundry, automatic hot water heater; nice yard; $23; garage.

COLLEGE, 3101—4 rooms, bath, newly papered and painted, $30. (c)

CUTE ABILLIANTE, 4032A—3 nice, light rooms, bath, electric, $27.50. FOr. 6391J.

COTE BRILLIANTE, 4004—3 rooms; decorated; bath; enamel sink; $25; concession. (c7)

COTE BRILLIANTE, 3743A — Nice 3 rooms, electric; $18.
JOHN DOCKERY & SON, 1002 Chestnut.

COTE BRILLIANTE, 3707A—Five rooms; bath and electric; $30.
JOHN J. REARDON, INC., 111 N. 10th.

COTE BRILLIANTE, 4058—Three large rooms; $25; will decorate.
WEST ST. LOUIS TRUST CO., or
FOrest 0152. FOrsyth 0152. (c)

COTE BRILLIANTE, 3745—3 rooms, 1st floor; electric, $20; 3749A, 6 rooms, 2d floor, electric, $20.
JOHN DOCKERY & SON, 1002 Chestnut.

COTE BRILLIANTE, 4038—3 large rooms, decorated; yard, garage; $22.50. PRos. 6758. (c8)

TWO WEEKS FREE.
4044A Clarine; 3 rooms, bath, large, light, clean rooms; $25. (c)

DE SOTO, 3019—3 rooms, in-a-dor bed, hardwood floors, $30.50. (c83)

DE SOTO, 4046 E.—3 large rooms; tile bath; furnace heat; newly decorated; $35.

DOOTHEMAN, 2102—3 large, light rooms; electric, gas, inside toilet; $25. (c)

DODIER, 1435—3 large rooms, hall, electric; newly decorated; $16. (c83)

DODIER, 2348—Second floor, 4 rooms; $18. (c62)

DODIER, 2350B — 4 rooms, bath, electric; $30. FOrest 3460. (c62)

DODIER, 1443—3 rooms, bath, hot water; $25; owner there Monday. (c)

DODIER, 2334AW—3 rooms, bath, hot water, screens; first class. (c)

DODIER, 2345A—3 rooms, bath, electric; $25. 2224 Dodier. 825 TYler 0153.

DODIER, 3837A—3 rooms, bath; $23.
JOHN H. ABBOTT, Realtor, 709 Chestnut.

DODIER, 3832A—3 large rooms, bath, electric; newly painted; $25. (c)

DODIER, 3835A-39A—3 large rooms; gas, electric, bath; $24. (c)

DODIER, 2540W—Inside toilet, gas, electric; 3 rooms, bath, kitchen; second floor; $17.50; third floor, $16.

DODIER, 2523—New, 3 rooms, tile bath, furnace; newly decorated; $35. Gar. 5509. (c)
WM. F. O'TOOLE REALTY CO.,
508 Chestnut. MAin 1377.

EAST GRAND, 1508—4 rooms, $24; three room toilet, $20.

EAST GRAND, 1520B—4 rooms, $18.
BENJAMIN MUSLIN REALTY CO.,
319 Boyle Bldg. MAin 3515.

FLATS FOR RENT—North

EAST PRAIRIE, 1911A—4 rooms, bath, furnace, screens, shades, hardwood floors; newly painted and papered; reasonable. Owner, CAbany 2597. (c)

ELEVENTH, 4225A N.—3 rooms, $15; respectable tenants. (c99)

ELLIOT, 2416A-2418A—3 rooms, gas, electric, $14; $12 and $15.

ELLIOT, 5434—4 nice rooms; lavatory; rent $20. (c63)

ELLIOT, 2807A-13A—Three rooms; water, electric; newly decorated. $18. (c62)

ELLIOT, 1521—3 large rooms, newly decorated; rent reduced.
C. J. McCAVLEY & CO. Main 2813.

ELLIOT, 2365A — 3 rooms, inside toilet; newly papered and painted. See janitress. (c62)

ELMBANK, 4432 — 4 rooms; hot-water heat; garage; reasonable. (c99)

EMERSON, 4547A—3 large rooms, tile bath, furnace, hardwood floors; new; $33.
FRANCIS-PERRY-RUTH, 110 N. 7th.

FAIR, 3136—Second floor south; 5-room efficiency; modern; $40. (c80)

FAIR, 3455-57A—3 rooms, modern; newly decorated; $36. NAERT, Riverside 2414. (c)

FAIR, 3847—3 rooms, modern; hardwood floors, furnace, tile bath, new decorations; $40. MAin 1658. (c37)

FAIR, 4166—4 rooms; modern; reasonable rent.
CHAUNCEY P. HEATH CO. GArfield 2164.

FAIR, 4138A—3 rooms, newly decorated; Murphy beds; rent reasonable. CEntral 5340. (c)

FARRAGUT, 1423A—4 rooms, bath, electric, porch, block north Penrose. (c83)

FARLIN, 4449A—3 large rooms, bath, electric and garage; will decorate. (c99)

FARLIN, 4155—3 rooms, sunroom, hot-water heat; garage; modern. (c)

FARLIN, 4191—4 large rooms, furnace; all modern; adults only; $40. (c)

FARLIN, 4429—Flat, 3 rooms, toilet and bath; see landlord, downstairs.

FARLIN, 4131A—
5 rooms; modern; adults. (c)

FARRAR, 2024—3 and 4 rooms, basement; attic, electric; cheap.

FARRAR, 2317—3 rooms, bath, modern. FOrest 3610. (c)

FERGUSON, 1708A N.—3 rooms, bath; newly decorated; $25. (c)

FIFTEENTH, 2700A N.—4 rooms, rent $22. GREELY REALTY, 1516 Cass.

FIFTEENTH, 2918 N.—4 dandy rooms $12.50. Call FArkview 0243.

FIFTEENTH, 2608 N.—1st floor, rear, 3 rooms; $12; key on premises.

FLAT—4 rooms, first-class condition, $43. JEFFERSON 1804A.

FLAT—First or second floor, 3 rooms, apron sink, laundry, garage. reasonable. Inquire 2048 O'Bear av. COlfax 5898.

FOURTEENTH, 4218 N.—3 rooms, modern; hardwood floors, furnace, tile bath, new decorations; $37.50. MAin 1658. (c37)

GANO, 4318—4 rooms, bath, electric; will decorate; rent reduced.
W. W. KERR R. CO., 109 N. 10th. MAin 2624.

3 ROOMS AND TOILET, $18.
3711-17A Garfield av., close to Grand bl.
A. R. FEINBERG R. E. CO. EVer. 8762.

GARFIELD, 3814 and 3815 Warne; 2 rooms; flats; hardwood floors; tile bath, marble lobby; newly decorated; rent $35. Mrs. Doughty, JEfferson 8879.

GARRISON, 2425 N.—5 rooms; modern; newly decorated.

GARRISON, 3905 N.—3 rooms, modern; hardwood floors, furnace, tile bath, new decorations; $37.50. MAin 1658. (c37)

GARRISON, 2530A N.—5 rooms, modern, 1st month $15, then $20. CHest. 7840.

GLASGOW, 1819—Near ball park; 3 clean rooms; bath; concrete basement; opposite City Park; $27.50. CAbany 6442M.

GREER, 8317A—3 large, clean rooms, newly papered, painted; only $45. (c99)

GREER, 4405A—3 rooms, bath, gas, electric. Call FOrest 8113W today, or D. B. BRENNAN, Wainwright Bldg.

GREER, 2902A—6 rooms, bath, furnace, $45. FOrest 8503W. (c99)

GREER, 3523A—4 rooms, modern, newly decorated; $40; 50 feet east of Grand. (c62)

GREER, 3903—Modern 5-room flat; all conveniences; newly dec orated. (c62)

GREER, 3925—5 rooms, bath, screened porch, weather stripped.

GREER, 2923—4 or 5 rooms; choice; first or second floor; call 2d floor. (c)

GREER, 3903—Lower five-room modern; newly decorated. Convenient neighborhood. (c62)

HARRIS, 4258—3 rooms, bath, hardwood floors, heat and janitor service.
MORRIS AACH R. CO., INC., 826 Chestnut

HEBERT, 1906A—3 large, clean rooms; bath; all conveniences; cheap.

HEBERT, 2557A W.—5 rooms and bath; suitable for large family; rent reduced. (c99)

HOLLY, 4219A—5 rooms, modern, $42.50; screens and shades; no objection to one or two children.

BRADLEY & QUINETTE, CHestnut 6558.

HORNSBY, 1008—4 rooms, bath, sunroom, Murphy bed, furnace, garage. (c62)

HOWARD, 819—3 large rooms, nice condition; electric; only $18. Inquire downstairs. (c)

HOWARD, 2962—Three rooms, electric; $16. (c62)

HUNT, 4350—3 fine rooms, first or second floor; electric, etc.; $20.

JEFFERSON, 2300—Nos. 3 rooms like a West End home, in a home-like place.
JOST REALTY CO., INC.,
CHestnut 2575. 113 N. 10th st.

JEFFERSON, 1804A N.—3 rooms, electric; newly decorated; $18.
JOHN H. ABBOTT, Realtor, 709 Chestnut.

JE

FLATS FOR RENT

Northwest

WEBER, 5010A—
3 rooms, bath; $22.50. (c)

WEBER, 5008A—3 rooms, bath, furnace; $35. (c)

$35.00
Three large rooms, tile bath, hardwood floors, furnace, newly redecorated throughout; adults only. (c)
FRANCIS-PERRY-HUNT, 1115 N. 7th.

NEW 4 ROOMS, $37.00—$39.00
5064 Hebert: new flats, 4 rooms, just finished; contain every modern convenience; new neighborhood; large yard; special low rent; $540-$630; occupation with lease; $27 and $28.50. To be let.
POMEROY-BERG R. E. CO., Ever. 7007. (c99)

UNUSUAL
4215 Anderson: a beautiful 5-room tile side flat, modern; set where there is no disturbance; 2 blocks from Easton and rear yard; good garage included at a reasonable rent.
WENDLICK, CHESTNUT 6000.

South

ACCOMAC, 2742—Modern 5-room; reasonable. Victor 4476W.

ACCOMAC, 2618—3 rooms, bath, furnace; all conveniences.

ACCOMAC, 2838—3 rooms, bath, furnace; $45. Riverside 6132. (c)

ALABAMA, 4736A—3 rooms, bath, $28. BRINKOP, LaClede 3040. (c62)

ALASKA, 5418A—3 rooms; bath, furnace; modern; reasonable.

ALASKA, 4737A—4 rooms, bath, furnace, up, down, $37.50; garage extra. (c62)

ALASKA, 5209—3 rooms, bath; hot-water heat; garage; nice. (c53x)

ALASKA, 4753—4 rooms, sunroom, hardwood floors; good condition.

ALASKA, 5217A—3 rooms and bath; newly decorated.

ALBERTA, 3658A—3 rooms, tile bath; reasonable rent. Riverside 3164.

ALFRED, 2019—Modern 5-room efficiency, facing Shaw's Garden.

ALFRED, 1917—5 rooms, bath, all modern; reasonable. (c99)

ALFRED, 2105A—4 rooms, sleeping porch; lovely location. Prospect 1321. (c)

ALLEN, 1852—3 rooms, hard floors, tile bath, garage; reasonable.

ALLEN, 1704A—3 neat rooms, newly decorated; marble sink. (c)

ALLEN, 2747—6 rooms, bath, furnace; garage; (c)

ALLEN, 2103A—4 rooms and bath; modern conveniences.

ANN, 806A—Two rooms, kitchen; $15.

ANN, 1809—Modern, 5-room flat, 2nd floor; $30. Call Sunday. 3 to 6 p.m. (c)

ANN, 802—Three nice rooms, gas and electric; rent $14.

ANN, 1001A—3 nice, light rooms; gas, electric. $15.

ANN, 1001—Flat; electric; $10. Chestnut 7849. (c)

ANN, 2115A—5 rooms, bath, furnace; nice clean rooms; rent reasonable. GRISKSKY, 1510 Cass. Cherry 4143.

ANN, 2000A—Modern flat; living room, kitchen and 2 bedrooms; rent $40. Open today. (c80)

ANN, 2721A—3 rooms and bath; electric; rent reasonable. (c)

JOS. F. DICKMANN R. E. CO. 623 Chestnut

ARENDES DRIVE, 5906-08 — 3 rooms, screened-in porch; open. Hi. 0782. (c)

ARKANSAS, 3570—One block from Grand and Gravois; 3 rooms, bath; $30.

ARKANSAS, 3645—4 rooms, bath, garage, furnace.

ARKANSAS, 3533—4 rooms, modern. Near 4243 Beck.

ARMAND Pl., 2733—Four rooms, bath and furnace; reasonable.

ARMAND Pl., 2713—Four large rooms, bath; garage.

ARMAND, 3854A—Single flat; 6 nice rooms; convenient location; rent reasonable; $40. (c)

ARMSTRONG, 1212A, 14-14A—3 rooms; toilet; $21 each. (c)

ARMSTRONG, 1021—3 rooms, inside toilet, $16. (c62)

ARMSTRONG, 1114A—4 light rooms; electric; nice laundry; window shades; new sink; excellent condition; $22; open. (c)

ARSENAL, 4340—3 rooms, large attic; opposite park; garage; $22.50.

ARSENAL, 4246A—4 rooms and bath; garage. Call Mar. 1.

ARSENAL, 1957A—3, hall room, bath, furnace, attic, laundry, garage; reasonable

ARSENAL, 4616-18—5 rooms, sunroom; garage; modern; $50; open.

ARSENAL, 3448—Modern, 1st floor; attractive; modern, grate.

ARSENAL, 2303—3 rooms, bath; hot-water heat opposite park.

ARSENAL, 3236A—5-room efficiency; electric refrigeration; convenient to everything. Delmar 3463J.

ARSENAL, 3868—4 desirable rooms, opposite Tower Grove Park; newly decorated; hot-water heat; new.

ARSENAL, 3147A—5 rooms, bath, furnace; reasonable.
HAASE REALTY CO., 921 Chestnut.

BAMBERGER, 3755A—3 rooms, bath, $28. BRINKOP, LaClede 3040. (c62)

BAMBERGER, 3816—4 rooms, bath, sunroom, hot-water heat; garage. (c99)

BATES, 607—Modern 5-room efficiency; garage; rent reduced. Riverside 3008J. (c62)

BATES, 3706A — 3 rooms, bath, furnace heat; rent reduced.

FEDERER, 2610 Gravois, PProspect 1519.

BATES, 4241 TO 55A—Only 2 left; beautiful, modern, 3 room flats just completed; hardwood floors; rent $45, including garage; open today. (c80)

BATES, 3846-48-50—3 rooms, bath, hardwood floors, steam heat; garage in basement.
BECKEMEIER, REALTOR. MAin 1188.

BATES, 1017A—Block east of Grand; modern 5 rooms, sun parlor; steam heat; excellent; adults; $40. 2nd floor.
DROZDA REALTY CO. 4000 Chouteau.

BENT, 3242A (corner Rumphrey)—Four light, clean rooms, bath, electric; $27.(c)
ST. up or down. GRand 0481.

BLAINE, 3674A—6 rooms, bath, furnace; garage if desired; rent $50.

BLAINE, 3827A—4 rooms and bath, furnace; adults, Riverside 1463. (c)

BLAINE, 3843A—3 rooms and bath, in good condition. Call Forest 3883-W. (c)

BLAINE, 3853A—Small cozy front room for 1; $3.

BLAINE, 3963A—3 rooms, bath, garage.

BLAINE, 3966-38A—3 nice rooms, bath; electric; $28-$25. LaClede 9022. (c99)

BLAINE, 4021A—4 rooms, bath, electric; $25.
JOHN H. ABBOTT, Realtor, 709 Chestnut.

BLAINE, 4136A—Beautiful 4 rooms and sunroom; steam heat; newly decorated; $43; garage, $4; references exchanged. (c80)

BLAINE, 3809 (2d floor)—Steam heat; 4 rooms, tile bath, hardwood floors; newly redecorated and painted throughout; $40. O. R. SCOTT, 800 Chestnut.

BLAINE, 4172—3 rooms, bath, furnace; good shape; open; $35.

4030 Gratiot; 3 rooms, bath; $23; open. 4035 Rutland; 3 rooms, bath; $22.50.
SAVINGS TRUST CO., FOrest 8240.

BOTANICAL, 4225A—Beautiful 3 large, sunroom, 4 closets; expertly modern. (c99)

BOTANICAL, 4178—6 rooms; tile bath; hot-water heat; adults preferred. (c99)

BOTANICAL, 3816—6 rooms and bath; garage; $45; in good condition. (c99)

BOTANICAL, 4245A—3 clean rooms; (2) bath; modern. PRospect 3888. (c53)

BOTANICAL, 4275—3 modern rooms, newly decorated; $31. (c99)

BOTANICAL, 4106—Four rooms; modern; $25. (c)

BOTANICAL, 3962A—6 rooms, newly decorated; conveniences; $45; garage. (c)

BOTANICAL, 4160A—6 large, bright rooms; furnace; vacant May 10. (c)

BOTANICAL, 3975—6 rooms, sunroom; modern; new furnace; $45.

BOTANICAL, 3835—7-room modern flat; garage. PRospect 0957. (c)

BOTANICAL, 3962—5-room modern flat; conveniently arranged; overlooks Shaw's Garden. WENZLICK, Chestnut 6000.

BOTANICAL, 4235—Excellent 3-room flat, bath; rent $35; open.
JOHN DICKERT & SON, 1009 Chestnut.

BOTANICAL, 4215—Four rooms and sun parlor; steam heat; very modern; reduced to $40; open. Chestnut 1238.
W. B. SHELP & CO., City Club Bldg.

BOWEN, 3626—4-room flat; modern; vicinity Bates.

NEW 3-ROOM—$42.50.
Upper; $45 lower; garage free; strictly modern; see 3949; 3 Fairview av.; open. Cherokee car to Phillips. LaClede 6178.

BROADWAY, 4513A, S.—Three-room flat, modern, with garage, $40.

BROADWAY, 3566A S.—3 nice rooms, newly decorated; toilet, electric; $20.

BROADWAY, 1711A, S.—
3 large rooms, $20. (c62)

BROADWAY, 3907A S.—4 rooms, bath, garage for 2 cars; reasonable.

BROADWAY, 3127, S.—Rear; 3 rooms and closets; $20. (c)

BROADWAY, 2110 S.—3 large rooms, electric gas, water; $11 month. (c)

BROADWAY, 3624 S.—3 rooms, toilet and bath; (c)

BROADWAY, 1807A, S.—4 rooms, bath, garage; $30. LUPPER-ACKER, CH. 0005.

BROADWAY, 4627 S.—3 rooms and bath; rent $20. GArfield 1244. (c2)

FLATS FOR RENT—South

BROADWAY, 5017A S.—Newly decorated; Murphy bed; garage. Riverside 3054W.

BROADWAY, 6219 S.—5 large rooms, with storage room; cat, inside toilet; $12.50. (c)

BROADWAY, 3318 S.—3 rooms; gas, electric, bath; yard; $32; open.

BAITINGER, 410 Fullerton, 718 and Pine.

FLAT FOR RENT—SOUTH

BROADWAY, 2804, S.—3 dandy rooms, recently in 5th flr. Parker, PA. 0265.

BROADWAY, 5103A-5111 S.—4 rooms, 2 floors efficiency; vitrolite bath, clothes chute, separate entrances; all-convenient; opposite beautiful river front; must decorate to suit; rent $45. Apply Arthur H. Darr, 3805 Kingshighway S. W. Rivside 0676. (c62)

CALIFORNIA, 3948A—3 rooms, alcove, bath, with or without garage; adults.

CALIFORNIA, 3221—3 rooms, bath, toilet; modern; garage. (c)

CALIFORNIA, 3106—Four rooms; new flat; furnace; craftex walls; built-in bath and broiler; cabinet, etc. (c)

CALIFORNIA, 3910 — Modern 3 rooms, breakfast room, garage. DELmar 0678. (c62)

CALIFORNIA, 3131—2 rooms, bath, garage; $30; pay moving. Victor 0965. (c99)

CARLABAD, 6004—3 rooms, modern; two blocks east of 5800 Gravois.

CAROLINE, 2803A—3 rooms and bath; newly decorated. GRand 7427Z.

CAROLINE, 3539A—6-room modern flat; $42.50. Call at 3531 Caroline. (c)

CAROLINE, 3536—Four rooms, gas stove, electric; $16.50. ZINK, 3115 Tyler Place.

CAROLINE, 2733—3 rooms, $20.
5832 West; 6-room cottage, $30.

CAROLINE, 3650A—3 rooms, electric; inside toilet; laundry; rent $22.50. (c)

CAROLINE, 2627—Four rooms, bath, electric; $26.

CAROLINE, 3527 — 5 rooms, tile bath, hot-water heat; screens; $47.50 month. (c5)

CARROLL, 917A—
Three rooms, electric.

CARROLL, 1417—3 rooms, electric, $14; garage, $4. Forest 6223.

CASTLEMAN, 4016-18A—4-3 rooms, bath, modern; hot-water heat; newly decorated; adults; rent reasonable. (c99)

CASTLEMAN, 4016-18A—4-3 rooms, bath, electric. Call P. J. REGAN, Main 4492.

CASTLEMAN, 4262—4 rooms; strictly modern; newly decorated throughout; $40 (c83)

CASTLEMAN, 4270—First floor; newly decorated; rent $35. W. J. Bartling, 7 N. 7th st. Main 4873.

CASTLEMAN, 3860—3 rooms, bath, steam heat; built in first-class condition; rent reduced to $37.50.
Jos. F. Dickmann R. E. Co., 623 Chestnut.

CASTLEMAN, 4458A — Five beautiful rooms, sleeping porch, tile bath, steam heat, hardwood floors; garage if desired. A. BLANKE R. E. CO., 711 Chestnut.

CHEROKEE, 3209—3 rooms; new flat; furnace; craftex walls; built-in bath and broiler cabinet, etc. (c)

CALIFORNIA, 3910 — Modern 3 rooms, breakfast room, garage. DELmar 0678. (c62)

CLEVELAND Pl., 2124A (Opposite 4500) —Modern 3 rooms; $38. Evergreen 6532.
Call Riverside 0533W.

CLEVELAND Pl., 2113A—New 3 rooms, bath and furnace; rent, $30. (c99)

CLEVELAND Pl., 4012A—3 rooms, bath, electric; $30. (c62)

CLEVELAND Pl., 2156—3 rooms and kitchenette; furnace, tile bath. Call
ROBERT E. ABBOTT, 2nd floor, Chestnut.

CLEVELAND, 3812A-3618—6 rooms; hot-water heat; rent $45.
BOCKEMEIER, Realtor Main 1188.

CLEVELAND, 2136A—4 rooms; newly decorated; 1 block from Shaw's garden; $37. Chauncey P. Heath Co., GAr. 3164.

CLEVELAND, 4047-49—7 rooms, bath; recently decorated; to $37.50.
BRADLEY & QUINETTE, CHestnut 6528.

CLEVELAND, 4223-22A—3 and 6 rooms, modern; in good condition; $40; interested party to responsible parties; agent on premises 2 to 3.
MORRIS AACH R. CO., INC., 826 Chestnut.

CLEVELAND, 4226A—Six rooms, bath, electric, furnace; newly papered and painted; in perfect condition; will install Frigidaire if desired; garage if wanted.
MORRIS AACH R. CO., INC., 826 Chestnut.

COMPTON, 3120A S. — 3 rooms, hall-room; sunroom; furnace; bath.

COMPTON, 4202 S.—
4 rooms and bath.

COMPTON, 3343 S.—3-4-room efficiency; modern; hot-water heat; reasonable.

COMPTON, 2264 S.—6 nice rooms, sleeping porch; furnished; rent reduced.

COMPTON, 3237 S.—Apartment-flat, 5 rooms, bath.

COMPTON, 3528A—3 rooms, bath.
FEDERER, 2610 Gravois, PProspect 1519.

COMPTON, 3814A—4 rooms, bath, electric, $27.50. Main 0680.

COMPTON, 3130A S.—3 rooms, kitchenette; new; modern; screened porch; $40.

COMPTON, 1927 S.—Beautiful; brick garage; every convenience; will be vacant soon. (c99)

COMPTON, 4302 S.—New modern flat; 3 rooms; newly decorated; reasonable rent. (c)

COMPTON, 2916 S.—3 rooms; hot-air heat, hardwood floors, tile bath, Murphy bed; $36. 2nd floor. Utah. (c99)

COMPTON, 1442 S.—3 rooms, $19.
1432 S. Compton, 3 rooms, $14.
AUG. H. GERLING R. CO., 722 Chestnut.

COMPTON, 3252 S. — New three rooms, tile bath, floor; new; $30.
SCHROEDER-WATSON REALTY CO.
813A Chestnut. Chestnut 8514.

CONGRESS, 3013—1st floor, 3 rooms, electric, toilet, laundry, rent $25. (c)

CONNECTICUT, 4006—3 rooms and bath, furnace; modern; reasonable. (c)

CONNECTICUT, 4014A—5 rooms, hardwood floors, tile bath; $45.
HOLDOWAY, 722 Chestnut. Main 1467.

CONNECTICUT, 4266A—3 rooms, bath; garage; reasonable. Riverside 2977J.

CONNECTICUT, 3727—3 rooms, bath and furnace; garage; $40.
J. HAMILTON CO., 216 Wainwright Bldg.

CONNECTICUT, 4338—First floor, 3 rms., breakfast room, furnace, hardwood floors, bed; perfect condition; low rent; open.
AUG. H. GERLING R. CO., 722 Chestnut.

CORONADO, 3049A—Beautiful, new, 3 rooms and sun room; tile bath; furnace; $40; 24 garage; concessions.
STUSSELL REALTY CO., 3548 S. Grand.

CUSHING, 2107—3 rooms; electric, gas, enameled sink; newly decorated.

CUSHING, 2178—3 rooms, electric, laundry, attic; adults.

CUSHING, 2111A—3 rooms, electric; $15.
Rhand 2139.

DE KALB, 2620—2 rooms, kitchen, gas, electric; $11.

DELOR, 3212A—4 rooms; modern; very attractive; bath; garage; reasonable. (c99)

DELOR, 4615A—4 rooms and sunroom; newly decorated; reasonable; open. (c99)

DELOR, 3134A—3 rooms, bath, furnace, rent $35. Riverside 0648R.

DELOR, 4619—4-room flat and garage, RHEAN REAL ESTATE CO. MAin 4492.

DELOR, 3230—4 rooms, tile bath, furnace; $35. (c)

DOLMAN, 1228-1302—3 nice, large rooms, bath; electric.
HALL REALTY CO., 4715 Easton.

DE TONTY, 4127A—4 attractive, modern 3 rooms, furniture, shades; $35. (c)

DE TONTY, 3944A—5 pleasant rooms, hot-water heat; garage; adults.

DE TONTY, 4310A—4 rooms, modern; newly decorated; garage. PRospect 2322.

DE TONTY, 4263A—4 rooms, hardwood floors, tile bath, furnace; only $40. (c)

DE TONTY, 4130A—5 rooms, in-a-door bed; hardwood floors; clean; rent $40.

DE TONTY, 4305—Beautiful 5-room efficiency; steam heat, hardwood floors; reasonable.

DE TONTY, 4219A—4 rooms, sun parlor, tile bath; hardwood floors, furnace.
JOHN S. BLAKE & BRO., 811 Chestnut.

DE TONTY, 4176A—3 rooms, bath, electric, furnace; garage; newly decorated; $40.

DE TONTY, 4355—3 modern rooms; Murphy bed; steam heat. Chestnut 7125. (c62)

DE TONTY, 4175—3 rooms and kitchenette, screened porch; steam heat; onsite school; modern. GRand 1940R. (c)

6 ROOMS, $45.00 RENT

4244-46 DeTonty, just completely redecorated; large, light rooms; attractively arranged; open.
WENZLICK, CH. 6000.

DEWEY, 6122A—4 rooms; modern; garage; rent reduced to $45.

DILLON, 1218—3 extra large light rooms, hardwood floors, furnace $35. BRINKOP, LaClede 3040. (c62)

DOLMAN 1439A—3 nice rooms, gas, electric; inside toilet; $19. Price, $1,250.

DOLMAN 1439—Modern, 3 rooms, electric, inside toilet; $14. PRospect 0957.

DOVER PL., 3942—3 rooms, bath, furnace, garage; $35. BRINKOP, LaClede 3040. (c62)

FLATS FOR RENT—South

DOVER PL., 3943A—Modern 5-room flat; rent reduced to $30. Call Forest 3883-W. (c)

DUNNICA, 3836—3 large rooms, modern, Murphy bed; like new.

DUNNICA, 3937A—3 rooms, bath; new, modern. HUdson 0270.

DOLMAN, 1218—3 nice large rooms first floor; bath, $23. (c)

DUNNICA, 3424—4 light rooms, bath; $30; one block south of Chippewa. (c99)

DUNNICA, 3755—Large rooms, sleeping porch; garage; $47.50.
W. J. SHEEHAN R. E. CO.
721 Chestnut. Chestnut 3941.

EADS, 3411A—5 rooms, bath, furnace, garage; new paper and paint; $42.

EADS, 2819A—5 rooms, hot-water heat, modern. GRand 2746W. (2)

EADS, 2717—Upper, 2nd floor, bath; gas heater; decorated; porches. (c)

EADS, 2932A—5 rooms, bath, etc., $30; GRand 4425J.

EADS, 2908—Restored rent; 6 large, light rooms; bath; garage optional.

EADS, 2706—Second floor, 3 rooms, electric, $25. (c99)
JOS. F. DICKMANN R. CO., 4010 Gravois.

EIGHTH, 1311-13 S.—3 rooms, inside toilet; water, electric; front, $13.50; rear, $11. (c)
Two mattress.

EIGHTEENTH, 3206 S.—3 rooms, newly papered; $16. 2 rooms, $14. (c99)

EIGHTEENTH, 3252 S.—New, 3 rooms, tile bath, furnace, garage; reasonable.

EIGHTEENTH, 2418A S.—3 rooms; electric; gas, toilet, laundry.

EIGHTEENTH, 2819A S.—3 rooms, electric; $17. LUPPER-ACKER, Chest. 8005.

EIGHTEENTH, 2633 S.—First floor; 3 rooms, bath; hot water connected. (c)

EIGHTEENTH, 2101 S.—4 good rooms; bath; reduced to $25.
HEFFERNAN, 214 Wainwright Bldg.

EWING, 1417 S. (at Park av.)—4 nice rooms, bath; rent $28. (c83)

ELEANOR, 3616—3-room garden flat; garage; rent low. Riverside 4310. (c)

ELENORE, 5062—Modern 3 rooms, bath, garage, $38. LaClede 4785. (c)

ELENORE, 5032—Single flat, 3 large rooms; tile bath, and sunroom; brick garage; hot-water heat; park frontage; second floor; new; $75. (c)

ELSHORE, 525—3 rooms and bath, downstairs.

FILLMORE, 3627A—5 rooms, hot-water heat, garage. PArkview 1297J. (c)

FILLMORE, 301A—3 rooms, bath, furnace, $30. (c)

FLAD, 4018-18A—4 and sunroom; everything modern and new; garage. (c)

FLAD, 4161A—6 rooms; rent reduced. Phone Colfax 8546.

FLAD, 4080A—4 rooms, bath, furnace; clean; $30. Call Riverside 0533W.

FLAD, 4243—6 rooms, hot-water heat; A1 condition; up to date; adults; $50.

FLAD, 3910—3 rooms; attenenette, bath, interior newly painted and decorated. (c99)

FLAD, 4123A—5 rooms, steam heat; modern; garage; reasonable.
DROZDA REALTY CO., 4000 Chouteau.

FLAD, 4117—3 rooms, modern; newly decorated; reduced $33. (c)

5-ROOM EFFICIENCY, $40
4517 Flad; decorated; concession.
FRANKLIN REALTY CO. CHestnut 1334.

FLAD, 4535—3 rooms, bath, furnace, hardwood floors; rent $36.50.
JOS. F. DICKMANN R. E. CO., 623 Chestnut.

FLAD, 4010A—3 rooms and sleeping porch; 3 bedrooms; modern; near school and car line; rent, $52.50; with garage, $57.50. Call Central 7444. (c62)

FLAT—Modern 5 rooms, hardwood floors; $47, with garage. LaClede 3237.

FLAT—3 rooms, bath and garage, Apply 2962A Virginia. (c)

FLAT—Ruiger st., 3 rooms, bath, in good condition; rent reasonable.
JOS. F. DICKMANN R. E. CO. 623 Chestnut

FLAT—Victor and Nebraska, one block to Compton car; 4 rooms, bath, downstairs.

FOLSOM, 3850—6 rooms, 2c floor; open. (c)

FOLSOM, 3841 — 3-room new flat; all modern. GRand 0867W. (c7)

FOLSOM, 3624—Near Grand; 5 rooms, bath; steam plant; keys at 3620.

FOLSOM, 3608—5 rooms, bath, laundry; newly decorated; key at 3586. (c)

FOLSOM, 3662—
4 rooms, bath, $35.

FOLSOM, 3968A—3 rooms, bath; nice yard and laundry; rent reduced to $27.50. (c65)

FOLSOM, 3946—3 rooms, bath, electric; rent reduced to $25; garage optional.
Jos. F. Dickmann R. E. Co., 623 Chestnut.

FOLSOM, 3615-21A—4 and 5 rooms; bath; rooms rents reduced; open.
C. H. MILTENBERGER, 14 N. 8th st.

FOLSOM, 3960—2 rooms, bath; rent reduced to $27.50. Call 5 to 6 or 9 to 10 a.m. today. PRospect 2322, Monday. (c)

FOLSOM, 3830A—3 rooms, tile bath; hot-water heat; open 2-5. GRand 5050. (c)

FOLSOM, 3801—3 rooms; electric, bath; in good condition; $27.50.
A. G. BLANKE R. E. CO., 711 Chestnut.

FOLSOM, 3912—5 rooms, modern; newly decorated; rent reduced.
O. C. McCARTY R. CO., MAin 2813.

FOLSOM, 3968A—5 rooms and bath; newly decorated; rent reduced to $27.50. (c80)

FOLSOM, 3947A—3, pretty rooms, bath, furnace, garage, $45. LUPPER-ACKER, CHestnut 8005.

FOURTEENTH, 1328 S.—4 rooms, bath; electric; gas, attic. (c)

FOURTEENTH, 4358A (5400 Gravois) 6 rooms, bath, hot-water heat; reasonable (c)

GEYER, 2716—4 large rooms; bath, newly decorated; $25. GRand 4358W. (c5)

GEYER, 4114—3 rooms; $15; 2 rooms, $11; electric, water. Forest 3808.

GEYER, 808A—3 large rooms, gas, electric; newly decorated; $18. (c)

GEYER, 1905—Downstairs; 3 rooms and bath.

GEYER, 2126—3 rooms, toilet, closets, laundry; 2d floor; $17.

GEYER, 917—3 rooms; newly painted and decorated; rent reduced, $14.

GEYER, 3218A—4 rooms, kitchenette, decorated; rent reduced. Forest 2783M.

GEYER, 3240—Upper 6 rooms, nicely arranged for renting rooms. Victor 1594R.

GEYER, 2852—4 large rooms and bath; newly decorated; $27.50. See owner over or call ARCHSHOEFER REALTY CO. Chestnut 6242.

GILES, 3537A—Modern, 3 rooms, alcove and garage; $40. (c)

GILES, 3837—5 rooms and bath. (c)

GORNER, 3848—New 4 rooms, hardwood floors; garage; rent reasonable. (c2)

GORNER, 5704—Near Gravois and Bates, 3 rooms, modern; $33.

FEYDT, 3201 S. GRAND, LAr. 3841. (c62)

GRACE, 4436A—3 rooms, bath, garage. (3AC.

GRACE, 3471—5 rooms, hardwood floors, hotwater heat; reasonable.

GRACE, 3546A—3 rooms, bath, furnace.
MARFRED INV. CO., 3621 Gravois, PRospect 0103, LaClede 0493R.

GRACE, 3458A—3 modern rooms, hot-water heat; convenient location.

GRAND, 4306B—Upper flat, 5 rooms and bath; reasonable.

GRAND, 1721A S.—5 rooms, bath, furnace, $42.50. LUPPER-ACKER, CHestnut 8005.

GRAND, 3595A S.—4 rooms; heat, light and gas. Beckemeier, MAin 1188.

GRAND, 3945A S.—
6 rooms. (c96)

GRAND, 5025 S.—3-room, single flat; garage; open. (c)

GRAND, 4748 S.—5-room efficiency, tile bath, hardwood floors, PRospect 3268.

GRAND, 3211A S.—5 rooms, bath, hardwood floors; garage, Riverside 6110. (c)

GRAND, 4121—Large 3-room 1st floor flat; plenty closets; near schools, garage. (c)

GRAND, 4188A S.—3 rooms, tile bath, hardwood floors, furnace $35. BRINKOP, LaClede 3040. (c62)

GRAND, 3923A S.—3 rooms, bath, furnace, garage; $35. BRINKOP, LaClede 3040. (c62)

GRAND, 3921—3 rooms, bath, furnace, garage; $35. BRINKOP, LaClede 3040. (c62)

FLATS FOR RENT—South

GRAND, 3841A S.—6 rooms, 2nd floor; garage; modern; 2nd floor, $45; 1st floor, $40. (c)

GRAND, 3912A S.—5 rooms, modern; garage; rent $40. (c)

GRAND, 3923A S.—5 rooms, modern; garage; rent $40. (c)

GRAND, 3933A S.—5 rooms, tile bath, hot-water heat; hardwood floors; all modern conveniences; rent $45. Open from 10 a. m. to 2 p. m.

GRATTAN, 1214—3 rooms, $22; 4 rooms, $25; bath, electric.

GRAVOIS, 2215—
3 rooms, second floor; $20.

GRAVOIS, 2907A—3 rooms; newly decorated; perfectly clean; laundry. (c61)

GRAVOIS, 2930—Four rooms, bath, electric; rent $30. (c)

GRAVOIS, 3832—3 large rooms, bath, electric; rent $22. Riverside 7093R. (c)

GRAVOIS, 2117—3-room flat; gas, electric; $15. (c83)

GRAVOIS, 3871A—3 rooms, bath, gas and electric; inside steps; cut to $30.

GRAVOIS, 3443A—4-room efficiency; strictly modern. Apply 3518A Potomac.

GRAVOIS, 5613—Beautiful 4 rooms; first floor; modern; garage; adults preferred. (c99)

HALLIDAY, 3306—5 rooms, bath, hardwood floors, new Kohler sink. (c)

HALLIDAY, 3515—East Tower Grove Park; 9 rooms, garage; modern.

HALLIDAY, 3130—3 large rooms, modern. Call Riverside 3446-W. (c)

HALLIDAY, 3143—4 rooms; all conveniences; $42.50. Phone Riverside 0627. (2)

HALLIDAY, 3216A—4 rooms, hall room, bath; will decorate; 60 burner; sleeping porch; garage; conveniently located; near Grand; rent reasonable.

HARTFORD, 4001—Front room, 1 or 2 gentlemen employed.

HARTFORD, 4115—3 rooms, alcove, bath, hot-water heat; garage.

HARTFORD, 3747A—Modern, 3 rooms, alcove and garage; $40.

HARTFORD, 3823A—4 rooms, 3 large, 1 small; furnace, bath.

HARTFORD, 4037A—3 rooms, alcove, bath, garage; reasonable. Victor 0943R. (c99)

HARTFORD, 3458A — 6 modern rooms, bath, furnace; newly decorated; good location and garage; $40.

HARTFORD, 3419A—6 rooms, tile bath, furnace; $50, decorated and painted.
MORRIS AACH CO., INC., 826 Chestnut

HEIDELBERG, 4871A—2 rooms, all improvements, hardwood floors, large yard; $20; garage optional. Open Sunday, Call Riverside 3656W. (c53)

HERITAGE, 3125A—4 rooms, bath, furnace; $35. WANSTRATH, MAin 4146.

HENRIETTA, 2728A—3 rooms, good condition; $22.50. LaClede 2653. (c)

HENRIETTA, 3248—4 rooms, steam heat, bath. (c)

HENRIETTA, 3006—5 rooms, bath, electric, furnace; rent reasonable.
JOS. F. DICKMANN R. E. CO. 623 Chestnut

HENRIETTA, 3126A—Modern efficiency; excellent transportation facilities; $40.
MATHEWS REAL ESTATE COMPANY,
615 Chestnut, 2d floor.

HICKORY, 2324-26—2 rooms, newly decorated; 1 month free rent.

HICKORY, 2030A—4 rooms, electric.
MORRIS AACH R. CO., INC., 826 Chestnut

HIGH, 2711—Four rooms, electric; $15.
HARRY M. FINE, 3239 Gravois.

HICKORY, 2644A-46A—3 large rooms, electric; will decorate; rent $16.50; 2 weeks free; to install inside toilets. DELmar 0678. (c62)

HOFFMEISTER, 330—3 or 4 rooms; bath and furnace; modern. Riversid 9466.

HUMPHREY, 3853—3 rooms, tile bath, garage, etc.; adults; $30. Rhand 2139.

HUMPHREY, 3309—3 rooms, sun parlor and garage, $40; in good condition.

HUMPHREY, 3820A—5 rooms; all conveniences. Riverside 4439W. (c7)

HUMPHREY, 3646—6 rooms, flat; new; LaClede 3826.

HUMPHREY, 4236—Modern, 3 rooms, separate entrance. Riverside 2206W. (c99)

HUMPHREY, 3844—6 rooms, screened porch; decorated; garage; adults; $50. (c62)

HUMPHREY, 3317 — Upper flat, modern, 6 bright rooms; tile bath; furnace; vacant May 1; $50.

HUMPHREY, 3902—3 large rooms, dressing room, tile bath, furnace; reasonable.

HUMPHREY, 3977A—5 rooms, hardwood floors, tile bath; vacant May 1; garage. LaClede 0237. (c)

HYDRAULIC, 4028—4 rooms, bath, (c) conveniences; reasonable.

HYDRAULIC, 3730—5 rooms; modern; 1 block from car line; $45. (c76)

IDAHO, 3029—New, modern 4 room, tile bath; garage.

ILLINOIS, 3414—3-room bath, electric. Call (Central 3029). (c)

INDIANA, 2708—3 rooms and bath with garage, $15. (c)

INDIANA, 3507A-09A—3 rooms; newly decorated; rent $19. Call DUBINSKY, REAL ESTATE CO., MAin 0757. (c)

INDIANA, 3517A—3 rooms, gas, electric, bath, toilet, etc.; rent only $23; one-half month rent free.
FERD A. BENEKE, 212 Wainwright Bldg.

IOWA, 3851—Beautiful new 5 rooms, tile wall bath; garage. JEfferson 5210.

IOWA, 4216—3 large rooms, toilet, laundry; $25. Call 5225. (c)

IOWA, 3728—2 rooms, bath, furnace heat furnished, $32.

IOWA, 3214—3 rooms, bath, laundry; $25. LaClede 0926. (c)

IOWA, 2732—2 rooms, hot water heater; good condition; reasonable.

IOWA, 1730—3 rooms, bath; newly decorated, $30. PRospect 7541. (c)

1512 Iowa, 4 rooms; hardwood floors, tile bath; only $33.
VERNON LAUNE, 705 Chestnut, CH. 6300.

JEFFERSON, 3638 S.—4 rooms, modern; garage; southern exposure; adults. (c62)

JEFFERSON, 1819—7 rooms; steam heat; 2 baths; 4th floor; good condition; $60.

JEFFERSON, 3647A—3, pretty rooms, bath, furnace, garage, $45. LUPPER-ACKER, CHestnut 8005.

JEFFERSON, 1328 S.—4 rooms, bath; electric; gas, attic. (c)

JEFFERSON, 4358A (5400 Gravois) 6 rooms, bath, hot-water heat; reasonable (c)

JEFFERSON, 2716—4 large rooms; bath, newly decorated; $25. GRand 4358W. (c5)

JEFFERSON, 4114—3 rooms; $15; 2 rooms, $11; electric, water. Forest 3808.

JEFFERSON, 808A—3 large rooms, gas, electric; newly decorated; $18. (c)

JEFFERSON, 1905—Downstairs; 3 rooms and bath.

JEFFERSON, 2126—3 rooms, toilet, closets, laundry; 2d floor; $17.

JEFFERSON, 917—3 rooms; newly painted and decorated; rent reduced, $14.

JEFFERSON, 3218A—4 rooms, kitchenette, decorated; rent reduced. Forest 2783M.

JEFFERSON, 3240—Upper 6 rooms, nicely arranged for renting rooms. Victor 1594R.

JEFFERSON, 2852—4 large rooms and bath; newly decorated; $27.50. See owner over or call ARCHSHOEFER REALTY CO. Chestnut 6242.

JEFFERSON, 3537A—Modern, 3 rooms, alcove and garage; $40. (c)

JEFFERSON, 3837—5 rooms and bath. (c)

JEFFERSON, 3848—New 4 rooms, hardwood floors; garage; rent reasonable. (c2)

JEFFERSON, 5704—Near Gravois and Bates, 3 rooms, modern; $33.

JEFFERSON, 3821 S. GRAND, LAr. 3841. (c62)

JEFFERSON, 4436A—3 rooms, bath, garage. (3AC.

JEFFERSON, 3471—5 rooms, hardwood floors, hotwater heat; reasonable.

JEFFERSON, 3546A—3 rooms, bath, furnace.
MARFRED INV. CO., 3621 Gravois, PRospect 0103, LaClede 0493R.

JEFFERSON, 3458A—3 modern rooms, hot-water heat; convenient location.

JEFFERSON, 2637—Elegant 3 rooms, decorator made; completely equipped; $75. Call Forest 3883-W. (c)

JEFFERSON, 3306A S.—5 large, light rooms; bath, laundry; $32.50; garage, $4; open for inspection.

JEFFERSON, 3529A—3 rooms, bath, electric; newly painted and papered; $35. Apply 2118 S. Jefferson. (c)

JEFFERSON, 3526A S.—5 rooms, bath; in good condition; $35. garage, $4; open for inspection.

JUNIATA, 4348A—3 large rooms, bath, newly decorated; rent reduced. (c)

JUNIATA, 3845—Six modern rooms; rent reduced. (c)

JUNIATA, 4326—3 large light rooms, bath, furnace, garage, $35.

JUNIATA, 4136—3 rooms, tile bath and furnace. (c)

JUNIATA, 3842—5 rooms, sun porch; good condition; convenient; $50; owner. (c)

JUNIATA, 4225A—4 rooms, newly decorated; new fixtures, hardwood floors; garage. (c)

JUNIATA, 4000A—4 bright rooms, bath, 1st floor; also two finished rooms, third floor; garage; $42.

KANSAS, 925—3 rooms, bath and furnace. (c)

KEOKUK, 3756—3 rooms, tile bath, hot-water heat; PRospect 6061. (c99)

KEOKUK, 3004A—3 rooms, ballroom floor; (c)

KEOKUK, 2216—2 large, light rooms, bath, electric; second floor; $30. Keys E. Brunemann, 3733 S. Jefferson.

KEOKUK, 3943—Nice 4 rooms, electric, bath; newly papered; $19. open.

KEOKUK, 2637—Elegant 3 rooms, decorator made; completely equipped; $75. Call Forest 3883-W. (c)

KINGSHIGHWAY,

2000 REAL ESTATE For Sale, Exchange, Wanted, and Bungalows, Cottages, Flats, Apartments, Residences For Sale Today.

FLATS FOR RENT—South

Southwest

CHIPPEWA, 5006-06A—3 rooms, modern; screened porch. GRand 1266J.

CHIPPEWA 5020-24—3 rooms, kitchen; gas and furnace; $37.50. REALTOR. MAin 1188.

5035 CHIPPEWA

Fine full rooms and screened porch; new and modern; now only $45; open.

F. J. SHELP & CO., Chestnut 1238.

CHIPPEWA 4971—Half block from streetcar; 3 large rooms; sleeping porch; hardwood floors; garage; $65. Open. Owner, PArkview 2455R.

2nd Chestnut.

DELLA—5 rooms, bath; large attic; redecorated; reasonable. SAUM, 625 Chestnut.

DEVONSHIRE, 4926A-3 rooms and sun room; tile bath and furnace; $40.

DEVONSHIRE, 5711A—5 rooms, modern; inspection. GRand 4940J.

DEVONSHIRE 5317—3-room efficiency; gas range; refrigeration; $45.

DONNA REALTY CO., 4906 CHOUTEAU.

DONNSHIRE, 5014A—4 rooms; modern; $46.

ETTESSEL REALTY CO., 3548 S. Grand.

ETTESSEL REALTY CO., 3216-3-room modern flat; separate entrance; adults only; $40 to owner. PRospect 0448.

FINDLAY, 4127A—5 rooms, electric; newly decorated. $45.

FLUEGELBERGER, 4949—New 3 rooms. Call Riverside 6207R. (c62)

FLUEGELBERGER, 4964A — 4-room efficiency; convenient. Riverside 7311W. (c99)

FINEMAN, 5528A—5 rooms, brick garage; modern. $45.

FOREST, 2129—3 rooms, tile bath, hot-water heat; garage. $60.

FOREST, 3628A—5 rooms, bath, garage. GLICK REALTORS, 822 Chestnut.

GARNER, 0636—4 rooms; newly decorated. $35. Hiland 0455.

GOETHE, 5124—5 rooms, steam heat, sun room. Riverside 3230.

$38.00 RENT

1475 Grezz modern, new 3-room flat; hot-water heat; only one block to Manchester car. Has special built-in features. WENZLICK. (H. 0906.

3704 HEREFORD

4 and 5 room efficiency flats; modern; lighting effects walls, hot-water heat; location is pretty Northampton, just west of Kingshighway. WENZLICK. Chest. 0906.

HASKA, 4013—3-room efficiency; gas range; $25; open.

HASKA, 4023A Lansdowne. (c)

HASKA, 4938—3 rooms, bath, furnace. $35.

HAVANA, 3270A—4 large light rooms, newly decorated; garage; reasonable; $35; open.

HAVANA, 3707—4 rooms; hot-water heat; hardwood floors. reduced.

HAVANA, 5209A—Modern, 5 rooms, bath, open. $55. HUdson 0072R.

HAVANA, 3501—3 rooms; modern; newly decorated; garage. $35.

HAVANA, 4021A—5 rooms; modern; garage.

HINGSHIGHWAY, 2789A S.—Five rooms, sunroom; Frigidaire; instant hot water.

HOLLYWOOD, 5229A—5 rooms, bath, furnace, sleeping porch; garage; $55.

HOLLYWOOD, 5424—4-room efficiency; tile bath; hardwood floors; sleeping porch; furnace; garage; reasonable.

HOLLYWOOD, 5014A—4 rooms; modern; $46.

HUSSELL REALTY CO., 3548 S. Grand.

HUSSELL REALTY CO., 3216-3-room modern flat; separate entrance; adults only; $40 to owner. PRospect 0448.

HYDAN, 4127A—5 rooms, electric; newly decorated. $45.

HYDAN, 4949—New 3 rooms. Call Riverside 6207R. (c62)

HYDAN, 4964A — 4-room efficiency; convenient. Riverside 7311W. (c99)

HYDAN, 1506 S.—3 rooms, $30; 4 rooms, $15; bath. Garfield 3494. (c63a)

HYDAN, 1512A S.—2 nice rooms, electric, water, $15. PRospect 1211. (c)

HYDAN, 1817 S.—3 rooms, elec.; $18. LUPPER-ACKER, Chestnut 8905.

HYDAN, 2305 S.—3 rooms, bath, good condition, $25. Victor 2222. (c63*)

HYDAN, 1725A S.—3 rooms, and electric; $30. HAASE REALTY CO., 921 Chestnut.

HYDAN, 2922 S.—5 rooms, second and third; bath, electric and gas; reference required. $30.

HYDAN, 1807 S.—3 light rooms, papered, painted, attic; electric; low rent. (c99)

HYDAN, 4660—3 rooms, bath; garage.

HYDAN, 225A—3 rooms, bath. Key at 7229 Minnesota.

HYDAN 3126—4 rooms on corner; bath, furnace, screens; $36. (c80)

HYDAN, 933—3 rooms, bath and laundry; electric; $25; open.

HYDAN, 3902A—3 rooms, bath, furnace, $35. 5937 Minerva. MUlberry 0183.

HYDAN, 3854A—Single flat, 5 rooms and garage, steam heat. (c)

HYDAN, 3807A—4 rooms; hot-water heat; hardwood floors; reduced.

HYDAN, 3874—5 rooms, strictly modern; open. LEE-SCHERMEN, PRospect 7836.

HYDAN, 3815A—6 rooms, tile bath, hardwood floors; garage; open today.

HYDAN PL., 3874—Beautiful 5-room flat, hardwood floors; look this over. GRand 1452W. (c99)

HYDAN, 3906A—3 rooms, furnace; will put in A1 condition; rent $32.50. JOS. L. KORNER, 814 Chestnut st.

HYDAN PL., 3858—First floor; 5 large rooms, hot-water heat, hardwood floors; decorated throughout; adults only; rent reasonable to good tenant; open Sunday for inspection.

VANDEVENTER, 1642 S.—3 rooms, bath, electric; newly decorated; $27.50. (c)

VANDEVENTER, 1650A S.—2 nice rooms and bath; $25.

HOLDOWAY, 722 Chestnut. MAin 1467.

VERNON, 5641A—Five rooms, hardwood floors, good condition; garage; $37.50. AUG. H. GERLING R. CO., 722 Chestnut.

VICTOR, 3G2—3 large rooms, gas, water, electric; cut to $16.

VIRGINIA, 3840—3 rooms, modern; garage; open.

VIRGINIA, 4510—3 rooms, bath; adults.

VIRGINIA, 6317—3 rooms, bath, furnace, hardwood floors, garage.

VIRGINIA, 3690—3 rooms, bath; all conveniences. $30. (c99)

VIRGINIA, 4554A—3 rooms, bath, $36. BRINKOP, LAclede 3040. (c62)

VIRGINIA, 4520A—5 rooms, bath. 3235A Dakota; new electric refrigerator; gas range; open. $45.

VIRGINIA, 3917—4 rooms and sun room; garage; second floor; reasonable. (c62)

VIRGINIA, 4712A—5 rooms, bath, front porch, hot water; $40. (c)

VIRGINIA, 4634A—$26; 4636A, $27; 5 rooms and bath each. Victor 0150W. (c)

ST. ANTHONY'S PARISH.

3917 Virginia; 4 rooms and sunroom bungalow-flat; very reasonable. (c62)

VIRGINIA, 4205-3d floor, 4 large rooms, bath; new; decorated; $22.50. Call Monday, PArkview 7580J. Riverside 3244.

VIRGINIA, 6339A—6 rooms; bath; hot-water heat; newly decorated; rent reasonable. (c)

ZELLER RLTY. CO., PRospect 0267.

VISTA, 3319A—3 large, light rooms; very reasonable. (c99)

WALSH, 1006—Modern 4 rooms, in-a-door bed; garage. Riverside 8008J.

WILCOX, 4616—Five rooms, modern; sink; good condition; garage; reasonable. (c99)

WILMINGTON, 3667A—Modern; 4 large rooms; refrigeration; garage; reasonable. (c99)

WILMINGTON, 3653A—5 rooms, newly decorated, Murphy bed; Frigidaire; garage. (c62)

WILMINGTON, 3936A—New, artistic upper flat; 4 rooms; shades, screens, refrigeration, furnace, bath, electric, with brick garage; rent $55. (c99)

JOHN DOCKERY & SON, 1002 Chestnut.

WINNEBAGO, 1926A—3 large rooms and toilet; newly papered; rent $23. (c62)

WINNEBAGO, 3437—3 rooms, bath, furnace and garage; newly papered. (c)

WINNEBAGO, 3635—Living room bedroom, kitchenette, dinette; beautifully decorated. (c)

WINNEBAGO, 2833—Corner flat; 3 beautiful rooms, tile bath, sleeping porch, hardwood floors, furnace, screens; $35; open.

WISCONSIN, 3726—3 rooms and tile bath; modern.

WISCONSIN, 2814—4 rooms, bath, electric; newly $30. Riverside 4474R. (c)

WISCONSIN, 2930A—4 rooms, modern; garage.

WISCONSIN, 3341A—3 large rooms; electric, new shades; decorated; floors refinished; rent $20. LaClede 3275. (c)

WITHNELL, 1945—4 rooms; bath; hot water. $32.50. (c)

WITHNELL, 2117—4 rooms, steam heat, tile bath; $40; one month's concession. (c)

WOODLAWN, 4922A—1 short block from Kingshighway; 4 rooms, good condition; $37.50. Apply superintendent, Julius Seidel Lumber Co., 2200 S. Kingshighway. (c)

NORTHWEST, 7019—3 rooms, first floor; bath, electric, hot-water heat furnished; garage optional. Hiland 1935.

SUTHERLAND, 5255A—5 rooms, modern. (c62)

THOLOZAN, 5066A—New 3-room single; hot-water heat; garage. GRand 5247. (c63)

WATSON, 3420A—3 rooms, bath; heat furnished; garage. (c99)

WEST, 5306—3 rooms, bath, heat furnished; $30. (c)

WINONA, 5006—5 rooms, practically new; garage; outside cleaning furnished; rent $70. Riverside 6710W. (c)

5-ROOM SINGLE FLAT

Desirably located at 1906A Papin, near all conveniences; rent includes heat; for $50. WENZLICH, Chestnut 0906.

MOVING EXPENSES PAID

New 4 rooms, modern convenient arrangement; fine location; 1 block Delmar (Manchester car); agent there. MAin 7094

HANDSOME FLAT, FINE CONDITION, $50

4976 Pernod (3600 south on Kingshighway); very choice 4 and breakfast room; steam heat; includes garage. BELLAS, Chestnut 0906.

CHIROPRACTORS-ARCHITECTS

A home and an office right on S. Kingshighway at Chippewa; 4208S. Drug store at corner. Owner will decorate. $45. Riverside 5590.

RENT THIS FLAT

A dandy 3-room 4-room efficiency; located 5231 Bancroft in Southampton, two blocks of public and Catholic schools, two blocks to car line; newly decorated; rent only $35. Phone Riverside 5632. (c)

1 BLOCK FROM CHEROKEE

Texas and Potomac st., apartment flats, new 3 large rooms and 4 large rooms, see these dandy flats, very modern, see what you get. Open.

FLATS FOR RENT—Southwest

TEXAS, 3700—4 large, light rooms; bath; corner flat; $36. (c)

TEXAS, 1639A—5 rooms, bath; open for inspection. GRand 4949J.

TEXAS, 3217—4 rooms, bath, electrics newly papered and painted; adults preferred. LaClede 3069.

3 ROOMS, HARDWOOD FLOORS, $30.

1714 Texas (at Geyer); modern, bath, electric; fine condition; open. (c7)

THERESA, 1529—3 rooms, bath; steam heat; modern. PArkview 2455R. (c62)

THIRD, 2017A S.—3 rooms; newly decorated; key on premises.

THIRD, 1500 S.—4 rooms, water, gas, electric; $12.50 to $20. (c)

THIRD, 1031A S.—3 large rooms, $15

THIRTEENTH, 2705A S.—4 rooms; bath; room; bath and furnace; $35. (c99)

THIRTEENTH, 2709 S.—4 rooms, bath, electric; modern; cheap.

THIRTY-EIGHTH, 4238 S.—New 5 rooms, single flat; hot-water heat; GRand 5247. (c63)

THIRTEENTH, 3315 S.—3 rooms; modern; $26.

STUESSEL REALTY CO., 3548 S. Grand.

THIRTY-EIGHTH, 4305 S.—Four rooms, breakfast room, hardwood floors, hot-water heat; $45.

JOHN H. ABBOTT, Realtor, 709 Chestnut.

THIRTY-SEVENTH, 4440 S.—See no down payment and easy terms under bungalows for sale, south. Why not buy? HU. 2809W.

TWELFTH, 1506 S.—3 rooms, $26; 4 rooms, $15; bath. Garfield 3494. (c63a)

TWELFTH, 1512A S.—2 nice rooms, electric, water, $15. PRospect 1211. (c)

TWELFTH, 1817 S.—3 rooms, elec.; $18. LUPPER-ACKER, Chestnut 8905.

TWELFTH, 2305 S.—3 rooms, bath, good condition, $25. Victor 2222. (c63*)

TWELFTH, 1725A S.—3 rooms, and electric; $30. HAASE REALTY CO., 921 Chestnut.

TWELFTH, 2922 S.—5 rooms, second and third; bath, electric and gas; reference required. $30.

TWELFTH, 1807 S.—3 light rooms, papered, painted, attic; electric; low rent. (c99)

TYROLEAN, 4660—3 rooms, bath; garage.

UPTON, 225A—3 rooms, bath. Key at 7229 Minnesota.

UTAH 3126—4 rooms on corner; bath, furnace, screens; $36. (c80)

UTAH, 933—3 rooms, bath and laundry; electric; $25; open.

UTAH, 3902A—3 rooms, bath, furnace, $35. 5937 Minerva. MUlberry 0183.

UTAH, 3854A—Single flat, 5 rooms and garage, steam heat. (c)

UTAH, 3807A—4 rooms; hot-water heat; hardwood floors; reduced.

UTAH, 3874—5 rooms, strictly modern; open. LEE-SCHERMEN, PRospect 7836.

UTAH, 3815A—6 rooms, tile bath, hardwood floors; garage; open today.

UTAH PL., 3874—Beautiful 5-room flat, hardwood floors; look this over. GRand 1452W. (c99)

UTAH, 3906A—3 rooms, furnace; will put in A1 condition; rent $32.50. JOS. L. KORNER, 814 Chestnut st.

UTAH PL., 3858—First floor; 5 large rooms, hot-water heat, hardwood floors; decorated throughout; adults only; rent reasonable to good tenant; open Sunday for inspection.

VANDEVENTER, 1642 S.—3 rooms, bath, electric; newly decorated; $27.50. (c)

VANDEVENTER, 1650A S.—2 nice rooms and bath; $25.

HOLDOWAY, 722 Chestnut. MAin 1467.

VERNON, 5641A—Five rooms, hardwood floors, good condition; garage; $37.50. AUG. H. GERLING R. CO., 722 Chestnut.

VICTOR, 3G2—3 large rooms, gas, water, electric; cut to $16.

VIRGINIA, 3840—3 rooms, modern; garage; open.

VIRGINIA, 4510—3 rooms, bath; adults.

VIRGINIA, 6317—3 rooms, bath, furnace, hardwood floors, garage.

VIRGINIA, 3690—3 rooms, bath; all conveniences. $30. (c99)

VIRGINIA, 4554A—3 rooms, bath, $36. BRINKOP, LAclede 3040. (c62)

VIRGINIA, 4520A—5 rooms, bath. 3235A Dakota; new electric refrigerator; gas range; open. $45.

VIRGINIA, 3917—4 rooms and sun room; garage; second floor; reasonable. (c62)

VIRGINIA, 4712A—5 rooms, bath, front porch, hot water; $40. (c)

VIRGINIA, 4634A—$26; 4636A, $27; 5 rooms and bath each. Victor 0150W. (c)

ST. ANTHONY'S PARISH.

3917 Virginia; 4 rooms and sunroom bungalow-flat; very reasonable. (c62)

VISTA, 4205-3d floor, 4 large rooms, bath; new; decorated; $22.50. Call Monday, PArkview 7580J. Riverside 3244.

VIRGINIA, 6339A—6 rooms; bath; hot-water heat; newly decorated; rent reasonable. (c)

ZELLER RLTY. CO., PRospect 0267.

VISTA, 3319A—3 large, light rooms; very reasonable. (c99)

WALSH, 1006—Modern 4 rooms, in-a-door bed; garage. Riverside 8008J.

WILCOX, 4616—Five rooms, modern; sink; good condition; garage; reasonable. (c99)

WILMINGTON, 3667A—Modern; 4 large rooms; refrigeration; garage; reasonable. (c99)

WILMINGTON, 3653A—5 rooms, newly decorated, Murphy bed; Frigidaire; garage. (c62)

WILMINGTON, 3936A—New, artistic upper flat; 4 rooms; shades, screens, refrigeration, furnace, bath, electric, with brick garage; rent $55. (c99)

JOHN DOCKERY & SON, 1002 Chestnut.

WINNEBAGO, 1926A—3 large rooms and toilet; newly papered; rent $23. (c62)

WINNEBAGO, 3437—3 rooms, bath, furnace and garage; newly papered. (c)

WINNEBAGO, 3635—Living room bedroom, kitchenette, dinette; beautifully decorated. (c)

WINNEBAGO, 2833—Corner flat; 3 beautiful rooms, tile bath, sleeping porch, hardwood floors, furnace, screens; $35; open.

WISCONSIN, 3726—3 rooms and tile bath; modern.

WISCONSIN, 2814—4 rooms, bath, electric; newly $30. Riverside 4474R. (c)

WISCONSIN, 2930A—4 rooms, modern; garage.

WISCONSIN, 3341A—3 large rooms; electric, new shades; decorated; floors refinished; rent $20. LaClede 3275. (c)

WITHNELL, 1945—4 rooms; bath; hot water. $32.50. (c)

WITHNELL, 2117—4 rooms, steam heat, tile bath; $40; one month's concession. (c)

WOODLAWN, 4922A—1 short block from Kingshighway; 4 rooms, good condition; $37.50. Apply superintendent, Julius Seidel Lumber Co., 2200 S. Kingshighway. (c)

WOODLAWN, 3414 — 5 rooms, bath, rent reasonable; garage optional. (c99)

NORTHWEST, 7019—3 rooms, first floor; bath, electric, hot-water heat furnished; garage optional. Hiland 1935.

SUTHERLAND, 5255A—5 rooms, modern. (c62)

THOLOZAN, 5066A—New 3-room single; hot-water heat; garage. GRand 5247. (c63)

WATSON, 3420A—3 rooms, bath; heat furnished; garage. (c99)

WEST, 5306—3 rooms, bath, heat furnished; $30. (c)

WINONA, 5006—5 rooms, practically new; garage; outside cleaning furnished; rent $70. Riverside 6710W. (c)

5-ROOM SINGLE FLAT

Desirably located at 1906A Papin, near all conveniences; rent includes heat for $50. WENZLICH, Chestnut 0906.

MOVING EXPENSES PAID

New 4 rooms, modern convenient arrangement; fine location; 1 block Delmar (Manchester car); agent there. MAin 7094

HANDSOME FLAT, FINE CONDITION, $50

4976 Pernod (3600 south on Kingshighway); very choice 4 and breakfast room; steam heat; includes garage. BELLAS, Chestnut 0906.

CHIROPRACTORS-ARCHITECTS

A home and an office right on S. Kingshighway at Chippewa; 4208S. Drug store at corner. Owner will decorate. $45. Riverside 5590.

RENT THIS FLAT

A dandy 3-room 4-room efficiency; located 5231 Bancroft in Southampton, two blocks of public and Catholic schools, two blocks to car line; newly decorated; rent only $35. Phone Riverside 5632. (c)

1 BLOCK FROM CHEROKEE

Texas and Potomac st., apartment flats, new 3 large rooms and 4 large rooms, see these dandy flats, very modern, see what you get. Open.

Southwest

ARSENAL, 6601—Lower; modern; five rooms. (c)

BANCROFT, 5322—5-room corner bungalow-flat; modern; garage.

BANCROFT, 5225—3 rooms and bath; modern; first floor; $37.50.

BANCROFT, 5311—4-room efficiency; modern; garage; $37.50. GRand 8006.

BANCROFT, 5519—A very cozy 5-room flat, with living room, dinette, kitchenette and bath; rental only $35. WENZLICH, Chestnut 0906.

BRANNON, 2831—3 rooms; $16. DROZDA REALTY CO., 4026 Cheltenham.

BRANNON, 2905—2 rooms and bath.

CHIPPEWA, 5073A—3 rooms, kitchenette; modern; garage. Lac. 0543. (c62)

CHIPPEWA, 5036A—5 rooms, bath; screened-in porch; open. FOrest 0722. (c)

FLATS FOR RENT—West

AUBERT, 1337A—6 rooms, furnace, rent reduced. Jefferson 8892.

AUBERT, 957A—4 rooms, bath, electric; furnace, garage. (c62)

AUBERT, 1238A—Five rooms, bath and furnace; $37.50. Call FOrest 4100. Ask for Mr. Fetherbaun.

AUBERT, 1132A—3 rooms, bath, stationary tubs. (c)

KRATZ REALTY CO.,

4067 S. Grand. Riverside 4924. (c62)

916 AUBERT

Very attractive 6-room flat, just redecorated; has tile bath, new plumbing fixtures, new furnace; only one block to Delmar boulevard. WENLICK, CH. 0906.

AUBERT, 5870—5 rooms, sun room, bath; newly decorated.

BARTMER, 5966—5 rooms, tile floor, bath, furnace; rent reasonable.

BARTMER, 6304—4 rooms; modern; convenient location. Wilcox 0146J. (c)

BARTMER, 6004A—6 rooms, hot-water heat; $40; bargain. CAbany 7771.

BARTMER, 5935—5 beautiful rooms, hardwood floors, tile bath; modern throughout to suit. Owner this A. 11500

BARTMER, 5870—5 rooms, sun room, bath; newly decorated.

BARTMER, 5966—5 rooms, tile floor, bath, furnace; rent reasonable.

BARTMER, 6304—4 rooms; modern; convenient location. Wilcox 0146J. (c)

BARTMER, 6004A—6 rooms, hot-water heat; $40; bargain. CAbany 7771.

BARTMER, 5935—5 beautiful rooms, hardwood floors, tile bath; modern throughout to suit. Owner this A. 11500

BARTMER, 6028A—5 rooms, bath and furnace; will repair; $40.

WELLSTON TRUST R. E. CO., MU. 1800

BARTMER, 6711—Room bungalow flat, hot-water heat, hardwood floors, strictly modern; rent reduced to coupe. PArkview 7671J.

BARTMER, 6738—Attractive 3-room, all modern, single flat; dandy location; two blocks north of Olive st. at 6709 west. PA. 4294J or HI. 2640.

BAYARD, 3145—5 rooms, hot-water heat; furnished; garage; rent reasonable. (c)

BAYARD, 737—6 rooms, bath, electric, furnace; $38.

BAYARD, 903—Entrance 4329 Fyler apartment; 3 rooms, bath; $37.50. (c)

BELT, 1391—3 attractive rooms; key 1391A Belt.

BIG BEND, 1317—5 attractive rooms; $42. Hiland 1916. (c62)

BLACKSTONE, 1319—6 beautiful rooms; $35; garage $3.

BLACKSTONE, 1327A—3 large rooms, bath, furnace. $35. (c)

BLACKSTONE, 1305—4 rooms, first floor; apartment.

CORNET & ZEIBIG, 719 Chestnut. (c)

BLACKSTONE, 1314—4 rooms, Bill bath, nicely arranged; hardwood floors; $50. (c62a)

BLENDON, 2356—Upper flat, 5 beautiful rooms; garage; adults.

BOLAND DR., 1270-80—5 rooms, hot-water heat; garage. $55.

BONHOMME 6050—Clayton; 4 rooms; modern; $42.50. GRand 4889M. (c)

7916 BONHOMME

In Clayton, Near Car Line.

4 large rooms sleeping porch and open porch; garage; $55. Key at 7914. (c)

BOYLE, 1112 S.—5 rooms, bath, electric; newly decorated; $30.

A BARGAIN AT $35.

39A S. Boyle; 5 large rooms, heat, hot water, janitor service furnished; southern exposure.

BROOKLINE TER., 7727—Lower flat, 5 rooms and breakfast room, newly decorated; $40. Call FOrest 4100, Ask for Mr. Fetherbaun.

BURD, 1446—3 rooms; put in A1 condition; rent reduced, $30. JOSH KORNER, 814 Chestnut.

BURD, 1484A—4 large, light rooms; good condition; rent reduced, $30. Call PArkview 3228W.

BURD, 1433-41—First or second floor, 4 rooms; good condition; rent only $30.

EUGENE J. ALTHEIMER, WILLIAMS & CALMER, INC., 817 Chestnut st.

CABANNE, 5314—5 lovely rooms; heat, hot water; janitor, $52.50. MUl. 4450. (c62)

CABANNE, 5350—5 rooms, with or without heat; electric refrigeration; rent reasonable.

CASS, 3649—5 beautiful roofs; reception hall, bath, electric; $37.50. (c2)

CATES, 5225—5 rooms, bath; $45.

BARNGROVE & SPECHT, 112 N. 7th st.

CATES, 5196-98A—6 rooms, modern; rent reduced; $40. CEntral 4627. (c99)

CATES, 6050—5 rooms, crystal chandeliers, Kelvinator, oil burner; garage. (c99)

CATES, 5106—Newly decorated; reasonable rent. DELmar 3535. (c)

CATES, 5063A—2d floor, 7 rooms; rent only $50.

FERD. A. BENEKE, 212 Walnwright Bldg.

CHAMBERLAIN, 6026—4-room upper flat; tile bath; hardwood floors; steam heat, garage. $40. PArkview 1890W. (c)

CHOUTEAU, 4536—3 rooms, bath, newly decorated; reduced $25. HU. 1537R. (c)

CHOUTEAU, 4211A, 4 rooms, bath, electric; newly decorated; $32.50.

CHOUTEAU, 4361A—3 rooms, bath, electric; newly decorated; $26.

CHOUTEAU, 4504—Second floor; 4 rooms; hardwood floors; tile bath; steam heat; in-a-door bed; reduced to $43.

CHOUTEAU, 4515—Four rooms, Murphy bed; strictly modern.

CARTER REALTY CO.,

EVergreen 1123-24, 7201 Natural Bridge.

CLARA, 1119A—3 rooms; apartment service; reasonable rent. CAbany 3326J. (c62)

CLARENDON, 1013A—4 rooms, newly decorated; heat furnished; reasonable. (c)

CLAYTON, 4480—3 rooms, $30. 1421A Bowan, 4 rooms, cleaned, decorated; $35.

CLAYTON, 6515—4 modern rooms, decorated; painted; $35. (c)

CLAYTON, 4504—Modern 4 rooms and sun room. DElmar 2042W.

CLAYTON, 4537-37A—4 rooms, bath; rent reduced; $27.50; half block (c99) from Park.

CLAYTON, 6533—3d floor; 4 rooms; sun parlor; $25. GRand 5233J.

CLAYTON, 4532—4 nice rooms; modern; rent $40. Riverside 7997R.

CLAYTON, 4310—5 rooms, bath; rent reduced. O. J. McCAWLEY R. CO. Main 2813.

CLAYTON, 4561A—Three rooms, bath, electric, newly papered. $34.

CLAYTON, 6525—5 rooms; garage; modern. (c)

COLEMAN, 5729A—6 rooms, modern; newly decorated; garage; rent reduced; reasonable rent. Key at 4445A Evans. (c99)

COLUMBIA, 6034A—Six rooms, hot-water heat; garage; reasonable. MAin 5208. (c)

COMMODORE DRIVE, 1050—3-room efficiency; garage; $50. Hiland 4009. (c83)

COMMODORE DR., 1021 (Westmoor)—8 rooms, modern; ½ block west of Big Bend and Clayton rds.

PARK REALTY CO., 8238 Clayton rd. and De Mun. Hiland 3390.

COZENS, 3714—3 rooms, bath, electric.

CREST, 6704—3 rooms, modern; hot-water heat; range; garage. PArkview 6613W (c99)

DALE, 7610—4 rooms and bath; $45. OREON E. & R. G. SCOTT, 800 Chestnut.

DARTMOUTH, 7025A—New 5-room flat; electric refrigeration, hot-water heat; close to car line; open Sunday.

EDW. A. & FRANKLIN E. MEYER R. CO. 6057 Enright. PArkview 3321. (c)

DENOIR, 1525—NEW 3-ROOM APARTMENT-FLAT, TILE BATH, FURNACE; $28. DELMAR 0176.

DELAWARE, 1251—4 rooms and bath; good condition; $30 month. Park 3321.

DELMAR, 4262A—5 rooms, convenient; modern, with garage. $35.

DELMAR, 3817—3 rooms, garage; $50. 4730 Delmar. CAbany 7771.

GRACE, 100 N. 8th.

DELMAR, 3905—4 rooms; heat, light and gas furnished; $45. DONIGHERTY & CO., 908 Chestnut st.

DELMAR, 4231A—A pleasant modern 5-room flat at only $35. GRAND NATIONAL CO. 3716 Iverson. 5181

DELMAR, 4587A—3 large rooms; heat furnished; newly decorated; rent $35. Janitor REALTY CO., MAin 3567.

DELMAR, 6173A—Modern 4 rooms and sleeping porch; newly decorated; refrigeration; rent reduced to $37.50. Call FOrest 6782.

DELMAR, 4602A—5 rooms, hot and cold water, steam heat; janitor service; Tube for rooming house; see janitor. Key at 4600. Unfurnished; vacant May 5; rent $60. Furnished; vacant May 5; rent $80. (c62)

H. MABEL, FOrest 4100. (c62)

FLATS

4067 DELMAR BLVD., 5 rooms $30 00
4139 ARCO Av., 4 rooms 30 00
1443A MORIAMONT, 3 rooms 30 00
2000 OLIVE PL., 3 rooms 30 00
BRINKMANN-SPACKLER R. E. CO.
701 Chestnut st. Main 0557

RENT

4123 Delmar, 4-room apartment; $30.
3139 Mullanphy, 5-room efficiency; $45.
3134 Penn, 7 rooms; tile bath; $45.
1915 Dodier, 3 rooms, sleeping porch; $35.
4746A Bacon, 4 rooms, bath; $30.
4576A St. Louis, 3 rooms, bath; $27.50.
4516A Easton, 4 rooms, bath; $30.
4576A Bacon, 4 rooms, bath; $30.
3958B Cozens, 4 rooms, bath; $30.
3958B Cozens, 3 rooms, bath; $25.
1441 St. Louis, 3 rooms; $18.

FRANKLIN REALTY CO.
3117 FRANKLIN AVENUE.

KENRICK, 4455—Corner, 5 rooms, sun parlor; all conveniences; rent reduced to $35. Owner, Delmar 3040.

KENSON, 6005A—Six rooms, hot-water heat; garage; reasonable. MAin 5208. (c)

BALT & McCANN R. E. CO., 810 Chestnut.

FLATS FOR RENT—West

EASTON, 4122—4 rooms, hot-water heat; garage, decorated. $32.

EASTON, 4037A—Large, clean rooms; hardwood floors; $28.

EASTON, 4037—Three rooms, $18.

EASTON, 5703A—4 large rooms, furnace; reduced to $32.50.

EASTON, 5707—Room A1 condition; electric lights; $20. EASTON-TAYLOR TRUST CO., DElmar 0778.

EASTON, 5720A—5 fine big rooms; bath, electric light; heat; inclosed porch; rent reduced.

GREGOR E. & R. G. SCOTT, 800 Chestnut.

5 ROOMS, $30

4068A Easton; bath, electric.

ST. LOUIS UNION TRUST CO. (c99)

ENRIGHT, 5203—4 large rooms, bath, laundry, electric.

ENRIGHT, 4628—4 rooms; all conveniences; rent reasonable; adults.

ENRIGHT, 5004—Beautiful 3-room flat; hardwood floors; hot air heat; tile bath; reasonable rent. (c)

ENRIGHT 4514—3 rooms, gas and electric; hardwood floors, tile bath; steps; $25. 10 days free; clean to call. Attend to this Monday.

EVANS AND SARAH—N. w. corner, modern 3-room flats, baths, toilets, newly decorated; first-class condition; $18 and $20. (c99)

FINNEY, 3611—3 rooms, bath; electric; $37.50.

FINNEY, 4226&AW.—4 rooms, bath, electric; suitable for doctor's, lawyer's office; business location.

FLAT—McPherson 4, modern, attractive rent. 3617 Delmar.

FLAT—5 block from Kingshighway and Maplewood; 4 rooms, bath, gas, electric; rent reduced to $26. Owner at 4418A Vista. GRand 3110R.

FOREST 4471—5 rooms, steam; janitor service. Murphy bed.

FOREST PARK, 4479—4 rooms, modern; $40. SINGER-KLEIN R. CO., CH. 5666.

FOREST PARK, 4040—5 rooms, bath, furniture; $45.

FOREST PARK, 4375—4 rooms, breakfast room, sunroom, hardwood floors, Murphy bed; automatic water heater; $40. JOHN H. ABBOTT, Realtor, 709 Chestnut.

FOREST PARK, 4506—4 rooms, breakfast room, steam heat, outside janitor service; $45.

JOHN H. ABBOTT, Realtor, 709 Chestnut.

FORSYTHE, 7106—5 beautiful modern rooms; sun parlor; open for inspection.

FORSYTHE 7314A—Beautiful 5 rooms; steam heater; every convenience; steam heating plant; garage; in fine shape. A. G. BLANKE R. E. CO., Main 0557.

GAMBLETON PL., 6119—3 rooms, bath, electric; $25. FOrest 3880.

GAMBLETON PL., 6128—Nice 5 rooms; first floor, bath, furnace, etc.; $45. Lac. 0445. rage optional. FOrest 3880. (c62)

GIBSON, 4536A—3 rooms, $35; hot-water heat. GRand 5233J. (c)

GIBSON 4532—4 nice rooms; modern; rent $40. Riverside 7997R. (c)

GIBSON, 4310—5 rooms, bath; rent reduced. O. J. McCAWLEY R. CO. Main 2813.

GIBSON, 4561A—Three rooms, bath, electric, newly papered. $34.

GIBSSLER 7716-7720—Family flat; fully equipped. For information call

FARMERS SAVINGS TRUST CO.

CLAYTON AND DE MUN. HILAND 2390.

GISSLER, 7725—5 large rooms, tile bath, screened sleeping porch, garage, $55. One block to school. Phone Hiland 1019. (c)

GRANVILLE, 1304—6 rooms, bath, furnace; possession now.

JOHN S. BLAKE & BRO., 815 Chestnut.

GOODFELLOW, 1318A—6 rooms, bath, furnace; newly decorated; reasonable.

GOODFELLOW, 1464—4 light rooms, modern conveniences; rent reasonable. (c)

GOENER, 5803—New 5 rooms, rent reasonable; 1st floor.

GRANVILLE, 1309—Corner, 5 rooms, sunroom, garage; separate entrance; $40.

GRANVILLE Pl., 1362 (opposite Principia)—Desirable for Christian Science family; 5 rooms, bath, furnace.

GROUND CITY TRUST CO., Agents, EVergreen 1000. Union and St. Louis.

GRATIOT, 4202—3 rooms, electric; $18.

DESOTA REALTY CO., 6004 Cheltenham.

GRAYFOOT, 4019A—3 rooms, bath, electric; newly decorated; $30. (c)

HAMILTON, 1472A—Modern 5 rooms; $40. (c)

HAMILTON 1421—New 5-room flat; $40. (c)

HAMILTON, 1357A—Beautiful six rooms, bath; decorated, painted.

HAMILTON, 1157A—4 rooms sunroom; Murphy; modern; clean; vacant; $42.50. (c)

HAMILTON, 1058A—4 rooms, bath, electric; newly furnished; $40. LUPTER-ACKER, Chestnut 8905.

HAWK, 6008—3 rooms, tile bath, hardwood floor, furnace, $30. (c)

HAWK, A. RUST & SONS REALTY CO., MAin 4566. 816 Chestnut st. Main 4552.

HILLS TERRACE, 1427A—Four rooms. (c62)

HODIAMONT, 5764—4 rooms, bath, stove, etc.; $25. Open. (c)

HODIAMONT, 1088—4 rooms, good condition; screened porch; heat furnished; $45.

HODIAMONT, 1096A—3 rooms, heat furnished; $30.

HODIAMONT, 1234A — 3 rooms, bath; newly painted, papered and decorated; $30. (c)

HODIAMONT, 1270A—4 rooms, bath, furnace; $35.

WALTER E. MONTAMARQUET R. E. CO., 6307 Delmar. FOrest 1809. (c62)

HOMER PL., 5723—4-room flat; modern; very reasonable; adults. (c)

HOWARD PL., 5901-11A—3 rooms, bath, electric; $31.50. Open.

HUGHES, 5819—3 rooms, bath, electric; newly decorated; $30.

JOHN H. ABBOTT, Realtor, 709 Chestnut.

JULIAN 6234—5 lovely, bright, modern rooms; $45. Murphy bed; garage; newly decorated; key at 6241A. (c)

JULIAN 6232—4 rooms and bath; newly decorated; modern conveniences; $35. (c)

CABANNE 1040—Nice 4 rooms; hot-water heat; janitor service; $40. (c)

JUNIATA, 6008—Nice 4 rooms; in A1 condition; refused rent; $35 cash to be appreciated. CAbany 7771. (c)

KENNERTON, 6307—5 rooms, modern; $45. FOrest 3810.

FLATS FOR RENT—West

KENSINGTON, 5220—7 rooms; tile bath and garage. $70.

KENSINGTON PL., 4971—4 nice rooms, bath, heat, janitor, $45. PRospect 1211.

KENSINGTON, 5106—Lower flat, 5 rooms, newly decorated; rent reasonable.

KENSINGTON, 5178—7 rooms and screen porch; newly decorated and painted; rent reduced.

KENSINGTON, 5311—5 rooms, bath, sun porch, newly decorated and painted; rent reduced. (c62)

KINGSHIGHWAY, 1334A N

SUBURBAN PROP. FOR RENT
Kirkwood

APARTMENTS—3, 5 rooms; steam heat. HENTELMANN, 106 N. Clay.

APTS. FIRST FLOOR.
5-room efficiency; modern; only $50. Webster 1268.

EAST JEFFERSON, 632—Beautiful 4-room modern bungalow; fine condition; large attractive screened porch; fine shady corner lot; location handy 631 East Jefferson or phone 548.

GEORGE, 464—5-room cottage; large corner lot; convenient to adults. Rear 7 Hill stop. Manchester car. (c)

HOUSES, bungalows, 4 to 10 rooms, $40 to $60. J. D. CLARKSON, Kirkwood. (c301)

MONROE, 104 W.—5-room apartment; newly decorated; $50; open Sunday. WEBster 2202. (c)

RESIDENCE—Beautiful 7-room modern; two garages; basement; ideal location; Ozark Hills; reasonable for desirable tenant. FOrest 4925W, lessee; owner. (c83)

TAYLOR, 110-11 N.—Colonial APT.—3 rooms, steam, heat, hot water, electric refrigeration, incinerator, built-in cabinet, tubs, bath, clothes chute, ironing board, electric washer in laundry; steam heated garage; janitor service; new; $80 per month. Call owner, JEFferson 5445. (c61)

Maplewood

BELLEVUE, 2206A-09A—4 rooms; sleeping porch; reasonable rent. Main 3208.

BELLEVIEW, 2316—5-room efficiency; first-class. Hilland 7460. (c)

BIG BEND, 2919—4 rooms; all modern. Hilland 0746. (c)

COMMONWEALTH, 3821 — 4 beautiful rooms, bath, furnace; $30; South Maplewood Station.

ELLIS, 7377—Duplex bungalow; bath, furnace, hardwood floors, garage; open.

FOLK, 7614—3 rooms, bath, gas, water, electric heat, telephone; garage; $50. STerling 1174.

GAYOLA, 7306—4 rooms, Murphy bed, screened porch; with garage; $30. (c99)

GERHARD, 2540—5-room cottage; large lot; garage; convenience; inspection.

GREENWOOD, 3420A—4 rooms; garage; $45. Call Hiland 6566. (c)

JEROME, 7364—Brick 5 rooms; modern; garage; $30. Hiland 3497.

SUTTON, 3138—Single brick; 4 rooms; modern, 1st floor; garage; yard. (c90)

WOODLAND, 7517—5-room house and 3-room cottage; garage.

YALE, 2146—5-room efficiency; all modern; $45; one month free. (c)

ZEPHYR PL., 7305—Very desirable modern; opposite Maplewood High School. HOME REALTY AND BUILDING CO., 1120 Locust st. Chestnut 6834.

5-ROOM EFFICIENCY, $30
7130 Arsenal; 4 fine rooms, lavatory bed in living room; bath; hardwood floors; furnace; large forest trees in yard; garage, $3; total, $42; west end of new Arsenal bridge. BELLIN, Chestnut 0838.

Normandy

CIRCLE, 7710—Modern cottage; 2 rooms; large yard.

HUNTER, 7175—Beautiful bungalow; 6 rooms; reasonable; ideal location. FOrest 5496.

LOW RENT FOR GOOD TENANT
Maple and Lake; 5 rooms, bath, furnace; 50-ft. lot; $35; 10 per cent discount if rent is paid on 2nd to the 5th. COOPER, 808 Chestnut. CHestnut 3484.

Overland

BALDWIN, 2310—Cottage; modern; 5 rooms, bath; gas, electric; garage; $40.

BUNGALOW—4 rooms, bath; convenient; $30. Phone 7736, Annapolis.

EDMONDSON AV.—Half block south St. Charles car; 4 rooms, hardwood floors, furnace; bath, screens; garage; only $35. Mulberry 7420. (c)

SOUTH AV., 8119 (Half block east of Creve Coeur car at Spring ave.)—4 large rooms and bath; hot-air heat; garage; lot 60x218; $45.

TENNYSON-PERRY-RUTH, 110 N. 7th.

TENNYSON, 9801—Overland, Mo.; cottage, 4 rooms, $18; garage; electric.

TUDOR, 9207—4-room bungalow, modern; newly decorated. Hilland 7823. (c)

WEGNER, 2347—Furnished 5-room bungalow; modern. FOrest 2407.

Pine Lawn

BART PL., 8501—Practically new 5-room brick bungalow; 20 garage; $45; or will rent for (term). Evergreen 0331. (c)

FISCHER LANE, 6595 (Pine Lawn)—Bungalow, 6 rooms, modern.

FLAT—3 rooms, bath, $18. Call JEffer son 2158.

GROVE, 423—3 rooms, bath; $20. KENNETH-TAYLOR REALTY CO. DEL 0776

KIELEN, 2401—6-room duplex; single garage; $45.

LOUISE, 2135—4-room cottage; modern; $25. ARTHUR BACH CO., 826 Chestnut.

MANOLA, 2715—3-room efficiency; bath; garage under building; $30.

RASTON-TAYLOR TRUST CO., DEL 0776

OAKWOOD, 3900—Pine Lawn; 6 rooms, $30; 7 rms., $35. Hedde.

RAYENWOOD, 4408—5-room cottage; modern; garage; $35. FOrest 8328W.

Richmond Heights

SONITA, 1727—Neatly furnished flat; private entrance; bath. STerling 1342.

ETHEL, 7540—New 5-room; garage, sleeping porch. STerling 0611.

FLAT—Modern; new; 4 rooms and gas room; first floor ready June 2. Box D-3, Post-Dispatch.

HARTER, 7539—Richmond Heights; five-room house, sunroom, garage.

LEAVING city account health; lease dandy bungalow; attractive price if rented for 4 to 6 months; advance. FOrest 8548 mornings.

MOORLAND DR., 1244—6 beautiful rooms; garage; open for inspection; $47.50.

JOST REALTY CO., INC.
CHestnut 3575. 113 N. 10th st.

STANLEY, 7239 — 4 rooms, 5-room efficiency; hardwood floors. (c80)

TERRACE DR., 1138—5 rooms, bath, sleeping porch; improvements. (c)

WESTON PL., 7717 (Richmond Heights) —5-room bungalow, modern; rent reasonable.

WOODLAND DR., 1406—4 rooms; garage; $40; decorated; open. Hiland 3859. (c)

Shrewsbury

FLAT—Shrewsbury Park; new modern, 5 and 6 rooms, bath; 4238 Lenox, north of Sutherland.

University City

AMHERST, 7048A—Small rooms and chamber porch; hard furnished; garage or service; garage. BLUMENFELD, Main 1066.

AMHERST, 7130A—Flat; 4 rooms sun room; with Murphy bed and garage, $45. (c)

FORSYTHE, 6246—Duplex; 6 rooms, refrigeration, stoker, hot-water heat; garage. (c)

HANDLEY AND TRESTON—8-room; 1 acre ground; grapes, fruit. H. S. Townsend, 6304 Jackson st.

MANLEY RD., 1355—New 5-room and bath bungalow; one block to street car; inspect today.

PITMAN, 7054—Modern 5-room brick bungalow; $40. DEL 0776. ARNOLD.

MELROSE, 6848 (University City)—Five-room flat; modern; $55.

BROMWELL AND BUILDING CO., 1120 Locust st. CHestnut 6834.

OLIVE STREET RD. (block west of Price rd.)—6 rooms, modern improvements; rent $60. Olivet 3, 7900.

QUENDO, 1827—Bungalow, 4 rooms, modern; beautiful grounds; garage; $40. Calvary 4342J.

TAYLOR, 7141—Duplex 6 and 6; craft walls; fireplace tile and shower baths.

WASHINGTON, 7534 — New modern 6-room residence; garage; $125 per month. PARKview 4419.

A BEAUTIFULLY, newly furnished 4-room apartment; 2 southern exposure; one block south of Kingsbury; University Hills; whats. CAlvary 44512.

C. G. JOPLIN REALTY CO.
Beautiful new 6-room (2 floor) with 3 bedrooms and 2 tile baths; stove heat, refrigerator and janitor service; $175 per month.
PARKVIEW 1700.
6633 DELMAR.

Vinita Park

BERNER, 8171—Modern 4-room cottage; bath, furnace, etc.; $30; take 1st Home section at Spring av., one block west. Inquire 8165 Berner. LA-Clede 1000.

BUNGALOW—6-room; $100 west on Lake line; bath, gas, electric; large grounds. Keys at 8119 Monroe, Vinita Ter.; $62.

PAGE, 7950—5-room modern brick bungalow; 1-car garage; $50. See OUTTON, 8005 Page.

A HAPPY, COMFORTABLE
NEW FOUR-ROOM HOME TO RENT
Thoroughly modern; tile bath, furnace; 50-ft. lot; 8317 Jefferson st.; 6 blocks south of Page av.; between Berner and St. Charles Rock rd.; churches, schools convenient. Call Wallace 1250W, or Jos. F. Dickmann & Co., 403 Chestnut.

Webster Groves

BUNGALOW—4-room, modern; with garage; rent $40. Call Webster 2448W. (c80)

COTTAGE—4 rooms, bath, modern; for rent or unfurnished; immediate occupancy. Webster 4297.

SUBURBAN PROP. FOR RENT
Webster Groves

BUNGALOW—Furnished; 5 rooms and sleeping porch; modern. WEbster 1809J.

CALIFORNIA, 6—5-room duplex.

DAY, 8—Call WEbster 1149. (c)

CURTIS, 6565—6-room house; bath; garage. (c99)

FAGE, 345—5-room cottage; modern; $35. Lindell 1564J.

RESIDENCE—6 rooms, hot-water heat, garage, large ground; $130. PARview 1297J. (c)

RIDGE, 583—$45; 5-room bungalow; tile bath, stoker, Manchester car. (c)

WM. KRANE JR., 212 Wellwright Bldg.

SANDAU, 7092—3-4 room, modern. Call Hiland 0236.

SELMA, 133—5-room efficiency; hot-water; strictly modern. Wachter, Riverside 0016.

SELMA, 817 (Pasadena)—Half block south Maryland; 6 rooms; rooms and floors redecorated; beautiful trees, garage. WEbster 3031R.

Spacious Individual Homes
APARTMENT CONVENIENCES
35 MINUTES FROM DOWNTOWN
6-8 rooms with basement; oil burner; electric refrigerator; fireplaces; children's playground, beautiful trees, janitor, garage and maid service. Attractive rentals. Inquire at janitor.
N. GORE AVE. AT ROCKHILL.
WEBSTER GROVES (c60)

SUNNYSIDE, 30x — Beautiful Webster Groves; modern 7-room frame residence; low rent; will sell or trade for income property. WEINEMAN, 814 WAINWRIGHT BLDG.

WILL lease to responsible party, beautiful Webster home, with spacious grounds and swimming pool. WEbster 4026.

Wellston

EDMOND, 2131—3 rooms, modern; garage; $25.

EDMUND, 2131—3 rooms; modern; garage; $25.

ELLA, 2643—Opposite Wellston School; will lease. (62)

LESCHEN, 6511—
3 rooms, bath, garage. (c)

LULU, 1635—4-room frame in good condition; $20.

WELLSTON TRUST R. E. CO., MU. 1000

LULU, 1662—4-room frame $20 and 4-room frame in rear $12.

WELLSTON TRUST R. E. CO., MU. 1000

TIMBERLAKE, 1823—4 rooms; modern; new flat; $30. McIberry 7430.

West Walnut Manor

JANET, 5426—3 rooms; garage, $18; large yard.

Suburban Property—Furnished

BUNGALOW—6-room, brick; pantry furnished; garage. WEbster 3085J. (c)

FOREST, 4—Bungalow, 7 rooms, furnished; modern; garage. WEbster 4085. (c83)

FURNISHED HOUSE—Modern; for summer, 5 Grove av., Webster. Phone 802-W.

HOUSE—Furnished; 5 rooms; modern; furnished modern apartment; adults. (c)

KEE, 5839 (County)—Bungalow, modern, furnished complete; garage.

KIRSHING, 7376—Duplex; 4 large, light rooms; bath; beautifully furnished; large yard; owner's home.

TIMBERLAKE, 1818—4-room bungalow; furnished or unfurnished; garage; $50. Phone 1537W. Inspect today.

WILL lease to responsible party beautiful Webster home, with spacious grounds and swimming pool. WEbster 4026.

HOUSES, FLATS, ETC.
FOR RENT. FOR COLORED

ADAMS, 2210—4 rooms, $30; 2121 Biddle, 3 rooms, $25.

ADAMS, 2939A—4 large rooms, newly papered and painted; A1 condition; only $25. (c62*)

ALDINE, 4036—Formerly Lucky; 3 rooms, electric; newly decorated; $25.50.

ALDINE, 3930 (Lucky)—Four-room flat; gas, electric, bath, $35. Lindell 1384J. (c62)

BALDWIN, 2825—Two large rooms, electric; $12.50.

BEAUMONT, 624 N.—3 rooms, decorated. (c62*)

BEAUMONT, 733 S.—6 rooms, bath, gas, electric; $40. Apply 2nd floor. FOREST 9546. (*)

BIDDLE, 2016A—4 rooms, bath, electric; $35. (*)

BRANTNER, 3130A—3 rooms; floor; $20.

BOSWORTH-LACLEDE CO., 826 Chestnut.

BRANTNER, 3131-31A—3 rooms; bath; $25. 6 rooms; bath, electric, gas; $35. ARTHUR BACH CO. INC., 826 Chestnut.

BROOKLYN, 910A—3 rooms, water, electric, $15. (c62*)

BROOKLYN, 912A—3 rooms, water, electric, $15. (c62*)

CARONDELET PARK, 1230—Two rooms; newly decorated; $18 per month.

CARR, 1431—Store and 3 rooms, bath, gas, electric; next to public school and playgrounds; wonderful place for confectionery. EVergreen 9866. (c99)

CASE, 1114—3 rooms, water, gas, electric; rear, $18.
ARTHUR BACH CO., INC., 826 Chestnut.

CHANNING, 1136 N.—Rent reduced; 4 up, 3 down; bath, furnace, electric, new paper. Call 4158.

CHESTNUT, 2904—6 rooms and bath. J. HALLER R. CO., 216 Wainwright Bldg.

CHOUTEAU, 3510—3 rooms, gas, electric, bath. Apply 2810A Chouteau. (*)

CHOUTEAU, 2802A—3 rooms, gas, electric, $16. Apply 2810A Chouteau. (*)

CHOUTEAU, 2782A—3 rooms, gas, electric, $16; garage, $2 each. (*)

CLARK, 3122—3 nice rooms, newly decorated; $20. Refined. (c80*)

CLARK, 2301A—5 large rooms, bath, electric; $28; adults. (*)

CLARK, 3006—3 rooms, $22, or 5 rooms, $28; adults. (*)

CLIFTON PL., 3139—3 rooms, gas, electric, $20; garage, $3. (*)

CLARK, 3431A—3 beautiful rooms, bath, gas, electric; newly decorated. (c62*)

CLARK, 2227—3 rooms, finished attic, gas, electric; excellent condition; $30. Key 2329. Call Parkview 0542.

To Let to Colored

CLIFTON PL., 3163—3 fine rooms, electric, $19. (*)

COLEON E. & R. G. SCOTT, 800 Chestnut.

COMPTON, 907A N.—6 rooms, modern; new; $40. Apply 3804 Compton. (*)

COMPTON, 1139 N.—4 rooms, tile bath; hardwood floors; $30. (*)

COMPTON, 1010 N.—3 rooms, bath, electric, $23. (*)
JOST, 308, 722 Chestnut. (c83x)

COMPTON, 221 N. (at Olive) — Large spacious flat with conveniences; low rent. MATHEWS REAL ESTATE COMPANY, 613 Chestnut st. CH. 2d fl. (*)

COMPTON, 715 N.—Reduced to $30; both 8 rooms and bath; newly decorated. H. S. WOOD, INC., 709 Chestnut st. (*)

COOK, 3801—3 rooms, bath, hot water; electric. Call Lindell 3941R. (c*)

CORNELL, 933—11-room house; lot 50x150 feet, colored people setting Webster Groves. Phone 367; will sell. August Grossman.

COTE BRILLIANTE, 4509A—5 rooms, bath, electric; $38; owner on premises.

COTE BRILLIANTE, 4440—3 rooms, electric; newly decorated. H. S. WOOD, INC., 709 Chestnut st. (*)

COTE BRILLIANTE, 4440—3 rooms, electric; newly decorated; $40 and $45.

DAYTON, 2833—3 and 4 rooms, all conveniences; respectable party. (*)

DICKSON, 2720—3 rooms, bath, toilet, electric; $25. Chestnut 7849. (*)

DIVISION, 1838A—3 rooms, gas, electric; $12. Phone FOrest 0222. (*)

DIVISION, 1905—3 rooms, $12; 1722, 3 rooms, $10; 2703, 3 rooms, $12.50; 1423, 4 rooms, $15. (*)

EASTON, 4203W—3 rooms and bath, rent $20. (*)
O. J. McCAWLEY R. CO. Main 2813. (*)

EASTON, 4229—Bungalow, 4 rooms, bath, electric; $30; garage, $3. (*)

EASTON, 4229A—6 rooms, newly decorated, reduced. (*)

EASTON, 1080 N.—Corner flat; 4 rooms, 2d floor; $18. See janitor at 1019 N. 20th; newly decorated. (c*)

ELLIOT, 1330—2 large rooms, bath, electric; newly decorated. GArfield 5329

ELIZABETH, 1319 N.—2 rooms, gas, electric; $14; side garage, $4.

ENRIGHT, 4141—3 rooms, gas, electric; toilet; $22.50. (*)

ETZEL, 4208—4 rooms, bath, electric; $25. (*)
JOHN F. BRANDON, INC., 111 N. 10th.

FAIR, 4125—Store; newly decorated; rent reasonable. Call Hiland 6045. (c)

GRAND, 4043 N.—Store, with 5 rooms above; nursery block; rent reasonable for re-model. PARview 2126. (c62)

Attention! Doctors and Dentists

Look at 3512A North Grand Bl. Fine transfer corner.

DALY & McCABE R. E. CO.
301 Chestnut St.

JEFFERSON, 1538 N.—Store, suitable for light manufacturing; $35; special 5-year lease. (c)

2 MONTHS' FREE RENT

1523 N. Jefferson, large store, 2 floor rooms, decorated and painted. Bldg. (c)

LAFLIN, 1061—Large, light corner store; good location for any business; rent low.

LEE, 2202-4—2 new flats above; well-kept neighborhood; close to Shenandoah.

LEE, 4138—Large store, reasonable rent; see caretaker.

CHARLES F. HEATH CO., GAr. 2184.

LEE, 4105—Store; good business location; rent reasonable. KRAMER-FLATLEY & INV. CO. Olive 2455.

NEWSTEAD AND ST. FERDINAND
Fine store, 2 floors, 4 rooms above; rent reasonable. Call FOrest 3240 Grevelia. Phonograph 1219.

NORTH MARKET, 2206—Two stores; good location for drug store and restaurant. LA-Clede 8750.

NORTH MARKET, 2206—Store, suitable for barber, lunch room, etc.; $15. Main 0890.

OLIVE, 2510 N.—Store; 2 or 3 floors; electric, gas, toilet; cheap. (c)

TAYLOR, 2110 N.—Store; best furnished; rent reasonable.

Frank J. Frick R. E. Co., Wainwright Bldg.

TENTH, 1720 N.—Store 14x45, suitable for barber, lunch room, etc.; $15. Main 0890.

VANDEVENTER, 2915 N. — Attractive new store, complete Modern Theatre; well located; rent reasonable. Lindell 3944.

WEST PINE, 4106—Beautiful new store, 20x60; rent reasonable. Lindell 3944.

WEST FLORISSANT, 3900—Large corner store; show windows; basement; low rent. JOS. L. KOHNER, 814 Chestnut st.

CORNER STORE

Northeast corner St. Louis and Vandeventer; fine location; storefront building; 2 stores; 2 nice show windows; basement; low rent.
RHODES REALTY CO.
917 First St. Main 0566.

WHITTIER, 2907—Grocery store for sale; repair, cleaning and dyeing or tailor; rent $15.

ALMOST block of ground on Bonne av., between Easton and Cass; suitable for show ground or used cars. Apply 3630 Cass. (c)

Northwest

BRICK BUILDING—25x100; light; 2nd heat; for warehouse or light manufacturing. Box G-224, Post-Dispatch.

CHOUTEAU, 4900A N.—Dentist or doctor, $20. Phone 7736, Annapolis.

GOODFELLOW, 4901—Store room, ground corner for fishing station. Call EV. 4366.

KINGSHIGHWAY, 5203 N.—New 2-room store, for flower or any business; near new hospital; rent $20. (c)

WANSTEAD, MAIN 4146.

NATURAL BRIDGE, 4916—Store room, heat and water service; rent $35. (c83)

NATURAL BRIDGE, 4901—Store room and two baths, good location for restaurant or confectionery; rent $50. (c)

WELLSTON TRUST R. E. CO., MU. 1000

NORTH, 5647—Large 6-flat stores; excellent location (at Ballentine car line); A. K. FEINBERG R. E. CO., RVer. 8766

STORE—N. E. corner Union and Lotus. (c)

UNION, 5221—Modern store, very low; location; low rent. Chestnut 1188. (c83)

UNION, 4701—Corner store; $30.

DALY & McCABE R. E. CO., 301 Chestnut

UNION, 2204 N.—Established drygoods or notion store; fine neighborhood; $25. (c87)

FOR LEASE—GARAGE AND AUTO SHOW ROOM—LARGE PARKING LOT.
Suitable for any business; rent reasonable. Call Mr. Barnard at the garage, next to Union Inn.

Ask for Mr. Barnard or Mr. Neidorf; new Chevrolet and Pontiac dealer; plenty room for auto distributor; rent reasonable.

A. K. FEINBERG R. E. CO., RVer. 8766

COMMUNITY STORE BUILDING.
6366-68 West Florissant.
Choice of five stores, also office; stores at either 6366 or 6368; rent reasonable; see or call.
THE SAVINGS TRUST CO. FOREST 0249

ATTENTION!
Steady shop, barber shop, store, florist; wonderful location; new building; rent $75.

Water and heat.
5333 E. Union bl.
CORNET & ZEIBIG
719 Chestnut Bldg.

South

ALLEN, 6236 (at 9th)—Choice, steady neighborhood trade; old established business; will sell cheap. (c)

WOOLLACK, 3711 N. 20th, MAin 1868

ARKANSAS, 3004—Nice store, rent reduced to $20. Phoenecia 2232. (c)

ARSENAL, 1309 — Two-story building, complete fixtures; elevator; garage; confectionery, fruit, vegetables. (c)

L. H. WISSMANN R. E. CO., 119 N. 7th.

BAKERY—Fully equipped; bake oven, all machinery electrically driven; $600 cash; rent $25. Call Delmar 3878.

BATES AT GRAVOIS—Store.
McDONALD, 1111 Chestnut. MAin 0146.

BATES—Store; large store; good for grocery or bakery. RESHOF REALTY CO., Main 3907.

BENT, 3154—2 rooms, rear of barber shop; convenient for tailor, printer or office.

BROADWAY, 2838 S.—Store, 2 rooms, bath; rent $30. Apply 2011-43A N. Broadway.

BROADWAY, 3000 S.—Store, 2 rooms, lights and office for light manufacturing purposes.

BROADWAY, 4009 S.—Store, 2 rooms, bath; rent $30. Apply 2011-43A N. Broadway.

BROADWAY, 3564 S.—Large, light store, 2 rooms above; manufacturing district; $40. Call Mr. Barnard, FOrest 0917.

BROADWAY, 3564 S.—Large, light store, 2 rooms above; manufacturing district; $40. Call Mr. Barnard, FOrest 0917.

BROADWAY, 1200 S.—Store and 2 rooms, 5 rooms above. (c)

BROADWAY, 1306 S.—Corner store, real location for any business; low rent.

BROADWAY, 2000 S.—Corner store, 22x60; lights and office for light manufacturing purposes.

BROADWAY, 4009 S.—Store, 2 rooms, bath; rent $30. Apply 2011-43A N. Broadway.

BUSINESS MEN, ATTENTION
2916 S. BROADWAY
Opposite Bell Telephone Co.; center of liveliest section of neighborhood large window space; will lease front part to right.
CHEMELEWSKI REALTY CO., 5133A Chestnut CENTRAL 2217. (c)

CAROLINE, 2501—Corner; splendid location. DUTTENHOFER, Chestnut 0606.

CAROLINE, 2706—Grocery and meat market. Owner, 3044. Lindell 0290. (c80)

CHIPPEWA, 3804—Large, modern store; rent reasonable. Flat above. MOTLEY, Realtor, 414 Olive. GArfield 7082. (c)

CONVENT, 3002—Small store, $14; large store, $20. FOrest 0228.

CORNER STORE—Miscellaneous and Russell; good for any business; only $35. Lindell 7372.

GARAGE—Large; for business purposes. Victor 4027. 4722 Minnesota.

GRAND, 1513 S.—Store building, suitable for any business. (c)

GRAND, 3454-56—5-room offices; prominent location; reasonable. RESHOF REALTY CO., Main 3907.

GRAVOIS, 3821—Store, one living room and electric toilet. $25. (c80)

GRAVOIS, 3821—Offices, $15 and up. HARFORD INV. CO., Pilgrim 8100. Lobby 3821.

GRAVOIS, 4373—Store, new and large; location for drugs or beauty shop. Inspect near Grande Theater. Riverside 0016.

GRAVOIS, 5415—Store, 20x60; has been occupied for 2 years; rent $60. DORSETT REALTY CO., 304 Commercial Bldg.

Fine Retail Store
FOR LEASE

4746 Gravois st.; an exceptional large store; 40x100; with basement; 2 floors; well lighted. MARTIN & BREHIT, 1119 Chemical Bldg. Main 3057.

GRAVOIS, 5501—Store, 2 rooms, bath; rent $30. Apply 2011-43A N. Broadway.

GRAVOIS, 5501—Store, 2 rooms, bath; rent $30. Apply 2011-43A N. Broadway.

GRAVOIS, 5415—Store, 20x60; has been occupied for 2 years; rent $60. DORSETT REALTY CO., 304 Commercial Bldg.

HANCOCK, 3939—Store, 2 rooms, bath; rent $30. Apply 2011-43A N. Broadway.

HANCOCK, 3939—Store, 2 rooms, bath; rent $30. Apply 2011-43A N. Broadway.

HARRISON, 3939—Store, 2 rooms, bath; rent $30. Apply 2011-43A N. Broadway.

HARRISON, 3939—Store, 2 rooms, bath; rent $30. Apply 2011-43A N. Broadway.

HOLLY HILLS, 3—Store, 2 rooms, bath; rent $30. Apply 2011-43A N. Broadway.

HOLLY HILLS, 3—Store, 2 rooms, bath; rent $30. Apply 2011-43A N. Broadway.

JEFFERSON, 3000 S.

REAL ESTATE CARDS

ANNOUNCEMENT

FRANK A. SINGER

For the past four years associated with several prominent St. Louis Real Estate firms announces the opening of his own office.

LOANS AND SALES
LEASES—INSURANCE
EXPERIENCED SERVICE

Phone CEntral 7620

1527 Arcade Bldg.

REAL ESTATE CARDS

RESORTS
For Rent

CLUBHOUSE—2 rooms furnished, screened porch; 2 miles south Fenton, on Fenton-Manville rd. Inquire Hubert Black, Frank-lin Mo.

CLUBHOUSES—4 rooms, water, electric, near river; Ninth and Marshall; Valley Park; only $15; also clubsites for sale. VALLEY PARK LAND CO., 408 Olive.

CLUBHOUSES—Lincoln Beach, Mountain Ridge, Mo. (formerly Drake); electric light, water; best location on Meramec. Inquire on grounds.

JOHN J. REARDON, INC., 111 N. 10th.

COTTAGE—4 rooms; furnished; ideal location. Times Beach. 4388 McPherson.

COTTAGE—6 rooms, fireplace, partly furnished; good water; electric lights; storage; $40 at Fenton. Call Webster 765. (c99)

COTTAGE—Grand Haven, Mich., with all modern conveniences; lake front. Call Delmar 6384. (c82)

COTTAGE—3 rooms, screened porch; board optional. Miss Harris, Barnhardt, Mo.

COTTAGE—Chatlewood (Meramec River); 5 rooms furnished; inside toilet, water, electric. WALTER F. SHEEHAN, 721 Chestnut.

COTTAGE—Suitable for club or country home; electric lights, running water, screens; porches. Brook, Mo., on Meramec River, 1½ miles off of Highway 61. "Le Mas Ferry." Key at store. Phone Blackrock 4084.

FURNISHED COTTAGE—On river; near Valley Park; electric, water. FOrest 9190.

FURNISHED 2 rooms and screened porch, on Gascenade; good fishing; beautiful surroundings; reasonable rent. EVergreen 7167.

BUILD your own clubhouse on my farm; swimming pool; 30 miles west. Mahler's Nursery, Manchester. 1811.

FOR LEASE OR SALE—Palisades cottage on Meramec. LAclede 9741. (c99)

HOUSE ON CAPE COD FOR RENT—Completely furnished 9-room home, at Times Beach; 2 baths, garage, etc. Ambassador Bldg. (c99)

DESK SPACE—Furnished private office; business address and phone service a specialty. 4547 Arcade Bldg. (c82)

DESK SPACE—In real estate office; 2d floor; 7th and Chestnut; furnished; private. Phone LAclede 7072. (c82)

DESK SPACE Wtd.—Or half office; centrally located. 202 Walnwright Bldg. Garfield 4477. (c)

DESK SPACE—With realty office, including warerroom and 2-car brick garage; $35; good for plumber, roofer or tinner. GREETNER R. & REDO. CO., 5739 Easton.

DESK SPACE—Phone service and stenographer for business men wishing to reduce expenses. Phone and mail headquarters for salesmen. Arrange now for listing in new phone directory. Switchboard service. 1527 Arcade Bldg.

OFFICES—Heart of University City, $15. CAbany 8038.

OFFICE SPACE—Very desirable; second floor; 1416 Washington. (c)

OFFICE SPACE—Apply 917 Franklin, Monday morning.

OFFICE OR DESK SPACE Wtd.—Land man, might share office if reasonable. Box L-271, Post-Dispatch.

OFFICE SPACE—HILL BLDG.
S. W. COR. JEFFERSON AND GRAVOIS
Well located office rooms; large suite; rooms desirable for doctors or dentists; very reasonable.
FEDERER, 2610 Gravois. FOseoet 1519.

PART TIME to well furnished doctor's office. Lister Bldg., room 900. DEmar 5000.

PHYSICIANS & DENTISTS
3 OFFICES AVAILABLE
DICKMANN BUILDING
GRAND AND ARSENAL STS.
SINGLE OR EN SUITE
REASONABLE
STRICTLY MODERN
SEE MANAGER AT
BUILDING OR PHONE
MAIN 4111.

PINE, 804—Space, 2d, 3d, 4th floors; office or light manufacturing. (c)

ROADHOUSE—3 miles from city, on Lemay Ferry rd.; fine location; reasonable. Riv. 3814.

SANDWICH SHOP—On main highway, tobacco, candies, sodas and ice cream; modern living quarters and garage. Kirkwood 1910. (c)

WANTED TO RENT
FLATS AND APTS WANTED

APARTMENTS Wtd.—6 small apartments unfurnished, east of Kingshighway; will take lease. Box H-328, Post-Dispatch.

APARTMENT Wtd.—Living room, bedroom, dinette and kitchenette with electric refrigeration, heat, light and gas, not over $35. Box L-266, Post-Dispatch.

DESIRE to sell my country home. Watson near Ladue road; will accept your apartment lease. Box M-48, Post-Dispatch.

FLAT Wtd.—4 rooms; modern; vicinity northwest; by May 1. Call Clofax 3918.

FLAT Wtd.—4 rooms; or dwelling; three adults, northwest or west preferred. Box L-249, Post-Dispatch.

FLAT Wtd.—4 rooms, hot-water heat; by reliable couple; near Grand av. LAclede 2759 or Fiorissant 1643.

FLAT Wtd.—By 3 adults; in good neighborhood; must be choice. Box L-230, Post-Dispatch.

LADY wants small efficiency apartment on South Side; must be reasonable; also clean place. Box D-69, Post-Dispatch.

Furnished Flats and Apartments Wtd.

FURNISHED APARTMENT Wtd.—4 rooms, kitchenette, bath. Write T. M. C. A. Downtown Branch, Room 551. (8)

RESPONSIBLE, refined, Gentile couple want small furnished flat; West or South; reasonable; will take best or cave. Box L-388, Post-Dispatch.

HOUSES WANTED

BUNGALOW Wtd.—5 or 6 room; or single flat; south. Box D-144, P.-D. (c)

BUNGALOW—4 to 6 room bungalow; north or northwest. Box M-69, P.-D.

BUNGALOW Wtd.—6 or 7 rooms, Richmond Heights or Southampton. FEscot 6327.

BUNGALOW—5 rooms; modern; near school and church. HUdson 0045W. (c65)

BUNGALOW Wtd.—6 or 7 rooms on or before May 15; near Catholic Church. Box D-114, Post-Dispatch. (c)

COTTAGE Wtd.—Or single flat; bath and furnace; 4 rooms. H. E. Gronemann, 3948A N. 21st.

DWELLING Wtd.—8 or 9 room, strictly modern; by very reliable tenant. FEd. Jefferson 4449. (c)

HOUSE Wtd.—12 to 14 rooms, east or Union, between Delmar and Forest Park bl. Box L-261, Post-Dispatch.

HOUSE Wtd.—Small; let and chicken house; lease or buy. Box O-42, P.-D. (c99)

HOUSE Wtd.—With option to buy; 3 or 4 rooms; South or county. Box H-301, Post-Dispatch.

HOUSE Wtd.—Responsible young couple, no children, want to lease house 5 or 6 rooms, in good location, West Side. Call Forest 3417 after 6 p.m.

RESIDENCE Wtd.—7 rooms; modern; reasonable. Box D-80, Post-Dispatch.

RESIDENCE Wtd.—To rent, by responsible party, located between Magnolia, Utah, Spring and Louisiana. Riv. 1253.

RESIDENCE Wtd.—West, 5 to 8 room, modern brick; garage; by 2 adults; must be convenient to downtown lines; best references. Call 6017J.

RESIDENCE Wtd.—To rent, by responsible party, located between Waterman, Delmar, Kingshighway and Union. Riverside 1253. (c)

Furnished Houses Wanted

FLAT or BUNGALOW Wtd.—Furnished; to rent for summer; north or northwest. Phone ATwater 876. (c)

SUBURBAN PROP. WANTED

HOUSE Wtd.—6 or 7 rooms; in Bristol School district. Call Webster 3277, (c).

HOUSE Wtd.—Small, large lot and large chicken house; lease or buy. Box O-42, Post-Dispatch. (c99)

WANTED.

In Clayton or vicinity, a house with three bedrooms; two baths and 2-car garage. Will lease for two years. Phone Delmar 4700 after 11 o'clock Sunday morning. (c)

WANTED BUSINESS PURPOSES

BOTTLING PLANT Wtd.—Small; for bottling; money maker; lease option or work on percentage basis. Box M-50, Post-Dispatch.

BUILDING WANTED

20,000 to 25,000 square feet, for manufacturing and display purposes. Box M-38, Post-Dispatch.

GOOD location for lunchroom, west Grand; near school or factory. Box D-390, P.-D.

STORE Wtd.—Location suitable for a bakery. 4330 Delor. (c)

SWITCH PROPERTY Wtd.—To lease; county preferred; will share. FOrest 3950.

RESORTS
Wanted

CLUB Wtd.—With accommodations for at least 6; on or near river; within 50 miles of St. Louis. FOrest 3356. (c)

CLUBHOUSE Wtd.—Reasonably priced, but nice clubhouse on river front somewhere within 75 miles St. Louis; no junks. Box L-389, Post-Dispatch.

For Rent

BIG RIVER HEIGHTS — A real outing place; 10 miles from De Soto on highway 21; cottages for rent or lease; meals served. R. A. Boquette, De Soto, Mo. (c99)

CABINS—Ready for occupancy, completely furnished 4wy log cabins; screen porches, surroundings beautiful; spring water, electricity. 10 acres, 300 ft. private and exclusive; not on Meramec. Phone Kilberry 4256. (c99)

CLUBHOUSE—Land; $25 year. Ferris Penn, Vigus, St. Louis County.

CLUB SITE—Hollywood Beach; $15. Call Riverside 2762.

CLUBHOUSE SITES—For lease cheap; George Vogt, Kimmswick, Mo. R. R. 3. (c)

CLUBHOUSE—To lease, by Meramec River or on Lemay Ferry rd. Call Riverside 10358W.

CLUB SITES AND COTTAGES — On Meramec; at Fenton; river frontage; furnished if desired; also wooded hill sites. Wm. J. Wallach, Fenton, Mo.

CLUBHOUSE—For rent; completely furnished. Call Sunday, Kirkwood 5877W or FRospect 4000 during week. Dr. Wilson. (c99)

CLUBHOUSE — Located on Mississippi River; 4-room brick, screened, furnished, one acre of ground; motor boat; best duck hunting and fishing grounds in Missouri; all included; 38 miles from St. Louis by auto; price $2500. Box M-78, Post-Dispatch.

CLUB—Beautiful, originally worth $5000; 5 rooms and large porch, furnished; electric and water, also piano, picture of same can be seen at my place of business; will sacrifice; $1,000; inspected. 84 years old, located half mile north of Apple subdivision, down Telegraph rd. Call at 1926 S. Smith, or phone, Victor 1420; price $1700. (c)

COTTAGE—River front and ground; good location. FOrest 9190.

COTTAGE—Lovely, on Meramec bluff, near Meramec Forest; for sale or rent. GRand 3816.

COUNTRY HOUSE—All modern conveniences; on Gravois, between Hot Springs and Cedar Hill; $15,000; one-third cash. J. A. Sodaar.

FOR SALE—Or exchange; 3 lots at Cedar Hill, on River, for clubhouses or cottages. Phone Comer, GRand 6033. (c99)

FOR SALE OR LEASE—Most beautiful resort in Central Illinois; owned and run by the Stirits family since 1852; overlooking the mighty Mississippi, 4 miles from Alton on Alton & Eastern R. R. and hard road route No. 3; hundreds of St. Louisans visit nearby each year; if you are not afraid of work, here is an unlimited opportunity for success as owners are retiring and are leaving widespread reputation; 27-acre grove surrounds the long file of buildings, fronting on the river; large dance hall, dining room, 30 sleeping rooms, electric lights, running water and necessary equipment. Will you be the lucky man? Such opportunity will not be open long. For terms write Eugene Hochstuhl, Godfrey, Ill.

FURNISHED CLUB—4 rooms and motor boat; Meramec River, Kaumelaum Grove, House 61; fourth on Island. Phone Victor 2422.

HOLLYWOOD BEACH — Beautiful and convenient place if you belong; club sites; have 5-6 flat. Call Riverside 0081.

HOUSE—In the foothills of the Ozarks at Hematite, Mo.; beautiful 11-room modern home and 99 acres; fruits and timber; ideal for city property. YATES, 3180 S. Grand. FRospect 2020.

LOTS—3, in Times Beach, 60 feet; sell cheap; want car. Parkview 2072.

LOT—Times Beach, 30x100. $20. 6480 Dale, Hiland 9068.

LOTS—5; in best section of Times Beach; or will trade for outboard motor boat. Box M-325, Post-Dispatch.

CLUB SITE—Hollywood Beach; $15. Call Riverside 2762. (c99)

CLUBHOUSE SITES—For lease cheap; George Vogt, Kimmswick, Mo. R. R. 3. (c)

CLUBHOUSE—To lease, by Meramec River or on Lemay Ferry rd. Call Riverside 10358W.

CLUB SITES AND COTTAGES — On Meramec; at Fenton; river frontage; furnished if desired; also wooded hill sites. Wm. J. Wallach, Fenton, Mo.

CLUBHOUSE—For rent; completely furnished. Call Sunday, Kirkwood 5877W or FRospect 4000 during week. Dr. Wilson. (c99)

RESORTS
For Sale

SUMMER HOME ON 12 ACRES, BEAUTIFUL WOODS, SPLENDID BATHING BEACH, LARGE FRONTAGE ON MERAMEC RIVER, 10 MILES FROM CITY, BOX O-226, POST-DISPATCH.

WILL exchange Bourbeise River lot for paper hanging or carpenter work. Call 5441 Robert.

SUMMER HOME OR LAKE

Near Everett Resort, Eagle River, Wis. Eight rooms, running water and electricity; price $8500. Write D. K. Campbell, 1311 Baltimore, Kansas City, Mo.

ON TOP OF THE HILLS

CHOICE RIVER FRONT LOTS
100x200, some larger; in beautiful Big River Hills; nice location; excellent roads; electricity, good water, shade; no overflow; fine view; 20 miles out Highway 30 to House Springs, then 2 miles north on Byrnes Mill rd.; keeper there; price $4 per ft., up; terms restricted.
KOSTE, 110 N. 8TH. MAIN 4238.

ONLY $9500.00

12-acre estate on Meramec River, half hours' ride from Grand and Gravois; substantial 5-room summer cottage; lawn trees; beautiful high ground; no overflow; rock road to house. Can easily be subdivided; wonderful opportunity for close-in summer home. Box M-297, Post-Dispatch.

COUNTRY BOARD

CHILDREN Wtd.—To board; country. J. Noel Brewster, Veto, Mo.

BUILDER'S COLUMN
BIDS, PLANS, ESTIMATES

ARCHITECT—Plans drawn in spare time, reasonable. Riverside 2506R. (c99)

BUILD bungalows, flats, apartments, plans, estimates. 3140 Miami. LAclede 7397.

BUILDER of frame homes, garages, porches, screens; satisfaction guaranteed. Nelson, 5043 Dewey. Hudson 1758W.

ADAMS, 1035 Selle, Kilberry 4062. (c99)

ARCHITECT — First-class, will build or furnish plans and specifications separate-ly if desired. Estimates free. COffax 4030.

IF you have $3000 or over, I will finance your home up to $10,000, from your own plans and builder or will furnish you plans of a 2-story 6-room house. Box O-2, P.-D.

WILL build 5-room bungalow, $5200; 4 rooms, $4000; double flat, $10,800; plans and loans. Home Building and Repair Co., 1043 Louisville av. Hiland 2136.

WILL build 4-room frame, $1700; brick, $2850; 5-room, $3850; 6-room, $4750; 2-family brick flat: $5750; 4-family, $10,-750; estimates free; 20 years of good buildings loans; 27 years in business; union labor. GUARANTEE CONSTRUCTION CO., 700 Wainwright Bldg. CHestnut 7758. (c62)

KEITHLY CONST. CO.
102 SOUTHWEST BANK BLDG.
Builders of
Quality Homes, Flats and Stores.
Send for Free Plan Book of Modern Designs and Prices.

THINKING ABOUT BUILDING?
Estimates and Prices Gratis.
Barth Bldg. & R. E. Co.
ALTERATIONS.
Builders and Realtors.
4149 Gravois. LAclede 4626. HU. 0975J.
Open Sundays by appointment.

REAL ESTATE
REAL ESTATE CARDS
Rent Collections

50 years' experience in the management of properties has qualified us to handle your properties efficiently.
McMENAMY R. E. CO., 1208 N. Grand.

REAL ESTATE—EXCHANGE

ACREAGE Wtd.—$50,000 equity in new income property for 5 county acreage; large timber tract or good farm close. Box L-413, Post-Dispatch.

AN excellent farm, fully improved, near pavement west of St. Louis; owner will want city to $12,000. Williams, 5639 Julian.

APARTMENT Wtd.—Have 2 new double flats to trade. Main 4182.

APARTMENT—5-family, for clear single flat or bungalow, south; prefer Holly Hills. Riv. 3814.

APARTMENT—3-family; west; 7 rooms; 1st floor vacant; $12,000; other property. Box M-272, Post-Dispatch.

APARTMENT—8-family, rent $3360; 2600 Hodiamont; nothing to furnish; want smaller property. Owner, FOrest 8246.

APARTMENT for exchange, 6-family; new painted; all rented; near Delmar; will make good deal; what have you? Riverside 4617.

APARTMENT or business property wanted; assume up to $100,000; 1st and 2d of 4½; have 3 good equities; owners only. Box M-278, Post-Dispatch.

APARTMENT—16-family, new; living room, bedroom, breakfast room, kitchenette, refrigeration; steam heat; income $12,000; exchange for smaller improved block, or clear vacant. Box L-364, P.-D.

APARTMENT Wtd.—Exchange, 312 Selma (Webster), new, modern 6-room brick, sun parlor; small first; want apartment, flat or vacant.

DIESTELHORST CO., 5856 DELMAR.

APARTMENTS OR VACANT Wtd.—For all or part of $54,000 equity in University City homes and flats; no inflated values considered. Our deal of trust only. Box L-252, Post-Dispatch.

AUTO Wtd.—For 6-room residence, subject to first deed of trust only. WHITMAN, 723 Chestnut. 2590.

AUTOMOBILE to trade for equity in bungalow, single flat or lot. Box M-390, Post-Dispatch.

AUTO Wtd.—Good sedan, light 6, or room-ing house equity; have down payment for equity in modern bungalow in county. Phone HUdson 1251W.

AUTO Wtd.—Small, closed, as part pay on a modern 6-room (Kirkwood) home; low; worth $3500; price $3500. E. H. Graham, 711 S. Berry w. Webster.

AUTOMOBILE to trade for $410 2-lb. single flat, 5-6 rooms, bath and toilet; state age; price $2000; will take automobile or second deed of trust. LAclede 4671. (c)

AUTO Wtd.—As part payment on vacant lot for business use, northwest corner Magnolia and Sublett, 62.5x221; streets and alleys macadamized. SOUTHWEST REALTY CO., 2318 S. Kingshighway. FRospect 2700.

BAKERY SHOP—And building wanted for double flat.
FRANCIS ELTY, 5003 Gravois. Riv. 4300

BRICK business block, well located on Lafayette with extra lot; want flats to trade for; price $30,000; take farm to $15,000. Williams, 5639 Julian.

BUNGALOW Wtd.—Or residence, west; have 5-6 flat. (c)

BUNGALOW Wtd.—Or single flat, for double flat. FRANCIS. Riverside 4300.

BUNGALOW Wtd.—Have new double flat. Main 4182.

BUNGALOWS—2; for one double, south of Union. Box L-384, Post-Dispatch.

BUNGALOW Wtd.—5 rooms, south; trade for 5-6 and equity. Riverside 4177R.

BUNGALOW Wtd.—5 or 6 rooms; 2d floor; 4-4 single; southwest. Riverside 4177R.

BUNGALOW Wtd.—5 or 6 rooms; 2d floor for 5-6 and equity. LAclede 7072.

BUNGALOW—Beautiful 5-room, northwest, will sell or trade for flat. Owner, 8742 Green. RIverside 4300.

BUNGALOW—1727 Bonita; 3-family, accept clear lot or frame as part payment. Sterling 1345.

BUNGALOW—6 rooms, south; cashaine $500. Single flat; south preferred. Box L-355, Post-Dispatch.

BUNGALOW Wtd.—4 rooms, South Side; have 6-room 2-family flat, south. Box L-249, Post-Dispatch.

BUNGALOW Wtd.—5 rooms, south; have 4-5 single, modern. Box D-378, P.-D. (c99)

REAL ESTATE—EXCHANGE

BUNGALOW Wtd.—Residence, 15 rooms, property and furniture; income $2760; take bungalow or flat. FOrest 3356. (c)

BUNGALOW Wtd.—Or residences. Will clear ground; exchange 1, 2 or 3 double flats. Evergreen 1115. (c)

BUNGALOW Wtd.—Or single flat, for 5-6 rooms; have 6-room flat, south. Box L-343, Post-Dispatch.

BUNGALOW—Have 5 rooms, east of Grand, near car line and school; will exchange for 2-family flat. Call Wednesday, 4 to 8 p.m., 4558 St. CHARLES PLACE.

BUNGALOW—In Holly Hills, near Grand; 5 rooms, tile bath, hardwood floors, fireplace; lot 50x150; will trade for vacant lot; will rent for $45. Box M-111, Post-Dispatch.

BUNGALOW FOR SINGLE OR DOUBLE—Have 5 rooms and sunroom in fine condition; will exchange for either a single or double flat. LAclede 6878.

BUNGALOW—Strictly modern 5 rooms; lot 40x100, fine district of Webster; will trade for vacant lot; will assume small clear contract; will pay $2500 for equity. Box M-72, Post-Dispatch.

BUNGALOW—Have 5-family, 3 and 4 room flats; bungalow for 37500 equity. Box L-351, Post-Dispatch.

BUNGALOW Wtd.—In West Pine have residence which is good income property; to exchange for modern bungalow. Box D-198, Post-Dispatch.

BUNGALOW Wtd.—Or cottage of 4 rooms in trade for nice bungalow of 5 rooms and sunroom in St. Cecelia's parish. Rigid & Stifel. (c)

BUNGALOW Wtd.—5-room modern brick, west of Grand, near Gravois, for 5-room modern frame bungalow in Normandy. MORAN & MAAS, 4626 Gravois.

BUNGALOW—Five rooms, 4706 Oldenburg, will exchange for country property on Gravois rd.; not over 15 acres. LAclede 6873.

BUNGALOW Wtd.—5626 Clifton, 7 block east of Watson rd.; new single, 6 rooms; hot-water heat; lovely home; price, $9500; terms. Riverside 6182. (c)

BUNGALOW Wtd.—4973 Neosho; modern 2-story 6-room brick bungalow; bath, hardwood floors, garage; small equity; bungalow, Riverside 6182. (c)

BUNGALOW Wtd.—Or single flat; have $8400 monthly paying second deeds of trust on 3 single 5 and 6 room modern flats. Box L-405, Post-Dispatch.

BUNGALOW FOR SINGLE OR DOUBLE—Lansdowne, 50x2; modern, 7 rooms, hot-water heat, hardwood floors; owner will exchange for single or double flat. LAclede 6873.

BUNGALOW FOR LOT OR SINGLE—Have 5 rooms, tile bath, 49xx North-ested; 2-car garage; 35-ft. lot; will exchange for either lot, equity or a single flat. LAclede 6873. (c)

BUNGALOWS—Have four most modern new bricks, well located in the county; near transportation, churches and schools; rock road to house. Can easily be subdivided; wonderful opportunity for close-in summer home. Box M-297, Post-Dispatch.

BUNGALOW FOR SINGLE.
Exchange my 5-room modern bungalow, 4000 south; 2 blocks west of Grand; for a good single flat in South St. Louis. LAclede 6873.

BUNGALOW Wtd.—Beautiful new matt brick bungalow, Overland, 5 rooms, strictly modern in every way; never occupied; block from Creve Coeur car; lot 100x245; 2-car garage; will exchange for small bungalow, flat or vacant lot.
JOHN S. BLAKE, 813 Chestnut. (c)

BUSINESS PROPERTY Wtd.—Have row of 48 flats to trade. Main 4182.

BUSINESS PROPERTY FOR SINGLE—Good business building, 18th and Lafayette; will exchange for single flat or per-haps vacant lot. Box L-309, Post-Dispatch.

BUSINESS property and apartments subject to 1st & L.; want other property; submit proposition; no agents. Box M-309, Post-Dispatch.

BUSINESS PROPERTY Wtd.—Have $8400 second monthly paying deeds of trust on flats to give as part payment; give first deed of trust only. Box M-402, Post-Dispatch.

BUSY executive desires to trade several pieces of property for one large piece subject to first only; prefer down town property; will not deal with speculators or pay a large commission; mail description of what you have; list and application. Box M-275, Post-Dispatch.

CALIFORNIA well located 127 acres in crop, $10,000. Want St. Louis. Will-iams, 5639 Julian.

CHOICE CORNER—Northwest; 3 stores, 11 apartments; income $7740; exchange for double flats. BEN L. LEGGAT, 6301 Delmar.

CITY COUNTY PROPERTY Wtd.—For Exchange farm, 320 acres; first-class; Illinois; all in cultiv tion. JEFferson 6060.

CITY INCOME OR COUNTRY PROPERTY Wtd.—Have $5000 and $7500 second on flats on Page bl. JEFferson 6060.

CITY PROPERTY Wtd.—For farm, well improved, 170 acres, on all-weather hard road in Lincoln county, one mile from town, churches, schools, etc.; ¼ mile river frontage; will take clear city property up to $6000. Box L-396, Post-Dispatch.

COGLE 203 Wainwright Bldg. CH. 0604.

CLEAR corner and $10,000 cash; want high-class business property; must be well located, street, sewers, pay; submit full details; owners. Box M-146, P.-D.

CLEAR RESIDENCE TRADE
26xx Russell; street paved and sewered; assume $13,000; will trade. BUHR, Realtors, 822 Chestnut. Main 4182.

CLEVELAND, 4226-28—4-family flat of 6 and 6 rooms; modern; in perfect condition; will consider cottage in exchange; no inflated prices. Box L-396, Post-Dispatch.

COLLEGE, 22xx—Double, want frame or brick cottage.
EMMETT BALDWIN, 705 Olive.

CORNER FOR TRADE.
Southwest corner Dayton and Elliott; stores and flat; will trade for residence. Call owner 4775.

CORNER COLUMBIA & CLAYTON—N. 80, 3 stores and 9 flats; 1 store leased to Piggly Wiggly, 10 years; other stores and 5 years; fine investment; will exchange for other, double flat, or what have you? Box M-57, Post-Dispatch.

COTTAGE Wtd.—Or 6-room bungalow at 6206-8 Cook. Riverside 4617.

COTTAGE Wtd.—Brick or frame, for small single; all rented. Riverside 4617.

COTTAGE Wtd.—House, duplex, 7-7, clear, $8000; rent $80; want cottage or clear lot. Owner, 5842.

COTTAGE, 3950—6-room frame; bath, garage; take clear vacant.
RAYMOND TRUST CO., FOrest 8246.

COTTAGE Wtd.—In suburbs; trade half acre just off Dean's Highway, Michigan City, Ind.; lake one-side, Mineral Springs other.

COUNTY ACREAGE Wtd.—In trade for 5-room renting city property. POWELL, Chestnut 8500. 723 Chestnut.

COUNTY PROPERTY Wtd.—4½ acres; fine brick house, 7 rooms, all tile; hot-water heat; 2 chicken houses; good barn; small city property; $2500 or will trade for clear vacant lot. Box M-141, Post-Dispatch.

APARTMENT Wtd.—Have 2 new double flats to trade. Main 4182.

APARTMENT—5-family, for clear single flat or bungalow, south; prefer Holly Hills. Riv. 3814. (c)

APARTMENT—3-family; west; 7 rooms; 1st floor vacant; $12,000; other property. Box M-272, Post-Dispatch.

APARTMENT—8-family, rent $3360; 2600 Hodiamont; nothing to furnish; want smaller property. Owner, FOrest 8246.

APARTMENT for exchange, 6-family; new painted; all rented; near Delmar; will make good deal; what have you? Riverside 4617.

APARTMENT or business property wanted; assume up to $100,000; 1st and 2d of 4½; have 3 good equities; owners only. Box M-278, Post-Dispatch.

APARTMENT—16-family, new; living room, bedroom, breakfast room, kitchenette, refrigeration; steam heat; income $12,000; exchange for smaller improved block, or clear vacant. Box L-364, P.-D.

APARTMENT Wtd.—Exchange, 312 Selma (Webster), new, modern 6-room brick, sun parlor; small first; want apartment, flat or vacant.

DIESTELHORST CO., 5856 DELMAR.

APARTMENTS OR VACANT Wtd.—For all or part of $54,000 equity in University City homes and flats; no inflated values considered. Our deal of trust only. Box L-252, Post-Dispatch.

AUTO Wtd.—For 6-room residence, subject to first deed of trust only. WHITMAN, 723 Chestnut. 2590.

AUTOMOBILE to trade for equity in bungalow, single flat or lot. Box M-390, Post-Dispatch.

AUTO Wtd.—Good sedan, light 6, or room-ing house equity; have down payment for equity in modern bungalow in county. Phone HUdson 1251W.

AUTO Wtd.—Small, closed, as part pay on a modern 6-room (Kirkwood) home; low; worth $3500; price $3500. E. H. Graham, 711 S. Berry w. Webster.

AUTOMOBILE to trade for $410 2-lb. single flat, 5-6 rooms, bath and toilet; state age; price $2000; will take automobile or second deed of trust. LAclede 6873. (c)

AUTO Wtd.—As part payment on vacant lot for business use, northwest corner Magnolia and Sublett, 62.5x221; streets and alleys macadamized. SOUTHWEST REALTY CO., 2318 S. Kingshighway. FRospect 2700.

BAKERY SHOP—And building wanted for double flat.
FRANCIS ELTY, 5003 Gravois. Riv. 4300

BRICK business block, well located on Lafayette with extra lot; want flats to trade for; price $30,000; take farm to $15,000. Williams, 5639 Julian.

BUNGALOW Wtd.—Or residence, west; have 5-6 flat. (c)

BUNGALOW Wtd.—Or single flat, for double flat. FRANCIS. Riverside 4300.

BUNGALOW Wtd.—Have new double flat. Main 4182.

BUNGALOWS—2; for one double, south of Union. Box L-384, Post-Dispatch.

BUNGALOW Wtd.—5 rooms, south; trade for 5-6 and equity. Riverside 4177R.

BUNGALOW Wtd.—5 or 6 rooms; 2d floor; 4-4 single; southwest. Riverside 4177R.

BUNGALOW Wtd.—5 or 6 rooms; 2d floor for 5-6 and equity. LAclede 7072.

BUNGALOW—Beautiful 5-room, northwest, will sell or trade for flat. Owner, 8742 Green. RIverside 4300.

BUNGALOW—1727 Bonita; 3-family, accept clear lot or frame as part payment. Sterling 1345.

BUNGALOW—6 rooms, south; cashaine $500. Single flat; south preferred. Box L-355, Post-Dispatch.

BUNGALOW Wtd.—4 rooms, South Side; have 6-room 2-family flat, south. Box L-249, Post-Dispatch.

BUNGALOW Wtd.—5 rooms, south; have 4-5 single, modern. Box D-378, P.-D. (c99)

REAL ESTATE—EXCHANGE

EXCHANGE—106 acres on Meramec river, good club site; for flat. Riverside 4617. (c)

EXCHANGE or sell modern double flat, Cleveland district, for bungalow on South Side. (c)

EXCHANGE—Single flat, south; want good 6-room flat, south. Box L-343, Post-Dispatch.

EXCHANGE—Lovely 5-room bungalow; hardwood floors, 2 fireplaces, east of Kingshighway. Box L-377, Post-Dispatch.

EXCHANGE—Have new and strictly modern 6-room flat, Webster district, for 2-family flat, south. Box L-330, Post-Dispatch.

EXCHANGE—Have 2 new double flats for wash machine or Ford. LAclede 6873. (c)

EXCHANGE—Have new and strictly modern 6-room flat, Webster district, for 2-family flat, south. Box L-330, Post-Dispatch.

EXCHANGE—Have 2 new double flats for wash machine or Ford. LAclede 6873. (c)

EXCHANGE—Single flat south; want good 6-room flat, south. Box L-343, Post-Dispatch.

EXCHANGE—Have new and strictly modern 6-room flat, Webster district, for 2-family flat, south. Box L-330, Post-Dispatch.

EXCHANGE—Have 2 new double flats for wash machine or Ford. LAclede 6873. (c)

SUBURBAN PROP. FOR SALE SUBURBAN PROP. FOR SALE SUBURBAN PROP. FOR SALE

PASADENA HILLS

The Place Where You Can Make Your Home Your Playground

It is not the home itself, but the beauties of nature and the proper environments that make people want to live there.

This puts value on your property and makes your home-site an investment.

Have you seen our Number Two Display Home? If not, see it Sunday—you are welcome.

CARTER REALTY COMPANY, Inc.

7301 Natural Bridge Road — Evergreen 3070

FLORISSANT, 7665—6 rooms, modern; shower bath, furnace, hardwood floors; big bargain. DICKER RISK, Riverside 6182. (c)

HEBERT 4910—Cottage; 4 rooms; modern; tenant and large lot; bargain if sold today.

7214 HENDERSON RD.

Brick home, 7 rooms; modern oiuven; floors; on Glenn Echo club grounds. ATwater 3844W. Open Sunday. (c99)

HOUSE—3 room; 2 lots, garden, basement. Chain of Rocks; Lincoln, Mo., owner, T. J. Brummell, Moscow Mills, Mo.

HOUSE—4 rooms, basement, water, electric; only $1250; Ninth and Marshall, Valley Park.

VALLEY PARK LAND CO., 408 Olive.

HOUSE—$75 cash and $10 per month. 3-room house and six acres, near Manchester; also one acre in Lackland Park. Peter Haubart Valley Park, Mo. Telephone Ballwin 602.

HOUSE—6-room frame, in fair order; over 1 acre; ideal for chickens; outhouses, made streets, well located; street cars and schools; $4000 will buy this; bargain for someone. Also will trade vacant for single or double flat. For bargains see us. H. F. HEIBLE AGENCY, CLAYTON, Mo.

HOUSE—Attractive new small brick; connecting brick garage, beautiful high lot adjoining new Principia College grounds; lots of evergreens and young shade trees; house nicely decorated; large living room, fireplace, hardwood floors, shades, hot-water heat, Monarch weather stripping, full cement basement; two blocks to Shaw Coeur car; near schools and stores; business circumstances compel owner to sacrifice house and 80 ft. for $8500; must ground if desired up to 200 ft.; must be seen to be appreciated. Drive out Lackland to Seal St., turn south Milton and turn to seventh house on east side of street. Ask for Davis.

HOW, 7783—5 rooms, modern; $300 cash; $40/mo. (c)

NO 3 LOCUST LANE—Beautiful new 5-room bungalow; furnace; tile bath, lots of built-in features; terms to suit. Drive 3 blocks south of St. Charles Rock rd. on Lackland rd. to Locust lane. Don't fail to see this today. Owner on premises. (c99)

LOT—St. Charles Rock rd., 75x12o, fronting on road, 7300 block; sacrificing; owner, 5236 Highland.

LOT—80x125; located in county; will sell or trade for car and some cash. 2006 North Market st.

LOT—80 ft. on Denny rd., all improvements in. Owner, 6200 Arsenal. (c99)

LOT—225x400, north side of St. Charles Rock rd., about ½ mile west of Fee Fee rd.; 8-room house, chicken house, etc. For price and terms see owner.

TOMROY INV. CO., 6321 EASTON.

VAGE HILLS, 38 Cahokia Trail, block off Big Bend; new residence; owner's price $16,500. See Mr. Brand on premises, Sunday.

MARMANN, 3627 Gravois. HUdson 2260.

REAL ESTATE—Olive rd. See H. H. Ebling. Phone Clayton 75J. Clayton, Mo., Lock Box 33. (c82)

INSIDE—10-ft. rear lane grounds, also 684 ft., $10 ft., Carson rd. at Carondelet Cabany 4829M.

RESIDENCE—For sale or trade; has six nice rooms, pantry, cellar, on lot 100x250; bearing fruit of all kinds, large shade trees; near car line and school on rock street; reasonable. See owner, 5 MEYER, 8808A ST. CHARLES ROCK RD.

ST. CHARLES ROCK RD., 9100—Bungalow, 4 rooms, bath, hardwood floors, furnace, garage; also one acre in Lackland Park. Peter Haubart Valley Park, Mo. Telephone Ballwin 602.

HOUSE—6-room frame, in fair order; over 1 acre; ideal for chickens; outhouses, made streets; well located; street cars and schools; $4000 will buy this; bargain for someone. Also will trade vacant for single or double flat. For bargains see us. H. F. HEIBLE AGENCY, CLAYTON, Mo.

HOUSE—Attractive new small brick; connecting brick garage, beautiful high lot adjoining new Principia College grounds; lots of evergreens and young shade trees; house nicely decorated; large living room, fireplace, hardwood floors, shades, hot-water heat, Monarch weather stripping, full cement basement; two blocks to Shaw Coeur car; near schools and stores; business circumstances compel owner to sacrifice house and 80 ft. for $8500; must ground if desired up to 200 ft.; must be seen to be appreciated. Drive out Lackland to Seal St., turn south Milton and turn to seventh house on east side of street. Ask for Davis.

HOW, 7783—5 rooms, modern; $300 cash; $40/mo. (c)

NO 3 LOCUST LANE—Beautiful new 5-room bungalow; furnace; tile bath, lots of built-in features; terms to suit. Drive 3 blocks south of St. Charles Rock rd. on Lackland rd. to Locust lane. Don't fail to see this today. Owner on premises. (c99)

LOT—St. Charles Rock rd., 75x12o, fronting on road, 7300 block; sacrificing; owner, 5236 Highland.

LOT—80x125; located in county; will sell or trade for car and some cash. 2006 North Market st.

LOT—80 ft. on Denny rd., all improvements in. Owner, 6200 Arsenal. (c99)

LOT—225x400, north side of St. Charles Rock rd., about ½ mile west of Fee Fee rd.; 8-room house, chicken house, etc. For price and terms see owner.

TOMROY INV. CO., 6321 EASTON.

VAGE HILLS, 38 Cahokia Trail, block off Big Bend; new residence; owner's price $16,500. See Mr. Brand on premises, Sunday.

MARMANN, 3627 Gravois. HUdson 2260.

REAL ESTATE—Olive rd. See H. H. Ebling. Phone Clayton 75J. Clayton, Mo., Lock Box 33. (c82)

INSIDE—10-ft. rear lane grounds, also 684 ft., $10 ft., Carson rd. at Carondelet Cabany 4829M.

RESIDENCE—For sale or trade; has six nice rooms, pantry, cellar, on lot 100x250; bearing fruit of all kinds, large shade trees; near car line and school on rock street; reasonable. See owner, 5 MEYER, 8808A ST. CHARLES ROCK RD.

ST. CHARLES ROCK RD., 9100—Bungalow, 4 rooms, bath, hardwood floors, furnace, garage; also one acre in Lackland Park. Peter Haubart Valley Park, Mo. Telephone Ballwin 602.

HOUSE—6-room frame, in fair order; over 1 acre; ideal for chickens; outhouses, made streets; well located; street cars and schools; $4000 will buy this; bargain for someone. Also will trade vacant for single or double flat. For bargains see us. H. F. HEIBLE AGENCY, CLAYTON, Mo.

HOUSE—Attractive new small brick; connecting brick garage, beautiful high lot adjoining new Principia College grounds; lots of evergreens and young shade trees; house nicely decorated; large living room, fireplace, hardwood floors, shades, hot-water heat, Monarch weather stripping, full cement basement; two blocks to Shaw Coeur car; near schools and stores; business circumstances compel owner to sacrifice house and 80 ft. for $8500; must ground if desired up to 200 ft.; must be seen to be appreciated. Drive out Lackland to Seal St., turn south Milton and turn to seventh house on east side of street. Ask for Davis.

HOW, 7783—5 rooms, modern; $300 cash; $40/mo. (c)

NO 3 LOCUST LANE—Beautiful new 5-room bungalow; furnace; tile bath, lots of built-in features; terms to suit. Drive 3 blocks south of St. Charles Rock rd. on Lackland rd. to Locust lane. Don't fail to see this today. Owner on premises. (c99)

LOT—St. Charles Rock rd., 75x12o, fronting on road, 7300 block; sacrificing; owner, 5236 Highland.

LOT—80x125; located in county; will sell or trade for car and some cash. 2006 North Market st.

LOT—80 ft. on Denny rd., all improvements in. Owner, 6200 Arsenal. (c99)

LOT—225x400, north side of St. Charles Rock rd., about ½ mile west of Fee Fee rd.; 8-room house, chicken house, etc. For price and terms see owner.

TOMROY INV. CO., 6321 EASTON.

VAGE HILLS, 38 Cahokia Trail, block off Big Bend; new residence; owner's price $16,500. See Mr. Brand on premises, Sunday.

MARMANN, 3627 Gravois. HUdson 2260.

REAL ESTATE—Olive rd. See H. H. Ebling. Phone Clayton 75J. Clayton, Mo., Lock Box 33. (c82)

INSIDE—10-ft. rear lane grounds, also 684 ft., $10 ft., Carson rd. at Carondelet Cabany 4829M.

RESIDENCE—For sale or trade; has six nice rooms, pantry, cellar, on lot 100x250; bearing fruit of all kinds, large shade trees; near car line and school on rock street; reasonable. See owner, 5 MEYER, 8808A ST. CHARLES ROCK RD.

ST. CHARLES ROCK RD., 9100—Bungalow, 4 rooms, bath, hardwood floors, furnace, garage; also one acre in Lackland Park. Peter Haubart Valley Park, Mo. Telephone Ballwin 602.

COLONIAL HILLS
SMALL TRACTS AT LOW PRICES
See Eggers of Clayton

SUBDIVISION CLEAN-UP

A few remaining lots, 50x135, macadam streets, water, gas, electric and sewers, $15 to $19 per foot; $25 down, $10 per month. Drive Natural Bridge to Avondale, 4500 west, turn one block north to Fairmont, then one block west to Lawler drive. Ask for Mr. Goodenough.

GERLING REALTY & BLDG. CO., 1308 Kienlen av. Mulberry 2580.

C. W. WIPKE & CO.
FOR COUNTRY ACREAGE

120 acres; Ennis av., 1 mile south of Clayton road, about one mile west of Ballas road; bargain.

141 acres, Clayton road, 8 miles west of Denny road; 7-room residence. Price $275 per acre.

102 acres; Woods Mill road, between Conway rd. and Clayton rd.

9 acres, Ballas rd., water and electric.

The above properties are exceptionally good bargains; will make splendid investments.

C. W. WIPKE & CO., 18-20 N. Meramec, Clayton, Mo. Phone WYdown 0779. (c99)

COLONIAL HILLS
ON SPOEDE ROAD
See Eggers of Clayton

County Estate

For limited time and at a reasonable price the former Boyd home, at junction of Gill av. and Woodlawn av., Kirkwood (about 358 N. Woodlawn av.), has been placed with us for sale. Grounds include 4 acres, shrubs and trees; the house is a splendid, cool, roomy structure of 12 rooms, 3 baths; hot-water heat; outbuildings include garage, gymnasium, man's quarters, all in tiptop condition, and can be seen today by getting the keys at 325 N. Woodlawn, across the street.

ALBERT T. TERRY & CO., 823 Chestnut.

UPPER LADUE ROAL
RESIDENCE OF MR. KING L. PARKER.
WITH 3 1-3 ACRES ATTRACTIVELY LANDSCAPED.

FIRST FLOOR—STUDIO LIVING ROOM, DINING ROOM, KITCHEN, 2 MAIDS' ROOMS AND BATH.

SECOND FLOOR—3 BEDROOMS AND 2 BATHS WITH SHOWER.

GARAGE; VAPOR HEAT, OIL BURNER, ELECTRIC REFRIGERATION; FRENCH NORMAN STYLE OF ARCHITECTURE; PAINTED BRICK; FIREPROOF.

OPEN SUNDAY FOR INSPECTION.

CORNET & ZEIBIG
719 CHESTNUT.
EXCLUSIVE AGENTS.

WYDOWN TERRACE
OUT-OF-TOWN OWNER DESIRES IMMEDIATE SALE.
11 WYDOWN TERRACE.

10 rooms, 3 baths. Lot 115x140. For admission see salesman on premises 2 to 5 P. M. or call:

FRANK A. SINGER
Central 7620. 1327 Arcade Bldg.

FAIRLIGHT DOWNS
OLIVE ST. ROAD AT PRICE ROAD.

We have a 5-room Dutch Colonial that can be bought at a real saving.

CHAS. E. THOMAS REALTY CO.
214 N. Vandeventer
Lindell 0410.

FAIRLIGHT DOWNS
OLIVE ST. AT PRICE ROAD.
1111 COLLINGWOOD DRIVE.

An unusually well arranged, attractive 9-room brick bungalow; just being completed; construction, workmanship and material of the very best. Open. Your inspection invited.

CHAS. E. THOMAS REALTY CO., 214 N. Vandeventer. LIN. 0410

WILL SELL OR EXCHANGE
My home in Bel-Nor; reason for selling same, must get closer to my place of business owing to the long hours. In regard to exchange, will take a 5-room bungalow or a 5 and 5 single flat, northwest. Box N-274, Post-Dispatch.

BUNGALOW AND TWO ACRES
300 feet fronting on south side Manchester rd.; fifth house west of Geyer; bungalow, garage and chicken house, beautifully shrubbed; has garden, fruit trees and flowers plenty; terms or will give as part pay on city property. See owner, JULIUS HALLER B. CO., 216 Wainwright Bldg.

NEW SIX-ROOM EFFICIENCY—BRICK BUNGALOWS FROM $8350
All improvements; concrete streets, sidewalks, street lights, shade trees, sewers, water, gas and electric; rock driveway, front and back yard sodded, steam or hot-air heat; No. 1 13-16" select hardwood floors, tile bath, built-in tub, built-in kitchen cabinet, built-in ironing board, etc. Miracle doors, iron beams, 2x10 floor joists, 2x8 ceiling joists, 2x6 roof rafters and good footings. ½ block from Catholic school and church; ½ block from Lutheran school and church; 2 blocks from public school; one car fare downtown; built and offered for sale by owners; Goodfellow Terrace Home Builders, Sec'y, 4300 Jennings rd. HYacinth 8803

COLONIAL HILLS
FOR COLONIAL HOMES
See Eggers of Clayton

NEAR MARY INSTITUTE
West of country club; new 9-room residence; 3 baths, 2-car att. gar.; 1 acre; attractive price. JEfferson 3207.

AFFTON BUNGALOW
Gravois rd.; very beautiful 6 rooms, sun room, tiled sun room; cabinet, china, etc.; grounds beautifully arranged and shaded and many trees grow. 5422 Ulm.

CHRISTIAN BRINKOP R. E. CO., 2021 S. Grand. Lindell 0200, 2256.

COLONIAL HILLS
NOTHING LIKE IT ANYWHERE
See Eggers of Clayton

Widow Must Sacrifice
Her charming old-fashioned Colonial cottage with more than one acre in landscaped grounds fronting on Country Club; 5 large bedrooms, sunporch; perfect; refused $10,000 cash 2 years ago; will sacrifice for $8000 to avoid foreclosure. Box O-343, Post-Dispatch.

COLONIAL HILLS
MOST BEAUTIFUL HOMESITES
See Eggers of Clayton

$25.00 Cash, $10 Per Month

1¼ acres near Page av., half acre in Kirkwood; other tracts. H. H. Haubart, R. F. D. 13, Box 1096, Kirkwood, Mo. Kirkwood 1746.

Acreage

20 ACRES—Just off Manchester rd., mile west of Ballwin. Box L-418, Post-Dis.

20 ACRES LARGE FRONTAGE BIG GOLF CLUB; BARGAIN. MAIN 1018.

ACRES—1¼, 2-room house, fruit trees, easy terms. Inquire Rileys, Link and Lackland.

ACREAGE—7 acres on highway near Florissant; fine land; $550 acre; $2250 cash. Box H-14, Post-Dispatch. (99)

ACREAGE—Chicken farms, truck farms, large grain and hog farms. Nessing, ATwater 791.

ACREAGE—7½ acres on St. Charles Rock rd., near Pattonville, 560 feet front; good orchard, 5-room house; or will sell part. WIdown 0155.

See Eggers of Clayton

ACRE TRACTS—FARMS—3 acres, 3-room cottage, beautiful; big location; $3500; 1-3 acre tracts on hard road.

29 acres, large chicken house, on hard road, near Ferguson, $3000.

Also other acre tracts, farms. Let us know your wants.

EVERGREEN BLDG. & REALTY CO., 3548 N. Union. Mulberry 0251.

RIVER FRONT ON HIGHWAY 50.

Strip 15 acres long, 1 acre wide; all frontage on Meramec River; road the entire length; price $2500. SAUER, 625 Chestnut.

FOR SURE INCREASED VALUES—BUY CLAYTON ROAD ACREAGE.

Northeast corner Clayton and Straub rds. 34 acres, 5-room residence, barn, spring, well and fruit trees, chicken houses

ADOLPH E. SCHNEBERG R. E. CO. EV. 8262

MANCHESTER ROAD ACREAGE BARGAIN

Over 3000 feet frontage; water, electric; price right; terms.

WEST ST. LOUIS TRUST CO., Easton and Sarah. Lindell 0461.

APPROXIMATELY 30 ACRES, BETWEEN PASADENA HILLS AND NORTH HILLS COUNTRY CLUB.

Over 1000 feet frontage on Lucas and Hunt rd. Concrete pavement. Splendid property for subdivision or private estate. Price right to close estate of out-of-town owner.

W. D. Wauch, 2044 Ry. Ex. Bl. CE. 8756.

COUNTY ACREAGE

Clayton Road—1 to 5 acres; Country Life Acres.

Clayton Road—3½ to 8 acres, "Over Hills," adjoining Gepp's Golf Club.

Clayton Road—4 acres; east of Price Road.

Conway Road—5 acres; west of Spoede Road.

Denny Road—3½ acres, 5 acres, 9 acres; in Bundleigh Village.

Denny Road—10 acres, corner Litzinger Road.

Ladue Road—1½ to 3 acres, Fordyce Lane.

Ladue Road—6 acres; Oakleigh.

Ladue Road—160 acres, southwest corner of Spoede Road.

Litzinger Road—15 acres, east of Warson Road.

McCutcheon Road—30 acres, south of Clayton Road.

Manchester rd.—60 acres, 1 mile east of Denny Road.

Wild Horse Creek Road—50 acres.

CORNET & ZEIBIG
719 Chestnut St.

Brentwood

LOTS—80x125, Clayton Road Park, $500 cash, balance $20 monthly and interest. Brentwood, 100x210, $1,800, $500 cash, balance $10 month and interest. VICTOR MANNING, 5800 Clemens. CAbany 0988.

Clayton

BUICK, 30M (North and South rd.)—bungalow; WYdown 3-0200. (c)

80x.Se—Have very high-class home of 409 Polo Drive, sold for $40,000 3 years ago, will be sold now for $37,500 to $40,000; 4 large bedrooms and 2 baths on 2d floor; maid's quarters and bath on 3d; living room 15x38, large dining room, sunroom and kitchen on 1st floor; 2-car garage in basement, hot-water heat, oil burner; electric refrigeration, instantaneous hot water across entire front up and down; lot, 72x180 with beautiful shrubbery and cedars; you must see this property at once. Open between 1 and 5 Sunday. W. T. Francis.

LINDEN, 151—Modern 7-room residence, beautifully and conveniently situated; priced right. PArkview 7863W. (c99)

CLAYTON ROAD HOME

7-room house; also servant's house; 4 rooms; 2½ acres of land; all kinds of fruit. Half mile west of Kehrs Mill rd. south side of Clayton rd.; small cash payment, balance monthly. Open Sunday. Call Central 2808. (c)

BEAUTIFUL BUNGALOW—4 bedrooms, large lot with cedars; near Catholic school and church; near every convenience. WYdown 0155.

See Eggers of Clayton

ROAD HOUSE.

Clayton, rd., dandy location for chicken dinner road house; 7 rooms, 4-room house on rear; 2½ acres of ground; small cash payment, balance monthly. Call Central 2808.

East St. Louis

COTTAGE—5 rooms, water, gas, electric, garage, lot 40x125; terms. $700 Warren av. Rosemont Manor, East St. Louis.

Ferguson

BEACON, 46—5 rooms, 1 floor; frame; bath; all pumper; garage. Mr. Cain, 6700 Wilson. KEIFT, 70. EV. 6728.

BUNGALOW—4-room brick, strictly modern; basement garage; lots of shrubs and trees; 60x600; near school and transportation. $5750.

EVERGREEN BLDG. & REALTY CO., 3548 N. Union. Mulberry 0251.

ELIZABETH, 635 N.—5-room bungalow; 2-car garage; chicken house; large lot; water; all fruits; 1 1-3 acres; modern; easy terms. Owner on premises.

HERN, 624-626—Brick flats, 4 and 5 rooms; all have hardwood floors; 2 have hot-water heat; 4 have oil burners; $600 cash will buy 626; $800 cash will buy 624. **C. E. CO. 3140 Tille Glen. Bldg. MAin 1227.**

IF YOU are looking for a bungalow, real estate, truck or poultry farm, vacant lot or anything in real estate, let us know your wants and we have to offer. We have your wants.

CRAM & CAMPBELL CO., Fitzgerald. (c6)

ROBERTA, 317—New 5-room split brick bungalow; modern; convenient location; $7500; $1000 cash. Call ATwater 0500; or ATwater 3834. (c)

Florissant

LAWRENCE, 711 — Attractive 5-room brick bungalow; gas or coal grate; lot 50x150; $6500. See Roberts, ATwater 1700.

TIFFIN, 323 (Fernwood) — Beautiful, shaded lot; 200x212; will divide, $25 $40 foot. W. J. Heuer, Nance M. Cheney, Ohio.

FLORISSANT ROAD BUNGALOW
One year old; 5-room semi-brick bungalow; with sunroom, built-in buffet, hardwood floors, furnace, shades and screens; double garage; side drive; lot, 60x200; first deal offered true $8,500; price $7,950; 10 days, $8350. This is before you see Mr. Sorber. TYler 0826. A real bargain.

AN UNUSUAL BARGAIN IN FERGUSON
525 WESLEY. 5-room home, with four bedrooms and two large, elegant sleeping and sun porches. On beautiful corner lot 80x150 ft. Near car line and bus transportation. Priced away under value. Inspection by card only.

PARKVIEW 1700 — 6626 DELMAR

C. G. JOPLIN REALTY CO.

Florissant

BUNGALOW AND 1¾ ACRES
Keyed and Hall's Ferry rd.; handsome brick, with large orchard and garden; every modern convenience; $9,500. owner, **KELLER, Chestnut 0858.**

Glendale

LOT—100x150, best lot in Glendale, all improvements, need money, $250 just. Inquire 113 Elm av., Glendale, Mo. (c)

MOREland Pl., 919—6 rooms, bath, furnace; lot 100x150; only $4500.

ROOT REALTY CO., INC.,
Chestnut 2575. 113 N. 10th.

VIRGINIA AV.—Block east of Sappington road; 5-room bungalow, 2 years old; good investment; improving neighborhood; $6000.

STRODTMAN & STRODTMAN, TYler 0636.

PRICE REDUCED $2500
Beautiful 6-room bungalow, very well-set; lot 100x150; easy terms. Call LAdrey 8535.

REAL BARGAIN IN COUNTY HOME.
Chelsea and Idlewild, 7-room stucco, modern, beautiful lot, 184x150, wisteria, fruit trees, etc.; large chicken house; cut block from Kirkwood car line. For information Sunday or evenings call FArview 2295-J.

ST. LOUIS COUNTY LOAN & INV. CO., 3A S. Meramec, Clayton. WYdown 0610

PRICE REDUCED

199 Cornelia; modern, 6 rooms and breakfast room; 2-story; hot-water heat; lot 100x150; corner; very desirable. See owner, or JULIUS HALLER REALTY CO., 216 Wainwright Bldg.

WEBSTER HOME
ELM, TWO BLOCKS EAST OF SAPPINGTON ROAD
116 Elm Av.

New 5-room frame residence; garage; hardwood floors, tile bath; lot 50x150; every convenience; easy terms; low price; inspect; near Algonquin and Westborough country clubs; open.

F. J. CORNWELL R. E. CO., 111 N. 7th.

Jennings

BUNGALOW—Buy direct from owner, save agent's commission; 13-inch walls all made brick; 4 large rooms, floored attic can be finished; hardwood floors, tile bath, coal and fruit cellar under front porch; garage; back porch; porch floors concrete, screens and awnings; high, level; across street, 8822 Cozzens, EVer. 1101. (c83)

CLAYTON, 8735—For sale, $5000, or rent, $50; 7 rooms, complete; garage; trees, chicken house and big garden. MUrphy 7918.

RESIDENCE—3 acres and 8-room modern residence. Owner, EVergreen 6552.

JENNINGS BARGAIN.

5 rooms 2-story, lot 50x120; must be sold, excellent house; terms. Mr. Sorber, TYler 0325.

Kenwood Springs

LAWLER DRIVE, 3802—New 5 rooms, strictly modern; brick bungalow; garage, $5350; $750 down, $50 month, including interest. Call ATwater 971W. (c93)

Kirkwood

GEYER, Big BEND RD.—1 acre ground; house, $3850. Kirkwood 2080.

HARRISON, 1012—Brick modern 5-room; lot 100x200; consider exchange. Open. End home. Owner, Kirkwood 1927W (c99)

HOUSE—Modern 5, 7, 9 rooms; also several building lots, Heimeichman, 104 N. Clay, Kirkwood.

HOUSE—Frame, 3 rooms; 50-foot lot or 100-foot lot if you want; 150-foot deep lot; price reasonable; one-half block south of Big Bend rd. on Couch av.; school and transportation convenient. Owner, 9111 or write C. E. O'Neill, Kirkwood, Mo.

KIRKWOOD RD., 362 S.—Bungalow; 5 rooms, bath, modern; 4 rooms, sleeping porch; owner, 5805 Delmar.

KIRKWOOD—For complete list of homes, county acreage and building lots, see

KIRKWOOD TRUST CO., REALTORS (c8)

Chelsea and Idlewild, 7-room stucco, modern, beautiful lot, 184x150, wisteria, fruit trees, etc.; large chicken house; cut block from Kirkwood car line. For information Sunday or evenings call FArview 2295-J.

ST. LOUIS COUNTY LOAN & INV. CO., 3A S. Meramec, Clayton. WYdown 0610

PRICE REDUCED

199 Cornelia; modern, 6 rooms and breakfast room; 2-story; hot-water heat; lot 100x150; corner; very desirable. See owner, or JULIUS HALLER REALTY CO., 216 Wainwright Bldg.

WEBSTER HOME
ELM, TWO BLOCKS EAST OF SAPPINGTON ROAD
116 Elm Av.

New 5-room frame residence; garage; hardwood floors, tile bath; lot 50x150; every convenience; easy terms; low price; inspect; near Algonquin and Westborough country clubs; open.

F. J. CORNWELL R. E. CO., 111 N. 7th.

Jennings

BUNGALOW—Buy direct from owner, save agent's commission; 13-inch walls all made brick; 4 large rooms, floored attic; can be finished; hardwood floors, tile bath, coal and fruit cellar under front porch; garage; back porch; porch floors concrete, screens and awnings; high, level; across street, 8822 Cozzens, EVer. 1101. (c83)

CLAYTON, 8735—For sale, $5000, or rent, $50; 7 rooms, complete; garage; trees, chicken house and big garden. MUrphy 7918.

RESIDENCE—3 acres and 8-room modern residence. Owner, EVergreen 6552.

JENNINGS BARGAIN.

5 rooms 2-story, lot 50x120; must be sold, excellent house; terms. Mr. Sorber, TYler 0325.

Kenwood Springs

LAWLER DRIVE, 3802—New 5 rooms, strictly modern; brick bungalow; garage, $5350; $750 down, $50 month, including interest. Call ATwater 971W. (c93)

Kirkwood

GEYER, Big BEND RD.—1 acre ground; house, $3850. Kirkwood 2080.

HARRISON, 1012—Brick modern 5-room; lot 100x200; consider exchange. Open. End home. Owner, Kirkwood 1927W (c99)

HOUSE—Modern 5, 7, 9 rooms; also several building lots, Heimeichman, 104 N. Clay, Kirkwood.

HOUSE—Frame, 3 rooms; 50-foot lot or 100-foot lot if you want; 150-foot deep lot; price reasonable; one-half block south of Big Bend rd. on Couch av.; school and transportation convenient. Owner, 9111 or write C. E. O'Neill, Kirkwood, Mo.

KIRKWOOD RD., 362 S.—Bungalow; 5 rooms, bath, modern; 4 rooms, sleeping porch; owner, 5805 Delmar.

KIRKWOOD—For complete list of homes, county acreage and building lots, see

KIRKWOOD TRUST CO., REALTORS (c8)

Maplewood

BRENT, 3001 (Maplewood, Mo.)—6-room house, bath, furnace, garage, large lot; ideal for garden and chickens; $6800.

BRUNO, 7135—6-room frame; bath, hot-water heat, garage; asking $6500; easy terms.

SAVINGS TRUST CO. FOREST 8240.

CIRCLE DRIVE, 2561—5 rooms, tile bath, furnace, hardwood floors; garage in basement; lot, 50x135; property under foreclosure; will sell cheap.

STUESSEL REALTY CO., 3048 S. Grand.

COMMONWEALTH, 7415—Modern 6-room bungalow; hardwood floors; oak trim; lot 60x165. **KAMP, CHestnut 8542.**

COUNTRY HOME — Lease; 3 acres; attractive; cash price. Hiland 3497.

FOLK, 7734 (Maplewood)—Large rooms, large lot; garage; ½ block to car. $12,000. terms.

FOLK, 77xx (Maplewood)—Large rooms, large lot; garage; ½ block to car. $12,000. terms.

72xx Loudoun; 4 rooms; modern; $5500.

100x150 feet, vacant, in Richmond Heights; $1800; terms.

7022 Woodland av., Maplewood; 7-room brick; bath, heat; 1 block to car. Make offer.

WM. M. SIFFIN REALTY CO., HILAND 6060. KIRKWOOD 1118W.

HOUSE—New brick; 5 rooms, bath; modern; on a clean road, 150 feet north of Manchester; $7xx/lo. 1544. (c99tx)

LOTS—Choosing out; choice building lots cheap for cash. Hiland 3497.

LYNDOVER, 7255—5-room brick; sleeping porch; lot 60x180.

MANN-BRANDES REALTY CO., 5800 French av. Riverside 2178.

Richmond Heights

ARLINGTON DR., 7447—3-room Dutch bungalow; hot-water heat; 2-car garage; Kelvinator, etc.; owner moved; will sacrifice. Call VICTOR R. APPLE, Hiland 7007. (c)

BUTLER, 1731—New 6-room, 2-car; cost $12,500; lot 46x180. Charles Barnes, 1100 Forest av.

3-room brick BIG BEND RD.

PIONEER, 2410 Gravois—Frame, 5 rooms, bath, hot-water heat, garage; $5000.

BLENDON, 1018—6-room brick bungalow; price cut. Call Calvary 8974. (c99tx)

ROLAND, 7308—Desirable 6-room brick bungalow; close to school, car and stores; $7500. **A. F. DOLAN REALTY CO., Inc., Hiland 3016.**

Pine Lawn

BLAKEMORE Pl., 44—5 rooms, modern; **POMEROY-BERG, R. E. CO. EVer. 7067.**

BUNGALOW — New 5-room efficiency brick; on bus line; 2-car garage; street being paved; one fare to city; priced for quick sale; $5400. Phone owner, 7134 P.D. Goodale.

CRESCENT, 2519—2 blocks south of National Bridge; one block west of Kienlen. Big 5 rooms, furnace, tile bath, hardwood floors. COZZENS, 4943. **CANNSTRATH.**

GLENMORE, 6412—5 rooms, tile bath, hardwood floors; large lot; terms.

BURENS-FRANGE & CO., CHestnut 2314.

LEDORE, 6209—New 4-room brick bungalow, thoroughly modern; excellent location; extra well built, attractive price; terms. Owner, EVergreen 0857. (c99)

MANOLA, 3722—5-room modern mill brick bungalow; lot 50 by 150; will trade for modern equity.

WALTER J. MESTEMACHER R. E. CO., 2326 Union. FOrest 1802.

SOUTH DRIVE, 6336—New mill brick, 5 rooms and bath; hardwood floors; tile bath and shower; a bargain; open today.

FOWLER-GARDNER-SLATTERY, Lin. 3067.

WOODROW, 6512—New 5-room and sunroom bungalow; blocks paved Natural Bridge, between Manola and Avondale; side, small down payment, balance like rent.

OPEN TODAY 2 TO 5

3514 Lincoln; 4-5 room efficiency bungalow; tile bath, hot-water heat; hardwood floors; garage; Mr. Cole.

STOCK-SCOTT REALTY CO. EVergreen 0230

OPEN ALL DAY

3521-25 Bingham av.—2 new 5-room modern bungalows; cedar walls, tile bath with shower; hardwood floors, hot-water heat; garage; tile roof. Offer wanted. Mr. Gerwitz.

STOCK-SCOTT REALTY CO. EVergreen 0230

5-ROOM BRICK—$5500

6303 Dardanella, in suburbs of Pine Lawn. Five large rooms of one floor; hardwood floors, tile bath, sunny porch across front; solid brick construction; absolutely the cheapest bargain in St. Louis. Open Sunday.

KEMPLAND REALTY CO., 1019 Big Bend bl. Hiland 1019.

Richmond Heights

ARLINGTON DR., 7447—3-room Dutch bungalow; hot-water heat; 2-car garage; Kelvinator, etc.; owner moved; will sacrifice. Call VICTOR R. APPLE, Hiland 7007. (c)

RESIDENCE—6 rooms, 2 baths; all built-in features; hardwood floors, 1 unit heat; north Hanley line; owner, 2477 Dorset.

BUTLER, 1731—New 6-room, 2-car; cost $12,500; lot 46x180. Charles Barnes, 1100 Forest av.

3-room brick BIG BEND RD.

PIONEER, 2410 Gravois—Frame, 5 rooms, bath, hot-water heat, garage; $5000.

BLENDON, 1018—6-room brick bungalow; price cut. Call Calvary 8974. (c99tx)

ROLAND, 7308—Desirable 6-room brick bungalow; close to school, car and stores; $7500. **A. F. DOLAN REALTY CO., Inc., Hiland 3016.**

Pine Lawn

BLAKEMORE Pl., 44—5 rooms, modern; **POMEROY-BERG, R. E. CO. EVer. 7067.**

BUNGALOW — New 5-room efficiency brick; on bus line; 2-car garage; street being paved; one fare to city; priced for quick sale; $5400. Phone owner, 7134 P.D. Goodale.

CRESCENT, 2519—2 blocks south of National Bridge; one block west of Kienlen. Big 5 rooms, furnace, tile bath, hardwood floors. COZZENS, 4943. **CANNSTRATH.**

GLENMORE, 6412—5 rooms, tile bath, hardwood floors; large lot; terms.

BURENS-FRANGE & CO., CHestnut 2314.

LEDORE, 6209—New 4-room brick bungalow, thoroughly modern; excellent location; extra well built, attractive price; terms. Owner, EVergreen 0857. (c99)

MANOLA, 3722—5-room modern mill brick bungalow; lot 50 by 150; will trade for modern equity.

WALTER J. MESTEMACHER R. E. CO., 2326 Union. FOrest 1802.

SOUTH DRIVE, 6336—New mill brick, 5 rooms and bath; hardwood floors; tile bath and shower; a bargain; open today.

FOWLER-GARDNER-SLATTERY, Lin. 3067.

WOODROW, 6512—New 5-room and sunroom bungalow; blocks paved Natural Bridge, between Manola and Avondale; side, small down payment, balance like rent.

OPEN TODAY 2 TO 5

3514 Lincoln; 4-5 room efficiency bungalow; tile bath, hot-water heat; hardwood floors; garage; Mr. Cole.

STOCK-SCOTT REALTY CO. EVergreen 0230

OPEN ALL DAY

3521-25 Bingham av.—2 new 5-room modern bungalows; cedar walls, tile bath with shower; hardwood floors, hot-water heat; garage; tile roof. Offer wanted. Mr. Gerwitz.

STOCK-SCOTT REALTY CO. EVergreen 0230

5-ROOM BRICK—$5500

6303 Dardanella, in suburbs of Pine Lawn. Five large rooms of one floor; hardwood floors, tile bath, sunny porch across front; solid brick construction; absolutely the cheapest bargain in St. Louis. Open Sunday.

KEMPLAND REALTY CO., 1019 Big Bend bl. Hiland 1019.

Richmond Heights

ARLINGTON DR., 7447—3-room Dutch bungalow; hot-water heat; 2-car garage; Kelvinator, etc.; owner moved; will sacrifice. Call VICTOR R. APPLE, Hiland 7007. (c)

RESIDENCE—6 rooms, 2 baths; all built-in features; hardwood floors, 1 unit heat; north Hanley line; owner, 2477 Dorset.

BUTLER, 1731—New 6-room, 2-car; cost $12,500; lot 46x180. Charles Barnes, 1100 Forest av.

3-room brick BIG BEND RD.

PIONEER, 2410 Gravois—Frame, 5 rooms, bath, hot-water heat, garage; $5000.

BLENDON, 1018—6-room brick bungalow; price cut. Call Calvary 8974. (c99tx)

ROLAND, 7308—Desirable 6-room brick bungalow; close to school, car and stores; $7500. **A. F. DOLAN REALTY CO., Inc., Hiland 3016.**

Richmond Heights

DEL NORTE, 7016 (Richmond Heights)—Modern and well-constructed 6-room brick bungalow; hardwood floors, tile bath, hot-water heat, garage; lot 50x150; price $7,500. **GUSTAVE RAU, INC., RAndolph 4310-11-12. 5471 Gravois.**

DEL NORTE, 1725—6 rooms, outer brick, 13-in

BUNGALOWS AND COTTAGES For Sale — North

KINGSLAREN PARK HOMES

SALESMAN ALWAYS ON PREMISES

Kingshighway and Lansdowne avenues. Northwest corner. See these well conceived homes of distinctive design, each having 5 large rooms, tile and ceramic baths, hardwood floors throughout, slate roofs, crafter walls. Large lot with side drive. Convenient to schools, churches, stores and transportation. We invite your inspection.

Kingslaren Park. A subdivision fully improved with concrete streets, alleys, sidewalks, curbs, water, gas, sewers and electric, installed under city supervision. Choice lots are still to be had at attractive prices and convenient terms.

COlfax 3945 **WANSTRATH** COlfax 3946

Northwest — Northwest

15 GREULICH BUNGALOWS SOLD BEFORE STARTED

VISIT INGLESYDE—SEE 1930 STYLES
PRICES FROM $7950 TO $8750

Lots 40x130; city streets, sewers, sidewalks, electric, gas and water installed ready for use. We plan, finance, build and deliver your home complete in every detail. Prices include financing. Kingshighway and Northwest, between Florissant and Halls Ferry.

GREULICH — GRAND & SULLIVAN

SUBURBAN PROP. FOR SALE — Webster Groves

ENGLAND—New brick, 5 rooms, hot-water heat, double garage; cheap. Call owner, Webster 4379W. (c)

ENGLAND—Do you want a new 5-room brick bungalow; hardwood throughout; modern plumbing fixtures, fine basement, modern furnace. WEbster 2849, owner.

ENGLAND—Owner leaving city; new 5-room brick—crafter walls, built-in tub and shower boat, electric refrigeration; all shades; garage. $8500. $1000 cash. JOHN H. ABBOTT, Realtor, 709 Chestnut.

ENGLAND—Beautiful modern 6 rooms, tile bath, hardwood floors, garage; if interested in a fine Webster Groves, if interested in a real bargain do not fail to see this property; 5 blocks south of West Boroughs entrance; Phone Kirkwood 322. (c)

CATALINA AVE. LOT 6.5X140

HARLEVILLE, 68 (9400 MANCHESTER)—VERY ATTRACTIVE 5-ROOM MODERN BRICK BUNGALOW, 1 BLOCK FROM CAR AND BUS. OWNER, CALL FORSYTH. WEBSTER 3218W. (c71)

CLARK, 627—Large 8 rooms brick; 100 ft. lot; close to car, bus, school; corner Bompart and Clark; a bargain; easy terms; open. (c)

ELDRIDGE, 331—Brick bungalow, six rooms, modern; crafter walls, garage; easy terms; sales, $6100; rent $40. Owner, MUlberry 0587. (c65)

ELEY, 750 — 7-room modern rear; excellent condition. WEb. 1656J. (c99)

SUBURBAN PROP. FOR SALE — Webster Groves

SEE THESE BARGAINS

501 S. Gore, 6 rooms $15,000
114 S. Elm, 7 rooms 14,000
748 Atalanta, 5 rooms 9,750
469 S. Clay (Kirkwood), 7 rooms. 8,500
566 S. Gore, 4 rooms 7,000
Good lot 50x160 (Webster) 1,500

COPELAND & HASSELBRING, INC., 1610 Chemical Bldg. MAin 4900. (c)

LARGE ROOMY BUNGALOW

439 Florence, beautiful living room and dining room, 2 wonderful bedrooms and sunroom, hot-water heat, 2-car garage, corner lot. Open Sunday. WEb. 2802. (c)

SIX-ROOM HOME—PRICE RIGHT.

Good condition; furnace, bath, gas, electric; 50 feet. See 570 Atalanta.

BROWN, WEbster 1008W.

JUST LIKE NEW

542 Locust ct.; 6 lovely rooms and sunroom; extra large closet; Nakol oil burner; 100-ft lot; open Sunday. WEbster 2802. (c)

"BRISTOL SCHOOL DISTRICT"

MODERN 6 ROOMS, NEVER $5000. J. E. HOLLAND, REALTOR, 17 N. GORE.

YOU WILL ENJOY

The new residence at the corner of Catalpa and Edgar: 6 lovely rooms, sunroom, hot-water heat, tiled bath walls, many modern features. Two-car brick garage. Best construction throughout. Priced right. Easy terms. Open afternoons and evenings.

Wm. S. Drozda Realty Co.
4006 CHOUTEAU NEWSTEAD 6378

DOES PRICE MEAN ANYTHING?

127 Trevillion has 7 rooms, large lot; owner leaving Webster; price reduced to $8500; open Sunday, WEbster 2802. (c)

Wellston

GLENCOURT DR., 1605—Modern, 5-room bungalow; must sell; make offer.

LEROY, 1429 (7200 Easton)—5 rooms, bath, hot water, hardwood floors, 60-ft. front; well screened; bargain for quick sale.

LOT—Nice; restricted subdivision; terms; reasonable; might use diamond; used furniture. 2 L-2-3. Post-Dispatch.

LOUISE, 2151—Poor man's chance. 2-room house, $1200. $200 down, balance, like rent. Call WEbster 0765. (c)

LUCAS, 1663—2 frame bungalows; four rooms each; lot 30x120; $300 cash, balance like rent; offer wanted; asking $3000 each.

WELLSTON TRUST CO., 6212 Easton.

OAK, 2117—6-room frame cottage, bath, very good condition; at reduced price. KENNEDY-SCOTT REALTY, INC. 3129 N. GRAND. COlfax 3423.

OGDEN, 1426—Cottage; 3 rooms; water, gas and electric; street and walks made; price reduced; easy terms.

TOMROY INV. CO., 6321 EASTON. (c83)

WELLSTON PL., 3 rooms; garage; cheap; terms, 1514 Lulu. 6800 Easton, Wellston.

West Walnut Manor

HELEN, 5829—Frame cottage; 5 rooms; foundation; 50x138; $3600.

BUNGALOWS AND COTTAGES For Sale — North

4124 NATURAL BRIDGE.

Across from Fairgrounds Park; hot-water heat; 2-car brick garage; 3 real nice, large rooms; $6500. FOREST 2284.

NATURAL BRIDGE, 4460—Brick cottage, 5 rooms and sunroom, tile bath, hot-water heat, 2-car garage. A real buy at $7,500. CHICKMETER-EILKEN REALTY & INV. CO. 1129 N. GRAND. COLfax 3425.

ENROSE, 4476—5 rooms, bath, furnace; floors, tile walls; must sell; $5,500. Owner, 129 Walnut. HOMER G. PHILLIPS & CO., COlfax 2314.

PLEASANT, 4223—Cottage 3 rooms, bath, hot and cold water, furnace and 2-car garage. Owner. (c)

PRAIRIE, 3907 E.—Brick bungalow; bargain; 5-room efficiency; double brick garage; no agents.

3721 ST. LOUIS AV.

OWNER WANTS HOME

5 rooms, bath, electric, furnace, garage, etc. Will be sold at a reduced price. KORTE, 110 N. 8th st. MAin 4228.

SULLIVAN, 3712—Second brick, priced for quick sale; terms to suit purchaser. NORTH ST. LOUIS TRUST CO.

4127 N. 22D ST.

5 rooms and reception hall on one floor, tile bath, oil burner; garage. For card of admission, see A. C. MUELLER & SON, Builders, 3328 Hebert St. COlfax 2362. (c83)

WORKINGMAN'S CHANCE

3107 Rolla pl.; 4-room cottage; bath, furnace, new roof; will show; terms. HARTWIG-DISCHINGER, Lindell 2945.

OPEN 2 TO 5.

1116 College; new 4-room bungalow; close to car and school; every modern feature. See owner, 5033 Beacon. EVergreen 3637. (c)

SELL 2 COTTAGES FOR $3000.

4029-29 N. Ferdinand, each 2 large rooms, newly decorated; flush toilet; garage; easy terms.

C. C. ELLIS, Chestnut 6058.

COMPOSTABLE LITTLE HOME, $4800

4537 Gano; 2-story, 5-room frame; bath, furnace, rock foundation; 50-ft. front; good neighborhood; offer wanted.

PAUL F. JARDENSKY, REALTOR, 1502 ST. LOUIS. CENTRAL 9419. (c)

A HOME SACRIFICED

4253 N. Prairie; good 6-room frame, hot-water heat, garage, easy terms. We want offer.

KORTE, 110 N. 8th. MAin 4228.

OPEN TODAY

2555 Herd av., modern 5-room brick bungalow; 30ft lot; hdr trees, side drive; a beautiful place; priced low and terms.

TOENNISGOETZER REALTY CO., 5002 N. Broadway. COlfax 9299. (cp)

BIG BARGAIN—NORTH SIDE

Six rooms, tile bath; located in good neighborhood near W. Florissant av.; price is $3950, with easy terms. Phone LaClede 6721.

BEAUTIFUL 7-ROOM BUNGALOW, $8500

8514 Idmond St., Baden; every modern convenience; sleeping porch; garage; large lot. See this sure. Owner nonresident. Phone Normandy 0xville.

J. H. GUNDLACH & CO., 2050 N. Broadway. TYler 0522.

OPEN TODAY 1 TO 6.

1839 Sells, new 5-room matt brick; tile bath, furnace, hardwood floors throughout; street and alley made; price only $7500. Mr. Kirk on premises.

EDW. L. KUHS REALTY CO., Lindell 7800.

$150 CASH

And $18 month buys 5-room brick cottage; bath, toilet and electric; for big bargain price and card of admission, call Mr. Caplin.

SALE OR TRADE

3129 N. Sarah, 5 rooms, bath, garage, $2500, or auto or 3-room cottage down, $23 a month.

Northwest

ABNER PL., 3107—3 and 3 room brick; tile bath, hardwood floors, steam heat. Priced right. STOCK-SCOTT REALTY CO. EVerg. 8750.

ACME, 5548—5-room brick bungalow; low price; easy terms.

ALCOTT, 5038—7-room frame; modern; price reduced; terms. Riverside 2080. (c)

ALCOTT, 5040—5-room brick; bath, furnace, screens; weather stripped; double garage; occupied by owner.

ANDERSON, 4722—New, 5, 6, 7 room brick bungalows.

ARLINGTON, 4926—8 rooms, modern conveniences; owner must sell.

ARLINGTON, 5402—6 rooms all on one floor; bath; modern; buy direct from owner. (c)

ARLINGTON, 5305—5 beautiful rooms; modern; tile bath; Florian 2 to 5.

FOSKIN-GABBERT-SLATTERY, Lin. 3067

ARLINGTON, 5093—5-room bungalow; hot-water heat; 1-car garage; $7000. Mulberry 0292. (c)

AUBREY, 5032—4-5 room efficiency; modern brick; well built. Mr. Wieda. STOCK-SCOTT REALTY CO., EVergreen 8750

BE'ON, 5035—4-room frame; bath, garage; $1,500 can be bought reasonable. Mr. Gerwitz. STOCK-SCOTT REALTY CO. EVerg. 8750.

BELAIRE PL., 3514 (6800 west on Natural Bridge)—Attractive modern brick bungalow; 45-foot lot; side drive. Open Sunday 2 to 5.

THORNTON & STRODTMAN, TYler 0696

BELT, 3019—6-room bungalow, garage; modern; bargain. PRospect 7105. (99)

BESSIE, 4866—Brick bungalow; all improvements; 8% Engelbert & Parish. Owner

BESSIE, 4826—5-room brick bungalow; new; modern; see owner. (99)

BESSIE, 4828—5-room brick, tile bath, hardwood floors, furnace; 2-car garage. Trade for flat. KENNEDY-SCOTT REALTY CO., EVergreen 8750

BESSIE, 4634—New 6 rooms, vitrolite walls in bath, large kitchen; low price. Open Sunday.

MORENAS-FRANGE & CO., COlfax 2314.

BUNGALOW—5 rooms, sun porch, garage; near car, schools; bargain; sell or trade. Evergreen 4341. $6000.

BUNGALOW—6 ROOMS, HOT-WATER HEAT, LARGE LOT; A BARGAIN. BOX L-280, POST-DISPATCH.

BUNGALOW—Brick; garage; lot; good condition; very reasonable. Box L-181. Post-Dispatch.

BUNGALOW—New; 4-room brick; near General Motors; sacrifice. FOrest 7907. (c)

BUNGALOW—Larimore rd.: beautiful, 5-room, modern; double garage, lot 50x230; excellent location.

RICHARD NEEL With J. F. O. RELLER TYLER 0681. 3325 N. BROADWAY.

BURD, 1622—Six bright rooms, opposite school; double garage; $5700.

CHESTER, 251—Cozy 3-room frame; bath and furnace; west of Union, north of Wabada.

C. BURGHOFF REALTY CO. COlfax 3432

CLAXTON, 5023—5-room brick; tile bath, furnace; garage; in tip-top condition. FOSKIN-GABBERT-SLATTERY, Lin. 3067

CLAXTON, 5327—6-room frame, 5 rooms and bath down, 2 up; 2-car garage; Holland furnace. See this today. Mr. McGlashan.

STOCK-SCOTT REALTY CO., EVergreen 8750

CLAYTON, 4662—New 5-room matt brick. Just completed; tile bath, hardwood floors, furnace, screens, garage; price right; terms to suit. Open today 1 to 5 p. m.

EDW. L. KUHS REALTY CO., Lindell 7800.

CLOVER, 4727—5-room brick bungalow; hardwood floors, tile bath, fireplace, garage; $7,500. Owner, 4727 Clover.

ADOLPH E. FEINBERG R. E. CO., 2914 N. UNION. EVERGREEN 8702.

OPEN ALL DAY.

5706-12-18 Flora, new 5-room matt brick, screens, shades, fence, side drives; see these today. Go out to 5800 West Florissant 1 block south. Mr. McGlasson.

STOCK-SCOTT REALTY CO., EVergreen 8750

FAIR STREET, 7435—Modern 5-room brick; 4741 Maffitt; 5 rooms; story and half; tiled bath, furnace; 13-inch walls; hardwood floors; good shape. COlfax 0501J.

BEAUTIFUL BUNGALOW

OWNER WILL SACRIFICE

4630 Beaje av.; 5 attractive rooms; modern; well built; to want offer.

KORTE, 110 N. 8TH. MAIN 4228.

OPEN ALL DAY.

5700 Helen; 4-room modern; large corner lot; will consider vacant lot as part payment. Mr. McGlasson.

STOCK-SCOTT REALTY CO., EVergreen 8750

3-ROOM FRAME.

$1900; terms. MUlberry 1250.

4-ROOM BRICK COTTAGE—$7150

4530 St. Louis av.; bath, furnace; garage; this is worth the money; open today. ADOLPH E. FEINBERG R. E. CO. 2914 N. UNION BL. EVERGREEN 8702.

NEW BUNGALOW—MUST BE SOLD.

4442 Rempel pl., 5 rooms, modern; 54-foot lot; Forest Park district; 2-car garage. KORTE, 110 N. 8TH. MAIN 4228.

4-ROOM FRAME—LARGE LOT

2714 Burd av.; bath; $3800.

ADOLPH E. FEINBERG R. E. CO. 2914 N. UNION BL. EVERGREEN 8702.

NEW BUNGALOW, $6500

Attractive 5 rooms, tile bath, hardwood floors; in new section. See 5570 Flora av.; easy terms. Open today.

JOHN H. GUNDLACH & CO., TYler 0522. 2050 N. Broadway.

NATURAL BRIDGE, 7250—Frame; 5 rooms; hot-water heat; 50-ft. lot; garage; terms; price $13,750.

7611 Natural Bridge; 6-room frame residence; hot-water heat; garage; lot 50x200; price $7500.

CORNET & ZEIBIG
719 Chestnut Main 4560

NORTH POINT, 5983—Beautiful 6-room bungalow; open Sunday for inspection; for terms call VOSS BROS. REALTY CO., FOrest 4310.

OGDEN, 5530—4-room brick cottage; hot-water heat; bath, 50-foot lot; must be sold to close estate; open from 2 to 5 p. m.

HARTWIG-DISCHINGER, LINDELL 2945.

PARKLANE, 5805 (6000 west on Florissant av. 1 block north)—new 5 rooms and tile bath in 1 floor, side drive, 36-ft. lot. E. J. Kidd, 5801 Parklane. (c99)

PENROSE, 4745—5-room matt brick; lot 25x130; vitrolite bath, furnace; A1 condition throughout. Excellent buy at $6,750. STOCK-SCOTT REALTY CO. EVergreen 8750

PENMORE, 4662—New 5-room matt brick. Just completed; tile bath, hardwood floors, furnace, screens, garage; price right; terms to suit. Open today 1 to 5 p. m.

EDW. L. KUHS REALTY CO., Lindell 7800.

PLOVER, 4727—5-room brick bungalow; tile bath, hardwood floors, steam heat, garage; no agents.

PLOVER, 5503—5-room brick; tile bath, hot-air furnace; lot 45x138. See owner. (c80)

ROBIN, 5237—9 rooms, bath, frame; lot 50x138.

STRODTMAN & STRODTMAN, TYler 0696

RUSKIN, 5361—5-room modern matt brick, hot-water heat; tile roof. Mr. Wieda. STOCK-SCOTT REALTY CO., EVergreen 8750

RUSKIN, 5387—6 rooms and sunroom; modern brick bungalow; lot 50x120. STRODTMAN & STRODTMAN, TYler 0696

SACRAMENTO, 4043—5-room modern, tile bath, furnace, hardwood floors, 2-car brick garage; ideal neighborhood. Mr. Tuttle.

EDW. L. KUHS REALTY CO., Lindell 7800.

SAN FRANCISCO, 4705—3 rooms, brick, $5500; terms.

SARAH, 4536—3 cottages on rear of lot 61x190 feet; price $6500; take smaller lot for part payment.

SEMPLE, 2518—Cottage, 5 rooms; easy terms. (c99)

SHENLEY, 6161—4-room brick bungalow; tile bath, hardwood floors, furnace; garage; big bargain; price reduced. DECKER-ROSE, Riverside 6182.

SHULTE, 4066—Frame bungalow; 6 rooms, bath, furnace; 2-car garage; open Sunday.

HOGAN-SHIELDS R. E. CO., 5065 Durand Main 4388.

SOUTH BOULEVARD, 5—Modern 6-room brick; hardwood floors, tile bath, sun parlor, garage; $8,500. Owner, 5 South Boulevard.

STANLEY, 4929 — 4 and sun porch, brick, bath, furnace, garage. Act quick. Owner leaving town. Mr. Stock. STOCK-SCOTT REALTY CO., EVergreen 8750.

WOODBOW, 6513

New 5-room and sunroom bungalow all modern conveniences; sewers, gas, sidewalks and sidewalk made; 3 blocks south of Natural Bridge, between Manola and Rosedale; must be sold; terms; immediate possession; 5% interest. Open for inspection.

WREN, 4580—New brick bungalow; 5 rooms, tile bath and shower, hardwood floors, crafter walls, coal, fruit cellar; open Sunday; $4500.

HOGAN-SHIELDS R. E. CO., 5065 Durand Main 4388.

5 ROOMS, BATH, GARAGE, $3000.

5070 Alcott; street and alley made. Phone Keeney or Tuttle.

JOHN H. GUNDLACH & CO., TYler 0522. 2050 N. Broadway.

NEW 5-ROOM BUNGALOW, $7000

4949 Marcella av., bath, furnace, garage; will exchange for residence in Blessed Sacrament parish.

ADOLPH E. FEINBERG R. E. CO., 2914 N. UNION. EVERGREEN 8702.

OPEN TODAY, 2 TO 5.

5022 Arlington; 6-room matt brick; modern throughout; hot-water heat; 2-car garage; a dandy home. Mr. Wieda.

STOCK-SCOTT REALTY CO., EVergreen 8750

NEW 4-ROOM BUNGALOW, $5,750

5444 Fair av.; bath, furnace; small down payment; open today.

ADOLPH E. FEINBERG R. E. CO., 2914 N. UNION. EVERGREEN 8702.

BLESSED SACRAMENT PARISH.

5214 Maffitt av.; 5-room brick bungalow, tile bath, hardwood floors, steam heat, 2-car garage; price only $7,500; terms. Open today from 2 to 5 p. m.

OPEN FOR INSPECTION

Pasadena Hills, on N. Bristol drive, new 7-room brick; two baths, tile roof, hot-water heat, hardwood floors.

WANSTRATH, COLfax 3945.

HARD TO BEAT.

5619 Pamplin place; nearly new, four rooms, matt brick, modern; copper screens, 2-car garage; all complete; $6250. EVergreen 8850. Owner.

OPEN TODAY 2 TO 5.

5474 Genevieve; 4-room brick, tile bath, furnace; hardwood floors, garage; a dandy home. See it today. Mr. Wieda.

STOCK-SCOTT REALTY CO., EVergreen 8750

BLESSED SACRAMENT PARISH BRICK BUNGALOW, PRICE $6500

5248 Wells pl.; 5 rooms, bath and furnace, garage. Don't pass this up. This is really bargain.

ADOLPH E. FEINBERG R. E. CO. 2914 N. UNION EVERGREEN 8702.

WILL SELL AT COST

5461 Lee av. House is very well painted and decorated; 6 rooms and bath; full basement; hot-air furnace; easy terms; like rent. Agent next door. Edmond Garesche, JEfferson 2177.

DANDY NEW BUNGALOW, 6 ROOMS ONE FLOOR

5216 Lexington av., modern; helvinator; garage; furnace and heater.

ADOLPH E. FEINBERG R. E. CO. 2914 N. UNION. EVer. 8702.

OPEN—INSPECT TODAY.

4908 ASHBY AV.; 4 ROOMS, MODERN HOT-WATER HEAT; ROOMS ALL ON ONE FLOOR; TILE BATH; TILE ROOF; DOUBLE GARAGE; DECORATIVES AND PAINTING JUST FINISHED; A BARGAIN AT $6,950. BALLARD REALTY CO., 722 Chestnut st. MAin 1467

OPEN ALL DAY TODAY

5719 Flora, just south of West Florissant. New 5-room matt brick bungalow; hardwood floors, furnace, hardwood floors throughout; tile bath with shower; garage; street and alley made; close to car and bus; a dandy home; priced right for quick sale; owner will show; for terms call VOSS BROS. REALTY CO., FOrest 4310. (c)

GOODFELLOW, 1922—Don't miss this bargain; bungalow; 6 rooms on one floor; tile bath, shower; copper screens, metal weather stripping, hardwood floors; 2-car brick garage; lot 30x135; direct from owner.

GRIMSHAW, 6011—1 block north Natural Bridge; new 4-room brick; modern; street and sewer made; $4,750. (c91)

HIGHLAND, 5807—Beautiful 5 rooms; cost $9600; quick sale $7250. (c91)

HIGHLAND, 5887—6 rooms, brick, newly painted; first-class condition; bargain price; $7,500.

BOEHMER REAL ESTATE CO., 612 International Bldg. CHestnut 7002.

HODIAMONT, 4001—4-room brick bungalow; $4,500.

JANET, 5330—5-room house; lot 25x128. $1400; terms; trade for small farm. MUlberry 8345.

BUNGALOWS AND COTTAGES For Sale — Northwest

$300 CASH DOWN

6799 KENNERLY AVE. FRAME BUNGALOW
PRICE $3500
EASY MONTHLY PAYMENTS
IMMEDIATE POSSESSION
Four Rooms, Bath, Electric

MORRIS AACH R. CO., INC. 928 Chestnut

KINGSHIGHWAY, 5835 N.—7 beautiful rooms, sleeping porches, breakfast room, tile bath, tile walls and shower. Don't miss this bargain. Open Sunday 2 to 5.

JOSKIN-GABBERT-SLATTERY, Lin. 3067

KORTE, 4628—Modern 5 large rooms; garage; street and alley made. Owner, COlfax 2207W. (c99)

LABADIE, 4751—5-room cottage, tile bath, rock foundation, furnace, 2-car garage.

KICKMEYER-FLEER RLTY. & INV. CO. 3129 N. GRAND. COLFAX 3425.

LAURA, 5032—Nearly 3 rooms; very good condition; $2000.

MEDBACKER REALTY CO., LAclede 6373

LAURA, 5914-A—Three-room cottage, new, clean; only few feet from Kingshighway Northwest.

LEXINGTON, 5303—5 rooms, hot-water heat, tile bath, hardwood floors, furnace. HARTWIG-DISCHINGER, LINDELL 2945.

LEXINGTON, 5230—5 rooms and sunroom, tile bath, hardwood floors, furnace, 2-car garage.

KNICKMEYER-FLEER RLTY. & INV. CO. 3129 N. GRAND. COLFAX 3425.

LUCILLE, 4814—Beautiful new brick, 5 rooms; small down payment.

MAFFITT, 5308—5 rooms, tile bath, hardwood floors; metal weatherstrip; 2-car garage; priced to sell; open. (c99)

MAFFITT, 4814—5-room modern brick; a dandy home, conveniently located. See this. Mr. Schultz.

STOCK-SCOTT RLTY. CO., EVerg. 8750

MIMIKA, 5816—4-room matt brick, tile bath, hardwood floors, weather-stripped, garage; price $5500; easy terms.

MIMIKA, 5624—4-room matt brick, tile bath, furnace; large lot; price $5200; terms. See these bargains today. Mr. Spalding.

EDW. L. KUHS RLTY. CO., Lindell 7800.

NATURAL BRIDGE, 7250—Frame; 5 rooms; hot-water heat; 50-ft. lot; garage; terms; price $13,750.

7611 Natural Bridge; 6-room frame residence; hot-water heat; garage; lot 50x200; price $7500.

CORNET & ZEIBIG
719 Chestnut Main 4560

NORTH POINT, 5983—Beautiful 6-room bungalow; open Sunday for inspection; for terms call VOSS BROS. RLTY. CO., FOrest 4310.

OGDEN, 5530—4-room brick cottage; hot-water heat; bath, 50-foot lot; must be sold to close estate; open from 2 to 5 p. m.

HARTWIG-DISCHINGER, LINDELL 2945.

PARKLANE, 5805 (6000 west on Florissant av. 1 block north)—new 5 rooms and tile bath in 1 floor, side drive, 36-ft. lot. E. J. Kidd, 5801 Parklane. (c99)

PENROSE, 4745—5-room matt brick; lot 25x130; vitrolite bath, furnace; A1 condition throughout. Excellent buy at $6,750. STOCK-SCOTT RLTY. Co. EVergreen 8750

PENMORE, 4662—New 5-room matt brick. Just completed; tile bath, hardwood floors, furnace, screens, garage; price right; terms to suit. Open today 1 to 5 p. m.

EDW. L. KUHS RLTY. CO., Lindell 7800.

PLOVER, 4727—5-room brick bungalow; hardwood floors, tile bath, fireplace, garage; no agents.

PLOVER, 5503—5-room brick; tile bath, hot-air furnace; lot 45x138. See owner. (c80)

ROBIN, 5237—9 rooms, bath, frame; lot 50x138.

STRODTMAN & STRODTMAN, TYler 0696

RUSKIN, 5361—5-room modern matt brick, hot-water heat; tile roof. Mr. Wieda. STOCK-SCOTT RLTY. CO., EVergreen 8750

RUSKIN, 5387—6 rooms and sunroom; modern brick bungalow; lot 50x120. STRODTMAN & STRODTMAN, TYler 0696

SACRAMENTO, 4043—5-room modern, tile bath, furnace, hardwood floors, 2-car brick garage; ideal neighborhood. Mr. Tuttle.

EDW. L. KUHS RLTY. CO., Lindell 7800.

SAN FRANCISCO, 4705—3 rooms, brick, $5500; terms.

SARAH, 4536—3 cottages on rear of lot 61x190 feet; price $6500; take smaller lot for part payment.

SEMPLE, 2518—Cottage, 5 rooms; easy terms. (c99)

SHENLEY, 6161—4-room brick bungalow; tile bath, hardwood floors, furnace; garage; big bargain; price reduced. DECKER-ROSE, Riverside 6182.

SHULTE, 4066—Frame bungalow; 6 rooms, bath, furnace; 2-car garage; open Sunday.

HOGAN-SHIELDS R. E. CO., 5065 Durand Main 4388.

STANLEY, 4929 — 4 and sun porch, brick, bath, furnace, garage. Act quick. Owner leaving town. Mr. Stock. STOCK-SCOTT RLTY. CO., EVerg. 8750.

WOODBOW, 6513

New 5-room and sunroom bungalow all modern conveniences; sewers, gas, sidewalks and sidewalk made; 3 blocks south of Natural Bridge, between Manola and Rosedale; must be sold; terms; immediate possession; 5% interest. Open for inspection.

WREN, 4580—New brick bungalow; 5 rooms, tile bath and shower, hardwood floors, crafter walls, coal, fruit cellar; open Sunday; $4500.

HOGAN-SHIELDS R. E. CO., 5065 Durand Main 4388.

5 ROOMS, BATH, GARAGE, $3000.

5070 Alcott; street and alley made. Phone Keeney or Tuttle.

JOHN H. GUNDLACH & CO., TYler 0522. 2050 N. Broadway.

NEW 5-ROOM BUNGALOW, $7000

4949 Marcella av., bath, furnace, garage; will exchange for residence in Blessed Sacrament parish.

ADOLPH E. FEINBERG R. E. CO., 2914 N. UNION. EVERGREEN 8702.

OPEN TODAY, 2 TO 5.

5022 Arlington; 6-room matt brick; modern throughout; hot-water heat; 2-car garage; a dandy home. Mr. Wieda.

STOCK-SCOTT RLTY. CO., EVergreen 8750

NEW 4-ROOM BUNGALOW, $5,750

5444 Fair av.; bath, furnace; small down payment; open today.

ADOLPH E. FEINBERG R. E. CO., 2914 N. UNION. EVERGREEN 8702.

BLESSED SACRAMENT PARISH.

5214 Maffitt av.; 5-room brick bungalow, tile bath, hardwood floors, steam heat, 2-car garage; price only $7,500; terms. Open today from 2 to 5 p. m.

OPEN FOR INSPECTION

Pasadena Hills, on N. Bristol drive, new 7-room brick; two baths, tile roof, hot-water heat, hardwood floors.

WANSTRATH, COLfax 3945.

HARD TO BEAT.

5619 Pamplin place; nearly new, four rooms, matt brick, modern; copper screens, 2-car garage; all complete; $6250. EVergreen 8850. Owner.

OPEN TODAY 2 TO 5.

5474 Genevieve; 4-room brick, tile bath, furnace; hardwood floors, garage; a dandy home. See it today. Mr. Wieda.

STOCK-SCOTT RLTY. CO., EVergreen 8750

BLESSED SACRAMENT PARISH BRICK BUNGALOW, PRICE $6500

5248 Wells pl.; 5 rooms, bath and furnace, garage. Don't pass this up. This is really bargain.

ADOLPH E. FEINBERG R. E. CO. 2914 N. UNION EVERGREEN 8702.

WILL SELL AT COST

5461 Lee av. House is very well painted and decorated; 6 rooms and bath; full basement; hot-air furnace; easy terms; like rent. Agent next door. Edmond Garesche, JEfferson 2177.

DANDY NEW BUNGALOW, 6 ROOMS ONE FLOOR

5216 Lexington av., modern; helvinator; garage; furnace and heater.

ADOLPH E. FEINBERG R. E. CO. 2914 N. UNION. EVer. 8702.

OPEN—INSPECT TODAY.

4908 ASHBY AV.; 4 ROOMS, MODERN HOT-WATER HEAT; ROOMS ALL ON ONE FLOOR; TILE BATH; TILE ROOF; DOUBLE GARAGE; DECORATIVES AND PAINTING JUST FINISHED; A BARGAIN AT $6,950. BALLARD REALTY CO., 722 Chestnut st. MAin 1467

OPEN ALL DAY TODAY

5719 Flora, just south of West Florissant. New 5-room matt brick bungalow; hardwood floors, furnace, hardwood floors throughout; tile bath with shower; garage; street and alley made; close to car and bus; a dandy home; priced right for quick sale; owner will show; for terms call VOSS BROS. RLTY. CO., FOrest 4310. (c)

OPEN ALL DAY TODAY

5734 Block Famous, just south of West Florissant. New 5-room matt brick bungalow; hardwood floors, furnace, hardwood floors throughout; tile bath, shower; garage; street and alley made; close to car and bus; a dandy home; priced right for quick sale; owner will show; for terms call VOSS BROS. RLTY. CO., FOrest 4310.

EDW. L. KUHS REALTY CO. Lin. 7800.

OPEN ALL DAY TODAY

JUST BEING COMPLETED.

4069 Pearce; 5-room Spanish matt brick bungalow; hardwood floors throughout; tile and vitrolite bath; Nu-Wall finish; all complete. Mr. Wieda.

STOCK-SCOTT RLTY. CO., EVergreen 8750

OPEN TODAY 2 TO 5.

4627 Beaje; 5 rooms, one floor; matt brick; tile and vitrolite bath, hot-water heat, hardwood floors, 2-car brick garage.

STOCK-SCOTT RLTY. CO. EVerg. 8750.

BUNGALOWS AND COTTAGES For Sale — Southwest

611 BAYLESS—OPEN 2-5

Most extraordinary bungalow in this neighborhood, just east of Kingshighway; 5 rooms, basement, hot-water heat; lot 60x140; wonderful yard and garden; a bargain; easy terms.

Bernard F. Dickmann Realty Co.
3526 S. Grand. Lac. 8643.

REX, 4301—5 rooms; furnace; lot 50x213; price $5500; terms.

GOERTER, 4253—5-room brick, modern; all conveniences. Owner, 3548 S. Grand.

REX, 4274—4-room frame, to close estate; $4000 cash. O'BOURKE, INC. 5771 Gravois.

Bly. 4310-11-12.

SMITHTOWER, 4422—6 rooms; modern; beautiful garden; leaving city.

BEETHOVEN, 4315—6-room brick bungalow; modern; will sell with or without furniture; earliest bargain for quick sale.

Globe-Democrat Classified Ads Produce Results

BLOW, 4151—Bungalow; frame; 5 rooms, breakfast room, bath and garage. (c)

5930 BLOW. BRICK REDUCED

Wonderful, modern, 4 and sunroom; buy next door east; want offer. Lac. 9943.

BLOW, 3705—6-room brick, hot-water heat; excellent condition.

W. A. O'BOURKE, INC. Riv. 4310-11-12. 5771 Gravois.

BOWEN, 4040—4-room modern; large corner lot; will consider vacant lot as part payment. Mr. McGlasson.

STOCK-SCOTT RLTY. CO., EVergreen 8750

BUNGALOW—5 rooms, modern; Holly Hills district. LaClede 7440. (c)

BUNGALOW—New 5-room brick; $8500; near Grandel. LaClede 7440.

BUNGALOW—Modern 5-room brick, built by owner; bargain. PRospect 2041. (c)

BUNGALOW—Four rooms, modern; double garage; fine neighborhood; Nottoway. Owner at 4246 Truman. Riverside 72417. (c83)

BUNGALOW—Brick, front owner; six rooms; 3 rooms and bath second floor; $4000. Kelvinator with building; 2-car garage, price $7850. 6064 Wanda. (c99)

BUNGALOW—Virginia av.; 4 rooms, bath, lot 45x125; only $3500. Call owner, JEfferson 2575. 113 N. 19th.

BUNGALOW—Frame; 4 rooms, side drive; garage; beauty; see 4724 Tennessee.

Globe-Democrat Classified Ads Produce Results

BUNGALOW—New; 5 rooms; South Side; will sacrifice; $500 down buy, or will exchange as part payment. Box M-155, Post-Dispatch.

BUNGALOW—4091 BURGEN AV.

4-room frame; bath, furnace; cheap. PRospect 2319. (c)

CALIFORNIA, 4239—Modern bungalow, 6 rooms, brick; terms; price reasonable.

2611 CAROLINE

Brick cottage; can be bought for cost to $4000; easy terms.

SOUTHAMPTON CO., 4301 S. Kingshighway. Riverside 3209.

CHRISTY, 3333—5 rooms, furnace, bath, garage. Riv. 4310-11-12.

COMPTON, 4356 R.—4-room modern corner bungalow; a bargain. Riverside 2174. (c)

COMPTON, 3963 R.—6 ROOMS, TILE BATH, HOT-WATER HEAT, HARDWOOD FLOORS; DOUBLE GARAGE; LOT AND RELAID PORCHES TILE.) NO AGENTS.

CONCORDIA, 4128—Frame cottage; lot 70x105; sacrifice. (c)

CONCORDIA, 4094—$300 cash buys this 5-room bungalow; good order; owner.

CONCORDIA, 4108—Beauty 5-room bungalow; large lot; $5100.

MEDBACKER REALTY CO., LAclede 6373

CONCORDIA, 4110—5-room modern frame, new vacant. A. O'BOURKE, INC. Riv. 4310-11-12. 5771 Gravois.

CONNECTICUT, 4118—4-room brick; modern improvements in real bargain. Riv. 3814. (c)

COTTAGE—3 rooms, 50x125 lot; nice location; cheap. LaClede 7440.

COTTAGE—Brick; near Gravois; $3500; easy terms. LaClede 7440.

COTTAGE—Modern; take second deed of trust as part payment. LaClede 7440. (c)

COTTAGE—3-room brick; bath, furnace, garage; owner will sell cheap. Riv. 4617.

COTTAGE—Frame, near Grand-Gravois; extra lot; $700 cash. LaClede 7440.

COTTAGE—6 rooms, tile roof; hot-water heat; brick garage. Ber. 5-535. (c)

COTTAGE—Brick, near Gravois, 3 rooms, nice place; cheap. LaClede 7440.

COTTAGE—3 rooms and bath; modern; large yard; will sacrifice account of illness; $1,000. Call owner, 1017W. (c)

COTTAGE—Brick, Gertrude, near Gravois; duplex; cheap. Mrs. Brown. LaClede 7440.

DELOR, 4453—3 rooms, bath, large garage; front owner.

DELOR, 3341—Price reduced; 5 rooms, hardwood floors, bath, furnace; double garage; all modern conveniences. Owner.

NORTH ST. LOUIS TRUST CO.

DEWEY, 4383—Bungalow; near Cleveland High; hot-water heat; owner wishes.

DEWEY, 4308—Modern 5 rooms and bath; one floor; owner wishes. (c99)

DEWEY, 5207—3-room frame, toilet, furnace; $2,500. Call at 5209 Dewey.

DEWEY, 4451—Best buy in St. Louis; 5-room frame, hardwood floors, tile bath; immediate possession; will sell for $

BUNGALOWS AND COTTAGES For Sale Southwest

Artistic Better Different

THAT'S WHAT IS SAID OF

WOODBINE COURT

The most beautiful, restricted, 5-room bungalow development in St. Louis. Complete in every detail.

LOW PRICE. EASY TERMS
SEE THESE BEFORE YOU BUY
OWNER AT 6453 WOODBINE COURT
Kingshighway to 6400 South. Two blocks West.

South

NO DOWN PAYMENT



NEAR SCHOOLS

4440 S. 37th; new matt brick; modern; 5 rooms and bath, and space for 3 large rooms upstairs at no extra cost. Why not buy? Double garage; near St. Anthony's Parish School; 2 blocks from Gervais School, 4 from Cleveland High, 2 from Grand; all improvements; no commissions, and no extra charge because of no down payment, as owner is forced to sell; act quickly; save; deal with owner. Price cut to $8950. Best offer takes it. HUdson 2309W.

WORKINGMEN'S CHANCE

We have cottages for sale from $1700 to $2900; south of Ripa av.; can be bought with $50 down and $25 monthly.

TOWNSEND AGENCY, Riverside 5700.

DANDY COTTAGE, PRICE RIGHT.

5 rooms, modern; liberal terms; owner show, 4216 Wyoming. (c92)

TO CLOSE ESTATE

4044-46 Fairview av. See these bargains; 2 modern 5-room bungalows, new. WM. KEANE, 3239 Wainwright Bldg.

NEW BUNGALOW—$750

Down payment, balance easy; strictly modern; 5 rooms, bath, floors; 2 unfinished up; 4134a Utah. PRospect 8160.

NEW BUNGALOWS

3939-43-47 Fairview; beautiful, new, 5-room and sunroom; modern throughout; open Sunday.

MEDERACKE REALTY CO. LAclede 6573

WANT a 4 or 5-room bungalow or cottage in South St. Louis; priced from $4500 to $6000. Box M-348, Post-Dispatch.

HOLLY HILLS BEAUTY

5805 Dewey. This lovely 7-room home only $9750; 2 large screened porches, beautiful mirror-like floors throughout; double garage. Drive by and phone us.

DIMMITT-RICKHOFF-BAYER,
9th and Chestnut. GArfield 4710.

OPEN FOR INSPECTION

6504 Parkwood pl.; new, modern 5-room bungalow vitrolite bath. See today.

H. A. O'ROURKE, Inc.
Riverside 4310-11-12. 5471 Gravois.

ST. ANTHONY'S PARISH

BUNGALOW—4105 S. CONSTON

5 rooms, well built, modern; 2 garages; FEDERER, 2610 Gravois. PRospect 1519.

COTTAGES IN LONGWOOD
(9700 S. Broadway.)

130 W. Mary; 5 rooms, bath; lot 45x120; price $4500; terms. $100 down, balance monthly with interest.

Mary; 5 rooms, frame bungalow; lot 45x120; 2-car garage; concrete sidewalks; $4000; terms, $100 down, balance monthly with interest.

GILLICK REALTY CO.,
Riverside 0978 or Riverside 2584W, or call at 319 W. Stein st., St. Louis. Co.

OPEN FOR INSPECTION

6619 Parkwood pl.; new, 5-room modern bungalow; vitrolite walls, kitchen and bath.

H. O'ROURKE, INC.
Riverside 4310-11-12. 5471 Gravois.

TRY TO MATCH THIS IN HOLLY HILLS

5658 FILLMORE

Seven large rooms; hot-water heat, tile bath; 13-inch matt brick; slate roof, rock and brick porch across front; one-car garage; super construction. Perfect condition and the nicest home in entire open today. See this positively.

DIMMITT-RICKHOFF-BAYER,
9th and Chestnut. GArfield 4710.

REAL BARGAIN.

4074-76 Quincy, 5 rooms on one floor; modern; $50 down; $25 a month and interest. See agent on premises. Riverside 0537W. (c)

OPEN FOR INSPECTION

5824 Gomer av.; 5 rooms, 4-b efficiency, single; owner-anxious to sell; leaving city.

H. A. O'ROURKE, INC.,
Riverside 4310-11-12. 5471 Gravois.

COTTAGE BARGAIN

3310 N. 14th st., 4-room stucco cottage; in very good condition; a bargain; easy terms.

KNICKMEYER-FLEER RLTY. & INV. CO.
3129 N. GRAND. COLFAX 3425.

IDEAL FLOOR PLAN

4055-4065 OLEATHA AVE.

4 rooms. Open today.

FEDERER, 2610 Gravois. PRospect 1519.

$500 DOWN

S. HOLLY HILLS DISTRICT.

4059 Burgen; 4 rooms down unfinished upstairs; floor; garage; side drive, $5600 Open. JOLLY, Riverside 4894. (c)

NEW BRICK BUNGALOW

3712 OSCEOLA

WELL BUILT; 5 ROOMS, ONE FLOOR; VERY NEAR WEST OF GRAND BL., NEAR CLEVELAND HIGH AND GRAMMAR SCHOOLS; OPEN; TERMS. "SEE US."

CHRISTIAN BRINKOP R. E. CO.,
3621 S. Grand. LAclede 3040-3246.

SUPERIOR BUNGALOWS

6126-6131 Louisiana av.; 2 blocks east of Grand bl.; 5 rooms on 1 floor; large sun room under roof; tiled vitrolite baths and kitchen, matt brick all around, stone porch across entire front; beautifully designed and completely modern. We have built and sold over 200 of these bungalows. Geo. C. Karr, Hiland 5197.

CONRAD L. SCHOPP,
214 Calumet Bldg. CHestnut 7337.

BUNGALOW SACRIFICE

4327 WYOMING ST.

A very convenient location, 6 rooms, furnace, garage; first-class condition; small down payment and easy terms.

FEDERER, 2610 Gravois. PRos. 1519

3 SOLD—5 LEFT

Beautiful New Bungalows
NEAR CARONDELET PARK

4134 TO 4156 IRON; ONE BLOCK NORTH OF KINGSHIGHWAY SOUTHWEST; BRICKS; 5 ROOMS ON ONE FLOOR; REALLY BEAUTIFUL; YOU MUST SEE THEM; EASY TERMS. "SEE US."

CHRISTIAN BRINKOP R. E. CO.,
3621 S. GRAND. LACLEDE 3040-3246.

$37.00

Per month will buy brand-new four-room frame bungalow; modern; 4624 Alexander. Just 4 blocks east of Gravois, over Delor. Cabanne 6260. (c91)

NEW BUNGALOWS $7950

Just completed, 6129-31-35 Idaho; 13-inch brick walls, 5 rooms, tile bath, built-in tub and pedestal lavatory; hardwood floors, furnace, shades, screens and lighting fixtures; garage; beautifully finished; easy terms; open today for inspection.

DOUGHERTY R. E. CO., 908 Chestnut.

5-ROOM HOMES
IN
HOLLY HILLS
5712-16 LEONA ST.

See these exceptional homes today.

FEDERER, 2610 Gravois. PRospect 1520.

SOMETHING NEW IN
BUNGALOWS
6408-28 WOODBINE COURT

A PRETTY BUNGALOW

2623 Pennsylvania av., half block south of Sidney st. (a block of new bungalows); 5 rooms, has sun parlor with in-a-door bed; completely modern; garage; owner a railroad man, was transferred from city; must sell; terms. CHestnut 7337.

CONRAD L. SCHOPP, 214 Calumet Bldg.

Southwest

ARSENAL, 4937—5-room brick; bath and furnace lot 30x190.

JULIUS HALLER R. CO., 216 Wainw. Bldg.

ARSENAL, 6407—5-room and sunroom. Murphy bed; modern; priced to sell quick. If interested call

H. O'ROURKE, INC.,
Riv. 4310-11-12. 5471 Gravois.

BUNGALOWS AND COTTAGES For Sale Southwest

5811 SOUTHWEST AV.

PRACTICALLY NEW.

We have just listed this modern 6-room bungalow for quick sale; lot 31x135; double garage, price right, terms, call CH. 7337

CONRAD L. SCHOPP, 214 Calumet Bldg.

SUTHERLAND, 7301—Beautiful new 8-room brick bungalow; hardwood floors, fireplace, large closets, built-in features; large yard. Hiland 2395.

UPTON, 5417—Bungalow; 5 rooms, modern; lot 50x82. KALKBRENNER, 2820 Cherokee.

WATSON, 3733—$ DOWN, $ UP ALL MODERN; SELLING ACCOUNT DEATH; $7950. BRANNER, RIVERSIDE 5330.

WEST, 5318—5 rooms, furnace, bath; $5250; want offer. LAc. 9544.

OPEN FOR INSPECTION

6520-28-36 Dale av.; 3 beautiful new brick bungalows; modern; craftex walls; cedar closets.

H. A. O'ROURKE, INC.
RIverside 4310-11-12. 5471 Gravois.

A REAL BUNGALOW.

6942 Minerva; pretty 5-room bungalow; bath, electric, furnace, etc., lot 56x150; plenty of trees, shrubbery, etc.; a real home; price reasonable; owner will show.

HAUER-LUSTKANDL, Realtors.
806 Chestnut st. 3275 Ivanhoe av.

5-ROOM BUNGALOW, $4750.

7055 Plateau (1600 south); tile bath, furnace; owner will show; $1000 cash. W. HAHN, 721 CHESTNUT. CHest. 8941.

OPEN FOR INSPECTION

5330 Loughborough; 5-room and breakfast nook; modern bungalow; 3-car brick garage. Inspect today.

H. A. O'ROURKE, INC.
RIverside 4310-11-12. 5471 Gravois.

SOUTHAMPTON BUNGALOW.

5029 Lansdowne; 3-story, 5 rooms, large lot, garage, modern; owner leaving city.

W. HAHN, 721 CHESTNUT, CHest. 8941.

MUST BE SOLD—MAKE OFFER.

4-5 and 6-room bungalows; terms; sacrifice. Riverside 7750J. (1)

SACRIFICE IF SOLD TODAY

5580 Lansdowne; beautiful 6-room bungalow; near school; cost $9250; will take $7650; $1000 cash; open. (c)

OPEN FOR INSPECTION.

5511 Devonshire, 5-room modern bungalow; hot-water heat; $1000 down. Easy terms.

H. A. O'ROURKE, INC.
RIv. 4310-11-12. 5471 Gravois.

BUNGALOW FOR 2 FAMILIES

6025 Scanlan; new 7 large rooms, modern; 2 bathrooms; unusually well built; only $7250. SELLIS, CHest. 0058.

OPEN FOR INSPECTION

5511-23-27 Goethe; 3 new, modern brick bungalows. Must be seen to be appreciated

H. A. O'ROURKE, INC.
Riverside 4310-11-12. 5471 Gravois.

MODERN BUNGALOW.

6279 Marmaduke (southwest), brick, 5 rooms, one floor, tile bath, hardwood floors, weatherstripped; 2-car garage. A very fine home. Street and alley, built next school; just 40 stones from car. DIMMITT-RICKHOFF-BAYER,
9th and Chestnut. GArfield 4710.

BUNGALOW BARGAIN.

Four-room matt brick modern bungalow really under construction cost; located near Manchester city just off of McCausland. Call LAclede 6721 for particulars.

OPEN 2 TO 5 TODAY

6056 Marmaduke, 5 rooms first floor, matt brick, beautiful and modern throughout; has 40-foot lot; built to sell for $10,500. Being sacrificed at $8750. Terms.

RAU, 4948 SOUTHWEST. PROS. 4444

4-ROOM COTTAGE—$3500.

6319 Arthur; neat 4-room cottage; garage; dandy lot 60x125; street made; price $3500; terms; get card of admission.

HAUER-LUSTKANDL, Realtors.
806 Chestnut st. 3275 Ivanhoe av.

WAN TA REAL BUNGALOW?

5532 KANSAS

Well arranged 5 rooms, sunroom; attractive features, schools within 2 blocks. FEDERER, 2610 Gravois. PRospect 1519.

'IT IS DIFFERENT'

BUNGALOW—5649 FINKMAN

5 rooms; very appealing floor plan; vitrolite bath and kitchen; price right.

FEDERER, 2610 Gravois. PRospect 1519.

4-5 ROOM BUNGALOWS, $5150 UP.

6216-30-36-6306 Bradley. Unusually well constructed. Large sunny rooms, tiled baths, select hardwood floors, latest type fixtures, furnaces. Porches cross front. Splendid lots, 35 and 40x125. These handsome homes located just east of Watson rd. and 2 blocks south of Arsenal st. Open. Easy terms.

BELLIS, REALTORS, CHestnut 0058.

MODERN COTTAGE—$4250.

6742 Minerva; pretty 4-room frame bungalow; furnace, electric, shower, etc.; lot 30x161; all streets, etc., made; only $4250; terms; see this today.

HAUER-LUSTKANDL, Realtors.
806 Chestnut st. 3275 Ivanhoe av.

FRAME COTTAGE—$3000

6450 Hancock; just east of Watson, 3 rooms, lot 52x125, near school and stores. Bus line; easy terms.

TONY HURLEMAN, Realtor, LAc. 0002

OPEN FROM 3 TO 5

5335 Arsenal st., modern 4-room home, in first-class condition. $3500.

RAFFERTY, R. C., 615 Chestnut st.

SOMETHING NEW IN
BUNGALOWS
6408-28 WOODBINE COURT

LOOKING FOR BARGAIN
SEE 5016 NOTTINGHAM AV.

5 rooms, hot-water heat; dandy location. FEDERER, 2610 Gravois. PRospect 1519.

SOUTHAMPTON
5237 NOTTINGHAM

Six rooms, modern, wonderful home, near school, transportation; terms.

FEYDT, 3521 S. GRAND. LAc. 3841.

A BARGAIN

4943 Nottingham (Southampton); five rooms, 3 first floor, 2 second floor; hot-water heat; tiled bath, and see a real bargain; $8500; terms. Riverside 461.

WANT A REALLY FINE BUNGALOW

5636-40-44 RHODES

5 large rooms; vitrolite bath and kitchen; real homes; at a very low figure; open FEDERER, 2610 Gravois. PRospect 1519.

LINDENWOOD BUNGALOW

6734 FYLER

Matt brick, 6 large rooms, brick porch across entire front; sun parlor with in-a-door bed, tile bath, hardwood floors, steam heat; strictly modern and completely arranged; garage with side drive; lot 50x155; open Sunday. Phone Mr. Karr, Hiland 5197, or CHestnut 7337.

CONRAD L. SCHOPP, 214 Calumet Bldg.

NEW BUNGALOWS
$500 CASH

6474 and 6478 Scanlon av., brand-new 5-room brick, modern, extra fine; side driveways, etc., easy terms. Open for inspection. "SEE US."

CHRISTIAN BRINKOP R. E. CO.,
3621 S. Grand. LAclede 3040-3246.

NICE CORNER BUNGALOW
FOR SALE OR TRADE

2337 Norma Court; 6 rooms and sun room; steam heat and garage; lot 64x145; corner 32 feet vacant; will take good residence lot as part payment.

ANDERSON STOCKE BUERMANN, REALTORS,
MAin 4593. 808 Chestnut st.

ENGLISH TYPE BUNGALOW

FIVE ROOMS, $8750

Words cannot express the beauty, so come out today and see 5811 Nottingham, in Southampton; it's new, wonderful, growing location; beautifully arranged; convenient to schools, churches and stores; open for inspection, 2 to 6 p. m. Thomas B. Coates, representative. Wm. Williams Dettermann, owner and builder will be on property.

YECKEL-EARICKSON, 3542 Gravois.

OPEN TODAY

BUNGALOWS

$350 DOWN—BALANCE MONTHLY

3335-37-41 LEOLA AV.,

WEST OF WATSON—3300 SOUTH

Each has 4 rooms with large bed closet; strictly modern in every way; craftex plaster, porch across front, high basement, iron beams; fenced and walks to rear of lot; a real opportunity.

TONY HURLEMAN, Realtor, LAclede 0002

BUNGALOWS, NEAR END
OF CHEROKEE LINE

$300 TO $500 DOWN.

Hesse and Bolton, new 5-room brick. Modern, modern; $5200.

Second and Harlan, 4-rm. frame, $4200.

3904 Hesse, 5-rm. frame, modern; $4500.

5906 Hesse, 4 and sunroom, mod.; $4500

Gas, electric, water, sewer, sidewalks, street. 4051 or 5711 Grand. Riv. 4884.

DISPLAY BUNGALOWS
IN WENZLICK PARK

Unusual buildings; no 2 alike; designed by a well-known architect for a woman builder. Every convenience and refinement usually in homes selling for 50 per cent more. Colored porcelain bath and kitchen walls, breakfast nooks and ornamental plaster are among the features that will please you. No building for prices over $9750. Drive out Arsenal st. to 6100, turn south on Watson bl. about 10 block, then east on Pernod av. (all paved streets), to beautiful Wenzlick Park, where permanent improvements are nearing completion. Open for inspection all day Sunday.

ALBERT WENLICK REAL ESTATE CO.,
1010 Chestnut st. CHestnut 0900
"33 SUCCESSFUL YEARS."

BUNGALOWS AND COTTAGES For Sale Southwest

SOMETHING NEW IN
BUNGALOWS
6408-28 WOODBINE COURT

LINDENWOOD BUNGALOW

6455 to 6465 Bradley av., just west of season bl.; 5 large rooms (3 styles); matt brick; hardwood floors, vitrolite bath and kitchen; price right. See this. Riverside 4894.

New Beautiful Bungalow

1217 Claytonia Terrace; 3 rooms, tiled bath, hot-water heat; open today.

HOTFELDER,
4414 Natural Bridge. COlfax 3737.

Brick Bungalow, $100 Cash

West End; high ground; 4 rooms and sun parlor; basement, furnace; garage; $5950; buy this bargain with your rent money. WILLIAMS, 5639 Julian. (c)

GRAB THIS BARGAIN

7027 Bruno; extra well built brick bungalow; 4 rooms, open fireplace; many built-in features; 1 block to bus and cars; 2-car garage; low price; terms.

DIMMITT-RICKHOFF-BAYER,
9th and Chestnut. GArfield 4710

SOUVENIRS TODAY

Open house all day to 6 p. m. See 5056 Ridge av., pretty brick cottage; hardwood floors, hot-water heat, two baths, garage. Excellent condition; special price $5500. Consider $500 down. See this attractive premises.

WOLF-POLLACK, 101 N. 8th. MAIN 1858

OPEN—Inspect Today

6929 WEST PARK AV.

Just east of McCausland av.; modern 5-room brick bungalow; tile bath, hot-water heat, oil burner; two-car garage; priced to sell; easy terms.

P. J. CORNWELL R. E. CO., 111 N. 7th.

Two Attractive
NEW BUNGALOWS

Come out today and see these wonderful new 6-room brick bungalows, 24 ft. living room, dining room, sunroom, kitchen on 1st floor and 2 exceptionally large bedrooms, tile bath on 2d floor. Plenty of large closets, large front porch, garage; the best built homes ever offered for $10,500. Drive out Clayton rd. to Boland pl. (7300 west) then south 3 blocks to Lile av.

Phone Hiland 1019. (c)

MISSISSIPPI VALLEY TRUST CO.

Attractive
Spanish-Type
Bungalow

Lot 50x140; 7512 Gannon ave., one-half block west of Stanley road; 5 rooms, bath, hardwood floors, hot-water heat; 1-car, stucco-on-tile garage; living room is exceptionally large, with attractive fireplace. Owner moving from city and will entertain any reasonable offer. For further particulars, call

MISSISSIPPI VALLEY TRUST CO., Act.
4th, Olive and Pine. CEntral 7830.

FLATS, APARTMENTS, FOR SALE
North

APARTMENT—New, 12-family; close to Grand; fully rented. What have you? Box M-46, Post-Dispatch.

CHOICE FLATS

Lovely 5-5 and 6-6 room single flats, new and modern; garages. See these before you buy.

7757 Brooklin av.
1208 Woodland drive.
7702 Lile.

RENRY H. HAFFNER REALTY CO.,
5301 EASTON AV. FOR. 5518-5506.

1ST NATIONAL COMPANY

Most Desirable Apartment Building For Sale

17 apartments; four 6 rooms and bath; 13 stores, 10-garage, all in business; located across street from park; well financed; attractively priced. Accept other property part payment.

FIRST NATIONAL COMPANY,
GArfield 2000. Broadway and Locust.

Central

CASE, 2948—3-3 single; baths; electric; price $3000. POWELL, CHestnut 8500.

North

ADELAIDE, 2109—4 and 5 brick flat; modern; priced to sell. Frank Ohmeyer, Colfax 2850.

BREMEN, 2123-25—4-family, 4 rooms, first class, bargain, car and bus. (c99)

CARTER, 4138-40 West—4-family, 3 and 4 rooms and bath; low price.

SEBASTIAN A. KENNEDY, Tyler 0696

8547 CHURCH RD.

New, fine 2-family 5-5 room flat; bath; steam heat; reduced to $12,500; look at this; ready to move in; terms.

HAUSCHULTE R. E. CO. 2407 N. B'way.

4544 CLARENCE AV.

Two-family, 6-7; tile bath, hardwood floors, hot-water heat; 2-car garage; lot 30x147.

HILMER, DUTTON & KEHLENBRINCK,
3519 N. Grand bl. COlfax 5575.

1577 LOUISVILLE

4-room, new matt brick bungalow with garage; city improvements; $6250; $350 cash, balance like rent. Owner, LI. 8980.

ORCHELAU PL., 1924—9 rooms, tile bath, furnace, screens, ♦ Hiland 1259. (c82)

OAKLAND, 2480—For sale or exchange, 5-room modern brick bungalow; lot 50 feet, 2 blocks from lake line and Lackland road; will consider vacant; easy terms.

KOTSREAN REALTY CO., 722 Chestnut. MAin 1195.

OLIVE, 4429—9 rooms, detached; garage; 2 large lots; $9000.

MAGUIRE'S REAL ESTATE AGENCY,
Established 1855. 120 N. 10th.

WISE, 4945—Five rooms and sun porch; bath, hot-water heat; garage; easy terms. Open. COlfax 6931J.

WISE, 4955—8 rooms, two baths, hot-water heat; complete and modern; this home is being sacrificed at $9500.

HARTMANN-HEINRICH REALTY CO.
5800 Gravois av. Riverside 2175.

$6500 BUYS COUNTY BUNGALOW.

5927 Turner; block west of Carondelet; 6-room brick; all modern; garage, side drive; easy terms; owner will show. See this bargain. Mr. Sperling.

EDW. L. KUHS RLTY. CO., Lindell 7800.

6-ROOM BUNGALOW, $10,500.

52 Lewis pl., hot-water heat; 2-car garage; lot 50x190. Fine shrubbery, grapes, etc.

WALTER JONES R. E. CO., 5546 EASTON

REALLY A BARGAIN

6705 Raymond av. (3 blocks south of Page off Ferguson), 5-room frame, furnace, bath, electric; newly painted and decorated, all for $3500 on terms. Open today.

BERTHOLD, 7039 (one block west of McCausland, two blocks south of Clayton av.)—All modern 5-room brick bungalow, priced very reasonable.

J. F. DOLAN REALTY CO., INC.,
Hiland 2616. (c)

BRADFORD, 1609—Brick block south of 7500 Page)—Modern 6-room brick bungalow. Bargain at $8500, Owner.

BRUNO, 7905—6-room modern matt brick bungalow; 2-car garage. See

J. F. O. KELLER.

TYLER 0681. 3535 N. BROADWAY.

BUNGALOW—For exchange; 6-room modern; slate roof; Forest Park nearby; consider good vacant. Hiland 1267. (c)

BUNGALOW—Modern, brick, 4 rooms and large sunroom; garage in basement; lot 47x175; west side Hillside, 2d house north of Bernard, "Home Crest." Will sell at a bargain.

H. B. SURKAMP CO., 6331 Easton.

COTTAGE—4-room brick; modern; bargain for quick sale or trade for single flat; near St. Anthony's Hospital. 6427 Nashville. (c89)

FAIRMOUNT, 1033—Half block south of Page off Taylor, 5 rooms, bungalow; strictly modern; inclosed sleeping porch. (c99)

GAMBLETON PL., 6117—4-room modern cottage; big bargain; owner leaving city.

HENRY H. HAFFNER REALTY CO.,
5301 EASTON AV. FOR. 5518-5506.

GISSLER, 7739—New modern bungalow 5 rooms, including sunroom, two-car garage.

1257 Boland, 6-room bungalow; h. w. heat; hardwood floors, tile bath and 2-car garage.

HENRY H. HAFFNER REALTY CO.
5301 EASTON AV. FOR. 5518-5506.

GRAHAM, 1604-08—5-room brick, modern throughout; buy cheap. (c83)

HARTER, 7426 — Beautiful new 5-room brick bungalow; hardwood floors; side drive and garage. Terms, small cash.

JOHN H. ABBOTT, Realtor, 709 Chestnut.

HIAWATHA, 7556—5 large rooms and bath; craftex walls; living room 11x24; tile bathroom, Arts and Crafts; only $4400. Sterling 0532.

HUNT, 4368—4 rooms, brick; bath; sacrifice; leaving. BRANNEE, Riv. 5330.

JOSEPH, 6536—2 blocks south of Page; brick 5 rooms, bath, hardwood floors; price $5500; $500 cash, balance like rent.

BUSH-BURNS, MAin 4527.

JULIAN, 6843—Very nice 2-story brick bungalow of 5 rooms, tile bath, hardwood floors, furnace, garage.

ROSENBERGER-BUERMANN,
3612 Gravois. Branch Office. MAin 4596.

1577 LOUISVILLE

4-room, new matt brick bungalow with garage; city improvements; $6250; $350 cash, balance like rent. Owner, LI. 8980.

ORCHELAU PL., 1924—9 rooms, tile bath, furnace, screens, ♦ Hiland 1259. (c82)

OAKLAND, 2480—For sale or exchange, 5-room modern brick bungalow; lot 50 feet, 2 blocks from lake line and Lackland road; will consider vacant; easy terms.

KOTSREAN REALTY CO., 722 Chestnut. MAin 1195.

OLIVE, 4429—9 rooms, detached; garage; 2 large lots; $9000.

MAGUIRE'S REAL ESTATE AGENCY,
Established 1855. 120 N. 10th.

WISE, 4945—Five rooms and sun porch; bath, hot-water heat; garage; easy terms. Open. COlfax 6931J.

WISE, 4955—8 rooms, two baths, hot-water heat; complete and modern; this home is being sacrificed at $9500.

HARTMANN-HEINRICH REALTY CO.
5800 Gravois av. Riverside 2175.

$6500 BUYS COUNTY BUNGALOW.

5927 Turner; block west of Carondelet; 6-room brick; all modern; garage, side drive; easy terms; owner will show. See this bargain. Mr. Sperling.

EDW. L. KUHS RLTY. CO., Lindell 7800.

6-ROOM BUNGALOW, $10,500.

52 Lewis pl., hot-water heat; 2-car garage; lot 50x190. Fine shrubbery, grapes, etc.

WALTER JONES R. E. CO., 5546 EASTON

REALLY A BARGAIN

6705 Raymond av. (3 blocks south of Page off Ferguson), 5-room frame, furnace, bath, electric; newly painted and decorated, all for $3500 on terms. Open today.

BERTHOLD, 7039 (one block west of McCausland, two blocks south of Clayton av.)—All modern 5-room brick bungalow, priced very reasonable.

J. F. DOLAN REALTY CO., INC.,
Hiland 2616. (c)

BRADFORD, 1609—Brick block south of 7500 Page)—Modern 6-room brick bungalow. Bargain at $8500, Owner.

BRUNO, 7905—6-room modern matt brick bungalow; 2-car garage. See

J. F. O. KELLER.

TYLER 0681. 3535 N. BROADWAY.

BUNGALOW—For exchange; 6-room modern; slate roof; Forest Park nearby; consider good vacant. Hiland 1267. (c)

BUNGALOW—Modern, brick, 4 rooms and large sunroom; garage in basement; lot 47x175; west side Hillside, 2d house north of Bernard, "Home Crest." Will sell at a bargain.

H. B. SURKAMP CO., 6331 Easton.

COTTAGE—4-room brick; modern; bargain for quick sale or trade for single flat; near St. Anthony's Hospital. 6427 Nashville. (c89)

FAIRMOUNT, 1033—Half block south of Page off Taylor, 5 rooms, bungalow; strictly modern; inclosed sleeping porch. (c99)

GAMBLETON PL., 6117—4-room modern cottage; big bargain; owner leaving city.

HENRY H. HAFFNER REALTY CO.,
5301 EASTON AV. FOR. 5518-5506.

GISSLER, 7739—New modern bungalow 5 rooms, including sunroom, two-car garage.

1257 Boland, 6-room bungalow; h. w. heat; hardwood floors, tile bath and 2-car garage.

HENRY H. HAFFNER REALTY CO.
5301 EASTON AV. FOR. 5518-5506.

GRAHAM, 1604-08—5-room brick, modern throughout; buy cheap. (c83)

HARTER, 7426 — Beautiful new 5-room brick bungalow; hardwood floors; side drive and garage. Terms, small cash.

JOHN H. ABBOTT, Realtor, 709 Chestnut.

HIAWATHA, 7556—5 large rooms and bath; craftex walls; living room 11x24; tile bathroom, Arts and Crafts; only $4400. Sterling 0532.

HUNT, 4368—4 rooms, brick; bath; sacrifice; leaving. BRANNEE, Riv. 5330.

JOSEPH, 6536—2 blocks south of Page; brick 5 rooms, bath, hardwood floors; price $5500; $500 cash, balance like rent.

BUSH-BURNS, MAin 4527.

JULIAN, 6843—Very nice 2-story brick bungalow of 5 rooms, tile bath, hardwood floors, furnace, garage.

ROSENBERGER-BUERMANN,
3612 Gravois. Branch Office. MAin 4596.

1577 LOUISVILLE

4-room, new matt brick bungalow with garage; city improvements; $6250; $350 cash, balance like rent. Owner, LI. 8980.

ORCHELAU PL., 1924—9 rooms, tile bath, furnace, screens, ♦ Hiland 1259. (c82)

OAKLAND, 2480—For sale or exchange, 5-room modern brick bungalow; lot 50 feet, 2 blocks from lake line and Lackland road; will consider vacant; easy terms.

KOTSREAN REALTY CO., 722 Chestnut. MAin 1195.

OLIVE, 4429—9 rooms, detached; garage; 2 large lots; $9000.

MAGUIRE'S REAL ESTATE AGENCY,
Established 1855. 120 N. 10th.

WISE, 4945—Five rooms and sun porch; bath, hot-water heat; garage; easy terms. Open. COlfax 6931J.

WISE, 4955—8 rooms, two baths, hot-water heat; complete and modern; this home is being sacrificed at $9500.

HARTMANN-HEINRICH REALTY CO.
5800 Gravois av. Riverside 2175.

$6500 BUYS COUNTY BUNGALOW.

5927 Turner; block west of Carondelet; 6-room brick; all modern; garage, side drive; easy terms; owner will show. See this bargain. Mr. Sperling.

EDW. L. KUHS RLTY. CO., Lindell 7800.

6-ROOM BUNGALOW, $10,500.

52 Lewis pl., hot-water heat; 2-car garage; lot 50x190. Fine shrubbery, grapes, etc.

WALTER JONES R. E. CO., 5546 EASTON

REALLY A BARGAIN

6705 Raymond av. (3 blocks south of Page off Ferguson), 5-room frame, furnace, bath, electric; newly painted and decorated, all for $3500 on terms. Open today.

BERTHOLD, 7039 (one block west of McCausland, two blocks south of Clayton av.)—All modern 5-room brick bungalow, priced very reasonable.

J. F. DOLAN REALTY CO., INC.,
Hiland 2616. (c)

BRADFORD, 1609—Brick block south of 7500 Page)—Modern 6-room brick bungalow. Bargain at $8500, Owner.

BRUNO, 7905—6-room modern matt brick bungalow; 2-car garage. See

J. F. O. KELLER.

TYLER 0681. 3535 N. BROADWAY.

BUNGALOW—For exchange; 6-room modern; slate roof; Forest Park nearby; consider good vacant. Hiland 1267. (c)

BUNGALOW—Modern, brick, 4 rooms and large sunroom; garage in basement; lot 47x175; west side Hillside, 2d house north of Bernard, "Home Crest." Will sell at a bargain.

H. B. SURKAMP CO., 6331 Easton.

COTTAGE—4-room brick; modern; bargain for quick sale or trade for single flat; near St. Anthony's Hospital. 6427 Nashville. (c89)

FAIRMOUNT, 1033—Half block south of Page off Taylor, 5 rooms, bungalow; strictly modern; inclosed sleeping porch. (c99)

GAMBLETON PL., 6117—4-room modern cottage; big bargain; owner leaving city.

HENRY H. HAFFNER REALTY CO.
5301 EASTON AV. FOR. 5518-5506.

GISSLER, 7739—New modern bungalow 5 rooms, including sunroom, two-car garage.

1257 Boland, 6-room bungalow; h. w. heat; hardwood floors, tile bath and 2-car garage.

HENRY H. HAFFNER REALTY CO.
5301 EASTON AV. FOR. 5518-5506.

GRAHAM, 1604-08—5-room brick, modern throughout; buy cheap. (c83)

HARTER, 7426 — Beautiful new 5-room brick bungalow; hardwood floors; side drive and garage. Terms, small cash.

JOHN H. ABBOTT, Realtor, 709 Chestnut.

HIAWATHA, 7556—5 large rooms and bath; craftex walls; living room 11x24; tile bathroom, Arts and Crafts; only $4400. Sterling 0532.

HUNT, 4368—4 rooms, brick; bath; sacrifice; leaving. BRANNEE, Riv. 5330.

JOSEPH, 6536—2 blocks south of Page; brick 5 rooms, bath, hardwood floors; price $5500; $500 cash, balance like rent.

BUSH-BURNS, MAin 4527.

JULIAN, 6843—Very nice 2-story brick bungalow of 5 rooms, tile bath, hardwood floors, furnace, garage.

ROSENBERGER-BUERMANN,
3612 Gravois. Branch Office. MAin 4596.

BUNGALOWS AND COTTAGES For Sale West

Boulevard Corner Bungalow

7198 Page; 5 rooms; very modern; garage; owner will show through; real price; see this. Riverside 4894.

New Beautiful Bungalow

1217 Claytonia Terrace; 3 rooms, tiled bath, hot-water heat; open today.

HOTFELDER,
4414 Natural Bridge. COlfax 3737.

Brick Bungalow, $100 Cash

West End; high ground; 4 rooms and sun parlor; basement, furnace; garage; $5950; buy this bargain with your rent money. WILLIAMS, 5639 Julian. (c)

GRAB THIS BARGAIN

7027 Bruno; extra well built brick bungalow; 4 rooms, open fireplace; many built-in features; 1 block to bus and cars; 2-car garage; low price; terms.

DIMMITT-RICKHOFF-BAYER,
9th and Chestnut. GArfield 4710

SOUVENIRS TODAY

Open house all day to 6 p. m. See 5056 Ridge av., pretty brick cottage; hardwood floors, hot-water heat, two baths, garage. Excellent condition; special price $5500. Consider $500 down. See this attractive premises.

WOLF-POLLACK, 101 N. 8th. MAIN 1858

OPEN—Inspect Today

6929 WEST PARK AV.

Just east of McCausland av.; modern 5-room brick bungalow; tile bath, hot-water heat, oil burner; two-car garage; priced to sell; easy terms.

P. J. CORNWELL R. E. CO., 111 N. 7th.

Two Attractive
NEW BUNGALOWS

Come out today and see these wonderful new 6-room brick bungalows, 24 ft. living room, dining room, sunroom, kitchen on 1st floor and 2 exceptionally large bedrooms, tile bath on 2d floor. Plenty of large closets, large front porch, garage; the best built homes ever offered for $10,500. Drive out Clayton rd. to Boland pl. (7300 west) then south 3 blocks to Lile av.

Phone Hiland 1019. (c)

MISSISSIPPI VALLEY TRUST CO.

Attractive
Spanish-Type
Bungalow

Lot 50x140; 7512 Gannon ave., one-half block west of Stanley road; 5 rooms, bath, hardwood floors, hot-water heat; 1-car, stucco-on-tile garage; living room is exceptionally large, with attractive fireplace. Owner moving from city and will entertain any reasonable offer. For further particulars, call

MISSISSIPPI VALLEY TRUST CO., Act.
4th, Olive and Pine. CEntral 7830.

FLATS, APARTMENTS, FOR SALE
North

APARTMENT—New, 12-family; close to Grand; fully rented. What have you? Box M-46, Post-Dispatch.

CHOICE FLATS

Lovely 5-5 and 6-6 room single flats, new and modern; garages. See these before you buy.

7757 Brooklin av.
1208 Woodland drive.
7702 Lile.

HENRY H. HAFFNER REALTY CO.,
5301 EASTON AV. FOR. 5518-5506.

1ST NATIONAL COMPANY

Most Desirable Apartment Building For Sale

17 apartments; four 6 rooms and bath; 13 stores, 10-garage, all in business; located across street from park; well financed; attractively priced. Accept other property part payment.

FIRST NATIONAL COMPANY,
GArfield 2000. Broadway and Locust.

Central

CASE, 2948—3-3 single; baths; electric; price $3000. POWELL, CHestnut 8500.

North

ADELAIDE, 2109—4 and 5 brick flat; modern; priced to sell. Frank Ohmeyer, Colfax 2850.

BREMEN, 2123-25—4-family, 4 flat, 3 rooms, first class, bargain, car and bus. (c99)

CARTER, 4138-40 West—4-family, 3 and 4 rooms and bath; low price.

SEBASTIAN A. KENNEDY, Tyler 0696

8547 CHURCH RD.

New, fine 2-family 5-5 room flat; bath; steam heat; reduced to $12,500; look at this; ready to move in; terms.

HAUSCHULTE R. E. CO. 2407 N. B'way.

4544 CLARENCE AV.

Two-family, 6-7; tile bath, hardwood floors, hot-water heat; 2-car garage; lot 30x147.

HILMER, DUTTON & KEHLENBRINCK,
3519 N. Grand bl. COlfax 5575.

1577 LOUISVILLE

4-room, new matt brick bungalow with garage; city improvements; $6250; $350 cash, balance like rent. Owner, LI. 8980.

ORCHELAU PL., 1924—9 rooms, tile bath, furnace

...Today.

SUNDAY, APRIL 27, 1930.

TS, FOR SALE

...frame; bath; ...ement in; brick

...2 TO 5 ...room brick; large ...bath; 2-car brick

...O. EVERG. 8750.

...UCED ...2 TO 5 ...dern, 4 and 4. tile ...kitchen; 2-car ga... ...dy location; all ...inces. Mr. Kropp. ...O. EVERG. 8750.

...ENT, $4500 ...wood brick build... ...bath; toilet; in... ...Y. REALTOR. ...ERAL 9419. (c)

...GLE FLAT ...GHT ...t breakfast room; ...suit; open. Sec

...RG R. E. CO. ...Evergreen 8762.

..., $3500 ...ing 15 per cent; ...ner. Box D-349. (c)

...LEVARD ...for sale or ex... ...four-family ...all leased. ...8, Cab. 9482.

...and bath; rents

...LTY CO., 216

...ANN ...-water heat; 2-... ...all bungalow. ...FKeepsrt 1519.

...ARGAIN ...and 5 room single ...furnaces, 2-car ...fer quick ...MAIN 2356. (c)

...4 rooms; mod... ...t 2-81. Post-Dispatch. (1)

...rooms, with sun... ...heat; will consid... ...3814. (c)

...nroom; owner ...Lac. 9544.

...5-5, modern; 2-...

...Kingshighway ...t sell, 5 and 6 ...monthly pay... ...buy from ...commission. We... ...(c99)

...ngle, 3-3, 3-4; ...2080. (c)

...excellent condi... ...ake offer. ...LAclede 6573

...8 single flat. ...tion; make your ...Flat; DElmar ...(c)

...room flat; tile ...ixtures and fine

...EALTY CO. ...Wainwright Bldg.

...modern, four... ...ungalow roof; ...bath; toilet; in... ...EALTOR. ...ERAL 9419. (c)

...GLE FLAT ...GHT ...breakfast room; ...suit; open. See

...RG R. E. CO. ...Evergreen 8762.

$3500

...ge Box C-349. (c)

LEVARD

...for sale or exchange ...four-family ...all leased. ...8, Cab. 9482.

...and bath; rents

...LTY CO., 216

...ANN ...-water heat; 2-... ...all bungalow. ...FKeepsrt 1519.

...ARGAIN ...and 5 room single ...furnaces, 2-car ...fer quick ...MAIN 2356. (c)

...4 rooms; mod... ...t 2-81. Post-Dispatch. (1)

...rooms, with sun... ...heat; will consid... ...3814. (c)

...nroom; owner ...Lac. 9544.

...5-5, modern; 2-...

...Kingshighway ...t sell, 5 and 6 ...monthly pay... ...buy from ...commission. We... ...(c99)

...ngle, 3-3, 3-4; ...2080. (c)

...excellent condi... ...ake offer. ...LAclede 6573

...8 single flat. ...tion; make your ...Flat; DElmar ...(c)

...room flat; tile ...ixtures and fine

...EALTY CO. ...Wainwright Bldg.

...modern, four... ...ungalow roof; ...bath; toilet; in... ...EALTOR. ...ERAL 9419. (c)

...GLE FLAT ...GHT ...t breakfast room; ...suit; open. See

...RG R. E. CO. ...Evergreen 8762.

$, $3500

...ner. Box D-349. (c)

FLATS, APARTMENTS, FOR S...

South

FLORA 4532—4-room double; in... $2340; cash $3500. Owner.

4539 FLORA—ONLY $13,800
Well built single flat of 5 and 6 ro... sleeping porch, hot-water heat, hard... floors; double garage.
BUSH-BURNS, MAin 4527.

FOLSOM, 4000—4-4 rooms, bath; ... estate. Riverside 527[illegible]. (c80)

GILES, 4061—Modern 5 and 5 single f... hall; all improvements made; garage... price and particulars, see owner.

GLASGOW, 4729 Allemania, not-w... side 0525.

FLAT—5836 GOENER.
Five rooms, ultra modern; furnace, ... garage; rade for 5-room bungalow.

FEDERER, 2610 Gravois. FRespect 1519.

GRACE, 3467—Very fine; 4-5 rooms, ... parlors; near school, churches, ... price and terms. Owner, CH. 812...

GRAND, 6012 S.—Modern, hot-water ... garage; sacrifice, Hiland 9792.

GRAND, 45xx S.—5-5; modern; ... flat; quick sale wanted. Riv. 4617.

GRAND, 5054 S.—Bungalow-flat; ... modern; well-built; $4000; sacri... rect from owner; terms.

GRAND AND GRAVOIS
3455 Grand, 3457 S.
gle flats having a 50-foot front... Grand in the Grand-Gravois district; w... make an ideal location for building ... poses. The price for a quick sale is ...

MEDERACKE REALTY CO., LAclede 6573

HALLIDAY, 3321—Single, 5 and 7 roo... hot-water heat; 2-car brick garage... GROEBL-SENNIGER CO., FOrest 31...

HENRIETTA, 5907—6 rooms, bath, ... fer wanted. GRand 8050.

HICKORY, 918—4-5; will sacrifice; m... offer. LAc. 9545.

HUMPHREY, 3854—526 rooms, ... tion, positively the largest home in ... day paper. Call us for further in... tion.
STUESSEL REALTY CO., LAclede 6573

INDIANA, 3227—3 and 3 rooms; ... furnace; 2-car garage; small cash ... GEO. W. OTTENAD REALTY CO.

IOWA, 38xx—Single 3-4; will sacri... GRand 49497.

IOWA, 4224—Single flat, 3 rooms, ba... furnace; all conveniences.

IOWA, 3725-27—Well-built 3-3 doub... tile bath. LAclede 0461. Wittkopf, 37... Oregon.

INDIANA, 2915—4-4 rooms, bath dow... toilet; 40 foot lot. Income $50 month; only $4700. See it.

JEFFERSON, 3706 S.—4-5; bath; fu... nace; admission by card.

JUNIATA, 4157—4-4 single; bath; gara... furnace; bargain, $8000. Owner.

JUNIATA 4346—3-3, bath, anxious ... desirable bargain. FRospect 2322. (c)

JUNIATA, 4940-42—2 desirable flat, bat... good condition; rent $1287. $5000 requ... want offer. Riv. 3814.

KOSHKONONG, 3449—Modern 5-6 room sing... flat, 4 blocks from St. Anthony's church... cheap; $3800.

LACLEDE, 3136—Single, 8 rooms; o... burner; 3-car brick garage.
GROEBL-SENNIGER CO. FOrest 313.

LAFAYETTE, 4040—4-5 double, separa... entrance; steam heat; this is a bargai... Call.
JOST REALTY CO. INC.
CHestnut 2575. 113 N. 10th

LEMP, 3128—Single flat, 4 and 5 roo... rent $900 per year; a bargain. Owne... (c99)

LOUISIANA, 5407—4-4, tile bath, furnace ... new double garage. Owner.

LOUISIANA, 3718—Beautiful 4-5 roo... flat; bath, hot-water heat; 2-car garage... real bargain. J. BODNER, 3724 Hydrau... LAclede 6648. (c)

McDONALD, 3831—Single 4, baths, fin... condition, $8000. LAclede 7440.

MEREE, 3565-67—3 and 3 single; modern ... garage; admission with card. 1216 Cha... bers. (99)

McREE, 3968-70—4 flats; 3 rooms each ... th baths; hot-water heat; garages; $14... 000. WANSTRATH, Main 4156.

4222 McREE AV.—SARGAIN
Inspect this 4 and 4 room flat, sun... rooms, separate steam heating plants ... rage; can be sold right on easy terms. ... F. J. CORNWELL R. E. CO., 111 N. 7th

3810 McREE
Two-family of 3 rooms and bath; rent... hardwood floors, hot-water heat; 2-car ga... rage. JULIUS HALLER REALTY CO., 216 Wainwright Bldg.

3638 MARCELINE TERRACE
4700 S. GRAND.
New 5-5 and 6-6, single bungalow-style flats; vitrolite bath, hot-water heat; school 1 block; easy terms; 25 already sold. G. W. STURMFELS, Builder. FRos. 0672.

MAURY, 2147—Near Cleveland; single, 5-6; modern; 3 years old. (99)

McMENAMI, 3306—Beautiful 3-3 single; near... to new real estate. LAclede 6573.

MICHIGAN, 3146-48—3 rooms, bath; ... double; income $1440; price $12,000.

MICHIGAN, NEOSHO—Single 3, bath, fur... bache, wonderful bargain. LAclede 7440.

McHIGAN, 3109—New 3-3 rooms; all modern; only $8950. BRANNER, Riv... sacrifice 5510.

MINNESOTA, 3345—3 rooms, bath, on ... st floor; 2 rooms and marble sink on 2d floor; for 1 or 2 families. (99)

MINNESOTA, 3914—4-4 single; roo... cation; priced to sell.
GEO. H. O'ROURKE, INC.,
Riverside 4310-11-12. 5471 Gravois.

MINNESOTA, 6321 — Single 4 and 5 rooms, floor beds, furnaces, hardwood floors, garages; real value at $10,000.
BUSH-BURNS, MAin 4527.

MISSOURI, 1753—3-3 single; very choice ... MEDERACKE REALTY CO., LAclede 6573

MISSOURI, 2862—Single flat; 3-3 rooms; real bargain; easy terms.
KALKBRENNER, 2820 Cherokee.

MONTANA, 3963—Modern; 5-room single flat; $12,000. Owner, LAc. 7440.

NEBRASKA, 3516—4 and 5 rooms, bath; furnace and garage; no agent. (c99)

NEBRASKA—Near Cherokee; 5-5 single; hot-water heat; garage; $8500. LAc. 7440.

OLDENBURG, 4847—4-room brick bunga... low, modern; garage. (c99)

OREGON, 3251—4 and 4 single; garage ... and furnace. (c99)

OREGON, 3118—Modern, 3-3 room flats; will sell cheap; owner, 3214 Pennsylvania

OREGON, 4229—4-4 single; large lot; close to schools and cars.
GEO. H. A. O'ROURKE, INC.,
Riverside 4310-11-12. 5471 Gravois.

OSAGE, 3448—3-4 rooms, bath, furnace; close estate; cheap. Riverside 0274. (c)

POTOMAC, 3155—5-5 rooms; tile bath; hot-water heat; hardwood floors; 2-car garage; offer wanted.
STUESSEL REALTY CO., 3548 S. Grand

PRESTON, 1803—Single, 4-5; modern; $6500; want cottage. LAclede 7440.

ROSA, 4066—Modern double, 4-4; 60-foot lot; garage. Cars. LAclede 7440.

RUSSELL, 40xx—Single 4-5 bath, fur... nace; $6750; $1000 cash. LAclede 7440.

RUSSELL, 3628—Modern single, bargain, $1600 down; sacrifice. FOrest 7911W.

RUSSELL, 4445—4-family matt brick, rooms (5-room efficiency); hardwood floors, tile bath, steam heat; 4-car brick garage; lot 43x132; income $2400; price right for quick sale; will trade for 5 and 6 single.
SOUTHWEST REALTY CO.,
2315 S. Kingshighway. FRospect 3700

SAUGER, 4019—3-3; good condition; ... cheap; $3800.
MEDERACKE REALTY CO., LAclede 6573

SHAW, 4130—Single 3 and 4; hot-water heat; 3-car brick garage; only $7250.
GROEBL-SENNIGER CO. FOrest 3133.

SHAW, 3943-45—5 and 5 rooms; hard... wood floors, steam heat, tile and marble baths; 2-car garage; lot 45x175. Card of admission, price, etc., at
JULIUS HALLER R. E. CO., 216 Wainw. Bldg

39xx SHAW AVENUE
5-5 room single; baths, furnaces, garages, etc. A nice property; reasonable.
WM. E. WISBERG
LOOKING WEST REALTY CO.
3120-4 SOUTH GRAND BLVD.

SIDNEY, 3915A—Single flat; 4 and 5; modern; must sell.

SOUTHWEST, 3345—3 rooms, bath, on 1st floor; 2 rooms and bath on 2d floor; for 1 or 2 families.
GEO. H. A. O'ROURKE, INC.,
Riverside 4310-11-12. 5471 Gravois.

TENNESSEE, 3735—3 and 3 single flat, bath, tile floors; $12,750. LA...

TENNESSEE, 3944—4-5; hot-water heat; very good; $9950.
MEDERACKE REALTY CO., LAclede 6573

1714-16-18 S. THIRD ST.
Two double and two single buildings; all in good condition; lot 60x140.
E. MILTENBERGER, 14 N. 8th

UTAH, 4100-04-06—Singles, 3-5, hot-water heat, priced to sell; open. GRand ...

FLATS, APARTMENTS, FOR S...

South

FLORA, 4532—4-room double; in... $2340; cash $3500. Owner.

4539 FLORA—ONLY $13,800
Well built single flat of 5 and 6 ro... sleeping porch, hot-water heat, hard... floors; double garage.
BUSH-BURNS, MAin 4527.

FOLSOM, 4000—4-4 rooms, bath; ... estate. Riverside 527[illegible]. (c80)

GILES, 4061—Modern 5 and 5 single f... hall; all improvements made; garage... price and particulars, see owner.

GLASGOW, 4729 Allemania, not-w... side 0525.

FLAT—5836 GOENER.
Five rooms, ultra modern; furnace, ... garage; trade for 5-room bungalow.

FEDERER, 2610 Gravois. FRespect 1519.

GRACE, 3467—Very fine; 4-5 rooms, ... parlors; near school, churches, ... price and terms. Owner, CH. 812...

GRAND, 6012 S.—Modern, hot-water ... garage; sacrifice, Hiland 9792.

GRAND, 45xx S.—5-5; modern; ... flat; quick sale wanted. Riv. 4617.

GRAND, 5054 S.—Bungalow-flat; ... modern; well-built; $4000; sacrifice; ... rect from owner; terms.

GRAND AND GRAVOIS
3455 Grand, 3457 S.
gle flats having a 50-foot front... Grand in the Grand-Gravois district; w... make an ideal location for building ... poses. The price for a quick sale is ...

MEDERACKE REALTY CO., LAclede 6573

HALLIDAY, 3321—Single, 5 and 7 roo... hot-water heat; 2-car brick garage... GROEBL-SENNIGER CO., FOrest 31...

HENRIETTA, 5907—6 rooms, bath, ... fer wanted. GRand 8050.

HICKORY, 918—4-5; will sacrifice; m... offer. LAc. 9545.

HUMPHREY, 3854—526 rooms, ... tion, positively the largest home in ... day paper. Call us for further in... tion.
STUESSEL REALTY CO., LAclede 6573

INDIANA, 3227—3 and 3 rooms; ... furnace; 2-car garage; small cash ... GEO. W. OTTENAD REALTY CO.

IOWA, 38xx—Single 3-4; will sacri... GRand 49497.

IOWA, 4224—Single flat, 3 rooms, ba... furnace; all conveniences.

IOWA, 3725-27—Well-built 3-3 doub... tile bath. LAclede 0461. Wittkopf, 37... Oregon.

INDIANA, 2915—4-4 rooms, bath dow... toilet; 40 foot lot. Income $50 month; only $4700. See it.

JEFFERSON, 3706 S.—4-5; bath; fu... nace; admission by card.

JUNIATA, 4157—4-4 single; bath; gara... furnace; bargain, $8000. Owner.

JUNIATA 4346—3-3, bath, anxious ... desirable bargain. FRospect 2322. (c)

JUNIATA, 4940-42—2 desirable flat, bat... good condition; rent $1287. $5000 requ... want offer. Riv. 3814.

KOSHKONONG, 3449—Modern 5-6 room sing... flat, 4 blocks from St. Anthony's church... cheap; $3800.

LACLEDE, 3136—Single, 5 rooms; o... burner; 3-car brick garage.
GROEBL-SENNIGER CO. FOrest 313.

LAFAYETTE, 4040—4-5 double, separa... entrance; steam heat; this is a bargai... Call.
JOST REALTY CO. INC.
CHestnut 2575. 113 N. 10th

LEMP, 3128—Single flat, 4 and 5 roo... rent $900 per year; a bargain. Owne... (c99)

LOUISIANA, 5407—4-4, tile bath, furnace ... new double garage. Owner.

LOUISIANA, 3718—Beautiful 4-5 roo... flat; bath, hot-water heat; 2-car garage... real bargain. J. BODNER, 3724 Hydrau... LAclede 6648. (c)

McDONALD, 3831—Single 4, baths, fin... condition, $8000. LAclede 7440.

MEREE, 3565-67—3 and 3 single; modern ... garage; admission with card. 1216 Cha... bers. (99)

McREE, 3968-70—4 flats; 3 rooms each ... th baths; hot-water heat; garages; $14... 000. WANSTRATH, Main 4156.

4222 McREE AV.—SARGAIN
Inspect this 4 and 4 room flat, sun... rooms, separate steam heating plants ... rage; can be sold right on easy terms. ... F. J. CORNWELL R. E. CO., 111 N. 7th

3810 McREE
Two-family of 3 rooms and bath; rent... hardwood floors, hot-water heat; 2-car ga... rage. JULIUS HALLER REALTY CO., 216 Wainwright Bldg.

3638 MARCELINE TERRACE
4700 S. GRAND.
New 5-5 and 6-6, single bungalow-style flats; vitrolite bath, hot-water heat; school 1 block; easy terms; 25 already sold. G. W. STURMFELS, Builder. FRos. 0672.

MAURY, 2147—Near Cleveland; single, 5-6; modern; 3 years old. (99)

McMENAMI, 3306—Beautiful 3-3 single; near... to new real estate. LAclede 6573.

MICHIGAN, 3146-48—3 rooms, bath; ... double; income $1440; price $12,000.

MICHIGAN, NEOSHO—Single 3, bath, fur... bache, wonderful bargain. LAclede 7440.

McHIGAN, 3109—New 3-3 rooms; all modern; only $8950. BRANNER, Riv... sacrifice 5510.

MINNESOTA, 3345—3 rooms, bath, on 1st floor; 2 rooms and marble sink on 2d floor; for 1 or 2 families. (99)

MINNESOTA, 3914—4-4 single; roo... cation; priced to sell.
GEO. H. O'ROURKE, INC.,
Riverside 4310-11-12. 5471 Gravois.

MINNESOTA, 6321 — Single 4 and 5 rooms, floor beds, furnaces, hardwood floors, garages; real value at $10,000.
BUSH-BURNS, MAin 4527.

MISSOURI, 1753—3-3 single; very choice ... MEDERACKE REALTY CO., LAclede 6573

MISSOURI, 2862—Single flat; 3-3 rooms; real bargain; easy terms.
KALKBRENNER, 2820 Cherokee.

MONTANA, 3963—Modern; 5-room single flat; $12,000. Owner, LAc. 7440.

NEBRASKA, 3516—4 and 5 rooms, bath; furnace and garage; no agent. (c99)

NEBRASKA—Near Cherokee; 5-5 single; hot-water heat; garage; $8500. LAc. 7440.

OLDENBURG, 4847—4-room brick bunga... low, modern; garage. (c99)

OREGON, 3251—4 and 4 single; garage ... and furnace. (c99)

OREGON, 3118—Modern, 3-3 room flats; will sell cheap; owner, 3214 Pennsylvania

OREGON, 4229—4-4 single; large lot; close to schools and cars.
GEO. H. A. O'ROURKE, INC.,
Riverside 4310-11-12. 5471 Gravois.

OSAGE, 3448—3-4 rooms, bath, furnace; close estate; cheap. Riverside 0274. (c)

POTOMAC, 3155—5-5 rooms; tile bath; hot-water heat; hardwood floors; 2-car garage; offer wanted.
STUESSEL REALTY CO., 3548 S. Grand

PRESTON, 1803—Single, 4-5; modern; $6500; want cottage. LAclede 7440.

ROSA, 4066—Modern double, 4-4; 60-foot lot; garage. Cars. LAclede 7440.

RUSSELL, 40xx—Single 4-5 bath, fur... nace; $6750; $1000 cash. LAclede 7440.

RUSSELL, 3628—Modern single, bargain, $1600 down; sacrifice. FOrest 7911W.

RUSSELL, 4445—4-family matt brick, rooms (5-room efficiency); hardwood floors, tile bath, steam heat; 4-car brick garage; lot 43x132; income $2400; price right for quick sale; will trade for 5 and 6 single.
SOUTHWEST REALTY CO.,
2315 S. Kingshighway. FRospect 3700

SAUGER, 4019—3-3; good condition; ... cheap; $3800.
MEDERACKE REALTY CO., LAclede 6573

SHAW, 4130—Single 3 and 4; hot-water heat; 3-car brick garage; only $7250.
GROEBL-SENNIGER CO. FOrest 3133.

SHAW, 3943-45—5 and 5 rooms; hard... wood floors, steam heat, tile and marble baths; 2-car garage; lot 45x175. Card of admission, price, etc., at
JULIUS HALLER R. E. CO., 216 Wainw. Bldg

39xx SHAW AVENUE
5-5 room single; baths, furnaces, garages, etc. A nice property; reasonable.
WM. E. WISBERG
LOOKING WEST REALTY CO.
3120-4 SOUTH GRAND BLVD.

SIDNEY, 3915A—Single flat; 4 and 5; modern; must sell.

SOUTHWEST, 3345—3 rooms, bath, on 1st floor; 2 rooms and marble sink on 2d floor; for 1 or 2 families. (99)

MINNESOTA, 3914—4-4 single; roo... cation; priced to sell.
**GEO. H. A

BUSINESS PROPERTY FOR SALE — South

FOR SALE OR LEASE

S. W. COR. 18TH AND McNULTY

(One short block south of Park)

One-story building, 107x130 feet, 17-foot ceiling height, sprinkler system; also 2-story building adjoining, 75x130 feet, large electric elevator, total 33,400 square feet. Will divide.

HEMMELMANN-SPACKLER R. E. CO.

7th and Chestnut — MAin 1224

RESIDENCES FOR SALE — West

ATTRACTIVE HOMES

PAGE, 4224 ..... $ 6,500
7 rooms; 3-car garage.

McPHERSON, 4559 ..... $11,600
9 rooms, 2 sun parlors, bath.

DE GIVERVILLE, 5751 ..... $12,000
7 rooms, bath; garage.

WESTMINSTER, 6151 ..... $13,500
6 rooms, 2-car garage.

WASHINGTON, 4181 ..... $14,700
12 rooms, 2 baths; 4-car garage.

WESTMINSTER, 6100 ..... $15,500
7 rooms, bath.

ALAMO, 6347 ..... $17,500
9 rooms, sunroom, bath; garage.

CORNELL, 7557 ..... $20,000
7 rooms, bath.

PERSHING, 4960 ..... $20,000
Corner Euclid; 10 rooms, 2 baths.

BARTMER, 5465 ..... $20,000
11 rooms, 2 baths; 63x235.

WASHINGTON, 6238 ..... $22,000
6 rooms, 3 sun parlors, 3 baths.

WESTMINSTER, 5062 ..... $22,500
10 rooms, 3 baths, sleeping porch; 45x175.

COUNTRY CLUB CT., 7721 ..$25,000
8 rooms, 2 baths; 2-car garage.

WASHINGTON, 6338 ..... $26,000
10 rooms, 3 baths; garage.

ARUNDEL, 6 ..... $26,000
10 rooms, 3 baths; garage.

ARUNDEL PL., 116 ..... $27,500
8 rooms, 2 baths; garage.

WESTMORELAND, 7200 ..... $27,500
8 rooms, bath; 80x129.

KINGSBURY, 6905 ..... $31,000
12 rooms, 3 baths.

PERSHING, 4610 ..... $32,000
9 rooms, 2 baths; 50x213.

KINGSBURY, 6905 ..... $35,000
10 rooms, 3 baths.

LINDELL, 3832 ..... $35,000
8 rooms, bath; 50x213.

KINGSBURY, 6905 ..... $36,000
10 rooms, 3 baths, 2-car garage; 87x210. Open today, 2 to 5.

WESTMORELAND, 7035 ..... $37,500
12 rooms, 2 baths; 60x180.

LINDELL, 5225 ..... $40,000
13 rooms, reception hall, 4 baths garage.

WEST PINE, 4481 ..... $47,500
14 rooms, 3 baths; 100x213.

Henry R. Weisels Co.

8th and Chestnut

WE HONESTLY BELIEVE THAT THERE ARE HUNDREDS OF PERSONS IN THIS CITY who would buy the beautiful home at 6940 Delmar—practically new, 10-foot hall, 6 bedrooms, 3 baths,—if they knew the property and the very unusual conditions under which it can be bought. $100 a month if there is another such opportunity in the entire city at this time.

If you can use such a property, see it by all means. It is a PREFERRED SERVICE LISTING

Albert Wenzlick Real Estate Co., 1010 Chestnut St. Chestnut 6900 "33 Successful Years."(c44)

HOME SUPREME

In Alta Dena—7458 Kingsbury Avenue

8 rooms, 2 baths. 2-story dining room. Open for inspection. Easy terms.

A. G. McCASKILL

316 Fullerton Bldg. Garfield 4248.

BUSINESS PROPERTY FOR SALE — South

FACTORY FOR SALE

About 65,000 square feet. Dry kiln capacity 200,000 per month. Sprinkling system throughout; private railway switch. Material can be taken off the cars into the factory. Inquire 1006 Planters Building, CEntral 7704. (83)

INDUSTRIAL PROPERTY

Union-Kingshighway-Bircher, 3.95 acres; Terminal R. R. switch, east side Union; south of Bircher.

1301 LEWIS

13,000 sq. ft.; fronts Lewis, Smith and Wharf, Terminal R. R. switch.

6700 MANCHESTER

350 feet on Manchester; Mo. Pac. switch. Price only $80,000.

15TH & GRATIOT

N. E. corner, 17,000 square feet; Mo. Pac. R. R.

GRATIOT ST.

South side, between 12th and 14th sts., 5.17 acres.

DELOR ST.

Gravois Road District. Corner Delor and Missouri Pacific R. R., 200,000 square feet. Bargain.

DELOR ST.

2.70 acres. Missouri Pacific R. R.

KINGSHIGHWAY-BIRCHER

S. E. cor. Kingshighway-Bircher and Geraldine, 6.83 acres; 920 feet on Geraldine. Terminal R. R.

GOODFELLOW & SWITZER

S. W. corner; 10 acres, 628 feet on Goodfellow. Wabash R. R.

MANCHESTER ROAD

and Mo. Pac. R. R. 29 acres.

GIRALDIN BROS. REAL ESTATE CO.

813 CHESTNUT ST.

LOTS FOR SALE—VACANT

COMMERCIAL PROPERTY

DELMAR & BAYARD

Northwest corner, lot 120x167'8", also lot 112'6"x170 directly in rear.

BAYARD AV.

Just north of Delmar, lot 112'6"x170. Price $15,000.

1101 S. TWELFTH

Building 50x132'4", through to Frey. Excellent garage or light manufacturing location.

11TH & WASH

Southeast corner. Lot 225x132'6". Excellent garage or warehouse location.

12TH & MORRISON

Southwest corner. Lot 40'1"x132'8". Price $6000.

TAYLOR & DUNCAN

Southwest corner. Lot 50x296'6". Runs through to Audubon.

DELMAR-SKINKER

6183 Delmar, just east of Skinker; building 50x155.

1105 FREY

One block west of 12th street, south of Chouteau. Garage building.

1426 HOWARD

Building 60x120. Bargain. Excellent for garage or shop.

1211 MORRISON

Lot 130x198. Excellent factory location.

Giraldin Bros. R. E. Co.

813 CHESTNUT ST.

North

NATURAL BRIDGE, 4201W—Filling station site; sacrificing. Riverside 2080.

NINTH, northwest corner Branch; brick building, 1 story and basement, fronting on 2 streets on Illinois Terminal System tracks.

STRODTMAN & STRODTMAN. TYler 0696

PARKING LOT—Lunch stand and 11-room rooming house, on Spring av. across street from ball park; lot 80x200 feet; price $200 per foot.

NORTH ST. LOUIS TRUST CO.

ST. LOUIS, 5750—Lot 30x102. J. C. Baesler, owner. Lindell 3691.

TAYLOR, 2422 N.—Store and flat above; cut from $6000 to $4300. Apply 5958 Minerva. (c)

STORE AND 3 FLATS, $4900

1457 Madison; large store and 3 rooms in rear; two flats of 3 rooms each, second floor; inside toilets; garage; income $75

PAUL J. JARZEMSKY, REALTOR, 1502 ST. LOUIS. CENTRAL 9410. (c)

OPPORTUNITY FOR GROCER

8986 Halls Ferry; store building and flats in rear; a real future; intersection of Kingshighway and Goodfellow; may consider vacant.

C. BURGHOFF REALTY CO. CO...ax 3452

STORE BUILDING AND 12 GARAGES—$3750

1823 Benton; lot 45x112; income $90; store occupied as a small confectionery. Going food business; no lease. $500 cash.

PAUL J. JARZEMSKY, REALTOR. 1502 ST. LOUIS. CENTRAL 9410. (c)

Northwest

NATURAL BRIDGE, 5340—6-room boarding house, $9000; $500.; $86 month. Apply owner, 5408 Chisham, Wellston. (c)

BEAUTIFUL BUSINESS CORNER OWNER WILL SACRIFICE

Southeast corner Theiss and Ruskin avs.; A & P. store and 2 fine flats; rents $306; price and terms right.

ADOLF K. FEINBERG R. E. CO. 2914 N. Union Bl. Evergreen 8762.

BROADWAY, 5001 S.—Corner lot; **100x 160; price only $35 per foot. LAclede 6648.**

EICHELBERGER, 3969—30x190; street, alley made; $500 cash. Riverside 2080.

KEOKUK, 38xx—Corner; sell cheap.

38xx Alberta; 120x130; $75 foot.

40xx Fairview; 70x125; $50 foot.

Corner Oleatha and Russell; 40x120; $1750

43xx Loughborough; 35-foot lots; $45 ft.

54xx Robert; 30-foot lots.

39xx Chippewa, 42x130.

Get our list of vacant.

JOLLY, 5711 Gravois. Riverside 4894.

LOT—50 ft. Sunshine Gomes tract, near car line. Riverside 9023.

LOT—200 feet; $700 south; $10 per foot; monthly $10. 3146 Lafayette, GR. 1923W

LOT—50 ft. Sunshine homes tract, near car line. Interested 9023.

LOT—Bungalow and flat lot in Holly Hills. Call FOrest 0240. (c)

LOT—Corner; 160x160 on Hawthorne bl.; will sell cheap. Riv. 4017.

LOT—50x124; or exchange deed of trust, bonds. Call at 3118 Osceola.

LOT—3400 block Morganford rd.; no restrictions; private party. River. 5651R.

OLEATHA, 3900—Lot 30x120, $1000 cash. PRospect 1495.

WILMINGTON, 41xx—35x125; widow sacrificing. Riverside 2080. (c)

WILMINGTON-MARWINETTE — Business corner; reasonable. EVerxreen 4431.

14 LACES FOR SUBDIVISION

West side Morganford rd., adjoining River Des Pere on the south.

LUECKING, 210 Title Guaranty Bldg.

BELIEVE IT OR NOT, but we are actually selling lots in the city of St. Louis, with sewer and other improvements at $5 per front foot; clear title; 3 blocks south of Loughborough av. at Field av.; $10 cash, $5 per month. Big developments under way in this section. Come today. Loughborough bus connects with Broadway or Cherokee line; one fare. Agent on ground. Call Main 0878. Johnson & Wessells.

FINE VACANT

Arsenal st., east entrance to viaduct, 50 x120; bound to increase in value; no incumbrance; one-fourth cash, balance in 1-2, 3 years; per foot, $55.

37xx California, ½ block from busy Chippewa st.; 51x125; partly improved with 6-room house; now renting $516 per year; price $4800; subject to $2500 first.

39xx Delor, corner lot, 70x95; good for filling station; a coming neighborhood; foot, $60.

Devonshire av., corner Wherry av. (Southampton), across from new theater building; one-half block from end of car line; irregular shape, 90 feet on Devonshire, 135 feet on Wherry; per foot, $30.

First deed of trust on property double the value—$500, $800. $2800, $5000, $6500; 6 per cent interest; fully covered by insurance.

WILLIAM MOLLETT. 3505 Gravois. PRospect 9542. (c)

ADJOINS 4107 OREGON

Vacant lot, 45x125; street and alley paved; cheap for cash. JULIUS HALLER REALTY CO. 2104 Wainwright Bldg.

Southwest

LAWN AV.—East side, north of Potomac, $75 per ft. STRODTMAN & STRODTMAN. TYler 0696.

LOT—Cheap, 5500 block on Milentz. Call PRospect 1737.

LOT—35x120: Watson and Mardel, $450. MUlberry 7622. (c)

LOTS—Delor and Macklind; 30 feet; at a bargain. WACHTER, Riverside 0615.

LOT—30x125; beautiful Southampton, on Murdock; cheap. GRand 1070. (c)

LOT—45x199; cheap; must sell. 6440 Bradley. (c)

LOT—35 or 70; northwest corner Potomac and Walk, Kingshighway Hill. Riverside 6424M. (c99)

LOTS—In Southampton; all improvements; must sacrifice; need cash; terms. LAclede 7077.

LOT—Mitchell and Prather, northwest corner; 172x120; at $50 per foot; bargain. WANSTRATH, MAin 4148.

LOT—44x130 S. W. corner Elow and Gresham, both streets paved; only $45 per foot. LUECKING, 210 Title Guar. Bldg.

LOTS—Marquette, second block east of Watson; 35x125; street made, $950.

Adolph Kraeuber & Co. 4250 GRAVOIS AV. ST. LOUIS, MO.

OLEATHA, 4047—Hirh-class; 40-ft. Riverside 8638R.

SOUTHEAST corner, on 2 of St. Louis main streets; manufacturing corner; auto sales, etc.; act quick. Call JOST REALTY CO., INC. CHestnut 2575. 113 N. 10th st.

WINONA (north side)—Lot 40x132; 210 feet west of Hereford st.; will sell at a bargain. ROETTGER-MASEK REALTY CO., 509 Wainwright Bldg. GArfield 3660.

BUILDERS, ATTENTION

Splendid building lots in Southwest St. Louis, with all improvements. Box O-338, Post-Dispatch. (c)

LOOK, ONLY $35 FOOT.

Wade av., west of Tamm; streets, sewers in; 100 feet; will divide.

WALTER JONES R. E. CO., 3546 Easton.

VACANT PROPERTY

We have several choice corners that the owners have asked us to sell. Full particulars at office only.

SOUTHAMPTON CO. 4301 S. Kingshighway. Riverside 5200.

BUILDERS' ATTENTION

Have 4 lots of 35 feet each for sale on the north side of Forsyth av., west of Hampton av., at only $250 per foot; street and sewers in and paid for; ideal location just across from school grounds; this is a bargain.

HAUER-LUSTKANDL, Realtors, 806 Chestnut st. Chestnut 6125.

WALSH (near Macklind)—30x125; bargain; $1000. Riv. 6547R.

CHOICE LOTS

Gresham st., west of Kingshighway; $32.50 per foot; all improvements; also others; attractively located. FREDERER, 2610 Gravois. PRospect 1619.

Bungalow Lots

Best location in the city. Southwest; price $65 per foot; all improvements; terms $100 cash and $20 per month. Office Chippewa and Brannon.

DAVID P. LEAHY & STEDELIN BROS.

Ivanhoe Park Is Better

Before You Buy Investigate

Those fully improved homesites, on the roof of St. Louis, in Ivanhoe Park. No waiting for improvements; streets, alleys, walks, city sewers, etc., all made in Ivanhoe Park. Lots ready to build on right now. Prices as low as $52 a foot, including all improvements; small cash payment; easy terms. Location only 3500 south, on Watson bl. at Oleatha av.

BAUER-LUSTKANDL, REALTORS, Ivanhoe Park Office, 3500 Watson.

West

DORSET, 7236—Bungalow lot; schools, churches; improvements; sacrifice. MUlberry 7279.

HANLEY ROAD VACANT STEAL.

127½ ft. east side, north of Wydown. $80 foot, worth $100. Save $5450.

GLICK, Realtors, 822 Chestnut. MAin 4182

JULIAN, 6800—Near Ferguson av.; fine lot; bargain. Riverside 7759R.

LOT—Corner; on Olive Street rd., University City. FOrest 5860.

LOT—40x125, all improvements; 7717 Arthur av.; $35 per foot. MAin 3650.

LOT—45x125; University City, all improvements; $1800 cash. Riv. 4746M. (c)

LOT—Beautiful lot in Moorlands, will sacrifice for cash. Box O-144, Post-Dis.

LOT—Natural Bridge; concrete highway; 50-foot lot, $25 foot. Lindell 5438.

LOT—Clayton road; $75 per front foot; unrestricted; 200x500. GEO. W. OTTENAD REALTY CO., 808 Chestnut st.

LOTS—For residence, 60x130; Bedford av., University Hills; will sell at bargain. HERMAN B. GOTTLIEB & CO., 622 Chestnut. (c99)

LOT—Dale av., 310 feet east of McCausland; lot 60x162; concrete to alley; will take $1500 cash. HERMAN B. GOTTLIEB & CO., 622 Chestnut.

OLIVE, 4158—Lot for sale or trade for cottage. FOrest 9326R. (c)

RAYMOND, 6900—2 lots, 80x137; all improvements included. $35 foot. Parkview 4106.

WARNER AV. (Westmoor Park)—Lot 40x140; restricted to homes only; a bargain; $47.50 per foot. Call Hilland 1019.

TWO ATTRACTIVE LOTS

La Hacienda. For information call PARK SAVINGS TRUST CO., CLAYTON AND DE MUN. HIland 3390.

APARTMENT LOT, 100x200 FACING FOREST PARK

CORNER OAKLAND AND GRAHAM

Cheapest lot in this section; near the park; suitable for first-class building. Call Parkview 2628. (c99)

6-STORY APARTMENT SITE.

Owner needs cash; worth $1500 per foot, take $75: Blue Ridge Terrace.

ARTHUR B. KELLEY REALTY CO., 722 Chestnut st. Garfield 3380-81.(c)

WANT OFFER

Delmar frontage, 77xx block, 100x125. JOLLY, Riverside 4894.

ATTENTION

Builder has taken lots in exchange; must sell; lots in Davis pl., University Terrace, Roth's Grove, Alta Dena, Moorlands; you can save 30 to 50 per cent. Box L-530, Post-Dispatch.

Splendid Corner Lot

Clayton and Yale, southeast corner; 70x 150; two restricted lot now obtainable; ideal for filling station. LIndell 9000. McMENAMY R. E. CO., 1308 N. Grand.

COMPARE FAIRLIGHT DOWNS

OLIVE STREET RD. AT PRICE RD.

Lots in this completely improved and restricted subdivision as low as $30 a foot.

CHAS. E. THOMAS REALTY CO.

214 N. Vandeventer

LIndell 0410.

IMP'VED PROPERTY FOR SALE

TO CLOSE AN ESTATE—$7500.

2900-02 Bailey, store, flat and frame (barber shop); rents $76 per month.

21xx Alcorn, 7-room flat, $3500.

5240 Terry, 6-room bungalow; $8800.

5325 Von Phul, 5-room cottage.

Geno, 5-room, furnace; $5200.

2857 Abner pl., 6-room bungalow; $7600. Lindell Park home; $12,000.

2933 Dodier, 7 rooms, attic; A1 condition. **CHAS. GUNDLACH, Florissant and Allen.**

Haase Realty Co.

921 Chestnut.

1907 Oregon av., 4 rooms, steam heat, bath, cottage.

4843 Nebraska av., 3-4-room flat modern.

4504 Virginia av., 5 rooms, hot-water heat; cottage.

6729 Arsenal st.; 6-room modern bungalow-residence.

3933 Sherman pl.; 5-room frame residence.

Above can be bought right. Call us. Main 4834.

Real Estate Opportunities For Negroes

DWELLINGS

LAMBDIN, 3007—3 rooms, 1-story frame $1500

KENNERLY, 4314—1-story frame; 3 rooms and bath 2500

GARFIELD, 4233—1-story stucco; 4 rooms, bath 2500

GARFIELD, 4023—1-story brick; 3 rooms and bath 2800

COOK, 3834—2-story brick; 6 rooms, furnace 5000

MULTIPLE BUILDINGS

COTE BRILLIANTE, 4434—2-story frame; 3 rooms, bath, each floor $2500

NORTH TAYLOR, 1807—2-story brick; 3 rooms each floor; bath and toilet 5000

NORTH MARKET, 4344—3 and 3 rooms; bath 4000

WEBSTER, 1302—3 and 3 rooms; bath 2500

COOK, 4035—Brick, 3-5-room apartment.is, bath; separate furnaces 9000

SCHOOL ST., 3125—2-story brick; 4 rooms, bath, each floor 5000

MARNICE PLACE, 3049—Brick; 4 large rooms and toilet each side 5000

Strodtman & Strodtman TYler 0696

INVESTMENT PROPERTY

EASTON, 4755—Good 3-4 room brick flat; 5-room frame; lot 25x235; bargain.

RICHENSER, 104 N. 7th, GArfield 2643.

EIGHTH AND O'FALLON—Quick sale; tenement property; income $3000; frontage 125x100; sacrifice. PArkview 8027J. (c)

WILLIAMS—105x123; just west of Biz Bend; only $30.

MOYLE, Realtor, 418 Olive. GAr. 7097.

N. E. CORNER NARCUS & ST. FERDINAND AV.

3 stores and 11 flats; bath and electric; newly decorated and painted; rents $4000 per year; price $36,000; can be bought on easy terms or will trade for smaller property.

A. DAEMMER, Realtor. CHestnut 6377. 622 Chestnut. (c68)

Income $2064—Price $10,750

Corner store and 6 flats, terms; 3161 to 3173 Clifton place, corner Francis st. OREGON 2827. G. SCOTT, 800 Chestnut.

Bargain Downtown

TAKEN UNDER FORECLOSURE

9 w. cor. locust and 21st sts.; 2 substantial, well-built business buildings for any practical purposes; 70x155; can be sold for approximately $100,000; it is a bargain. S. K. LOVE REALTY CO., 704 Chestnut st. Main 1207. (c99)

INVESTMENT PROPERTY

FOR SALE OR EXCHANGE

Biddle, 800-806 and 1127 N. 8th st.; tenement property, 50 rooms; accommodating 10 families; also 10-room and garage yards; lot 75' on 8th by 132'6" on Biddle. WM. J. ABBOTT REALTY CO. 800 Chestnut

INVESTMENT PROPERTY EXCELLENT CORNER

2763-67 PAGE AVE. and 1414-16 CALIFORNIA AVE.

2 stores and 2 flats, and one 4-family. Rents $315 per month. Lot 55x 108 feet.

PRICE, $22,500.

MERCANTILE-COMMERCE BANK & TRUST COMPANY 8th & Locust Sts. CEntral 3500

REAL ESTATE—FOR COLORED

BELLEGLADE, 2418—5 rooms, bath, garage; asking $4250; terms.

SAVINGS TRUST CO., FOrest 8240.

CHOICE HOMES, FLATS—Real bargains; on Enright, Cook, West Belle, Garfield, Lucky and others. Jefferson 1788-0333.

COTE BRILLIANTE, 4048—5-6 rooms; all modern conveniences. **BRIZADIER, 2410 Marcus. (c)**

COTTAGE, 4308—3-room frame; lot 25x 125; rents $25 per month; bargain at $3250.

WELLSTON TRUST CO., 6212 Easton.

ENRIGHT, 4025 — Nice 3-room flat; baths, furnaces, etc.; cut to $8900. **JOHN H. ABBOTT, Realtor, 709 Chestnut. (c)**

EVANS, 35xx—Single flat, bargain. Box H-204, Post-Dispatch.

SHERIDAN, 2812—3 and 4 room brick flat, 2-family, large rooms; $5125; big bargain at terms to suit; asking $5250. **WELLSTON TRUST CO., 6212 Easton.**

SPRING, 1207 N. — Nice 4-room cottage with bath, in beautiful location; price only $3000; will sell on terms as low as $30 per month; 6 per cent. Call at 3536 OREON E. & R. G. SCOTT, 800 Chestnut (c)

WEST BELLE, 3973—Modern nine-room house; must be sold. See us at once. **JOHN H. ABBOTT, Realtor, 709 Chestnut. (c)**

WEST BELLE, 4120—New 5-5 room flat; beautiful; thoroughly modern; 3-car garage; sacrifice for $13,000; terms. **JOHN H. ABBOTT, Realtor, 709 Chestnut. (c)**

MAGNIFICENT HOME

4438 ENRIGHT.

9 rooms, hardwood floors, bath, electric, furnace, 2-car frame garage; everything in first-class condition; open for inspection.

MAURER GHIO & BEFFA R. E. CO. INC. 3840 Olive. JEfferson 8802.

Farms for Sale

Real Estate—Country

Part 1—Page 15A

LOANS ON REAL ESTATE

REAL ESTATE

LOANS

NEGOTIATED CITY AND COUNTY

FRANK A. SINGER

(Central 7628. 1537 Arcade Bldg.(c60)

Money "SEE US" Money

Before placing or renewing your loan, get our rates. "SEE US."

Christian-Brinkoe & Co.

LAclede 3040-01 3621 S. Grand (c99)

ANSWER IN TWO HOURS

Fastest Loaner in St. Louis Loaning Capital, $1,000,000

Any amount; 5 and 5½ per cent; quick answer; no peddling, no loan list; only firm doing this; come direct; low charge; old, reliable realtor, established 39 years. Get our price and save money.

No Slow Corporation Methods.

JOHN A. WATKINS & CO., 722 Chestnut.

MONEY 5% TO 6%

LOANED $380,000 LAST WEEK.

To loan in any amount on real estate; no delay; no charge for papers; can arrange to pay back whole or part at any interest date period.

Be Sure to Get Our Figures If You Desire a Loan

EDW. K. LOVE REALTY CO.

Main 1207. 704 Chestnut. Main 1208. (c99)

$ MONEY $

To Loan on Homes Flats, Apartments City and County BUILDING LOANS OUR SPECIALTY

GEO. F. BERGFELD CO., Inc. JEfferson 1437. 3832 West Pine

MONEY WANTED

FIRST DEEDS—Good commission; private individuals. Box L-407, Post-Dis.

GUARANTEED FIRST DEEDS OF TRUST in sums of $700, $1400, $3000, $4250, $2500, $2750, $3000, $3500, $4000, $4750, $5000, $6500, $9000, $10,000, $12,000; also serial notes in sums $250, $500 and $1000. Security 2½ cents. KORTE, 110 N. 8TH S.... MAIN 4258.

MONEY Wtd.—$8000, 1 year, fine bankable security. Box D-303, Post-Dispatch

MONEY WTD.—Young lady wants loan, $500. Box D-12, Post-Dispatch. (c)

MONEY Wtd.—Life policy, $3000; sell for $1000. 8136 Southwest Av.

MONEY Wtd.—Second deed of trust; $2000; 50 per cent security. Riv. 6540W

MONEY Wtd.—$8000, South St. Louis property. Box D-129, Post-Dispatch. (c)

MONEY Wtd.—Must be financed; first and second deed of trust on choice property. Box D-51, Post-Dispatch. (c)

MONEY Wtd.—Guaranteed first deeds of trust for sale; liberal discount. Box E-224, Post-Dispatch.

MONEY Wtd.—$18,000 on $40,000 new building; will pay commission. Box D-128, Post-Dispatch. (c)

MONEY Wtd.—$20,000; will give first deed on $90,000 vacant as security; pay commission. Box G-338, Post-Dis.

MONEY Wtd.—$1000, $1500, $2000, $3000 second deeds. C. M. Moore, JEfferson 1788-0333.

MONEY Wtd.—$2300; second security; second deed trust; reasonable commission. LAclede 1699.

MONEY Wtd.—$8000 on $10,000 first deed of trust; 6 per cent due one year; Ferguson home; pay 6 per cent commission. Box L-289, Post-Dispatch.

MONEY Wtd.—Additional capital to enlarge my plant; business outgrown present equipment; security, plant and real estate, 3 to 1. Box J-332, Post-Dispatch.

MONEY Wtd.—$5000 first deed of trust on single flat worth $11,000; private party; 6 per cent commission. Box D-351, Post-Dispatch. (c)

MONEY Wtd.—Wish to borrow $350 for 6 months; will pay $50 bonus and 6 per cent interest; loans secured by first mortgage paper. Box D-70, P.-D. (c99)

MONEY Wtd.—$2500 on my 5-6 room modern flat; worth $9000; willing to pay 6 per cent interest, but no commission. Box E-331, Post-Dispatch.

MONEY Wtd.—$5000 on good business corner; worth at least $15,000; will cost me $16,000; 6 per cent interest without extras. Box E-314, Post-Dis.

AM buying several properties at bargain prices; want to meet parties with money to loan on first deeds; will pay generous commission. Box L-270, Post-Dispatch.

CONSERVATIVE first and second deeds of trust. Harry Newman, Inc. 4303 Kingshighway. (c99)

WANT to grow from private party $10,000 secured by 10,000 acres Missouri land; 8 per cent interest. Box J-37, Post-Dispatch.

FOR SALE—10 deeds of trust $3500, $3000, $4000, $3500, $3500; all 6 per cent. Call, phone or write our list. A. JAY KUHNS, 10th and Chestnut. (c83)

WILL sell equity of 2d deed of trust on brick flat building in rooming bath; value $4000; equity, double garage; 3 blocks north of Easton av., on Lucas Hunt rd. 1021 Glencourt Drive.

WILL PAY A GOOD COMMISSION FOR A SHORT-TIME $3000 LOAN SECURED BY A FIRST DEED OF TRUST ON VACANT LOT IN THE BEST RESIDENCE DISTRICT, WORTH OVER 2½ TIMES AMOUNT ASKED. WM. E. KENNEDY, 4335 WYOMING ST. LAclede 8765.

YOUR GAIN

Is Our Business

Compelled to sell at sacrifice any part of $2000 in securities that has paid at least 20 per cent on investment. Need cash, 203 Fullerton Bldg.

GET OUR OFFERINGS

Have especially attractive real estate loans for sale. Flats, apartments, residences, business property; in amounts of $10,000 to $50,000; 5 per cent to 7 per cent; security 2 to 1; only clean, modern buildings can be considered. Our real estate loans are our exclusive business. Call or write for our price list issued each Friday.

Edward K. Love Realty Co. 704 CHESTNUT ST. (c92)

STOCKS AND BONDS

BONDS Wtd.—Gaiesworth Hotel, Marquette Realty Co., Continental Life Ins., Mississippi County (Ark.) Drainage Bonds. Call Delbert Railway Exchange Bldr GArfield 4570.

STOCK—50 shares Calmo M. & M. Co. 7849 Utah pl.

BUILDING MATERIAL

BRICK—100,000, good quality, second-hand. Call Kingshighway, FOrest 3800

BRICK—1,000,000; 300 perch rock, joist, doors, windows, timber; material cheap. 527 Baden. Lindell 1876.

BRICK—300,000 hard; 800 2x12x18 joist; lumber; all dimensions; building room. 922 Chouteau. GRand 4824R. (c62)

BRICK—100,000, in good condition; on railroad switch at Ganahl Lumber Co., 700 S. Newstead. (c77)

BRICK—All whole and clean, any quantity, $6 per thousand delivered; also building stone. Call Smith, Riverside 1721W. (c)

BRICK—100,000, whole hard; $6.95 delivered; 300 perch rock $2.50 delivered; lumber, $25 M delivered. Victor 1770. (92)

BUILDING ROCKS—200 ton. Ryan, 5594 Easton.

CELOTEX Wtd.—Used, or Insulite. Call GRand 3111. (c99)

EVERYTHING in building material. 1845 Kienlen, Mulberry 3879. (c)

FRAME HOUSE—Be wrecked; sell salvage. 7400 Dartmouth, University City.

LUMBER, sash, doors, paint, hardware, wallboards, roofing paper, shingles, building materials of every description; we can serve you best; delivery service, courteous treatment. Anton Beffa & Son, 1240 JEfferson.

PROBABLY you don't need a new roof, just old one repaired; let us examine and advise you. American Roofing Co., 2500 Marcus. Lindell 3194. J. C. Dukeman, manager.

ROOFING—Experienced; 10 years; all work guaranteed. JEfferson 1951. (c)

WE have everything in building materials; dismantled lumber, windows, doors, bathroom fixtures, etc. Edward D. Meyer, Inc., 1250 and Miami. PRospect 3545. (c99)

BUILDING MATERIAL

Roofing Material

ASPHALT SHINGLES HEXAGONAL; RED, GREEN, BLUE-BLACK. PER SQ., $3.10 SCHULTE HDW. PT. CO. 2835 Union Bl., EVergreen 5500 (c92)

CLOTHING

Wanted

APPAREL Wtd.—Men's suits, overcoats, ladies' dresses; pay $5-$40; auto call. H. Appelman, CAbany 3206. (8)

ABSOLUTELY best prices paid on old suits; $5 to $20. GArfield 7041. 1108 Franklin. After 6 p. m., FA. 4555. Auto calls. (c8)

For Sale

COAT—Size 16, new; man's suit, 36; bargain. GRand 2413W.

DRESSES—30-38-40; latest spring styles; reasonable. 4537A Oakland. (c)

FUR—Cross fox; large; like new; sacrifice $35. Delmar 0234W. (c62)

FUR—Beautiful, double skin red fox scarf; reasonable. FArview 7312. (c)

FUR COAT—Civet cat; worn two months, cost $325; will sell for $100. CAbany 2982W. (c)

RAINCOATS—9th; seconds; for ladies; cost $25; sell for $3. 1909 Olive. Progressive Metal & Rubber Co. (c99)

RED FOX SCARF—Like new; sacrifice. 5938 Terry. FArview 4373.

SUIT—Man's; large size. FOrest 3287J. (c)

SUIT—3-piece; never worn; bought this spring; size 16; cost $45; will sell for $15. Also tuxedo, black and white checkable, $5. FOrest 5074. (c)

QUALITY CLOTHES—For women and men from wealthy society people; nice selection for fur chokers, wonderful bargains; sale Thursday, Friday, Saturday Monday, 9 a. m. to 9 p. m. Society Wardrobe Exchange, 3108 S. Grand. (c72)

HORSES AND VEHICLES

Wanted

NO. 2 WHEEL SCRAPERS Wtd.—Western, 4; good quality. 7019 Hancock.

For Sale

2ND HARNESS—Collars and saddles, horse clippers sharpened. 3970 Chouteau. (c80)

FARM TEAM—Chunky horse; good mare mule; harness. 306 S. Jefferson.

FARM HORSES AND MULES — Single and double harness; wagons. 1906 N. 10th. (c)

FARM HORSES AND MULES — Single and double harness; wagons. 927 (c) Bates.

HARNESS—Farm wagons, harrows, plows, cultivators, mowers, disc, corn planter, buggies, surreys; sacrifice. 4224 Evans.

HORSE—Mules, wagons and harness. Wolff Bros., 1217 N. 8th. (c99)

HORSE—Dapple gray, 5 years old; ride or drive; 16 hands high. 8004 Morganford. (c)

HORSES—Good, with trial and guarantee. See Lowenstein, 1321-25 N. Broadway. (c)

HORSES—Team weighs 2400 lbs., $110; also team of mules, work harness; cheap. 3533 Evans.

HORSES, MARES, MULES—Large, small wagon, harness; going out of business; make offer. 4128 N. Broadway, Rear. Reckert.

HUCKSTER WAGON—Rollex axles, brass harness; cheap. 7036 N. Vandeventer.

HORSES—2 cows, calves, brood sows, males. 5321 Bircher.

MARE—Work single and double. Phone Wabash 8573.

MFG manure; cheap horses. Fesan Farm, Virgil St., Louis County.

MULES—1 pair; horses and harness. 2216 Biddle.

PEDDLING OUTFIT—Also ice and coal outfit. 2225 S. 2d st.

PONIES—Team spotted; priced right. S. e. corner Clayton and Geyer rd.

SADDLE HORSES—2 nice 3-gaited; also 2 nice 5-gaited; reasonable. La Rue Bros. Clarkson 2.

SHETLAND PONIES—Pony cart, buggies, harness, wagon. 4120 W. Carter.

SHETLAND PONY—And buggy, cheap. 5559 Bingham.

TEAM—Mules, horses. 2612 Dickson st.

TEAM Chunky; 6 years old; sell separate. 1438 N. 17th.

WAGONS—All kinds; wagon material; reasonable. 1621 S. Jefferson. Wi. 0451.

AUTOMOBILES

Wanted

ALL autos bought; loans paid. Lady. DElmar 3240. 4557A Easton.

ALL AUTOS Wtd.—Any make, $50-$2500 cash. Williams 4807 Easton. For. 5894

ABSOLUTELY all autos and trucks want ed. Wreckers 4319 Easton. Lindell 7501 (c8)

AUTOS Wtd.—All makes; we pay your mortgage; NE. 2220. 4001-09 Easton. (c7)

AUTOS bought, loans; any age, any time. Klink, 2246 S. Grand. GRand 5385. (c8)

AUTOMOBILE WRECKS Wtd.—Late model coach or sedan. GRand 3844

AUTOMOBILE Wtd—$300 and 1926 Chevrolet coach, exchange for 5-ton model coach or sedan. GRand 3844

DIAMONDS Wtd.—1929; equity of lot and 1926 Chevrolet landau; balance cash. HUdson 1532J.

AUTOMOBILE Wtd.—In any condition. Call Sunday morning and all week. Lindell 8342. Tannenbaum, 4023 Easton. (c)

BROOK Motor Buys used cars for cash. 4418 Olive-Newstead. JEff. 8200J. (c79)

Car Wtd.—For Baldwin player-piano in good condition. 2310 Arthur av. (c)

CARS AND TRUCKS Wtd. — For salvage and par

AUTOMOBILES

Coaches For Sale

CHEVROLET—Coach; 1928; beauty; bargain; $135. 4050 Easton.

CHEVROLET—1927 coach; new tires; terms, $457. Wisconsin.

CHEVROLET—Coach, 1928; like new; $408 Easton.

Wax Others, Coach; like new; trade. 2847 Wisconsin.

CHEVROLET—1929 coach; like new; trade. 2847 Wisconsin.

CHEVROLET—1926 coach; perfect; new tires. 2847 Wisconsin.

Chevrolet Owners' Association, Chevrolet rebored, ring piston job, $35; Duco, $35; overhauled complete, $34.50. Hudson valves ground and carbon cleaned, $3. Chevrolet 4-cylinder valves ground and carbon cleaned, $4; Chevrolet 6-cylinder valves ground and carbon cleaned, $6.50; Ford model A valves ground and carbon cleaned, $4.50; Ford model T valves ground and carbon cleaned, $3; Packard 6-cylinder valves ground, carbon cleaned, $6.50. Quick do top, body and dent work. Towing and night. Quick 24-hour service. Motor Power Auto Repair, 4839 N. Broadway.

Broughams For Sale

BUICK—Town brougham, 1928 Standard; $585; offer; terms. 4567 Easton.

1928 BUICK BROUGHAM

5-passenger; like new; bargain; terms.
PIERCE-ARROW DISTRIBUTORS
DElmar 0188. 4812 Washington

CADILLAC—Brougham; model 314; bargain. 2849 Texas.

CHRYSLER — 1930, 70, brougham; private owner; leaving city; must sell at once; terms; can only 3 weeks old. Call 1510.

Lasker Motors Inc

Chrysler 60—Brougham; Model 60; finished in dark maroon; new tires; guaranteed.
3128 LOCUST. JEFFERSON 0738

DODGE—Brougham, 1929; like new; $775.
MILSTRAND, Grand and Laclede.

DODGE—1928 brougham. Victory 6; wire wheels; car like brand-new; best buy city; $565; terms.
MOTORISTS, 1834 Locust.

GARDNER 1929

Brougham, Model 130. Looks and runs like new, $995.

TRADES—TERMS

3214 Locust JEfferson 5474

HUPMOBILE—Brougham; 1928; beautiful; condition; real bargain; terms. 4967 Lotus.

1925 WILLYS-KNIGHT BROUGHAM
Good mechanical condition; paint only 2 yrs; terms; $195.
E. J. JOHNSON INC., Locust at 23d

Cabriolets For Sale

CHEVROLET—1929 cabriolet; 1925 Dodge coach. Colfax 1522. 5009 N. Broadway.

CHEVROLET—Cab; like new; large trade; $1095 worth at $795; terms. 2811 Easton.

CHEVROLET—1928 cab; $775. Allen-James Used Car Dept., 3941 Easton.

CHEVROLET—'27 cabriolet; excellent car all around; only $250. Flint Chevrolet Co., 4710-20 Delmar.

CHEVROLET, 1927; cabriolets; 5 to select from; first-class condition; $175 each; terms. Keller Chev. Co., 2801 Bellevue. 3620 Lasalle

Lasker Motors Inc

1927 Chevrolet cabriolet; refinished; new tires; A1 condition; cheap.
3128 LOCUST. JEFFERSON 0738.

DODGE, last 4 cab; 1928; $335. Lot Kingshighway and Natural Bridge. 4635

DODGE 6—Cabriolet, wire wheels, rumble seat; $85 down, trade. 3844 S. Broadway.

NASH—1929 cabriolet, rumble seat; $100 down. 3844 S. Broadway.

NASH—Cabriolet, 1927; rumble seat; $295; perfect; terms. 1505 St. Louis.

OAKLAND—Cabriolet, 1928; wire wheels; fender wells; a real cheap car; exceptional condition throughout; $595; terms or trade. GROSS MOTOR CO. INC., 2944 Locust

PLYMOUTH—Cab, 1929; runs perfect; $345. Mendenhall, 2323 Locust. Always open.

PONTIAC—1928 cabriolet; rumble seat; $85 down, trade. 3844 S. Broadway.

PONTIAC—1927 cabriolet; very clean; fully guaranteed; terms. 1805 Russell.

PONTIAC CABRIOLET.

This is one of the late models and has the fun only a thousand miles; boys, this is the hottest little coupe on the streets; be sure and see this today, and the price is only $395.
MIDWEST MOTORS, INC.
2928 Locust. JEfferson 3613.

STAR 6—A late 1928 sport cabriolet, rumble seat; convertible type; new upholstering; new paint; new tires; very pretty; a real bargain; terms. $175. $110 down. Graupner, 3418 Locust.

STUDEBAKER CABRIOLET

President 8, with 6 wire wheels. Cost $2295; it's a steal at $1450.

Arthur R. Lindburg, Inc.

STUDEBAKER DISTRIBUTORS.
Used Car Lot— —Just Opened
GRAND and LINDELL Drive in
BIG—SUNDAY—SALE
Open Every Day—8 A. M.-10 P. M.

WHIPPET 4—Cabriolet; late 1928; almost new; trade, terms. 2860 McNair.

WHIPPET, 1928; cabriolet; A1 mechanically; wonderful appearance; good tires; $300; terms. Keller Chevrolet Co. 2807 Bellevue. 3620 Lasalle. (c62)

1928 WHIPPET CABRIOLET.
Sport model; best buy in town at $125, all equipment; $275.
MIDWEST MOTORS, INC., Locust at 23d

ATTENTION—AUTOMOBILE BUYERS
Positively lowest prices on all makes and model cars. These cars have been repossessed by one of the largest automobile finance companies in the United States, and will be sold for balance due; will arrange special terms and trade. Franks Auto Sales Co., 3019 Locust
JEfferson 0129. (c)

SPRING CLEARANCE SALE

The following cars will only be found inside the building at 4904 Natural Bridge:
2 1929 Auburn 8 sedans, like new...$950
1929 Olds convertible roadster 795
1928 Star sport roadster 295
1928 Chrysler sedan 275
1928 Essex coupe 175
1928 Nash coach 395
1928 Studebaker Dictator victoria... 595
1928 Nash Advanced 6 sedan..... 495
Oldsmobile coach 475
1927 Nash special six sedan..... 595
1927 Nash coach 295
1927 Dodge coupe, perfect condition. 325
1927 Chevrolet coach 175
1927 Chevrolet roadster 95
1927 Oakland coach 245
1926 Nash roadster 95
1926 Nash light 6 sedan 195
1926 Nash Advanced 6 coach..... 195
1926 Willys-Knight, 66 touring..... 125
1926 Buick touring 75
MANY OTHER REAL BARGAINS.
TERMS OR TRADE. OPEN EVENINGS.
AMMONS MOTOR SALES,
4904 NATURAL BRIDGE.

Coaches For Sale

BUICK — 1926 coach, motor perfect; 3 new tires; $165. 3752 Watson.

BUICK—1928 coach, standard; like new; $465; $100 down. 1644 S. Jefferson.

BUICK—Late model standard coach; A1 condition; real bargain. 3325 Lemp.

BUICK—'26 coach needs little work; $175 terms. 1915 N. 9th.

BUICK—Coach; good condition; $300; mileage; 75,000. 2900 N. Euclid.

1926 BUICK COACH.
Standard; an exceptional value at $225.
Ed C. JOHNSON INC., Locust at 23d.

BUICK—1929 standard; unusual bargain used as second car by wealthy family; new tires; beautiful; condition recommended. Vesper-Buick, Vandeventer and West Pine. (c)

CHEVROLET—1928 coach; refinished; cheap; trade; terms. 3506 S. Jefferson.

26 CHRYSLER 70 COACH

$80 % tires; good motor; only $195.

Eilen 3309 Locust St.

CHRYSLER 1929

Coach, wonderful condition.
$550
TRADES—TERMS
3214 Locust JEfferson 5474

DE SOTO—Coach; 1930; same as new car; must be sacrificed today; new car guarantee; terms. 5237 Morgan ford

1929 DE SOTO COACH.
Low mileage; A1 condition and guaranteed. See and drive it.

Lasker Motors Inc

5187 Delmar. FOrest 0909.

DIANA—Here's a '27 straight 8 coach at the price of a 4-cylinder; 30-day guarantee; $235; $80 down, Graupner, 3122 Park.

DURANT—Coach, 1928; like new; $375; $95 down. 1644 S. Jefferson.

ESSEX—Coach; run 500 miles; big reduction in trade; terms. 2800 McNair.

HUDSON—Coach, 1927; like new; $650; terms. 2800 McNair.

Buick Coach

1929 Standard 6; like new; full equipment; good tires; a bargain; terms.
OLIVER CADILLAC CO.,
JEfferson 3084 3222 Locust St.

BUICK COACH
1927; refinished in blue duco; exceptionally clean; very economical to run; easy terms; priced for today at $365.
MIDWEST MOTORS, INC.
2928 Locust. JEfferson 4910.

CHANDLER—Coach; 1927; chattel mortgage foreclosure; $225. 3029 Olive.

CHANDLER — Coach; 1926; good condition; cheap. 2641 California. Sunday.

COACHES

Five coaches and sedans and tourings $25 to $95 cash today.
CHEVROLET—Coach, 1927; perfect condition; like new; $165. 4965 Lotus.

SUNDAY, APRIL 27, 1930.

AUTOMOBILES

Coaches For Sale

CHEVROLET—Coach; 1928; beauty; bargain; $135. 4050 Easton.

CHEVROLET—1927 coach; new tires; terms, $457. Wisconsin.

CHEVROLET—Coach, 1928; like new; $408 Easton.

Wax Others, Coach; like new; trade. 2847 Wisconsin.

CHEVROLET—1929 coach; like new; trade. 2847 Wisconsin.

CHEVROLET—1926 coach; perfect; new tires. 2847 Wisconsin.

CHEVROLET—1927 coach; don't miss $165. 3843 Easton. (c)

CHEVROLET—1929 coach; only $395. 2915 Cass.

CHEVROLET—1927-28 coaches; clean. MILSTRAND, 3100 Washington.

CHEVROLET—Coach; 1927; $145; terms. Natural Bridge.

CHEVROLET—Coach; late '29; runs perfect; 1915 N. 9th.

CHEVROLET—1928 coach, almost new; terms. $265. 3843 Easton. (c)

CHEVROLET—'27 coach; like new; bargain; $5 weekly, 4166 Olive.

CHEVROLET—Coach; late 1927; private; Box L-387, Post-Dispatch.

CHEVROLET—Late 1927 coach; perfect; $447. 4557 Easton. (c53x)

CHEVROLET—1928 coach, $115. Allen-James Used Car Dept., 3941 Easton.

CHEVROLET—Late 1928 coach; like new $265. 3631 Easton.

CHEVROLET—1930 demonstrator coach; guarantee. Wells Motor. 3008 (c)

CHEVROLET—'28 coach; good Duco; top and upholstering; very good; terms. Chev. Co., 4710-20 Delmar.

CHEVROLET—Coach, 1929; perfect condition; $495. Mendenhall. 2323 Locust (c)

CHEVROLET—Coach; late 1928; first-class condition; $250 cash. Call before 2 terms. 4434 Forest Park bl.

CHEVROLET—1929 coach, clean, very low mileage; $495. Keller Chev. Co., 2807 Bellevue. Forest 1500.

CHEVROLET—1930 coach, demonstrator; 500 miles; $100 off. Keller Chev. Co., 2807 Bellevue. Forest 1500.

CHEVROLET—Coach; late 1928; like new; little; cheap; terms. 4557 Easton.

CHEVROLET—Coach, 1928; 90 per cent new; terms. Ford Dealer, 3001 Locust. Always open. (c65)

CHEVROLET—Coach; late '28; bumpers; in perfect condition; $285. 6 to trade. 1915 N. 9th.

CHEVROLET—1928 coach; very clean; $345. Chevrolet coupe, good condition throughout; $595; terms or trade. GROSS MOTOR CO. INC., 2944 Locust

CHEVROLET—Coach; late 1927; private; $345. Mendenhall, 2323 Locust. Always open.

CHEVROLET—Coaches, late '28; bumpers; in perfect condition; $285. 6 to trade. 1915 N. 9th.

CHEVROLET—1928 coach; very clean; $345. Chevrolet coupe, good condition throughout; $595; terms or trade. GROSS MOTOR CO. INC., 2944 Locust

CHEVROLET—Coach; late 1927; private; $345. Mendenhall, 2323 Locust. Always open.

CHEVROLET—1927-28 coaches; clean. MILSTRAND, 3100 Washington.

CHEVROLET—Coach; 1927; $145; terms. Natural Bridge.

CHEVROLET—Coach; late '29; runs perfect; 1915 N. 9th.

CHEVROLET—1928 coach, almost new; terms. $265. 3843 Easton. (c)

CHEVROLET—'27 coach; like new; bargain; $5 weekly, 4166 Olive.

CHEVROLET—Coach; late 1927; private; Box L-387, Post-Dispatch.

CHEVROLET—Late 1927 coach; perfect; $447. 4557 Easton. (c53x)

CHEVROLET—1928 coach, $115. Allen-James Used Car Dept., 3941 Easton.

CHEVROLET—Late 1928 coach; like new $265. 3631 Easton.

CHEVROLET—1930 demonstrator coach; guarantee. Wells Motor. 3008 (c)

CHEVROLET—'28 coach; good Duco; top and upholstering; very good; terms. Chev. Co., 4710-20 Delmar.

CHEVROLET—Coach, 1929; perfect condition; $495. Mendenhall. 2323 Locust (c)

CHEVROLET—Coach; late 1928; first-class condition; $250 cash. Call before 2 terms. 4434 Forest Park bl.

CHEVROLET—1929 coach, clean, very low mileage; $495. Keller Chev. Co., 2807 Bellevue. Forest 1500.

CHEVROLET—1930 coach, demonstrator; 500 miles; $100 off. Keller Chev. Co., 2807 Bellevue. Forest 1500.

CHEVROLET—Coach; late 1928; like new; little; cheap; terms. 4557 Easton.

CHEVROLET—Coach, 1928; 90 per cent new; terms. Ford Dealer, 3001 Locust. Always open. (c65)

CHEVROLET—Coaches, late '28; bumpers; in perfect condition; $285. 6 to trade.

AUTOMOBILES

BRODHEAD'S SENSATIONAL SPRING SALE

1926 FORD TUDOR
Sedan, $95.

1929 FORD TUDOR
Sedan; chromium plated; real bargain.

FORD SPORT COUPE
A real beauty in appearance and like new.

FORD TUDOR SEDAN
Late 1928; very good mechanically; only $325.

1926 FORD COUPE
Refinished, guaranteed; only $125.

CHRYSLER 70 SEDAN
Late model; tires, finish and mechanically like new; $350.

1928 CHRYSLER 62
Coach; original finish and performance like brand new; $375.

PIERCE-ARROW
Big 6 7-passenger limousine; excellent mechanical condition; tires, finish and upholstery like new; will sacrifice if sold today.

LINCOLN PHAETON
Re-tired, refinished, excellent mechanical condition; only $240 down.

LINCOLN
7-passenger sedan; refinished in cobalt blue; chromium plated; new tires; will guarantee same as new, cost $5300. Sale price, $2750.

LINCOLN JUDKINS COUPE
2-passenger; refinished in a beautiful mulberry maroon; chromium plated; new de luxe Goodrich tires, new car guarantee; cost $5500. Sale price, $1500. Others as low as $600.

LINCOLN
5-passenger sedan; new finished and re-tired; excellent condition throughout; guaranteed same as new. Sale price, $1500.

LINCOLN SEDAN
4-passenger 6-brake system, wire wheels and side mounts; new tires; all exterior parts chromium plated; a distinguished family car; guaranteed same as new; cost $5000. Sale price, $2750.

LINCOLN
Convertible coupe; rumble seat; 6 wire wheels, side mounts, Goodyear double Eacle tires, finished in raven black; 6-brake system, chromium plated; cost $5000. Sale price $1850; guaranteed.

LINCOLN
4-passenger coupe, 1930, equipment; original finish; new tires, chromium plated throughout; 6 tires and side mounts. Cost $4800. Sale price $2750. Guaranteed same as new; terms or trade.

PIERCE-ARROW 80 SEDAN
7-passenger; refinished in blue duco; solid throughout; presents new appearance $800; terms or trade.

BRODHEAD'S

Authorized Ford and Lincoln Dealers
Open Sundays and Evenings
3333 WASHINGTON

Sedans For Sale

Lasker Motors Inc.
1928 Chrysler 72 Crown sedan; 6 wire wheels; side mounted chrome nickel; has had one owner; guaranteed.
5187 Delmar. FOrest 0609.

DE SOTO—8 sedan; like new; must sell. Box D-362, Post-Dispatch. (c62)

DE SOTO—Tudor sedan, 1930. Colfax 1522. 5009 N. Broadway.

DE SOTO—Sedan, 1929; like new; $595. 3529 Natural Bridge.

DIANA—Sedan, in fine condition; will sell or trade. 2305 Howard. (c)

DIANA S—Sport sedan; 1928; 6 tires; $395; terms. 1505 St. Louis.

DODGE—Sedan, 1930; $285; upholstery burned. 3521 Page. (30)

DODGE—1928 sedan; fast 4; $385. MILSTRAND, 3100 Washington.

DODGE—Sedan, 1927; first-class condition; $175. Motor Sales, 3118 Locust.

DODGE—1926 sedan; like new; $165, $50 down. 1644 S. Jefferson.

DODGE—Sedan, 1928; fast 4; $385. MILSTRAND, Grand and Laclede.

DODGE—Sedan, 1927; leather; $275. MILSTRAND, Grand and Laclede.

DODGE—Sedan, 1927; perfect; $195; $65 down; trade. 1505 St. Louis.

DODGE—Sedan; late 1926; good condition; must sell. 3521 Arsenal.

DODGE—Sedan, 1928, fast 4; runs very good; bargain, $300. 4002 Lee.

DODGE—Sedan, 1926; leather; good mechanical condition; bargain; $140. 4003 Laclede.

DODGE—1926 sedan; tires 95 per cent; perfect motor; $85; terms. 4532 St. Louis.

DODGE—Sedan, 1928; Victory de luxe; $650. MILSTRAND, Grand and Laclede.

DODGE—Sedan; late model; 4 door; like new; $165; $65 down; bargain. 2841 Easton.

DODGE—1929 4-door sedan, standard 6; runs looks like new; $415; bargain, 1915 N. 9th st.

DODGE—Sedan, 4-door fast 4, 1928, like new, $345; terms; many others. 4583 Easton.

DODGE—1928 standard 6; driven very little; like new; reduced to $550 today's terms. Brock, Dodge dealer, 4418 Olive.

DODGE—1928 sedan, fast 4 model; good condition; $275; priced for quick sale; must sell all week. Call 1253 from 10 a. m. to 2 p. m. Sunday.

DODGE—1926 sedan; good condition; will give wonderful service; a real bargain; $150; terms or trade. GROSS MOTOR CO., Inc. 1814 Washington

DODGE—4-door sedan, a 28 fast four in tip top shape; speedy and economical in performance; month written guarantee at $395; value and you'll agree; terms $133 down. Graupner, 3816 W. Florissant.

DODGE—Senior sedan, 1928, finished in a beautiful black lacquer; perfect mechanical condition; wonderful appearance; $650; terms or trade. GROSS MOTOR CO., Inc. 2944 Locust.

'28 DODGE 6—$395
4-door sedan; excellent finish; perfect mechanically; nice tires; easy terms. MILTON, 3135 Locust.

DODGE 1928

6 Sedan. Real Bargain, $375.

TRADES—TERMS
3214 Locust JEfferson 5474

Dodge 8 Sedan
If you are thinking of buying a new Dodge 8-cylinder car, we have one driven only 1800 miles, at a greatly reduced price.
GROSS MOTOR CO., Inc.
1814 Washington Ave.

DURANT—4-door sedan, 1929, driven 8000 miles, $385; terms. 2704 McNair.

DURANT 66—Like new; 4-door sedan; cheap; late 1929; private. 3504 Pennsylvania.

DURANT—1930 model 63; sport; 4-door sedan; only run 2500 miles; a real bargain. 3807-09 Easton.

ESSEX—1927 sedan; 1928 Willys-Knight. Colfax 1522. 5009 N. Broadway.

ESSEX—1930 sedan, $450; almost new; trade, terms. 2860 McNair. (c65)

ESSEX—Sedan; late 1928; like new; cheap. Apply 3925A Wyoming.

ESSEX—Sedan; this is a buy, $175; terms or trade. Tuthill-Gardner, 3406 Gravois.

ESSEX—4-door; 1929; good shape; need new; will sell $225. 4030 Easton. (c)

ESSEX—Sedan, 1929, 4-door; new car condition; good tires; like new; bargain; terms. Morris, 2810 Olive.

ESSEX—4-door sedan, 1928; lots of extra equipment; $250. Mendenhall, 2323 Locust; always open.

ESSEX—1929, 4-door sedan; practically new; will trade for 1930 Ford roadster or coupe. Call Midway 440 after 6 p. m. (c65)

ESSEX—Sedan, 1929; driven very little, by woman; like new; price reduced; bargain. Brock Motor, 4418 Olive-Newstead.

ESSEX—Sedan, 1928; original finish like new; chromium plated; splendid mechanical condition; unusually fine car; $450 terms. GROSS MOTOR CO., Inc. 1814 Washington

1930 ESSEX SEDAN
Demonstrator; latest model; fully equipped. Big saving from regular price; terms.

Eilen 3309 Locust St.

AUTOMOBILES AUTOMOBILES

Every Used Car Reduced
TERMS
Weekly or Monthly

1928 Essex Coach	$395	1928 Durant Cabriolet	$395
1926 Chevrolet Landau	125	1925 Hupmobile Coupe	175
1928 Essex Coach	225	1927 Reo Sedan	425
1927 Essex Touring Sedan	245	1925 Reo Sedan	75
1928 Chevrolet Coach	295	1928 Pontiac Coach	195
1928 Hudson Sedan	595	1929 Essex Coach	525
1928 Essex Sedan	425	1927 Essex Coupe	245
1929 Pontiac Coach	525	1928 Auburn "8" Cabriolet	595
1927 Hudson Coach	425	1925 Ford Coupe	95

South Kingshighway
Hudson-Essex
3647 S. Kingshighway

OPEN SUNDAYS AND EVENINGS — RIVERSIDE 6060

Sedans For Sale

KIND YOU WISH FOR
1928 Essex sedan; been in steam-heated garage since last summer; driven very little then; can hardly tell from new; tires have been replaced; taken in from an estate; sell for balance due; $363; others, any kind.
HUDSON-FRAMPTON.
FOrest 8794. 3317 Locust.

FORD—Fordor sedan, 1925; new tires; runs good, $80. 2860 McNair.

FORD—Sedan, 1927, $110, terms. 3713 Cass.

FORD—Model A sedan; $85 down, trade. 3844 S. Broadway.

FORD—Tudor, late model; runs perfect; bargain, $28. 2114 Howard.

FORD—1927 tudor; like new; bargain; $135; terms. 4557 Easton.

FORD—1926 sedan; clean; many extras; $10 down, $3 weekly. 4186 Olive. (c)

FORD—Tudor; late '29; dark blue; $365; bargain. 1915 N. 9th.

FORD—Model A tudor; good condition. Inquire 3967A Lafayette.

FORD—Tudor; 1925; balloons; $25 cash. Morris' Quick Sale Bargains, 2810 Olive.

FORD—Tudor sedan; 1928; perfect condition; $265; terms. 3114 Cass.

FORD—Tudor sedan; perfect; $50; ½-ton truck, $45. 5811 Easton.

FORD—Tudor sedan; 1925; good condition; bargain, $45. 3114 Cass.

FORD—Tudor sedan; 1929; dark blue; bargain; terms. 3116 Cass.

FORD—1925 tudor; real buy; $55; trade. 3844 S. Broadway.

FORD—Sedan, Fordor, model A; like new; terms. 3114 Cass.

FORD—Tudor, model A; 9000 miles; $295; terms. 1505 St. Louis.

FORD—Town sedan; late 1929; like new; bargain. 3807-09 Easton

FORD—1926 tudor; looks, runs, rubber very good. 2415 Cass.

FORD—Owner sacrificing late 1929 sedan. 4036 Evans. DElmar 4097J. (c)

FORD—Tudor, 1927; only $95. 4707 Geyer.

FORD—Fordor sedan, model A, 1929; $395. Mendenhall, 2323 Locust. Always open

FORD—Model A tudor sedan, late 1929; dark blue; many extras; cheap; terms. 4711 Natural Bridge.

FORD—Sedan, 1925; new rubber; $95. Chevrolet coach, 1928, $90. FOrest 1129R. 4844 Rue Brilliante.

FORD—Sedan; nice 1929 four-door, balloon tires; fine motor, $75; $40 down, $10 month. Morris, 2810 Olive.

FORD—Tudor; good condition; $75; extras; sacrifice. 5204 St. Louis. EVergreen 4971.

FORD—1929 Tudor sedan; low mileage; saint a new car. $50 to $55 allowance on any old Ford; bargain; terms. 4186 Olive.

FORD—Tudor sedan; 1926; balloon tires, $30. Mendenhall, 2323 Locust; always open evenings and Sunday.

FORD—1925 sedan; $40; also 1925 fordor, nice family car, $60; terms. 1312 S. Grand. (c)

1926 FORD TUDOR.
Really a bargain; $125. 1924 coupe, $35. E. J. JOHNSON INC. Locust at 23d.

FORD—Tudor; late 1925; 5 good balloon tires; bumper; etc.; $75; $25 down; all day Sunday. 2849 N. Grand.

FORD—Tudor, model A; perfect throughout; dark blue; $325; $110 down; trade. all credit. 3949 Grand. (c)

FORD—Tudor; very good condition; $295; terms. Tevis, Ford Dealer, 3001 Locust. Always open. (c65)

FORD—1929 Tudor; 4 months old; driven only 8000 miles; $135 down. 3042 Locust.

FORDS—1930; I will accept late models Buick, Nash, Chevrolet on any other popular make in trade; give description and price asked. Box O-77, Post-Dis.

FORD—Tudor; late 1929; new tires; chromium; like new; original finish; like new; bargain; $135 down; guaranteed. W. H. Owen Co., 2323 S. Kingshighway.

FORD—Tudor sedan; 1927; 4-door; wire wheels, extra good throughout; fully guaranteed, $160; easy terms.
LOVE-JOHNSON, 5244 Natural Bridge.

FORD—Tudors, model "A"; perfect condition; good tires; guaranteed. Chambers Motor Co., Authorized Ford Dealers, 3130 Washington. Used car department open evenings and Sundays.

Ford 4-Door Town Sedan, 1929
Run 2000 miles; $150 down today.
MONARCH, 3137 Locust.

'29 FORD SEDAN, $395
Fordor; driven only 6507 miles; lot extras; original paint and tires like new; perfect mechanically; $125 down. MILTON, 3135 Locust.

FRANKLIN 11—Sedan; exceptional condition; $300. Owner; see for yourself. 6227 Natural Bridge. (c)

1926 FRANKLIN SEDAN
5-passenger; like new; bargain; terms.
PIERCE-ARROW DISTRIBUTORS.
DElmar 0188. 4812 Washington.

1928 Franklin Airman Sedan
Like new; 4-wheel brakes. See and wonderful this car. Priced to sell quick, trade, terms.
FRANKLIN AUTOMOBILE CO.
3949 Lindell. Lindell 6785.

1926 Franklin Sport Sedan
Series 11-A; rebuilt and guaranteed; these cars must be seen to be appreciated; priced right; guaranteed; trade.
FRANKLIN AUTOMOBILE CO.
3949 Lindell. Lindell 6785.

FRANKLIN
1927 series 11-B sedan; had one owner, who took excellent care of it; everything in first-class condition; sold with a guarantee; priced to sell; trade.
FRANKLIN AUTOMOBILE CO.
3949 Lindell. Open evenings and Sunday.

FRANKLIN
1929 sedan; driven only a few hundred miles; will be sold as a new car; priced to sell quick.
FRANKLIN AUTOMOBILE CO.
3949 Lindell. Open evenings and Sunday.

GARDNER—Sedan, 4; cheap; in good condition. 3735 Louisiana. (c1)

GARDNER—Sedan 1929; chattel mortgage foreclosure; $585. 3029 Olive.

GARDNER S—Sedan; this car has been reconditioned; will give many miles of good transportation; special today, $495; terms, trade. Tuthill-Gardner, 3406 Gravois.

GARDNER 1929

Model 130, 8-cylinder sedan, $995. This car is practically new.

TRADES—TERMS
3214 Locust JEfferson 5474

Sedans For Sale

GARDNER 1929

8 Sport Sedan. Cannot be told from new, $850.

TRADES—TERMS
3214 Locust JEfferson 5474

GRAHAM-PAIGE—Sedan; 1928; 5 speed; very clean; terms, trade. 1805 Russell.

GRAHAM-PAIGE—De Luxe sedan, latest 1929, six wire wheels and new tires; $695. Motor Sales, 3118 Locust.

1928 GRAHAM-PAIGE SEDAN.
Looks and runs like new; 9 General tires; $550.
E. J. JOHNSON INC. Locust at 23d.

GRAHAM-PAIGE—1929 610 sedan; original finish; like new; splendid mechanical condition; sound value, $495; terms or trade.
HUDSON-FRAMPTON.
3312 Locust.

HUP—1925 sedan, lots of power; in good shape; reasonable. Cabany 0618W. (c)

HUPMOBILE—1929 sedan; Century 6; $750.
MILSTRAND, 3100 Washington.

HUPMOBILE
1928 5-passenger 8-cylinder sedan; fully equipped; pink of condition; a buy.
3425 Franklin, open evenings and Sunday.

1928 HUPMOBILE
1928 model, 8-cylinder sedan; perfect; full equipped; bargain.
FRANKLIN AUTOMOBILE CO.
3949 Lindell. Open evenings and Sunday.

JEFF. 2929 LOCUST — Jordan Straight 8; newly painted, new tires, like new motor; a beautiful car at an unusually low price; Special Sale, $473.
ARCHER-MANN, Used Car Dept., 2929 Locust

LINCOLN—Sedan; $250; $75 down. Trade. 1505 St. Louis.

LINCOLN—1927 sedan; must sell to settle estate; in perfect; paint like new. 3710. Motorist, 1834 Locust.

MARMON SEDAN, 1927
Big Six, like new; $650 today; terms.
MONARCH, 3137 Locust.

JEFF. 2929 LOCUST — Marmon Straight 8; new paint, chromium plated; guaranteed; Sunday Special, $600.
ARCHER-MANN, Used Car Dept., 2929 Locust

MARQUETTE—Sedan; run 700 miles; new car guarantee; terms. 1805 Russell.

MOON—Sedan, like new; 6, 1926; wire wheels; $150. 3323 Humphrey.

MOON—Type A sedan; 1927; $225. Lot Kingshighway and Natural Bridge, 6033x.

NASH—Sedan; light 6; good condition; $145; trade, terms. 2860 McNair.

NASH—Ambassador sedan, 1928; chattel mortgage foreclosure, $385. 3029 Olive.

NASH—7-passenger; good tires; good running; $30. 5041 Rhodes.

NASH—1926 sedan; new paint; good running condition; $198; terms or trade.
ALLEN JAMES, 2300 Olive.

NASH—Advance sedan, 1928; like new, $625. Schneider Nash Co., 4929 S. Kingshighway.

NASH—Sedan; genuine Advance 6; 1927; wonderful condition; only $245. 3042 Locust.

NASH—Twin 6 sedan, 1930; driven 2000 miles; save $300. Schneider Nash Co., 4929 S. Kingshighway.

NASH—1928 6; standard sedan; very good; $350. Schneider Nash Co., 4929 S. Kingshighway.

NASH—Sedan, 1928; 4-door; fine, clean car that looks like new; perfect condition; see this today; for $550; terms or trade.
GROSS MOTOR CO., Inc. 1814 Washington

Nash Special 6 Sedan, 1929
Like new; run very little; $300 down, today.
MONARCH, 3137 Locust.

Nash Adv. 6 Sport Sedan, 1929
Side mountings, like new; today.
MONARCH, 3137 Locust.

NASH SEDAN
1929; run only a few thousand miles; cannot be told from a new car; just the car for a conservative family; fully equipped and guaranteed; terms; trade.
MIDWEST MOTORS, INC.
2928 Locust. JEfferson 4910.

NASH, 1929 SEDAN, $950
400 series, Twin Ignition; like new.

Arthur R. Lindburg, Inc.
STUDEBAKER DISTRIBUTERS.
Used Car Lot— —Just Opened
GRAND and LINDELL — Drive in

BIG—SUNDAY—SALE
Open Every Day—8 A. M.-10 P. M.

OAKLAND—Sedan; runs like new; $35; hurry. 1505 St. Louis.

OAKLAND—Landau sedan; tires; everything like new; Sunday special, $250; worth $375. Morris' Bargains 2810 Olive.

AUTOMOBILES AUTOMOBILES AUTOMOBILES

WHEN IN DOUBT
DO AS WISE MEN DO

The motor wise buyer knows there is greater dollar for dollar value to be had in a good, reliable used car than in a new car of equal price. Our business is built solely on merchandising dependable used cars. Old customers returning time and again for newer or different model cars give proof of our success in giving satisfaction and service.

THESE VALUES WILL NOT GATHER DUST—ACT QUICK

1929 Nash Adv. "6" Sedan.	$950	1928 Nash Adv. "6" 7-Pass. Sedan	$950	1928 Oakland Landau	$495
1929 Whippet "6" Coach	395			1925 Chevrolet Rdst.	50
1928 Pontiac Coupe	345	1928 Studebaker Sedan	425	1928 Nash Adv. "6" Rdst. R. S.	625
1928 Nash Adv. "6" Coach.	595	1928 Nash Std. "6" Landau	395	1928 Nash Spec. "6" Coupe	495
1928 Nash Adv. "6" Sedan.	685	1928 Nash Adv. "6" Victoria	595	1927 Hupmobile Coach	375
1928 Nash Ambassador, Disc Wheels	725	1928 Essex Sedan	295	1927 Nash Light "6" Sedan	350
1928 Nash Std. "6" Coach.	375	1927 Nash Adv. "6" Coupe R. S.	650	1927 Hupmobile Coupe R. S.	275
1927 Chrysler "70" Sedan.	450	1927 Nash Spl. "6" Coach.	395	1926 Nash Adv. "6" Coach.	195
1926 Nash Light "L" Sedan	295	1926 Chevrolet Sedan	125	1926 Star Coach	95
1925 Dodge Coach	175	1923 Cadillac 5-Pass Coupe	295	1925 Ford Touring	50
1924 Studebaker Touring	85	1925 Studebaker Sedan	195	1926 Nash Adv. "6" Sedan.	50
		1925 Nash Adv. "6" Coach.	125		

Your old car as part down payment. Balance in 12 monthly payments. It will pay you to take advantage of these prices and terms.

For Today Only
On the Lot At 3005 Olive Street
SOUTHWEST NASH CO.
DISTRIBUTOR

IN CASE OF RAIN OUR USED CAR DEPT. 3039 LOCUST ST.

OPEN ALL DAY TODAY

Sedans For Sale

OAKLAND SEDAN.
Late 1929 all-American six; one of those black and green colors; everything original; cost $1390; save the difference, $670; terms.
STANDARD MOTOR CO., 3015 Locust st.

OAKLAND—1928 landau sedan; finished in a beautiful 2-tone green; all good tires; excellent mechanical condition; $575; terms or trade.
GROSS MOTOR CO., Inc. 1814 Washington

OLDSMOBILE—Sedan, late 1927; like new, $50 down. 1644 S. Jefferson.

OLDSMOBILE—1928; must sell today; private, in A1 condition. 4132 Shenandoah.

OLDS—Beautiful, late 1928 4-door sedan, with 60-day guarantee; priced very low; $485; $165 down. Graupner, 3118 Locust.

OLDSMOBILE—1929 de luxe landau; A1 condition; all new rubber; bargain; private. GRand 1956J.

1926 OVERLAND 6 SEDAN.
Our special for today, $100.
E. J. JOHNSON INC., Locust at 23d.

PACKARD—1928 6 sedan; like new; cheap, terms. 2500 S. Jefferson. (c)

PACKARD—2-passenger sedan; 4-wheel brakes; $395. 1505 St. Louis.

PAKCARD—Sedan; 7-passenger; clean, $575.
MILSTRAND, Grand and Laclede.

PACKARD—1927, 7-passenger sedan; original finish and upholstery like new; exceptional condition in every way; real value, $950; terms or trade.
GROSS MOTOR CO., INC. 2944 Locust.

PEERLESS—Sedan, 1928; chattle mortgage foreclosure; $575. 3029 Olive.

PEERLESS—Sedan, 1929 model; chattel mortgage foreclosure; $750. 3029 Olive.

PONTIAC—Sedan, 4-door, 1928; chattle mortgage foreclosure; $345. 3029 Olive.

PONTIAC—1928 landau sedan, $375. 5831 Easton. (c)

PONTIAC—Sedan; late 1929; terms; private owner. 4043 Shenandoah.

PONTIAC—De luxe sedan, 1929 model; 6 wire wheels; $800, cash or terms. G. M. C. 2640 Washington. JEfferson 0300.

PONTIAC—1928; late model 6; original finish; splendid mechanical condition; unusual value; $555; terms or trade.
GROSS MOTOR CO., INC. 1814 Washington

PONTIAC—If wanting a small family car this '27 4-door sedan is biggest bargain offered today; new tires; perfect looks; A1 upholstery; 30-day written guarantee; $235; $80 down. Graupner, 3418 Locust.

REMOVAL SALE
Moving our used car department May 1 to 3136 Locust. Entrance enclosed.
1929 Reo Master Flying Cloud sedan.
1930 Reo, small Flying Cloud sedan.
1930 Reo Master Flying Cloud sedan.
Stutz sedan, 8-cylinder.
1929 Essex coach.
1928 Graham-Paige sedan.
1928 Reo Master Flying Cloud sedan.
1928 Reo Master Flying Cloud coupe.
1928 Studebaker Victoria.
1927 Hupmobile brougham.
1928 Reo Flying Cloud brougham.
1926 Dodge sedan.
1927 Pontiac cabriolet.
1920 Reo de luxe sedan.
1927 Reo, ½-ton truck, stock body.
1928 Reo, 2-ton truck dump body.
1928 Reo ton truck, stake body.
1928 Reo, 1-ton truck, panel body.
1928 Dodge, ½-ton truck, panel body.
1924 Buick touring.
1923 Reo sedan.
STEINE'C-FAHRENKROG AUTO CO.
3000 Page. Open evenings and Sundays.

REO—1928 sedan; good condition; bargain, $208. Page.

JEFF. 2929 LOCUST — Roosevelt demonstrator; like new; new car guarantee; Sunday Special, $850.
ARCHER-MANN, Used Car Dept., 2929 Locust

JEFF. 2929 LOCUST — 1930 ROOSEVELT SEDAN —Positively cannot be told from new; driven only 1500 miles; new car guarantee and service. Price $795; terms. Ask for Mr. Ochs.
ARCHER-MANN, Used Car Dept., 2929 Locust.

SEDAN—For quick sale; bargain; run only 10,000 miles. 2823 Lafayette.

SEDAN—1929 standard 6; priced for quick sale. Clegg & Sheehan, 6405 Manchester.

STUDEBAKER—Sedan; runs perfectly; $325. 2500 S. Jefferson.

STUDEBAKER—1928 sedan; like new; $375; $100 down. 1644 S. Jefferson.

STUDEBAKER—Commander sedan, 1927; first-class share; sell or trade for small car. 4511 Tennessee. (c)

STUDEBAKER—Commander; 1928; recent sedan; really perfect; new tires; $425. 4050 Easton.

STUDEBAKER—1928 Commander; good condition; $650. Schneider Nash Co., 4929 S. Kingshighway.

STUDEBAKER—7-passenger; good tires; good running; $30. 5041 Rhodes.

STUDEBAKER—'27 Dictator 4-door sedan; $395; $135 down; '28 at $295; $65 down; also '25, $135; $45 down; all 30-day guarantee. Graupner, 3132 Park. (c)

1928 STUDEBAKER Dictator sedan $525
1927 Peerless sedan; low mileage... 495
SCHNEIDER-NASH, 2218 Locust. 5025 Olive

1926 STUDEBAKER SEDAN
Standard 6; paint, tires and motor o. k.; $195.
E. J. JOHNSON, INC., Locust at 23d.

STUDEBAKER—1927 Commander, new lacquer, all new tires, good mechanical condition; unusual value, $450; terms or trade.
GROSS MOTOR CO., Inc. 2944 Locust.

Studebaker 7 Passenger
Big 6, '26; perfect shape; $175, no more, no less. VOGEL, 3132 Chouteau.

STUDEBAKER, 1930 SEDAN
Dictator 6; like new; save $400.

Arthur R. Lindburg, Inc.
STUDEBAKER DISTRIBUTERS.
Used Car Lot— —Just Opened
GRAND and LINDELL — Drive in

BIG—SUNDAY—SALE
Open Every Day—8 A. M.-10 P. M.

OAKLAND—Sedan; runs like new; $35; hurry. 1505 St. Louis.

OAKLAND—Landau sedan; tires; everything like new; Sunday special, $250; worth $375. Morris' Bargains 2810 Olive.

Sedans For Sale

WHIPPET—2-door sedan, 1928; like new $295; terms. Morris, 2810 Olive.

WHIPPET—4-door sedan, 1930; chattel mortgage foreclosure; $385. 3029 Olive.

WHIPPET—1928 sedan 6; like new; $375; $100 down. 1644 S. Jefferson.

WHIPPET—Sedan; good condition; late model; cheap. 1928 Locust. (c)

WHIPPET — Sedan, late 1929; excellent condition; terms. 5018 Leona.

WHIPPET 6—1928; 4-door; looks like new; barxain. 3807-9 Easton.

WHIPPET—1929 6 sedan; original finish any tires; perfect mechanical condition; real value; $395; terms or trade.
GROSS MOTOR CO., INC. 2944 Locust.

1929 WHIPPET SEDAN.
Would bring $450 elsewhere; our price $395.
E. J. JOHNSON INC. Locust at 23d.

1928 WHIPPET SEDAN.
Completely reconditioned, 5 Goodyear tires, $295.
E. J. JOHNSON, INC., Locust at 23d.

SMALL DOWN PAYMENT

1928 OLDSMOBILE ROADSTER.	$395
1926 STUDEBAKER COUPE	225
1929 DODGE SIX SEDAN	500
1929 STUDEBAKER 6 SEDAN	695
1926 BUICK STAND. SEDAN	295
1928 NASH STAND. SEDAN	450
1928 MARMON 8 SEDAN	995
1926 CHRYSLER 60 COACH	250
1926 STUDEBAKER COACH	195
1927 PEERLESS 6 SEDAN	395
1926 WILLYS-KNIGHT 70 SD.	325
1928 STUDE DICTATOR SEDAN	575
1929 CHEVROLET COUPE	435
1930 HUDSON SPORT COACH	875
1928 BUICK 28-29 SEDAN	695
1925 DODGE TOURING	125
1925 BUICK STAND. SEDAN	175

NO CASH—if your old car is value for down payment. 12, 14, 16 months to pay.

Arthur R. Lindburg, Inc.
STUDEBAKER DISTRIBUTORS
3041 LOCUST BLVD.
JEFFERSON 9107
OPEN 8 A. M. TILL 9 P. M.

Taxicabs For Sale

TAXICAB—New paint, A1 condition. JEfferson 3576. (c)

TAXICAB—Ford checker, ready for use; a real proposition for somebody.
WELLSTON AUTO EXCHANGE.

Touring Cars For Sale

BUICK—Touring, 1926, $95; Studebaker pacial, $65; don't miss. 4050 Easton. (c)

BUICK—Standard 6 touring; $75. 3042 Locust.

BUICK—4-34 touring; 4 wheel brakes; $65 cash. 1821 N. 9th.

BUICK—Touring; same as new; will sacrifice; terms. Mr. Rhodes, Roosevelt Hotel. (c)

BUICK—Touring car, late model; California top; suitable for service car; cheap. 3714 Salena. (c83)

CADILLAC TOURING.
Model 61; A1 mechanically; $150.
E. J. JOHNSON INC., Locust at 23d.

CHEVROLET—1927 touring; very clean; runs perfect; $85. 2415 Cass. (c)

CHEVROLET—Touring, 1927; real car; $95; coupe, $50; terms. 4583 Easton.

CHEVROLET—1927 touring; $115. Allen-James Used Car Dept., 3941 Easton. (c)

CHEVROLET—Touring, 1925; A1 condition; cheap, $42. 1004 Geyer, rear.

CHEVROLET—Touring, late 1924; very good condition; $50. 4712 Newberry. (c)

CHEVROLET—'27 touring, new balloons; it's perfect; new 30-day guarantee; beauty; $60 down, Graupner, 3132 Park.

CHEVROLET—Touring, 1927; new tires; good motor; only $60 down. W. H. Owen Co., 2323 S. Kingshighway.

CHEVROLET—Touring, 1929; low mileage; 5 good tires; original finish; terms, trade; only $375. South Side Chevrolet Co., 1661 S. Grand.

CHEVROLET—1928 touring; excellent condition; upholstery and finish first class; $100 down; trade your old car. Roller Chev. Co., 2807 Bellevue, 3620 Laclede. (c62)

CHRYSLER—Touring; real buy; $135; terms. 3844 S. Broadway.

CHRYSLER—70, touring; perfect, repossessed; $135; terms. 1505 St. Louis.

DODGE—Touring, $100. Allen-James Used Car Dept., 3941 Easton. (c)

DODGE—Touring, 1923; runs very good, $35. 4063 Laclede.

DODGE—1923 touring car; good condition; $35. 4231 N. 19th. (c83)

DODGE—1925 touring; not funky; barrain at $85; $30 down. Graupner, 3418 Locust.

DODGE—Touring; new tires; perfect motor; bargain; $48. 2114 Howard.

DODGE—Touring; '26 sport model; looks like new; tires; private owner. GRand 0243. 4920 Shaw. (c)

DODGE—1923 touring; splendid running car; paint, top, tires and upholstery very good; only $75. Flint Chevrolet Co., 4716-20 Delmar.

FLINT—Big 6; inclosed touring; perfect condition; guaranteed, $325. 3938 Michigan.

FORD — 1926 touring; runs good; $35 cash. Morris, Bargains, 2810 Olive st.

FORD—Touring, 1928; clean; good look-ing; $75 down. 4166 Olive.

FORD—1925 touring; exceptionally good; big bargain. 2931 Harper.

FORD—Touring, 1925; new tires; runs perfectly; $30 cash. 2860 McNair.

FORD—Touring car, 1926; good condition; $35. 5153 Minerva. (c)

FORD—Touring, 1924; runs perfect; good tires, $45. 2903 California.

GRAHAM-PAIGE—1929 615 sport road model; like new; the classic-looking car you ever saw; looks and performs like new; exceptional value $750; terms or trade.
GROSS MOTOR CO., INC. 1814 Washington

H. C. S. STUTZ 4 — Touring; running condition—only $200. 1709 Geyer.

HUPP—Late '24 touring; solid car; has quiet motor; month guarantee; a bargain at $75; $30 down. Graupner, 3132 Park.

HUPMOBILE—8-cylinder touring; fine, clean car in excellent condition; $285; terms or trade.
GROSS MOTOR CO., Inc. 1814 Washington

LA SALLE—5-passenger; sport phaeton; guaranteed, $750; terms. 4503 Easton.

LINCOLN—Phaeton, 1925, 7-passenger; $495 or offer. 2246 S. Grand.

MARMON—Sport touring, $135; runs good; tires like new. 1644 S. Jefferson.

NASH—Touring, late model; $85; or trade for furniture. 3738 Russell. (c)

OLDSMOBILE—Touring; winter inclosure, a lot of cheap transportation here; a bargain; terms, trade. Chambers Motor Co., Authorized Ford dealer, used car department, 3130 Washington. Open Sunday and evenings. (c62)

PACKARD—Touring; late new tires; perfect condition; $1425. 3849 Easton. (c)

PACKARD—Straight 8; $295. Call after 10, 3185 S. Kingshighway.

Touring Cars For Sale

Packard 5 Phaeton
1928 model; mechanical condition OK; 6 wire wheels, khaki top; very attractive car. Special price, terms. Open Sunday.
OLIVER CADILLAC CO.
Jefferson 3084 3222 Locust St.

PAIGE 6-70—Touring; ideal for tow car or truck; good for 40,000 miles; bargain, $45. Rudy's Filling Station, southeast corner Kingshighway and St. Louis av. today.

REVERE—Sport touring; Duesenberg motor; $125. 1707 Geyer.

STUDEBAKER—Late phaeton; excellent condition; $76; terms. 2500 S. Jefferson

STUDEBAKER—Touring, 1927; like new; $175; $30 down. 1644 S. Jefferson.

STUDEBAKER—1926 Dictator 6 phaeton fine shape; $185, $60 down; also dandy 1924 special, $95; $30 down; both month written guarantee. Graupner, 3132 Park.

STUTZ—Speedster touring; late model; excellent condition; inclosed top. 5470 Arlington. (c)

Lasker Motors Inc.
Stutz straight 8 phaeton; beautiful; A1 condition.
5187 Delmar. FOrest 0609.

Automobiles For Sale—Miscellaneous

CHEVROLET—New; never been used; will sell cheap. J. F. Paschek, Broadway and Russell.

FORDS—Coupes, tudors and roadsters in model A and T; a nice line to choose from; the one you want is here and our prices are right. Upde, terms. Chambers Motor Co., authorized Ford dealer, used car department, 3130 Washington. Open Sunday and evenings. (c62)

FORD—Model T coupes, tourings, trucks; several to choose from; the prices are right. Chambers Motor Co., Authorized Ford Dealers, Used Car Dept., 3130 Washington. Open Sunday and evenings.

MOBILETTE — For child; cost $3300; $200 takes it. Garfield 0249. Tuesday. (c)

65 USED CARS—$50 and up; terms. 3400 Gravois av. (c8)

Repossessed Cars

Studebaker, Nash, Peerless, Flint, reconditioned; bargains; $50 up; terms. 2814 Olive st. (c62)

LOOK! 10 BARGAINS!

Ford coupe, balloon tires	$ 25
Nash touring	40
Ford sedan, 1926	45
Chevrolet coach	35
Essex coach	38
Chevrolet coupe	43
Hupmobile 8 touring	150
Hudson roadster, rumble seat, '27	175
Willis Knight sedan	195

HUDSON-FRAMPTON (Lot).
LaClede 5472. Grand at Gravois.

Trucks For Sale

CHEVROLET—1929 6-cylinder; with dump body; bargain, $610. W. Pine. (c)

CHEVROLET—1928 panel, ½-ton; $275. MILSTRAND, Grand and Laclede.

CHEVROLET—1928; panel truck; mortgage foreclosure; $245. 3029 Olive.

CHEVROLET—Dump truck, 1929; or will sell body separate. GRand 0870W.

CHEVROLET—¾-ton light delivery, panel body; '28, $175; terms. 4711 Natural Bridge.

CHEVROLET—Truck panel body, 1926; $75. Mendenhall, 2323 Locust; always open.

CHEVROLET—Touring, 1925; A1 condition; che

AUTOMOBILES

Motor Miles

at 2807 Olive St. a market for the sale
s that will deliver thousands of miles
portation. These cars may be purchased
ford to pay. Easy payments.

IAL BARGAIN
ERY DAY

TODAY

ICK 1928 MASTER
X FOUR PASSEN-
GER COUPE

e most popular Coupe
the Buick line. Had
eful driving by or-
al owner. Beautiful
e Duco finish. An
sual car for the very
price $785

DODGE
COUPE
1928 Sedan Str. 4-
passenger, in wonderful
condition; very low
mileage, and mostly city
driving; worth much
more than our special
price $595

NS IN BUICKS

umber of Buick owners who keep on
in a large number of splendid Buick
sual value. In many cases their mile-
m.

e and See Them

OLIVE ST.

- West Side Buick

Trucks For Sale

Reliable Used Trucks
FROM A
Reliable House
50 Real Values
GRADING MARKS AND MODELS.
TERMS TO SUIT.
General Motors
Truck Co.
2940 WASHINGTON BLVD.
JEfferson 0300
One Square Among.

15 TRUCKS
Chassis and Dodge 1-ton
all kinds of bodies.
$25 UP
Stevens Motors Inc.
2044 Ann
Laclede 4500.

Auto Parts—Wanted

Auto Trailer For Sale

Accessories, Parts—For Sale

Chassis For Sale

Tires For Sale

Auto Bodies For Sale

Auto Painting

Rooms & Board

CLASSIFIED ST. LOUIS POST-DISPATCH ADVERTISING

Help Wanted

PART ELEVEN. ST. LOUIS, SUNDAY MORNING, APRIL 27, 1930. PAGES 1—6D

Index To Classified Advertisements

In This Section:

	Page
Agents—Men	3
Agents—Women	4
Board	4
Business Cards	1
Business for Sale	5
Business Opportunities	5
Canvassers & Solicitors—Men	3
Canvassers & Solicitors—Women	4
Help Wanted—Men and Boys	2
Help Wanted—Women, Girls	4
Lost and Found	1
Partners	3
Personal	1
Professional	2
Rooms	4
Roommates	5
Room for Colored	5
Rooms Wanted	5
Saleswomen	3
Salesmen	4
Situations Wanted	2

Marriage Licenses
Births Recorded
Burial Permits

MARRIAGE LICENSES.

Rufus Noll.....4523 Carrie
Mary Niemann.....4048A N. Grand
Gustav Vollmer.....1117 Salisbury
Mrs. Jessie Reece.....1903A Newhouse
Frank A. Heinichen.....5355 Christy
Helen Ponath.....1518 Montgomery
Franz Bromberger.....4510 McKinley
Gustav Vollmer.....4510 McKinley
Frederick W. Bouchein.....5811 Michigan
Hazel K. L. Schroeder.....803 Haven
Lloyd Daley.....1524A S. 11th
Elsie Elrod.....2808 Texas
Alexander Schroeder.....2751 Ann
Mrs. Tess Sharman.....7928 Michigan
Clarence W. Birkner.....4546 Park View pl.
Lena O. Pope.....4941 Park View pl.
Elmer L. Rudolph.....5044A Genevieve
Ida Eggers.....5047 Kingsbury
Dunlap O'Connell.....2016 Flad
Marie J. Lawler.....5559 Labadie
Henry Kastner.....3421 California
Mary Zimmermann.....3802 Connecticut
Earl F. Murphy.....1031 Rutger
Florence J. Vornbrock.....2652 Oregon
Arthur J. Boecler.....Chicago
Muriel B. Matthews.....4025 Humphrey
Aug. J. Schuermann.....3801 N. Florissant
Adele E. Nevin.....4540 Bircher pl.
Herman Joseph Kreyling.....3728 Hydraulic
Grace Trucsdale.....3022 S. Compton
William A. Zitt.....2044 Ann
Catherine Tomasek.....2359 S. 10th
James Whitehead.....2525 Benton
Josephine Kosolnik.....1611 Helen
Jack G. Littlejohn.....S. Jefferson
Blanche Heintze.....2119A A
Salvagore Greco.....1401 Blair
Josie Caleco.....1234 N. 9th
Albert Buffo.....712 S. 13th
Mrs. Lee Walker.....1126 S. 13th
Edward G. Lee.....3511A California
Mrs. Elizabeth Hessel.....3831 Marion
Joseph Robert.....Luxemburg
Zola Hays.....4553 S. Broadway
James Lee Owens.....3524 Clark
Mrs. Pulcher Robinson.....2013 S. Lucas
Ernest Lippold.....Yorkville, Ill.
Mrs. Marie Wagner.....950 Dover pl.
Arthur Milford Voitlein.....3721 Iowa
Erma Laura Schlosser.....5018 S. Grand
Walter Ahl.....4754 Dahlia
Helen La Kelly.....4702 Dahlia
George Ingram.....2732 Market
Lela Smith.....909 Ohio
Louis Kraft.....3820 Laclede
Mrs. Kate Eaton.....3695A Laclede
George Schildroth.....4320 S. 3d
Ann Mark.....1838 Cass
James Dacey.....825 Canaan
Johannah Gleason.....1805A Bacon
Frederick C. G. Bathke.....Petoskey, Mich.
Martha Krefft.....3800 N. Grand
John Hawthorne.....Belleville
Regina Bertelsman.....Belleville

BIRTHS RECORDED.

BOYS.

C. and C. Meyer, 4931 Lindell.
G. and G. Bressan, 5719 Delmar.
J. H. and F. Rozles, 5227 Itaska.
F. and H. Vaughn, 2606 S. Broadway.
C. and L. Stewart, 218 Barry.
J. and P. Hartman, 3914A S. Broadway.
G. and F. Denton, 1549 Tamm.
G. and F. Conner, 1511 Lemp.
and H. Baker, 4446 Laclede.
and R. Baker, 2222 Hickory.
and W. Bullock, 1519 Georgre.
and C. Nolkemner, 2345A Dodier.
P. and A. Licavoli, 1008 N. 7th.

GIRLS.

T. J. and C. Nolan, 2136 De Soto.
and J. Jordan, 2943A Atlantic.
and A. Sherls, 1410 N. Garrison.
and J. Stricklin, 1010 Arsenal.
and H. Rauls, 6733 Ivanhoe.
W. and C. Boehme, 6108 Southwest.
and E. Stonum, 2245 North Market.
and P. Pohtte, 4167 Hirtling pl.
and L. Meiners, 2620 N. 10th.
and H. Hamilton, 1425 Missouri.
and H. Hancock, 1420 Monroe.
and E. Hauck, 3214A Menard.
and C. Lungemann, 4339 Potomac.
and G. Biondina, 1317 N. 14th.
G. H. and L. Lindstromburg, 5705 Woodland.

BURIAL PERMITS.

Pearl Stevens, 41, 3801 Gravois.
J. Kautzmann, 76, 2518 North Market.
J. Barnes, 85, 1806 Menard.
J. A. Mullig, 53, 4416W Fair.
Mary Soos, 45, 203 Ferry.
Mary M. Stout, 2 months, 2822 Indiana.
C. Wall, 2 months, 320 Soulard.
Johanna Dower, 83, 4921A Quincy.
J. Randolph, 40, 5400 Hall.
Clara M. Braxton, 58, Chicago.
H. Gray, 39, 4258 West Pine.
Katie J. Hopson, 49, 4406 St. Ferdinand.
Bertha Sanguinet, 58, 5908 Dodier.
J. W. Sharp, 72, 1548 S. 7th.
L. P. Brown, 88, 6136 Etzel.
Mary Brunig, 91, 4548 Natural Bridge.
Moritz Weinbach, 57, 4707 Vernon.
N. Men, 813 S. Vandeventer.
R. McCoy, 23, 1333 Gay.
J. Dawson, 62, 1414 Cass.
Dottie J. Tod, 75, 1148 Aubert.
L. H. Kembrink, 62, 1922 Wagner pl.
E. J. Davis, 1 month, 3616 Forest Park.
Pearl Robertson, 22, 1512 S. 3d.
P. Reis, 57, 1302 Dillon.
W. W. Hunt, 1, 3207 Kossuth.
F. Leone, 61, 3030 Cass.
Minnie Stern, 43, 5540 Pershing.
W. Luby, 56, 1416 S. Compton.
L. Anderson, 17, 1202A Grattan.
O. Werner, 57, 1012 Chouteau.
L. Murphrit, 45, 3958 Delmar.
D. L. Ross, 1, 5958A Ridge.
Christine Russell, 63, 1230 N. 9th.
J. Stremme, 70, 4528A Arco.
Anna O'Connell, 49, 4172 Manchester.
J. Todd, 60, 2025 La Salle.
Adele M. Friederichs, 73, 727 Clarence.
Gladys M. Kohring, 22, 3718A Lee.
O. O. Nance, 54, 6129 Colorado.
F. P. Brown, 66, 915 N. Whittier.
Melba Conner, 11 days, 2402 Brooklyn.
Marie Mette, 64, 1841 S. 8th.
Mary W. Emnett, 80, 4770 Greer.
H. Lockhart, 30, 2708 Lucas.

285 Births, 244 Deaths Last Week.

There were 285 births and 244 deaths reported in St. Louis last week. Sixty-two persons died of organic heart trouble, 22 of cancer, 19 of pneumonia, 14 of tuberculosis, 12 of Brights' disease, 11 of apoplexy, eight of diabetes, six of ailments of the nervous system and five of digestive troubles. There were three suicides, one homicide and 14 accidental deaths, three of which were caused by automobiles.

MULLEN
FUNERAL DIRECTORS
3165 DELMAR BLVD
PHONES
FOREST 0877—0878



Gardner Guaranteed Steel Grave Vault

This vault is made from solid sheets of 12 gauge copper bearing steel, especially manufactured for the Gardner Vault by the United States Steel Corporation. The vault is indestructible, guaranteed for 50 years, moderate in price, protects your casket against attack from vermin, water, or any outside source whatever. It is air-tight.

Saint Louis Casket Co.

UNDERTAKERS

CHAS. L. GERAGHTY & SON
Lindell Blvd. at Boyle
UNDERTAKERS
JEfferson 3700. (c62)

CEMETERIES

OAK GROVE
THE CEMETERY UNUSUAL AND MAUSOLEUM
CAbany 8606. CHestnut 8331.(c62)

DEATHS

FODDE, FRED J.—Entered into rest on Friday, April 25, 1930; at 11:30 o'clock a. m., beloved son of Theodore and Ida Fodde, our dear brother and uncle.
Funeral from Arthur J. Donnelly's parlors, 3846 Lindell boulevard, on Monday morning, April 28, at 8:30 o'clock, to St. Bridget's Church. Interment in National Cemetery, Jefferson Barracks. Deceased was a member of Second Division, Fifteenth Field Artillery. (c)

FUHLER, KATHERINE (nee Wessels)—Entered into rest on Saturday, April 26, 1930, beloved sister, mother-in-law, sister-in-law, grandmother, and aunt, aged 78 years.
Funeral from Gebken's new chapel, Gravois and Texas avenues, Tuesday, April 29, at 9:30 a. m., to St. Francis de Sales Church. Interment in St. Peter and Paul's Cemetery. Deceased was a member of St. Francis de Sales Christian Mothers' Society and Third Order of St. Francis.

GASS, MARTIN—On Saturday, April 26, 1930, at 4:20 p. m., dearly beloved son of Valentine and the late Sophie Gass and dear brother of Mrs. Charles Gass, Mrs. Mary Tiemer, Mrs. Emma and Jacob Bick.
Funeral from Kriegshauser's new funeral home, 4228 South Kingshighway boulevard, on Tuesday, April 29, at 1:30 p. m. Interment Park Lawn Cemetery. (c)

GOLDMAN, ROSE—On Friday, April 25, 1930, beloved wife of Lazar Goldman and dear mother of Dora, William H. and Sol Goldman, sister of Sol and Louis Frame of Baltimore, Md., and our dear grandmother.
Remains at Berger chapel until Sunday, April 27, at 10 a. m. Funeral from Jewish Old Folks' Home, 1438 East Grand boulevard, at 2 p. m. No flowers. (c7)

GRASLE, HERMAN—Saturday, April 26, 1930 at 11:45 a. m., beloved husband of Josephine Grasle (nee Kreger), dear father of Anthony, George and Francis Grasle, our father-in-law, grandfather, brother, brother-in-law and uncle.
Funeral from residence, 1214A Carroll st. Tuesday April 29 at 9:30 a. m. to St. Vincent's Church. Interment in National Cemetery, Jefferson Barracks. (c1)

GRIFFIN, ROBERT L.—April 26, 1930, darling son of Harry and Mabel Griffin (nee Warning), brother of Harry and Dorothy, our grand-son, nephew and cousin, Age 12.
Funeral Monday, 1:30 p. m. from McLaughlin's parlors, 2301 Lafayette av., to St. Vincent's Catholic Church, 9th and Park. Interment Calvary Cemetery. (c)

GUTJAHR, JOHN—Of Mehlville, Mo., entered into rest on Friday, April 25, 1930, at 1:45 a. m., beloved husband of Marie Gutjahr (nee McCleary) dear father of Mrs. Nettie Wensel and Lena Gutjahr, dear brother of Mrs. Mollie Hubert, Mrs. Linda Laber, Mrs. Gussie Mueller, Mrs. Carrie Porter and Mrs. Belle Symsack (nee Gutjahr) and George V. Gutjahr, our dear brother-in-law, father-in-law, grandfather and uncle, at the age of 61 years.
Funeral Monday, April 28, at 1:30 p. m., from Siegenlieds Bros.' chapel, 2929 Cherokee street, to Park Lawn Cemetery.

HARVEY, JOHN F.—April 24, 1930; husband of Minnie Harvey and our father.
Remains were removed to Castle Grove, Kan., Friday from McLaughlin's parlors.

HENNESSY, SAMUEL J.—On Saturday, April 26, beloved husband of Blanche Hennessy (nee Fay), dear father of Mrs. A. R. Konetzky and Blanche Hennessy and our dear brother and grandfather.
Funeral Tuesday, April 29, at 8:30 a. m. from family residence, 3504A Dodier street, to St. Teresa's Church. Interment Calvary Cemetery. (c1)

JUDA, JOSEPH SR.—Asleep in Jesus, entered into rest April 24, 1930.
Funeral Monday morning from Catholic church at 9 o'clock, Collinsville, Ill.

KASSNO, BERTHA (nee Lauschmeier)—Entered into rest on Saturday, April 26, 1930, at 5 p. m., aged 78 years, beloved mother of Henry C. Kassing, Mrs. Otto Meyer, Mrs. George Ridley and Mrs. Walter Noble, our dear grandmother, great-grandmother, mother-in-law and aunt.
Remains at residence, 6812 St. Charles Rock road, until Tuesday, 10 a. m. Services same day 2:30 p. m., at William M. Schumacher's new mortuary, 4834 Natural Bridge avenue. Interment in Zion Cemetery. (c1)

KEHM, MARY (nee Borbeck)—Of 1333 January avenue, on Saturday, April 26, 1930, at 1:15 p. m., dear beloved wife of Louis Kehm, dear mother of George, Hugo, Otto, Paul and William Kehm, our dear grandmother, mother-in-law and aunt, age 53 years.
Funeral from Kriegshauser chapel, 4104 Manchester, Monday, April 28, at 8 a. m., to St. James' Church. Interment St. Michael's Cemetery. (c)

KERR, ANDREW—On Thursday, April 24, 1930, at 1:20 p. m., husband of Anna Kerr, dear father of Andre, Mrs. Ruth Lynn, Mrs. A. O. Schleifarth, Mrs. D. D. Knight, Mrs. K. C. Hollingsworth.
Funeral from Kriegshauser's new funeral home, 4228 South Kingshighway boulevard, on Monday, April 28, at 2 p. m. Interment Bellefontaine Cemetery by Dearborn Co. (c)

KIESSLING, ANNIE V.—On Saturday, April 26, 1930, beloved wife of the late Robert G. Kiessling, dear mother of Stella, Gelvin and our dear grandmother.
Remains at family residence, 4715 Beacon, until 11 a. m. Tuesday, April 29. Funeral at 2 p. m. from Salvator Evangelical Church. Interment New St. Marcus Cemetery.

KOSTECK, ALBERT — Of 142 St. George st., on Saturday, April 26, 1930, at 3:45 a. m., dear husband of Lejan Kosteck (nee Speckler), dear father of Leonard and Delores Kosteck and our dear son, son-in-law, brother, brother-in-law, uncle and nephew.
Remains lie in state at Wacker-Helderle Chapel 2333 S. Broadway until Monday morning, April 28. Interment at Doyle, Ill.

KROEGER, BERNARD H.—Of 2854 Meramec street, on Friday, April 25, 1930, at 5:30 a. m., husband of the late Elizabeth Kroeger (nee Vogal-Damm), dear father of William P. Kroeger, Adeline Van Hoogstraet, Amalia Dreste and Elizabeth Altmann, and our dear father-in-law, grandfather, brother, brother-in-law and uncle, in his seventy-first year.
Funeral from Gebken chapel, 2842 Meramec street, on Monday, April 28, at 8:30 a. m., to St. Anthony's Church, thence to Calvary Cemetery. Deceased was a member of the Orphan Society.(c7)

KROEGER, MARY M. (nee Koerber)—Entered into rest at St. Vincent's Home, Belleville, Ill., on Friday, April 25, 1930 at 10:30 p. m. Widow of the late Theodore Kroeger, and our dear sister, sister-in-law and aunt.
The funeral takes place on Monday, April 28, at 7:30 a. m. from Brockland chapel 1827 Hogan st. to St. Liborius Church, thence to SS. Peter & Paul's Cemetery.
Deceased was a member of Married Ladies Sodiality of St. Liborus Church and the Third Order of St. Francis.

LINDEMANN, GEO. C.—On Friday, April 25, 1930, beloved husband of Laura M. Lindemann (nee Dyroff), and our dear brother, brother-in-law and uncle.
Funeral from family residence, Dupo, Ill., Tuesday, April 29, at 2 p. m., to Christ Evangelical Church, thence to St. Paul's Cemetery, Columbia, Ill. (c1)

LINNEBARD, HUGH—On April 24, 1930, brother of William Lunceford, Mrs. Nora Jarvis and Mrs. Fannie Bruno.
Funeral was held Saturday from McLaughlin parlor to St. Matthews' Cemetery. (c)

MADDEN, ROBERT—On Friday, April 25, 1930, beloved husband of Rachel Madden, dear father of Mrs. Elizabeth Jelly, Mrs. Rachel Learmont, Mrs. Emily Dunn, Mrs. Edgar Gottschamer, Robert William and Charles Madden, our dear father-in-law and grandfather.
Funeral Monday, April 28, at 2 p. m., from residence, 3458 Park avenue, to Bellefontaine Cemetery. (Press service).

MUSHINSKI, JOSEPH—Entered into rest on Thursday, April 24, 1930, at 3:25 p. m., beloved brother of John, and our dear uncle and cousin.
Funeral from Central Undertaking Parlor, 1361 Cass, on Monday, April 28, at 8:30 a. m., to St. Casimir's Church. Interment Calvary Cemetery. (c)

NICHOLSON, S.—Entered into rest at Belleville, Ill., Friday, April 25, beloved husband of Mrs. Ada Nicholson (nee McKennal), dear father of William E. Nicholson and Mrs. O. T. Barnes, dear brother of H. G. and John Nicholson, Mrs. C. H. Brown and Mrs. Hattie Bogard.
Remains will arrive in St. Louis, Monday, April 28, at 7 a. m., funeral from Cullinane Bros. Funeral Parlors, 1710 N. Grand boulevard, Tuesday, April 29 at 2 p. m. Interment Calvary Cemetery.
Deceased was Division Freight Agent of C. B. & Q. railroad, Gairsburg, Ill. (c)

OLDANI, CESARE—Entered into rest at Temple City, Cal., dear beloved husband of Caroline Oldani (nee De Mattie), dear brother, brother-in-law and uncle.
Funeral from residence, 4041 Bethold avenue, Monday, April 28, 1930, at 8:30 a. m., to St. Ambrose Church. Interment St. Peter and Paul's Cemetery. Calcagno's service.

DEATHS

NYE, ALFRED C.—Of 3645 McRee, entered into rest on Friday, April 25, 1930, at 2:30 p. m., beloved husband of Bertha Nye (nee Fix), dear father of Earl and Cecil Nye, and our dear father-in-law and grandfather.
Funeral on Tuesday, April 29, at 1:30 p. m., from Ziegenhein Bros.' chapel, 2823 Cherokee street, to Sunset Burial Park. Deceased was a member of Missouri Consistory No. 1, A. M. R. S., and the Order of Railroad Telegraphers. Service will be conducted under the auspices of Keystone Lodge No. 243, A. F. and A. M. (c)

OTT, FRANK SR.—Entered into rest on Friday, April 25, 1930, at 7 a. m., husband of the late Louisa Ott and dear father of Frank J. and Louis Ott, our dear grandfather, brother, father-in-law and uncle, aged 75 years.
Funeral Monday, April 28, at 2 p. m., from Baumann Bros.' funeral home, 2504 Woodson road, Overland, Mo., to St. Paul's Evangelical Cemetery, Olive and Link roads.

PARISI, GIUSEPPE—Entered into rest on Saturday, April 26, 1930, at 6 a. m., beloved husband of Annie Parisi (nee Cusumano), and our dear father, father-in-law, grandfather and brother.
Funeral Tuesday, April 29, at 1 p. m., from residence, 1210 North Sixth street, to Our Lady Help of Christian Church. Interment Calvary Cemetery, (Benasek-Nichaus service.) (c)

POELING, ANNA T. (nee Tonniskoetter)—Entered into rest on Friday, April 25, 1930, at 10:05 a. m., dearly beloved wife of Joseph Poeling, dear mother, mother-in-law, grandmother, sister, sister-in-law and aunt, at the age of 76 years.
Funeral Monday at 8:30 a. m., from residence, 3949 North Eleventh street, to Holy Trinity Church. Interment in Calvary Cemetery. Deceased was a member of Third Order of St. Francis and Altar Society of Holy Trinity parish. Please omit flowers. (c7)

REINERSMANN, LORETTA—Aged 32 years, of 1503 South Thirteenth street, beloved daughter of Frederick W. Reinersman, dear sister of Alfred, our dear niece and cousin.
Funeral Tuesday, April 29, at 8:30 a. m., from Moydell parlors, Mississippi and Allen avenues, to St. Vincent de Paul Church, thence to Calvary Cemetery. (c1)

ROGAN, ANDREW J.—Entered into rest on Saturday, April 26, 1930, at 7:30 p. m., beloved father of Mrs. B. J. Chase, Mrs. M. J. Mahoney and Robert Rogan, and our dear grandfather.
Funeral from Arthur J. Donnelly's funeral parlor, 3846 Lindell boulevard, Monday, notice of time will be given. (c)

SCHACKSISKE, FREDARICKE (nee Heidebreder)—Entered into rest on Thursday, April 24, 1930, at 12:10 p. m., beloved wife of the late William Schacksick, dear mother of Mrs. Louis Volkmar, William, Fred, Louis, August Schacksieck, Mrs. Marie Carpenter and Charles Schacksieck, dear grandmother, great-grandmother, mother-in-law and aunt, in her eighty-fourth year.
Remains in state at residence, 4012 North Twenty-second street, until 10 a. m., Monday, April 28, thence removed to Friedens Evangelical Church, Nineteenth street and Newhouse avenue. Services same day at 2:30 p. m., from church. Interment in Friedens Cemetery. Deceased was a member of the Ladies' Aid Society of Friedens Evangelical Church. (Hermann service.)
Quincy (Ill.) papers please copy.

SCHERRER, EMMA C. (nee Spradling)—Entered into rest on Saturday, April 26, 1930, at 3 a. m., dearly beloved wife of Henry J. Scherrer, dear mother of Margaret Caroline Scherrer, and our dear sister, sister-in-law and aunt.
Funeral Monday, April 28, at 2 p. m., from family residence, 625 Boland pl., Clayton, Mo., to Valhalla Cemetery.
Kansas City, Mo., papers please copy. Pleitsch service. (c7)

SCHULTE, ANTHONY—Of 5029 Alabama avenue, on Friday, April 25, 1930, at 2:15 a. m., dear husband of Julianna Schulte (nee Mueller), dear father of Peter, Goetz, Catherine Ollinger, Anthony, George and Helen Schulte, and our dear father-in-law, grandfather, brother, brother-in-law and uncle. In his fifty-third year.
Funeral from Wacker-Helderle chapel, 3634 Gravois avenue Monday, April 28, at 9 a. m., to Sunset Burial Park. (c)

SCOTT, WILLIAM J.—Entered into rest on Friday, April 25, 1930, at 3:45 o'clock a. m., beloved husband of Theresa Scott (nee Vollmer), dear father of Lillian Scott.
Funeral from family residence, 1392 Blaholme avenue, on Monday morning, April 28, at 8:30 o'clock, to St. Barbara's Church, Interment in Calvary Cemetery.

SPRINGMEYER, MAE (nee Armstrong)—Entered into rest Friday, April 25, 1930, at 12:15 a. m., beloved wife of Edward Springmeyer, our dear sister and sister-in-law, aged 45 years.
Funeral from Leidner chapel, 2223 St. Louis avenue, Monday, April 28, at 1:30 p. m. Interment St. John's Cemetery. (c7)

THURMON, CLAUDE—Of 4107 N. Broadway, entered into rest on Friday, April 25, 1930, at 8:15 p. m., dear father of Mrs. R. F. Shelter, Lawrence and Marie Thurmon, dear son of Mrs. Rose Wilson, our dear brother, father-in-law and grandfather in his forty-sixth year.
Funeral Monday, April 28, at 1:45 p. m., from Math Hermann & Sons, Chapel Fair and West Florissant avenues. Interment in Friedens Cemetery.

VUCH, MARIE (nee Konvicka)—Of 4349 Vuch place, beloved wife of William Vuch, dear mother of Lucy Meeka and William Vuch Jr., our dear grandmother, mother-in-law, sister, sister-in-law and aunt.
Funeral Monday, April 28, at 2 p. m., from Moydell parlors, Mississippi and Allen avenues, to New Picker Cemetery, Member of Ladies' Bowling Nemcova No. 10, J. C. D., and Ladies' Self-Culture Club. (c7)

WEBER, HERMINE A.—Entered into rest at Portland, Ore., on Monday, April 21, 1930, at 7:30 p. m., widow of Augustus H. Weber, beloved mother of Mrs. Carrie Thomas, Mrs. Minnie Baylis, Mrs. Estelle Lorezquist, A. H. and William S. Weber and our dear mother-in-law, grandmother and great-grandmother, in her eighty-seventh year.
Funeral Tuesday, April 29, at 2 p. m., from the George L. Pleitsch chapel, 5966 Easton avenue, to Bellefontaine Cemetery.

WELSH, WILLIAM L.—Of 1906 Lynch street, suddenly on Thursday, April 24, 1930, at 6 p. m., dear husband of Nora Welsh (nee Fraley), dear father of William L. Welsh Jr., and our dear son, son-in-law, grandson, brother and brother-in-law, in his twenty-sixth year.
Funeral from Wacker-Helderle chapel, 3634 Gravois avenue, Tuesday, April 29, at 1:30 p. m., to Bellefontaine Cemetery.

WHITE, FRANCIS J.—Entered into rest on Saturday, April 26, 1930, at 4 a. m., beloved husband of Mary Agnes White (nee Mudd) dear father of Wilma, Lorine White, dear son of Paul M. and Lucille White.
Funeral Tuesday, April 29, at 2 p. m., from Roberts parlors, 1905 S. Grand bl.

CARD OF THANKS

We wish to extend our heartfelt thanks to our relatives and many friends and neighbors for their sympathy and beautiful floral offerings in our late bereavement.
MRS. J. WODRASKA AND FAMILY.

Mr. and Mrs. John L. Melves and family wish to thank their many friends and neighbors for their sympathy and floral offerings in the loss of their beloved son, Anthony.

We thank our many friends and relatives for their kindness and sympathy shown us in the loss of our beloved father, Jacob Krenzlin, and for the beautiful floral offerings; the pallbearers and Hoffmeister Undertaking Co. THE KRENZ FAMILY.(c)

We wish to express our sincere thanks to relatives and many friends for their kindness, sympathy and beautiful floral offerings, during the recent loss of our dear father, Nelson Gamache. We especially thank Rev. Father Lyons of St. Agnes Church, pallbearers and Hoffmeister, undertaker.
SONS AND DAUGHTERS.

We wish to thank our relatives and friends for their kindness, sympathy and beautiful floral offerings in our sad bereavement. Especially thank Rev. Father Lavery, Cullinane Bros. Undertakers, also the Protective Home Circle No. 1.
MRS. MULLIGAN AND CHILDREN.

We wish to thank the relatives, friends and neighbors of the late Caroline Schuette for their kindness, sympathy and beautiful floral offerings in our sad bereavement; also the Rev. Brann of St. James' Evangelical Church for his kindness and sympathetic sermon and the Drehmann-Harral Undertaking Co. for their excellent service.
HERMAN H. SCHUMACHER AND FAMILY AND HER BROTHER AND SISTERS.

CARDS OF THANKS

The family of Dessie J. Scherr wish to extend their sincere thanks to their friends and neighbors for the kindness and sympathy shown them in the late bereavement and for the many beautiful floral offerings.
GEORGE SCHERR.

IN MEMORIAM

BERGMANN—In loving memory of our dear mother, Mrs. Mary Bergmann, who passed away one year ago, April 29, 1929.
We are lonely, yes, for mother,
In the year that passed away,
And we know she will always guide us
Till we meet again some day.
She is happily reunited
With her pal, our father, dear
In the Beautiful Isle of Somewhere,
They await their children there.
Mother your memory is as sweet today as the day you passed away.
HER CHILDREN.

BRINKER—William Palleock Brinker, who departed this life April 25, 1927:
There is someone who misses you sadly,
And finds the time long since you went;
There is someone who thinks of you always
And tries to be brave and content
Gone is the face we loved so dear;
Silent the voice we loved to hear;
It's sad but true, we wonder why,
The best are always the first to die.
Sadly missed by PARENTS, SISTER AND ALL WHO LOVED HIM. (c)

BUSS—In loving memory of our dear father, Fred Buss, who died April 29, 1928.
Our lonely hearts shall linger where our dear loved one is laid.
Sadly missed by his
WIFE AND CHILDREN.

DAILEY—In loving memory of my beloved husband and my dear father, Peter Dailey, who died April 25, 1929.
Sadly missed by
WIFE AND DAUGHTER.

DIETZ—In loving remembrance of my dear wife, Charlotte Dietz, and our mother and grandmother, who departed five years ago April 30 1925.
Sadly missed by
HUSBAND, CHILDREN.

FREISE—In loving memory of Mathilda Freise, who departed April 26, 1930:
You suffered days, yes days of pain,
And waited for cure, but all in vain,
Till God alone knew what was best
And took you away to peace and rest.
Hours of sadness often come over us;
From us no secret tears often flow,
Though you left us a sad year ago.
Sadly missed by
HUSBAND AND CHILDREN. (c)

GOESLING—In loving memory of my dear daughter, Bertha Goesling, who died April 27, 1928:
Not dead to one who loved you,
Only gone on before
To that beautiful isle of somewhere
Where we'll meet, to part no more.
Sadly missed by HER MOTHER.

GREGORY—In loving memory of my dear wife and our dear mother, Mary Gregory, who died April 29, 1928:
Sadly missed by HUSBAND AND CHILDREN.

JUERGENS, FREDERICKA—Died April 29, 1928.
In our hearts your memory lingers,
Always tender and true;
There is not a day, dear mother,
We do not think of you.
Sadly missed by CHILDREN.

MEIER—In memoriam to my dear wife, Laura C. Meier, who departed this life April 25, who passed away on March 14, 1930.
More and more we miss her;
Friends may think the wound is healed,
But they little know my heart concealed.
Lies Within our hearts concealed.
HUSBAND, SON, DAUGHTER.

MORT—In loving memory of my dear husband, Earl J. Mort, who departed this life April 28, 1928.
Just a line of sweet remembrance,
Just a memory sad and true;
Still I think of you each moment,
That my heart still longs for you.
Sadly missed by
WIFE AND ALL WHO LOVED HIM.

NEUBAUER—In memoriam of our darling husband and papa, Neubauer, who died one year ago today.
Life does not seem worth living
To mother since Buddy went away;
But God took him to Heaven
Therefore teach me, dear Savior, to say
Thy will be done, for he was thine,
And help me, dear Savior, no more to repine.
Sadly missed by
MOTHER, DAD, SISTERS AND BROTHERS.

PALUBIAK—In memoriam of our darling Laverne who died April 24, 1929.
One year has passed since that sad day
The one we loved was called away.
God took her home, it was His will,
But in our hearts she liveth still.
JOHN PALUBIAK JR. AND FAMILY.

PLACKE—In memory of my beloved daughter, Louisa Placke, who died April 24, 1927:
Sadly missed by
Mother, Mary Rupp, and her children, and brothers, and all who loved her.

RITHARDET—In loving memory of our darling daughter, sister, sister-in-law and aunt, Lucille Rithardet, who departed this life on April 23, 1929:
In our hearts your memory lingers,
Always tender and true;
There is not a day dear Lucille,
We do not think of you. FAMILY (c)

ROHLFING—In loving memory of Ruth Rohlfing, dear wife, darling daughter and sister, and wonderful mother, who was parted from this world April 29, 1929.
Only a thin veil between us,
Our loved one so precious and true;
Only as mist before sunrise,
You are hidden away from our view.
Often you come with your blessing
And strive all our sorrows to share;
At night when we're quietly sleeping,
You kiss down our eyelids in prayer.
FRED ROHLFING JR. AND SONS, A. GREGORY ROGERS AND FAMILY.

ROSENTHAL—In loving memory of Bertha M. Byrd Rosenthal, who died April 28, 1928:
Two years have passed since God called you;
With tears in our eyes we're smiling
Through to thy heavenly bower
For the day when we shall meet grows nearer every hour. (c)

SARAH E. BYRD, MOTHER; BROTHER AND SISTER.

STEINLAGE—In loving memory of Joseph Steinlage, who passed away April 26, 1928.
Sadly missed by FATHER, MOTHER, SISTER AND BROTHER. (c

UHLENDING—In loving memory of Mrs. Marie Wessel Uhlending, who passed on April 25, 1925.
You're not forgotten, mother dear,
Nor ever shall you be,
As long as life and memory last,
We shall remember thee.
Sadly missed by
HER CHILDREN.

ZIEGENBALG—In loving memory of our dear mother, Marie Ziegenbalg, who passed away one year ago today, April 29, 1929.
HER CHILDREN.

CEMETERY LOTS

CEMETERY LOT—Valhalla; well located; priced right. FOrest 0081. (c09)

CEMETERY LOT—Memorial Park, 6-crave lot; cheap. 2105 Sulphur.

CEMETERY LOT—Park Lawn, section 12, 8 graves, $175. LAclede 3416. (c)

CEMETERY LOT—Lakewood Park; reasonable. Riverside 3488.

CEMETERY LOT—6-crave; Lake Charles Burial Park. Hiland 9772. (c)

CEMETERY LOTS—Two 12-crave lots, Sunset Burial Park; finest location; owner out of city; must sell. Call at 1060 Sidney.

CEMETERY LOTS—Lake Charles; large attractive lots facing Garden Drive. Hiland 4412. (c)

CEMETERY LOT—Lakewood Park Cemetery; very reasonable; must be sold to close an estate. Box D-67, Post-Dis. (c)

CEMETERY LOT—2 section 1, Lake Charles, 4 section 2, Park Lawn; cash offer wanted. Box L-377, P-D.

CEMETERY LOT—Park Lawn, section 17, worth $225 only $150. JEfferson 0757. (c09)

CEMETERY LOTS—Three, in section 7, Lakewood Park Cemetery, at a bargain. Rated with us by owner at very low prices. Apply Standard Monument Co., 7211 St. Charles rd. (c09)

LOTS—Two cemetery; 12-crave each; Lakewood Park Cemetery. Box M-258, Post-D.

OFFER Wtd.—Very choice lot, No. 14, section No. 2, Oak Grove Cemetery. Mosiler Agency. (c09)

VALHALLA—4-crave; reasonable. Hiland 6820. (c09)

SPIRITUALISM

CAMPFIRE MISSION — Tuesday night, 7:30 sharp. Ramsey; others. 6000 Gravois.

CHRIST CHURCH—Trumpet service Monday and Friday, 8 p. m.; Thursday, 2 p. m. Lavely, 6204A Easton.

CHRIST CHURCH, 6008 N. Broadway—Sunday Thursday, 7:30; Rev. Hannah Peters; list 379 a. Tuesday, 2. (c09)

CHRISTIAN SPIRITUAL—Meeting Sunday at 3 and 8; Wednesday, 8; Thursday, dark circle, 8. Phone LAclede 3561. Mrs. Swatch, 3911 Bay st.

CHURCH OF REDEMPTION—Meetings Sunday, Wednesday; dark seance, 8 p. m. 3117 Cherokee.

CHURCH OF CHRISTIAN TRUTH—Jeffris Hall, Lafayette-Jefferson. Services, 9:30 a. m. Message service Wednesday, 7:30 p. m. (c09)

CHURCH OF OUR LADY OF GOOD CHEER—Services Tuesday evening, 8 o'clock; Thursday, 2:30 p. m. Rev. Julia Rommel, 3333 S. Jefferson.

CHURCH OF CHRIST U. S. — Sunday, 7:30. Lecture and messages; Wednesday afternoon, 2 p. m. and 8 p. m. Rev. E. Harry, pastor, 3634 Juniata. (c09)

DIVINE CHURCH—Sunday, 11 a. m.; Wednesday, 11:30; Thursday, 7:30 p. m. 4145 Delmar. All

CARPET CLEANING—UPH'LS'G

RUGS—9x12, chemically cleaned, $2.50. South Side Rug Cleaning, CEntral 9997. (c92)

SPECIALIST on upholstering; refinishing done at your home or my shop. DEL 1590 (c99)

ST. LOUIS UPHOLSTERING CO.—All kinds of furniture repaired; mattresses renovated. 6748 Page. CAbany 3553. (c99)

UPHOLSTERING FURNITURE—Slip covers. Zigel, 5922 Delmar. CAbany 7425. (c46x)

CLEANING AND DYEING

ONE WEEK SPECIAL—Men's suits cleaned and pressed, 50c; ladies' coats and plain dresses cleaned and pressed 75c; cash and carry. L. Sherman, 2838 Olive.

CONRETE & CEMENT WORK

CONCRETE floors, walks, steps, all kinds. Delmar 1887W. (c99)

CEMENT FINISHER—Experienced, work by day or contract; references. J. Wilson, 2637A Keokuk.

CONCRETE — General contract; work of all kinds. STerling 1766. (c92)

CONCRETE work, any kind; walks, floors, asphalt. Call JEfferson 9114. (c92)

CONCRETE WORK—All kinds; reasonable. Moore, 6228 Greer. EVergreen 4235. (c99)

CONCRETE walk, driveway, steps etc.; work guaranteed; reasonable. CAbany 8017J. (c99)

CONCRETE walks, retaining walls, ash pits, cellar floors, foundations; also waterproofing; 5-year guarantee; no interest; monthly payments if desired. Economy Bldg. Repair Co., 3521 S. Grand bl. Open evenings. Prospect 7230. Residence phone LAclede 3184. (c99)

ASHPITS—Round corner, re-enforced; a specialty; reasonable. Vic. 3818W. (c99)

GRANITOID WORK; good; cheap. Schotler, CAbany 8538, University City. (c92)

GRANITOID work properly done; jobbing especially, 3015 Semple. EVergreen 3115. (c99)

GRANITOID, concrete work; all kinds; guaranteed; any size job; price right. Williams, 4536 Margaretta. COlfax 7392M. (c80)

ELECTRIC WIRING, ETC.

AAA super wiring of all kinds, at ordinary prices; repairing. Riverside 0302J. (c99)

A. SCHLOUGH does electrical work very reasonable. Call COlfax 0449. (c21x)

BORCHERDING—3939 Virginia av. LAclede 2163. Cash or terms. (c83)

CALL 2743 for old house wiring; reasonable. P. Schmidt, 4548 Fair. (c99)

COMMERCIAL WIRING—Motors, exhaust fans, electrical repairs of all kinds. MAin 1304. Columbia Sq., 314 Pine. (c99)

FOR electric work any kind. Call Riverside 8608W. O. F. Aschinger. (c99)

ELECTRIC IRONS repaired. Columbia Electric Co., 1114 Pine. (c99)

ELECTRICAL WIRING. Expert work; licensed; very reasonable. EVergreen 2556 (c62)

ELECTRICAL WIRING—Expert work; licensed; very reasonable. EVergreen 2556 (c62)

LOWEST prices, quick service on electric wiring, fans, motors; cash or terms. Riv. 3795 or CEn. 5134. 514 Lucas (c62)

READY BUILT wiring a specialty. Dawson Garfield 7502. 1120 S. 4th. (c80)

WIRING fixtures and repairing. Birchlar, 4042 N. Newstead. COlfax 7859J.

WILL wire 3 rooms for $14. GRand 3437W. (c99)

EXCAVATING

AAA EXCAVATING—Grading, reasonable prices. FOrest 4800W, 5942 Lotus. (c39)

CELLAR DIGGING—And grading; reasonable. MUlberry 4606. 5905 Theodosia. (c99)

EXCAVATING—Cheap; trucks for hire; bids cheerfully given. GRand 6214.

EXCAVATING and grading; reasonable price. Call EVergreen 4495. (c92)

EXCAVATING and grading. 2934 Arlington. EVergreen 2586. Bales and McNamee. (c99)

EXCAVATING, grading, cellars. 2040 Hibred. EVergreen 1002. D. C. Murphy. (c99)

FOR expert excavating call Kimbrell Truck Service to bid on your job; it will mean a saving to you. Hiland 7041. (c68)

EXTERMINATORS

ALL BEDBUGS, ROACHES, MOTHS FUMIGATED; GUARANTEED. GArf. 0458. (c68)

ALL INSECTS AND RATS DESTROYED. GAS PROCESS; ENDORSED BY U. S. GOVERNMENT. CENTRAL 3541. (c81)

FUMIGATE bedbugs, roaches, $1 room up; guaranteed. Garfield 6449.

BED BUGS, roaches exterminated; guaranteed. Security Exterminating Service. PArkview 5380.

GAS PIPE CLEANERS

GAS PIPES cleaned, $2; guaranteed. Babbitt, Tyler 3040W. 2919 N. 13th. (c99)

GAS PIPES cleaned, $2; guaranteed. Babbitt, JEfferson 8772. 3740 Lincoln. (c99)

GAS PIPES cleaned, $2; stoves connected. $1.50; work guaranteed. S. J. Seeley, gasfitter, 3509 Wyoming. LAclede 8240. (c62)

GUTTERING AND SHEET METAL WORK

GUTTERING, spouting and repairing; reasonable. J. Schmidt, Victor 1365W. (c8)

GUTTERING, spouting, good work; prices right. 4615 Texas. LAclede 5010. (c99)

GUTTERING, spouting, cornice work, gutters repaired. T. Hoover. LAc. 1505.

GUTTERING—Sheet metal work; reasonable. Erickson, 5228 Alcott. EV. 3497. (c99)

LAUNDRY AND CURTAIN CLEANING

EXPERT HAND LAUNDRY—Call for and deliver; reasonable. JEfferson 5689. (c8)

MISCELLANEOUS NOTICES

ADD neatness to your kitchen; have your linoleum laid by experts. EVer. 2177. (c6)

A CALL is all when plaster falls. G. Schaffner, EVergreen 6374. (c99)

BASEMENTS—White washed; all kinds of painting. PROspect 9470. (c9)

CALL Long Bros. for roofing, tuck pointing, painting, carpenter and granitoid. Linden 3400W.

CALL Wildt for building repairs, concrete work of all kinds, tuckpointing; wet foundations waterproofed; porch steps reset; garages and ashpits built and repaired; work guaranteed; prices right. COlfax 2445M.

CONCRETING, painting, plastering, carpenter work, screens, work guaranteed. Bauman, DElmar 3767. (c2)

"DEPENDABLE"
General Contractors. Deferred payments. Lindell 4800. (c99)

FURNITURE REPAIRING — At expert, reasonable. Gustave Nielson, Garfield 3403. (c8)

FURNITURE polished, repaired and refinished in your home or my shop; estimates given. Lewis Decorating, PArkview 0066W. (c99)

GENERAL refrigeration repairing, reinsing, refrigerating, Hiland 7534. (c99)

GENERAL house repairing in all branches; screens made to order and repaired; work guaranteed. Wm. Conez, 4355 Evans. DElmar 1689J. (c99)

GUN REPAIRING—Acetylene welding, bicycle work. 1818 N. Grand.

HARDWOOD floors, resurfaced and finished; dustless service. PRos. 5618. (c8)

HOUSES moved or raised; foundations built; floors made level so doors work. Call Wilson, FOrest 8528. (c)

LAWN MOWERS sharpened by machine, good as new, $1.50. Ellebrecht Hardware, 2902 Shenandoah. PRospect 5080.

PAPER HANGING—And cleaning done reasonable. 19 N. Boyle. JEfferson 1755 (c62)

PATCH plastering, brick and cement work reasonable. FOrest 2270W. (c92)

PLASTERING—New or patch work; guaranteed. Colfax 7167W. GArfield 6608.

PLASTERING—Jobs obtained; 50 cents cash. Ask Mr. Mann, Parkview 3600.

PLASTERING—Expert, new ceilings, $1; patching reasonable. Mulberry 7622. (c8)

PLASTERING and stucco work, first-class; reasonable. Riverside 7870. (c92)

PLASTERING—Jobs obtained; 50 cents cash. Ask Mr. Mann, Parkview 3600.

PLASTERING—New or repair; no job too small or too large. Call DElmar 0385W. (c)

PLASTER JOBBING—Crafter, stucco and sand cleaned rooms; refinished like new, $4 room; cash and up. Adele 3511 (c8)

SCREENS made, repaired; painting, carpentering, cellars whitewashed, sprayed. Mulberry 3885.

PAINTING

ESTIMATES on painting. F. Salzman, 4355 Enright. (c99)

GENERAL house painting, interior and exterior. Mulberry 2601. (c6)

PAINTING

ABSOLUTELY better painting, lower prices; estimates free; insurance. LIndell 2516.

A1 HOUSE painting in all its branches; hardwood floors cleaned and refinished; guaranteed work. Riverside 1463. (c99)

A1 INTERIOR DECORATOR—Enameling a specialty; reasonable price. PRos. 6244. (c8)

DECORATING—Painting, interior, exterior; best paint; estimates. Riverside 2946W. (c99)

INTERIOR and exterior painting; work guaranteed. Scholl, EVergreen 2098.

HOUSE painting, interior, exterior, reasonable. COlfax 8046W. (c)

HOUSE PAINTING—General; interior, exterior, estimating; reasonable. JEfferson 5435.

HOUSE PAINTING in all branches, carpentry, repairing, city or county; reasonable; job or hour. Franklin 4257.

HOME OWNERS ATTENTION—We are experts in painting and paper hanging; we guarantee finest material and workmanship; lowest prices. DElmar 2093W.

LET me figure your painting; pure white lead and linseed oil used. Wm. H. Fairhead, LINDELL 2399.

LET us beautify your home. Difani Painting & Decorating Co., MUlberry 1105.

NOW is the time to have your painting and decorating done. W. J. McGraw, 4125 Shaw. GRand 0126.

PAINTING—Do own work. 4214 Delmar. LIndell 1931.

PAINTING—Outside; day, contract; West End Decorating. EVergreen 6426.

PAINTING—75c per opening. Phone COlfax 7892.

PAINTING and decorating; prompt service; reasonable prices. FOrest 2490. (c8)

PAINTING—interior, exterior; carpenter work; best built; reasonable. LIndell 0397W. (c8)

PAINTING, INTERIOR, EXTERIOR; REASONABLE AND RELIABLE; REFERENCES. NEWSTEAD 1863. (c62)

PAINTING—Interior and exterior; pure lead and linseed oil. F. Kuhlman & Sons, 3715 Kossuth. COlfax 6616. (c99)

PAINTING—Inside, outside; best material used; satisfaction guaranteed; do my own work. Call GRand 5346. (c99)

A1 HOUSE painting in all its branches; hardwood floors cleaned and refinished; guaranteed work. Riverside 1463. (c99)

LET Sellars save you money on your next paint job; I use lead and oil. GRand 3262J.

EXPERT painting, single flat $65 and up, double flat $75 and up; enameling and interior work; guaranteed; work and material. Riverside 1463. (c)

PLUMBERS

"BILL can fix it." Registered plumber; heating, sewering. Hiland 7342. (c99)

HENDERSON, PLUMBING, new repairs, remodel, 2750 Sidney. Victor 3593. (c99)

MODERNIZED your bathroom now. Call J. Geo. Bender, GRand 7200. (c99)

PLUMBING work wanted, city or county; reasonable. Riverside 1688. (c62)

PLUMBER—Licensed, insured, $1.25 per hour. Donley, EVergreen 8091. (c99)

PLUMBING installed on time payments. F. D. Yaiser, registered. Hiland 4172. (c92)

PLUMBER wants work from property owners; reasonable. LIndell 5282. (c99)

PLUMBING AND HEATING—At lowest prices; nonunion. Call Parkview 7068J. (c99)

PLUMBING—Heating; guaranteed; estimates free. 412 N. Boyle. FRanklin 8275. (c16)

PLUMBING—Heating; registered everywhere; first-class work; prices reasonable. Berger, 1506 McCausland. Hiland 3115.

LET me figure your new and repair work. City and county. Call Riverside 4894. (c8)

NEW and old work; prices reasonable; guaranteed. Hiland 8473. (c65)

"DEPENDABLE"
KESSLER PLUMBING CO.
4201 Easton av. LIndell 4800. (c99)

STANDARD Plbg. and Htg. Service Co. Bathrooms installed on time payment; $150 and up; registered and bonded plumbers. Garfield 0378. CAbany 2363. (c8)

PRINTING AND ADDRESSING

BUSINESS CARDS, 1000, $2.50; case free. Century Printing Co., 715 N. 4th. (c99)

PRINTING—Business cards, blotters, billheads, $2.25 per 1000; union label; free cut service. BRidge 1929W. (c99)

ROOFING WORK

IF your roof leaks call Hiland 5824. All work guaranteed; reasonable. (c)

ANY leak, only $6; additional leaks, $2. Putney Roofing Co. FOrest 0223.

ALL leaky roofs recoated with special fireproof materials; guaranteed 10 years; a year to pay. Benson, LIndell 2085. (c)

ALL types of buildings and homes roofed and sided; nothing down; 20 months to pay. CHestnut 1862. (c6)

SLATE, tile, gravel and shingle repairing a specialty; work guaranteed. D. C. Roofing Co., DElmar 2498L. (c99)

STORAGE, MOVING, EXPRESS

AARON moves on credit; loans on furniture left with us. Aaron Moving Co., 814 S. 3d. CEntral 5332. (c8)

BONDED MOVER—Prices reduced; local and distance; 25 cents a mile. Victor 0591J. (c99)

FIDELITY FIREPROOF STORAGE CO. CEn. 0621. 710-720 N. 20th st. Moving, packing; set rates; distance to ship. (c92)

HAULING—Clean ash pits $1.75. Kimball Truck Service. Hiland 7041. (c8)

MOVING—By hour or contract; local, long distance; reasonable. FRanklin 4155. (c6)

MOVING—Local and long distance; general hauling wanted. LIndell 5027W. (c92)

MOVING and storage charges reduced. Hanson, 2501 S. Broadway. Victor 4346 (c8)

MOVING AND STORAGE—At reduced prices. Call Wagner Bros. JEfferson 1598-1669.

L. W. KORN, 2620A North Market; general hauling, ashes and express; prices right. Service quick. NEwstead 1817. (c99)

STOVE AND FURNACE REPAIRS

BONDED moving, $6-$12 load; fireproof storage; $1 room. Victor 1770.

BRAUER 316 N. THIRD
NEAR OLIVE
STOVE AND FURNACE REPAIRS. (c8)

IF your furnace smokes, or gutters leak, chimneys need tuckpointing, Hiland 8055. (c99)

ANY make warm air, hot water or steam furnace installed, cleaned, repaired. F. Moeser, 4119 Castleman. GRand 1482. (c99)

STOVES, FURNACE REPAIRS.
FIREPLACE FIXTURES.
"FORSHAW." 109 N. 12th. (c8)

WALL PAPER CLEANING, ETC.

CLEANING all rooms, $1.
Riverside 3973R.

CLEANING wall paper, paint and woodwork. Frand Haffke, DElmar 4018J. (c8)

CLEANING, 75c and $1; work guaranteed. Brockman Way, NEwstead 0747. (c)

CLEANING wall paper, paint and woodwork washed. PRospect 0823. (c8)

CLEANING guaranteed, no streaks, $1 room; Miller paper cleaner; new location, 3904A Grand. COlfax 8096W.

CLEANING, 75c room; papering, painting, scraping, plastering, cellars white washed, sprayer; references. Murray Bros., MUlberry 3885.

CLEANING PAPER—$1; painting, paint washing; reasonable and reliable; hardwood floors cleaned and polished; references; estimates given free. NE. 1883. (c99)

EXPERT wall paper cleaning; room $1. Riverside 1726. GRand 0223. (c)

PAPER HANGING—$5 up room; work, paper included. COlfax 8433J.

PAPER cleaning, new way, no dirt, 50c and up. Hiland 1677.

PAPERING, $4.75 room; paper border included; cleaning, $1. GRand 6747.

PAPER HANGING—Rooms, $4 up; guaranteed. JEfferson 2092. 3744 Rosa. (c99)

PAPER HANGING—Good clean, reliable service; low cash price. EVergreen 1601

PAPER HANGING—And cleaning; newest patterns and best prices. Victor 4408W.

PAPERING and cleaning, reasonable. Rupel, 3414 Missouri. PROspect 0619. (c6)

PAPER HANGING — Paper cleaning and painting. Call EVergreen 8150. (c8)

PAPER HANGING and painting; $8 room and up. Call CEntral 7065. (c)

PAPERING—Cleaning and patch plastering; good work. 3155 Iowa. LAc. 7448.

PAPER HANGING—$6 room up. COlfax 2701M. 4233 Ashland.

PAPER HANGING—Painting and cleaning; reasonable. Hiland 0157.

PAPER HANGING, painting, reasonable. Schlueter, 5570 Palm. EVergreen 6553.

PAPERING—And cleaning, $5, including paper. 6265 Marmaduke. STerling 1145.

PAPERING done with, without paper; cleaning. Victor 1764.

PAPERHANGING, painting, first-class; reasonable. 1453 Cockrill. MUlberry 1834 (c81)

WALL PAPER CLEANING, ETC.

PAPER cleaning, paints washed, windows cleaned. John Congo. JEfferson 2516.

PAPER CLEANING—Rooms cleaned, $1; work guaranteed. GRand 5167W.

PAPERING—Cleaning and patch plastering; good work. 3155 Iowa. LAc. 7448.

PAPER cleaning; experienced; work cheap; guaranteed. Victor 0977R. (c62)

PAPER CLEANING — Can do work at once. EVergreen 7667. (c)

PAPER HANGING—Average room $5 up; cleaning, $1. COlfax 3649W. (c99)

PAPERING done reasonably. Lutz Bros. Riverside 3415. (c)

PAPER CLEANING—Paint cleaned. Forest 2395J.

PAPER cleaning or painting; good work; experienced help. GRand 3846M. (c)

PAPER HANGING done, furnished or unfurnished; patch plastering. Victor 2489W.

PAPER HANGING, painting and DRY cleaning. EVergreen 6896. (c99)

PAPER cleaning, rooms 50c and up; all work guaranteed. LIndell 1782W. (c)

PAPERING AND CLEANING—Do work myself. K. H. Evers, 3928 St. Ferdinand. LINDELL 2399.

PAPERING-CLEANING — Plastering, etc.; colored, 10 years' experience. LIndell 6692. (c92)

PAPER cleaning and scraping; quick service. Riverside 1927W. LAclede 5886. (c62)

PAPER HANGING—4 rooms, bath, $20; paper furnished, painting, Victor 2014. (c8)

PAPER HANGING—Painting; first-class work; reasonable. Call Riverside 9027. (7)

PAPER furnished; many beautiful patterns; work guaranteed; $6 room. LIndell 4980W. (c)

PAPER HANGING AND PAINTING—Can do work at once; reasonable; all work guaranteed. PRospect 8106. (c)

PAPER HANGING—Al decorating, beautiful samples; prompt, reasonable. Baird, MUlberry 2235.

PAPER cleaned, room $1; interior painting and washing; work guaranteed. Lewis Decorating Co., 6156 Etzel. FArkview 2696W.

PAPER HANGING — Done reasonable; latest patterns; old wall paper removed with latest steam method; make no mess. GRand 3400. 3444 Park av. (c8)

ROOMS papered $4 up; cleaning, painting, plastering. Victor 3940M.

ROOMS PAPERED, $4; painting, plastering; work guaranteed. GArfield 8712.

ROOM papered and cleaned, $4.50 up; work guaranteed. T. Stoddard, NEwstead 1149. (c)

SOUTH ST. LOUIS CLEANING CO.; ROOMS $1; WORK GUARANTEED. GARFIELD 7872. (c62)

WALL PAPER cleaning and paint washing. Call COlfax 0334J.

WALL PAPER—Cleaning; we make no dirt; 75c-$1 a room. DElmar 5580R.

WALL PAPER CLEANING and paint washing. Call GRand 1471J. (c99)

WALL paper cleaning; no streaks; references; prompt. WEbster 3890. (c92)

WALL PAPER CLEANERS—50-50; . at once. 1818 Lawrence.

WALL PAPER CLEANING—$1.00 per room. JEfferson 2269.

WALL PAPER CLEANING—$1 room up; also paint washing. EVergreen 5433. (c)

HAVE your papering done by a responsible firm. Morgan-Ladeo 0834. (c)

NORTH SIDE cleaners of wall paper; all work guaranteed. JEfferson 5850. (c62)

ALL rooms cleaned, $1. Star Cleaners. GRand 4905.

GUARANTEED cleaning, 75c; $1 room. North End, CEntral 8605. (c8)

HAPPY HOMES Decorator; paper cleaning painting, James E. Dye, PRos. 0849.

TROY Wall Paper Cleaning Co.; work guaranteed. GRand 1919J.

LARRY, expert paper cleaner; rooms $1; quick service. LAclede 5711. (c62)

FIRST-CLASS paper cleaning, scraping; guaranteed; reasonable. MUlberry 0851.

A1 PAPER CLEANING, all work guaranteed; $1 room. Call Riverside 2362M.

ALL size rooms cleaned, 50c to $1; first-class. CAbany 1626J. (c62)

CALL MUlberry 0762, papering, cleaning and plastering; do your work myself. (c)

EXPERT wall paper cleaner; $1 per room. GRand 8408J.

FOR paper hanging and painting; do work myself; no middle man's profit. Call Victor 3792J or Kirkwood 1575. (c)

LET me figure your painting; work first-class of no pay. Croghan, JEfferson 4743.

BEAUTIFUL 1930 paper included $5 room, samples; scraping; plastering. FOr. 0347. (3)

OUR Easter special: 3 rooms bath, $24.75; good selection; guaranteed workmanship; patch plastering. FOrest 6057. (c99)

WILL do paper hanging in exchange for car. Hiland 8741. 1026 Blendon. (c)

ALCO paper cleaners, rooms, $1. 4214 Delmar. LIndell 1931.

ANDRESEN BROS., paper hangers, do own work. New number. Riverside 7307J. (c92)

NORTHWEST PAPER CLEANING CO.—Rooms $1; work guaranteed. Victor 0354. (c3)

OUR special: 3 rooms, bath, $24.75; good selection; guaranteed workmanship; patch plastering. FOrest 0057.

SOUTH SIDE WALL PAPER CLEANING CO.—75c to $1; no higher; guaranteed; no streaks. Work done by experts. 3935 S. 10th st. Victor 4232J. (c23x)

SPECIAL—Gray Bros. week's special; paper cleaning, rooms $1; bathroom free; work guaranteed; no streaks. GRand 6021. (c2)

WE can paper rooms as low as $4, according to paper ordered; let us give you a bid. MUlberry 2674. (c99)

NOTICE—The South Side Wall Paper & Paint Co. are now the distributers of the well-known Enterprise paints and varnishes. Let us solve your painting problems. No order too large or too small to deliver.

If you have not received a set of the wonderful business getting 2-in-1 book, let us know. The South Side Wall Paper and Paint Co., California at Utah.

Attention, Paper Hangers

Show our sample books and have a satisfied customer.
QUALITY BEST. PRICES LOWEST.
J. D. HORN & WALL PAPER CO.,
3178 Easton av. (c99)

WATERPROOFING

VICTOR CO., WATERPROOFERS.
Brick or stucco buildings; old German methods; guaranteed to make wet walls dry. Tyler 3253J. (c99)

WINDOW SHADE CLEANING

SHADE CLEANING — Years of knowing how. "We Do It Better." Call Boal Moeser, 4119 Castleman. GRand 1482. (c99)

WINDOW SHADES CLEANED 50c—New shades on your old rollers, 65c up. Victor Shade Co., CAbany 2308.

WINDOW SHADE cleaning and renewing. See our washable shade cloths. We estimate measure and install all grades of shades. Standard Shade & Window Fixture Co., 4355 Olive. JEfferson 2883. (c99)

SPRING is the time for window shade cleaning; makes home more attractive. We do it right. Dye Bros. Shade Co., 2616 Shenandoah. Victor 4709. (c8)

PROFESSIONAL ATTORNEYS—COLLECTIONS

LIFE insurance claims and lapsed policies collected on percentage. Ben W. Daisell, 4232 Washington bl. LIndell 4644. (c99)

DANCING

CASTLE, 2839 Olive. LIndell 8858; private lessons any hour; results guaranteed. (c)

SHOWBOAT—School, 4480 Delmar; 4 private lessons, $5; any hour. DEL. 5488. (c92)

BELIEVE IT OR NOT,
Just a few strictly private lessons at Adams Studio will make a perfect dancer of you, regardless of age; lessons given mornings, afternoons, evenings, Sundays. See our ad. classified section, phone book. Est. 1878. 4014 Delmar. DElmar 6080.

PRODUCERS are demanding more and more dancers for the stage and screen. Join the happy throng of health and success seekers by enrolling at the

The Kendall Capps Studios
Descriptive literature sent upon request.
1042 N. Grand. Phone JEfferson 2450. (c99)

TAP AND ACROBATIC CLASS LESSONS 75c. Summer classes now forming. Clifton Dillon, 706 N. Grand. (c8)

DRESSMAKING—MILLINERY

BEAUTIFUL smocking done reasonable. 1914 Mitchell pl. Hiland 8302. (c)

BRUGGEMAN—Ladies' tailored coats to order; remodeling. 5800 Delmar. CAb. 7176. (c99)

DRESSMAKING—Plain sewing. GRand 0483. (c)

DRESSES—$4; patterns furnished; remodelings; reference. PRospect 0285. (c)

SEAMSTRESS—Plain sewing, remodeling wanted; coats relined. 4003 Dunnica. PRospect 1708.

INSTRUCTION

ACETYLENE WELDING Wld.—To learn oxy-acetylene welding; latest prices; best instruction. 1218 N. Grand.

A BEAUTY culture artist can always make big money; learn and earn. Terms reasonable. Div. Beauty Culture, 924 S. Broadway.

AN opportunity: men to learn radio wireless and television in modern restored school taught by licensed instructors; practical, new way; no books. Mid-West Institute, 3418 Olive. Call day or evenings. (c)

ADULTS of neglected education call Mrs. Dodson, FOrest 6399, 5237 Cabanne. (c99)

AUTO driving lessons given to women by expert woman driver, $2.50 per hour. FOrest 4965.

BEAUTY CULTURE taught; big demand for operators; positions secured; day, evening classes; special terms. Talbot's, 1219 N. Taylor. (c)

BEAUTY CULTURE taught by our scientific method is a profitable profession; big demand for our graduates. Write, phone for catalogue. St. Louis Academy Beauty Culture, 804 Pine. CEntral 8575. (c8)

CONTRACT BRIDGE—Expert teacher, 5 C. Brewer, 6447 Clayton rd.

CONTRACT BRIDGE—The latest method. Mrs. Scott A. Miller. CAbany 2212J. (c62)

IF you lack personality, confidence, initiative or ideas, call EVergreen 2795; class forming now; $10 per course. (c99)

OSTRANDER—Real estate course, complete; cost $95, sell $45; will ship c.o.d. Box D-348, Post-Dispatch. (c)

MEN-WOMEN—18 to 50, get a Government position; $1260 to $3400; prepare for coming examination. See Mr. Schoeck, 309 Missouri Bldg., Grand and Olive, 9 a. m. to 5 p. m. (c)

RADIO-TELEVISION home study course, $60; special price, to first 1000 students enrolled in United States for this nineteen new course; monthly terms; reliable, long established school. Write for free bulletin. Box L-276, Post-Dispatch.

SCIENTIFIC beauty culture taught by authorized Marinello instructor; day and evening classes. 4479 Washington, DE. 0800. (c8)

STUDY CHIROPRACTIC — Complete courses, including X-ray, dissection, laboratory work and clinic experience. Write for information. Missouri Chiropractic College, 1503 S. Grand, St. Louis, Mo. (c)

TEACHER—University B. S.; tutoring; colored. JEfferson 6345. (c99)

$1260 TO $3000 year; steady work; U. S. Government jobs; men-women, 18-50; common education usually sufficient; sample coaching free; list positions FREE. Write immediately. Franklin Institute, Dept. 155-P, Rochester, N. Y. (99)

WANTED IMMEDIATELY—Eligible men, women, 18-50, qualify for Government positions. $115-250 monthly; Government experience unnecessary; paid vacations; thousands needed yearly. Write Columbus Institute, Dept. P, St. Louis. (c6)

WHO knows where you can secure reliable information on all details in apartment house management? We do! Day evening classes. National School of Instruction, 313 Humboldt Bldg. JEff. 1713. (c8)

HERE IS THE REAL SPORT.
Now is the time to learn to fly a glider; 12 lessons, $50. New gliders; join now. Box L-342, Post-Dispatch.

SHORTHAND IN 30 DAYS

Complete Secretarial Training.
DICKINSON SECRETARIAL SCHOOL,
321-323 Victoria Bldg. CEntral 8645.

YOUR SUCCESS IN BEAUTY CULTURE OR BARBERING IS BETWEEN YOU AND WHO?

It has taken "MOLER" to show you how to secure an easier, better understood method of instructions—how to finance you—how to place you in better shape

BUT

it takes "YOU" to profit by Moler's original ideas—to fill the better pay positions that Moler graduates. Get full information now! Call or write.

MOLER SYSTEM
810 N. 6th St., St. Louis.

WELDERS

THOROUGHLY TRAINED ARE IN DEMAND

We Teach All Branches of Welding. The "Learn by Doing" Method. Make Welding Your Stepping Stone to Success. Day and Night Classes.

Ask for Your Copy of
"Johnny in Weldville"
You Will Enjoy Reading It

AMERICAN SCHOOL OF WELDING, Inc.
Largest and Best Equipped School of Its Kind
3031-33 LOCUST BLVD., St. Louis

Name .....

Address .....

Free Employment Service to Graduates

Trade Schools

ST. LOUIS BARBER COLLEGE—Complete courses and tools, $30. 317 Market. (c99)

TRI-CITY BARBER COLLEGE—Tuition, $25; catalogue free; strictly modern; electric massage, hydraulic chairs. 811 Market (c82)

YOUNG MEN

Do you want a steady position and a pay-day every Saturday night? Have you learned the MOLER way will give you all this. Call or write for free booklet and see how. Day or evening classes. MOLER COLLEGE, 810 N. SIXTH ST. (c14)

LEARN IN FEW MONTHS

To make crown plate and bridges for dentists. Day or night. Biz future. Write for free book 288.
McCarrie School of Mechanical Dentistry, 1338 S. Michigan av., Chicago, Ill.

WATERPROOFING

VICTOR CO., WATERPROOFERS.
Brick or stucco buildings; old German methods; guaranteed to make wet walls dry. Tyler 3253J. (c99)

PATENTS

PATENTS—Time counts in applying for patents; send sketch or model for instructions or write for free book, "How to Obtain a Patent" and "Record of Invention"; terms: no charge for information or how to proceed. Clarence A. O'Brien, Registered Patent Attorney, 930L Security Savings and Commercial Bank Bldg., Washington, D. C.

INVENTORS, WHY PAY MORE? R. M. PLAISTED, Registered Patent Attorney; 20 years' experience patents and trade marks. 4413 Page. DElmar 0938. (c99)

INVENTIONS PERFECTED—Models fabricated, engineering service, designing, etc. Estimates furnished. Western Machine Products, Inc., 3239 Alfred. LAc. 4040. (c99)

PATENTS—Watson E. Coleman, patent lawyer; booklet free. 724 9th st. Washington, D. C.

PATENTS OBTAINED—Information folder free. Frederick Larson, Paul Brown Bldg.

PROFESSIONAL

SUPERFLUOUS HAIR
Removed by 10-needle electrolysis quickly and permanently; 600 hairs per hour; positively no scars; 20 years' experience in St. Louis. DElmar 6180.
MISS AIDA L. MAYHAM,
ELECTROLOGIST
246 N. Euclid av. Corner Pershing av. (c99)

Hair-Moles-Warts

Permanently removed by the Multiple Electro Needle; no pain; no scars.
L. M. FELDMAN Electric-Therapist,
Suite 2354-B Mer. Bank Building,
Phone DElmar 4386. 4408 Delmar bl. (c99)

SUPERFLUOUS HAIR REMOVED.
Permanently by multiple electric needle.
MARIE A. PANSIN ELECTROLOGIST,
3551 Victor st. LAclede 4350. (c99)

YOUNG LADY to develop; singing lessons. $1. CAbany 8701.

DETECTIVES

DETECTIVE KICK—Shadowing and investigating; bonded. EVergreen 9194. (c58)

DETECTIVE SNYDER — Shadowing and investigating. 4033 Newberry. DEL 1094 (c62)

THEATRICAL

CONCESSIONS Wtd.—Drinks and lunch; ball games, dart gallery, roll-down, bumper and others, for Pennsylvania and Quincy st. FOrest 1948W, or see mc, 2d and Barry, Johnny Bale Show. (c)

CONCESSION wanted, fish pond, pitch till you win, string game, auto bumper, high striker, etc. Call EVergreen 5845, Sunday until Wednesday, on lot 4603 Gravois, Ree Abe.

GIRL DANCERS—Local theater, free instructions Monday. 304 Fullerton Bldg. (c99)

EMPLOYMENT WANTED MEN, BOYS

ACETYLENE WELDER—Wishes work; experienced. Box H-11, Post-Dispatch.

ACCOUNTANT—Sit.; if you do not require bookkeeper full time will post and close books; reasonable; references. Box H-105, Post-Dispatch.

ACCOUNTANT-MANAGER—Sit.; wide practical experience; including public accounting; seeks permanent position developing to executive; willing to invest in proven enterprise; no objection leaving city; references. Box H-104, Post-Dispatch.

ARTISTS—Sits.: 2; letter, design and figure artists want extra work; will submit samples. Box L-360, Post-Dispatch.

BAKER—Sit.; on pastry; hotel, restaurant or club; references. LAclede 8719.

BAKER—Sit.; first hand. 4626A Virginia. Riverside 3721W.

BARBER—Sit.; wants employment; small town preferred; 5 years' experience. F. R. Saul, 1013 William st., Cape Girardeau, Mo.

BLACKSMITH—Sit.: 20 years' experience on general repair and shoeing shop; also truck body work; good references. Phone Lindell 0706J.

BOOKKEEPER, ACCOUNTANT — Sit., wants work for mornings only; will keep small sets of books. Box D-3, P-D.

BOOKKEEPER—Sit.; experienced, part time; investigations, audits, systems, taxes, general ledger. Box H-346, P.-D.

BOOKKEEPER, ACCOUNTANT—Sit.; part time; retail or wholesale; experienced; reasonable. GRand 0857W.

BOOKKEEPER—Sit.; full charge; trial balances, profit, loss, income tax statements; reference. Box L-97, Post-Dispatch. (62)

BOY—Sit.; work 2 hours day; neighborhood. 5900 Maple. JEfferson 7400.

BOY—Sit.; Chinese; work for family; can drive. Box H-8, Post-Dispatch.

BOY—Sit.; colored; porter or errands. Call Lindell 2202W.

BOY—Sit.; wants work of any kind; drives car. 3 Garfield 5815.

BOY—Sit.; 16; learn printing, drawing; little experience. Wm. Reichert, 5376A Delmar.

BOY—Sit. 18 years, to learn grocery and butcher trade; speaks German. 2011A S. Broadway.

BRICKLAYER—$7 1000; garage builder; colored. JEfferson 6345. (c99)

BUTLER—Sit.; or chauffeur; Japanese; experienced; best references. NEwstead 1087.

CABINET MAKER—Sit.; German; wants steady work. Phone Victor 2447-J. (c7)

CARPENTER—Sit., old or new work; day or contract. Hiland 8925.

CARPENTER—Sit.; screens, remodeling, repairing; reasonable. Riverside 2491W.

CARPENTER—Sit.; general repairs; steady; any price. Riverside 6815J.

CARPENTER—Sit.; on bungalows or flats, also as maintenance man in factory. Riverside 5527M.

CARPENTER—Sit.; wants work; screens remodeled or repair work. Riverside 2491W.

CARPENTER—Sit.; new, repair any kind; good workman; 75c or job. Address Carpenter, 1017A Russell bl.

CEMENT FINISHER—Sit.; will sub work. DElmar 2383.

CHAUFFEUR—Sit.; Experienced, 8 years; truck or car; references. JEfferson 6936.

CHAUFFEUR—Sit.; Chinese; young, and little housework. Box H-15, Post-Dis.

CHAUFFEUR—Sit.; colored; experienced, 9 years in one place. Franklin 6443.

CHAUFFEUR—Sit.; colored; experienced; will furnish references. JEfferson 2961.

CHAUFFEUR—Sit.; colored porter, first-class references; experienced; travel. JEfferson 2967. (7)

CHAUFFEUR—Sit.; colored; experienced, careful driver; written references. Lindell 2009.

CHAUFFEUR—Sit.; butler, houseman or yard man; colored; city references. GArfield 5199.

CHAUFFEUR—Sit.; colored; 10 years' experience, housework; good references. DElmar 3786.

CHAUFFEUR—Sit.; passenger or truck; 10 years' experience. Call JEfferson 4454, 3404 Lawton. Fred Smith.

CHAUFFEUR—Sit.; private; young, white; 8 years' city reference. Call JEfferson 8203, ask for Emmet.

CHAUFFEUR—Sit., colored, porter, single; experienced; travel; references. LIndell 5029.

CHAUFFEUR—Sit.; colored; experienced; lobs of any kind; references. GRand 7033W.

CHAUFFEUR—Sit.; 8 years' experience driving; truck driver; married. PRospect 2420.

CHAUFFEUR—Sit.; colored, experienced; careful driver; reference. DElmar 3687. (1)

CHAUFFEUR—Sit.; yardman; colored; married; experienced; reference. JEfferson 8105.

CHAUFFEUR—Sit.; houseman, butler; experienced; references; stay on place. Call JEfferson 4077.

COLLECTOR—Sit.; experienced, reliable; know city. Box H-102, Post-Dispatch.

COLLECTOR—Sit.; wide experience, tracing. Box L-359, Post-Dispatch.

COLLECTOR—Sit.; 15 years' experience; with car; reference. Box H-321, P.-D. (37)

COLLECTOR—Sit.; part time, experienced, time payment clothing house or furniture concern; steady, reliable; commission or salary; have car. Box L-91, Post-Dispatch.

CONSTRUCTION SUPERINTEND

350 MEN, WOMEN, BOYS and GIRLS are seeking employment—PUT THEM TO WORK.

SITUATIONS—WOMEN, GIRLS

WOMAN—Sit.: bundles at home or out half day. JEfferson 0230.

GIRL—Sit.: experience as doctor's assistant. Box H-507, Post-Dis.

STRONG LADY—Sit.: colored; steady work; stay on place. NEwstead 0173.

STRONG GIRL—Sit.: to assist in beauty shop Saturday afternoon and evenings; experience. 3534 Iowa.

TREND LADY—Sit.: white, housekeeper; good city references. JEfferson 2507.

STRONG WOMAN—Sit.: with baby, housework; references. Box D-238, P.-D.

HELP WANTED MEN, BOYS

ASSISTANTS—Experienced senior; high grade qualifications. Lybrand, Ross Bros. & Montgomery, 1403 Ambassador Bldg.

CHAUFFEUR—Must have Missouri or Illinois certificate; permanent position. (c2) Post-Dispatch.

AUTO MECHANICS—3 or 4; first-class. Phone Webster 4028 between 1-2 p. m. (c80)

BAKER—Third hand; light. 1813 N. Jefferson. (c)

BANK CLERK—Who can use Burroughs posting machine and typewriter; experience not necessary; must live in St. Louis age and where employed last 5 years; state age and where employed last 5 years. Box D-3, Post-Dis. (c)

BOY—Drive car; white. Call GRand 0700. (c)

BOY—15, soda dispenser; drug store; experienced. Phone CAbany 8158W.

BOY—To run errands; must have references. 205 Victoria Bldg. (c)

BOY—Colored; car washer. (c) 60 Park.

BOY—Strong, for porter work and to drive truck; salary $10 week. Box D-83, P.-D.

BOY—About 18, to assist in servicing gas stations. Apply Sunday morning only. 4418 Finney.

BOY—About 17 years old; learn roofing and sheet metal trade; good hour. Box A-227, Post-Dispatch.

CARPENTER—Maintenance, general; married man; state wages, when employed. Box H-3, Post-Dis.

CHAUFFEUR—Housemen, single; colored; references; long city experience; must know city. DEImar 4518W.

CHAUFFEUR—Colored, single; $50-$60. Consolidated 1204 Ambassador.

COLLECTOR—For real estate office. Box M-277, Post-Dispatch.

COLORED MEN—Neat-appearing, well educated, to follow instructions; steady work; good pay. Room A, Monday at 9 a. m., 5846 Pine st.

COOLER MEN—Must have packing house experience. Call or don't apply; American Packing Co., 3848 Garfield.

COUPLE—To live and help on poultry farm. Hudson and Elwell av., Ferguson.

COUPLE—Elderly, or men who wants home in country land and house. Flasher, 4125 Delmar.

COUPLE—Young; to act as caretakers for 45-family furnished apartment; must have experience and references. Box D-205, Post-Dispatch.

CREDIT CLERK-BOOKKEEPER — Good correspondent, experienced in credits and collections, for office of growing national sales organization; must be capable of sales organization; must be capable of keeping accounts receivable ledgers; give complete information in reply, which will be treated with strictest confidence. Box M-177, Post-Dispatch.

CUTTER—On men's clothing; who understands suits to order and operating machine. Bruno-O'Mara Clothing Co., 1105 Washington.

DECORATOR—First-class; must be financially responsible to act as distributor for new interior wall finish; pearl crystal pattern; used in theaters, hotels and better homes; no competition, and indorsed by union labor. Box P-154, Post-Dispatch.

DISHWASHER—Male, clean, single, age 18 to 40 years. St. Charles car to Pattonville, Baldwins.

DRAFTSMAN—Experienced in ornamental and reinforced iron work. Box D-132, Post-Dispatch.

DRAFTSMAN—For designing and selling conveying machinery. Box P-154, Post-Dispatch.

DRAFTSMAN—And biller in, for special mill work; man able to read plans and make full sized details; state age, experience and salary expected; all answers confidential. Box D-81, Post-Dispatch. (c)

DRAFTSMEN

With railroad car or street car experience; call Sunday morning, 9 to 12, for interview, ST. LOUIS CAR CO., 8000 N. Broadway.

DRUGGIST—Junior or freshman. 6401 Delmar.

ELDERLY MAN—For grubbing trees, care for home than to require it to be there; otherwise. Box O-239, Post-Dis. (c)

ENGINEERS—Employed or unemployed, for spare time; good money for right men; state fully. DEImar 4518W.

ESTIMATOR—Experienced in selling millwork; must be good solicitor. Box M-410, Post-Dispatch.

FARMER—With sons; fitness selves till crops, with our tenants, doctors, house; crops, with or wages. Write Box 213, Sullivan, Mo.

FARMER—Married man for general farm work; caring for horses and cows and calves; must follow farming as a business; must furnish own help; wages, personal own furniture; good wages, permanent job to man; height, weight and full details of farming experience in first letter. H. M. Sayman, 2117 Franklin, St. Louis. (c62)

FLOOR MAN—With light cleaning in St. Louis bank; best reference; age 45. Box M-309, Post-Dispatch.

FRAME MAN—Experienced in laying out, machining and nailing window frames. Box M-413, Post-Dispatch.

GRANITE LETTERER—Steady. 3256 W. Florissant Av.

HORSE SHOER—One who knows how to shoe saddle horses. Van Epps Riding Stables, 5248 Oakland.

HOUSEMAN—White, handy, clean; good home; small salary. Call Sunday, after 2:30. 4516 McPherson.

LAUNDRY DRIVER—Experienced; one who can drive gear shift car and knows city streets; $100 cash bond required. Box G-233, Post-Dispatch. (c)

MACHINE MAN—Familiar with laying out cabinet and special mill work. Box D-29, Post-Dispatch. (c)

MACHINIST—Must be first-class; give experience and previous employment connections. Box D-53, Post-Dispatch. (c)

MAINTENANCE MAN—Laundry experience. Box D-13, Post-Dis. (c)

MAINTENANCE MAN—Familiar with C. O. 2 ice machines. Model, 809 Market.

MAINTENANCE MAN—Elderly, white; wonderful home, small wages. 5022 Dewey.

MAN—For selling pork sausage. Call Sunday, 2226 Hickory.

MAN—Restaurant; must be experienced and have some capital. 5580 Pershing.

MAN—For hamburger shop; neat clean, 10-12, 910 S. Vandeventer.

MAN—Single, for farm work, in St. Louis County. 3715 Hodiamont.

MAN—For collection work; experience not necessary but desirable. Call CEntral 1655 Sunday before 2 p. m.

MAN AND WIFE—White, janitors; furnished apartment; both $65; quarters. Both apply, 6016 Kingsbury.

MAN—Experienced in photo offset plate making. Cap-Keystone Printing Co., 1035 S. Vandeventer.

MAN—To represent real estate loan, insurance firm in home district; prefer owner preferred; experience not necessary. Box M-379, Post-Dispatch.

MAN—White, middle age, to run apartment house elevator at night; must be experienced and give references. Box M-202, Post-Dispatch.

MAN—Married, to care for my farm as his. Apply 7 to 8 p. m. at 4 Lehmann, Clayton Rd. and Kirkwood-Ferguson car line.

MAN—Reliable, for sales position; must be honest and industrious; steady work; helpful but not necessary; good pay. See Mr. Davidova, 3444 Gravois, 4 to 6 p. m., Monday.

MAN—Middle-aged, to clerk in grocery and meat market; steady employment; references required. Call Sunday morning 7 a. m. to 1 p. m. at lunchroom 3741 Easton av.

MAN—Branch of national organization offers most profitable connection for man of exceptional personality and ability; experience of great benefit; necessary. Box D-62, Post-Dispatch.

MAN—Married, anxious to make permanent connection; must appreciate steady employment and be above $125; reference; personality must be A-1. Apply 9 to 12 a. m. Monday, Room 515 Arcade Bldg.

MAN—Ambitious, energetic, can earn $50-$80 weekly distributing Tycoon Washing Products direct to home; full territory selection; steady repeat business guaranteed; refund customers everywhere. This is best line to get started in; only $... Taylor, laying, competition. Write Mr. ... Taylor, 3006-3020 Grand av., Kansas City, Mo.

HELP WANTED—MEN, BOYS

MAN—Elderly, with garden experience; will give good home and small wages. Write Fred Straub, Bonne Terre, Mo.

MAN—Capable, to supervise shipping department; also to direct mail and city and country truck delivery; good salary; manufacturing firm; business serving a wide area of retail trade will require a thoroughly experienced man. Your answer should outline your past experience in detail, and state age and salary expected. Box M-257, Post-Dispatch.

MEN AND YOUNG MEN—10, to sell on trains; long runs. 28 S. 21st st. (c61)

MEN—3, who are willing to work 8 hours per day; must be well dressed; full or part calling, have car; about $140 per month to start. Apply 10 to 12 a. m. 5404 Milton, Overland, Mo.

MEN—To sell automobile, health and accident insurance; local and out-of-town; good proposition. Box M-75, Post-Dis.

MEN—And ladies, to sell special offer composed of furnishings; call at 709 Washington. Andris Studio, 709 Washington. (c)

MEN—Young, to prepare for drafting; mechanical electrical work; good position assured. Box M-316, Post-Dispatch.

MEN—3, who can and will canvass; must be well dressed and intelligent; $120 per month to start to those who qualify; no selling. Apply 11 a. m., 3471 S. Grand.

MEN—Large manufacturing company will train 3 men to cover established sales routes, repeat $35 and good bonus; both conditional to start; married men preferred; no capital or experience required. Call 613 Locust st., room 8056.

MEN—Attractive openings now available in our nationally known organization; applicants should have high school education, good personality and a sincere desire to be successful in the business world; business experience is not necessary, but willingness to learn very essential. Box M-294, Post-Dispatch.

MEN—Now selling coffee, insurance, washing machines, automobiles, furnaces; can make extra money without interfering with your present occupation by supplying names of people who are interested in buying a Majestic radio. Write for proposition. Inquiries strictly confidential; your present employer need not know. Box O-107, Post-Dispatch. (c71)

MEN—TWO MORE WANTED.

Married preferred; handle fast-selling specialty in established routes; liberal commission; bonus; daily drawing; no deposits or bond fees required; opportunity for advancement. Route pays $53.50 to $42.50 weekly. See Mr. Nelson, 462 Paul Brown Bldg., 8 to 11 a. m. and 2 to 5 p. m.

MEN—Gold sign letters for store windows; 500 per cent profit; free samples. Metallic Letter Co., 425 N. Clark, Chicago.

MEN—1000 immediate openings; reliable; $1,200 per month; $35 per week. Salesmen's Magazine, 611 Mather Tower Chicago.

MEN—Making big money putting neon chain store emblems on independent merchants' windows. Consolidated, 73-E N. Wabash, Chicago.

MEN—A business of your own, making sparkling glass name and number plates for checkerboards, signs, etc. Write Plate Painter, 352, Wooster, O.

MEN—Make $25 daily supplying New car fluid; makes old cars look like new in minutes; costs 5 cents to clean 6 cars. Rowland, 1442 Milwaukee, Wis.

MEN—Big profit putting our gold sign letters on windows, without experience. Consolidated, 73-B, W. Van Buren, Chicago.

MEN—Why worry about a job? Take agency for Fritch's fine line of toilet articles and be independent; write for free sample and offer. J. A. Fritch, St. Louis, Mo.

MEN—Rent to plate auto parts, reflectors, mirrors beds, chandeliers, by new method; experience unnecessary; big income; free sample cabinet. Gunnistal Co. 13 Como, Pine City, Minn.

MEN—Free sample; amazing novelty signs; quick seller all stores; big profits. Novelty Sign Co., 4100 Lincoln, Dept. B, 124 W. 18th, New York.

MEN—The human pencil; adds and writes; amazing invention; make big money daily; get sample now. Add-O-Graph Co., Dept. 114, Saltillo, Miss.

MEN—Reliable person; wanted; back town selling new complete cleaning case; big profits; call on sight. Laine-Millerlist Co., 825 Taylor av., Evansville, Ind.

MEN—Cleared $4000 two months. Gordon; tested food-conditioner sells on sight; repeats; immediate; pleasing; experience unnecessary; equipment furnished. Eakins, 3090 Hirsch st., Sorrento, Ill.

MEN—New, different; milady's novelty; fashion brush; rainbow colors; great instant sales. Hadleigh made $24 first day. Free sample. Jemen Co., 63 W. Jackson.

MEN—Wonder preparation needs battery, clothing; invisible; no sewing; guaranteed; sure sales; three that are familiar. Gray Laboratories, Dept. 427, Cincinnati O.

MEN—Rustproof hosiery; guaranteed; full fashioned; perfect; a remarkable value; no competition; low prices; every pair guaranteed in writing. Silktex Mills, Philadelphia, Pa.

MEN—30 men and women to increase new sales force on fast selling household article; clears $5 and bonus in any station; increase volume; reduce stock; no delivering or collecting; produces tube life; sells for $1; amazing sales plan insures steady income. Write or wire Cullen Co., 1111 Capitol Bldg., Chicago, Ill.

MEN—New discovery resoles shoes for 10c; just spreads on with knife like butter; waterproof, durable; lasts as long as leather; 100 per cent profit; permanent business and exclusive territory. Write for no-cost sample. Dept. 515, Dan Molina Laboratories, Inc., Dept. 515, Dan Molina, Chicago.

MEN—BIG INCOME ASSURED AND GET YOUR PAY EVERY DAY.

Sell 100 Coldene Cooking Outfits and collect $100 cash daily. Coldene Co., 239 Dr., Dept. 5-B, St. Louis, Mo.

MEN—

Our men are making from $40 to $200 every week selling what I consider the greatest specialty in Advertising. It's a new line of goods and gives our men a new appearance and opens doors where all others fail with first demonstration. If you are dissatisfied with your present connection and want to increase your income, write us at once and we will tell you where we have a real live proposition. C. A. EAGLE, Dept. A103, 20 N. 3d St., PHILADELPHIA, Pa.

AGENTS WANTED—MEN

AGENTS—Wanted everywhere. Night & Day Chemical Co., Memphis, Tenn.

AGENTS—Can you sell colored people? Write Becker Chemical Co. St. Louis, Mo. (c90)

AGENTS—If 700 per cent profit selling a necessity interests you write Selling Organizing, 1215 Park av., Newark, N. J.

AGENTS—Call at 315 S. Broadway for fast selling; big profits. Don't phone. (c90)

AGENTS—Gold sign letters for store windows; 500 per cent profit; free samples. Metallic Letter Co., 425 N. Clark, Chicago.

AGENTS—1000 immediate openings; reliable; $1,200 per month; $35 per week. Salesmen's Magazine, 611 Mather Tower Chicago.

AGENTS—Can you sell colored people? Write Becker Chemical Co. St. Louis, Mo. (c90)

AGENTS—If 700 per cent profit selling a necessity interests you write Selling Organizing, 1215 Park av., Newark, N. J.

AGENTS—Call at 315 S. Broadway for fast selling; big profits. Don't phone. (c90)

AGENTS—Gold sign letters for store windows; 500 per cent profit; free samples. Metallic Letter Co., 425 N. Clark, Chicago.

AGENTS—1000 immediate openings; reliable; $1,200 per month; $35 per week. Salesmen's Magazine, 611 Mather Tower Chicago.

WANTED A VICE-PRESIDENT

By a very substantial and nationally known advertising corporation which has been in business a few years with assets of $60,000 and a very good dividend record.

We want a vice president who can be active in developing new business; will give liberal salary and commission contract; investment of $5000 required, which can be secured. Applicant must have executive ability, energy, vision and ambition, with sound advertising and sales experience, with good personality and valuable connection. Box M-3, Post-Dispatch.

YOUNG MEN—And boys wanted immediately; steady position with good pay; apply to the following agency today; 1517 Franklin, 3747 N. Broadway, 5355 Easton.

YOUNG MEN—To sell General Electric refrigerators through our West End and county. Apply between 8:30 and 10 a. m., 7401 Manchester, or 8 p. m., James & Co., 7401 Manchester. (c2)

AGENTS WANTED—MEN

AGENTS—Wanted everywhere. Night & Day Chemical Co., Memphis, Tenn.

AGENTS—Can you sell colored people? Write Becker Chemical Co. St. Louis, Mo. (c90)

AGENTS—If 700 per cent profit selling a necessity interests you write Selling Organizing, 1215 Park av., Newark, N. J.

AGENTS—Call at 315 S. Broadway for fast selling; big profits. Don't phone. (c90)

AGENTS—Gold sign letters for store windows; 500 per cent profit; free samples. Metallic Letter Co., 425 N. Clark, Chicago.

AGENTS—1000 immediate openings; reliable; $1,200 per month; $35 per week. Salesmen's Magazine, 611 Mather Tower Chicago.

AGENTS—Making big money putting neon chain store emblems on independent merchants' windows. Consolidated, 73-E N. Wabash, Chicago.

AGENTS—A business of your own, making sparkling glass name and number plates for checkerboards, signs, etc. Write Plate Painter, 352, Wooster, O.

AGENTS—Make $25 daily supplying New car fluid; makes old cars look like new in minutes; costs 5 cents to clean 6 cars. Rowland, 1442 Milwaukee, Wis.

AGENTS—Big profit putting our gold sign letters on windows, without experience. Consolidated, 73-B, W. Van Buren, Chicago.

AGENTS—Why worry about a job? Take agency for Fritch's fine line of toilet articles and be independent; write for free sample and offer. J. A. Fritch, St. Louis, Mo.

AGENTS—Rent to plate auto parts, reflectors, mirrors beds, chandeliers, by new method; experience unnecessary; big income; free sample cabinet. Gunnistal Co. 13 Como, Pine City, Minn.

AGENTS—Free sample; amazing novelty signs; quick seller all stores; big profits. Novelty Sign Co., 4100 Lincoln, Dept. B, 124 W. 18th, New York.

AGENTS—The human pencil; adds and writes; amazing invention; make big money daily; get sample now. Add-O-Graph Co., Dept. 114, Saltillo, Miss.

AGENTS—Reliable person; wanted; back town selling new complete cleaning case; big profits; call on sight. Laine-Millerlist Co., 825 Taylor av., Evansville, Ind.

AGENTS—Cleared $4000 two months. Gordon; tested food-conditioner sells on sight; repeats; immediate; pleasing; experience unnecessary; equipment furnished. Eakins, 3090 Hirsch st., Sorrento, Ill.

AGENTS—New, different; milady's novelty; fashion brush; rainbow colors; great instant sales. Hadleigh made $24 first day. Free sample. Jemen Co., 63 W. Jackson.

AGENTS—Wonder preparation needs battery, clothing; invisible; no sewing; guaranteed; sure sales; three that are familiar. Gray Laboratories, Dept. 427, Cincinnati O.

AGENTS—Rustproof hosiery; guaranteed; full fashioned; perfect; a remarkable value; no competition; low prices; every pair guaranteed in writing. Silktex Mills, Philadelphia, Pa.

AGENTS—30 men and women to increase new sales force on fast selling household article; clears $5 and bonus in any station; increase volume; reduce stock; no delivering or collecting; produces tube life; sells for $1; amazing sales plan insures steady income. Write or wire Cullen Co., 1111 Capitol Bldg., Chicago, Ill.

AGENTS—New discovery resoles shoes for 10c; just spreads on with knife like butter; waterproof, durable; lasts as long as leather; 100 per cent profit; permanent business and exclusive territory. Write for no-cost sample. Dept. 515, Dan Molina Laboratories, Inc., Dept. 515, Dan Molina, Chicago.

AGENTS—BIG INCOME ASSURED AND GET YOUR PAY EVERY DAY.

Sell 100 Coldene Cooking Outfits and collect $100 cash daily. Coldene Co., 239 Dr., Dept. 5-B, St. Louis, Mo.

AGENTS—

Our men are making from $40 to $200 every week selling what I consider the greatest specialty in Advertising. It's a new line of goods and gives our men a new appearance and opens doors where all others fail with first demonstration. If you are dissatisfied with your present connection and want to increase your income, write us at once and we will tell you where we have a real live proposition. C. A. EAGLE, Dept. A103, 20 N. 3d St., PHILADELPHIA, Pa.

MEN FOR RETAIL CHAIN STORES LOCATED IN METROPOLITAN ST. LOUIS

Steady work, with promotion; age 22-40, and satisfied with $30-$35 per week on advanced commission and bonus while learning the business in our preliminary interrical departments. For preliminary interview, apply at Room 2161 Railway Exchange bldg.

10 A. M. SHARP MONDAY NO OTHER TIME

(c1)

MONOTYPE KEYBOARD OPERATOR—Night work; steady position; good wages; none but a man need apply. American Typesetting Corp., 547 S. Clark st., Chicago.

OFFICE CLERK—Nationally known institution has opening in its clerical force for young man not over 25; applicant must be of pleasing personality and have exceptional references; state salary and complete detail in reply. Box D-27, Post-Dispatch.

PAINT WASHERS—And wall paper cleaners; experts only. 2738 Cherokee.

PAINTER—Experience necessary. Call Riverside 5945W.

PAINTERS—2, must be active. Call between 10 and 11. 4859 Goethe.

PAINTER—Union. Roessler & Kron, 2220 S. Jefferson, 7:30 a. m. Monday.

PAINTERS—Two first-class. Call WYdown 0925W or 8049 Maryland.

PAINTERS—First-class inside and outside work. 809 Market. (c)

PAINTERS—And paperhanger; first class. Call Monday morning, ready for work. 5018 Cates.

PAPER HANGERS—Schellenberg, 1637 S. Jefferson.

PAPER HANGERS—4129 Clarence.

PAPER HANGERS—Combination men. Call Sunday a. m. 3722A Tennessee.

PAPER HANGERS—Union shop. Call 1716 N. Grand.

PAPER HANGERS—And painters. 1742 Goodfellow. (c2)

PAPER HANGER—First-class. 3123. (c)

PAPER HANGERS—First class. Call afternoon. 4719A Leduc.

PAPER HANGERS—2 union; at once. Hoffstetter & Reisch Dec. Co., 3620 Washington.

PAPER HANGERS—Experienced paper hangers. Call before 10 a. m. 6306 Enright.

PASTE BOY—Experienced. Call Sunday noon, 123 Eichelberger.

PHARMACIST—Assistant, registered, experienced; city reference; age. Box D-222, Post-Dispatch.

PLASTERER—Tuckpointer and bricklayer; to buy splendid house at a bargain; 6 rooms, bath; Hillcrest 3500. 2029 Glasgow pl. on Page car line; $300 in work. Hillcrest 3500.

PRESSMAN — Kelly, experienced on all kinds of work; no other need apply; 48 hours week. Box D-90, P.-D. (c)

PRESSMAN—To run jobber and Miller, with allround experience in composing room, to work in nonunion shop; $... minimum wages to start. Box A-... P.-D.

PRINTER, Hickory—Moderate wages; board, lodging. Box H-208, Post-Dis.

PRINTING TAUGHT FREE—Board if wanted. Box H-209, Post-Dispatch.

PROMOTIONAL MAN—Opening; deal intelligently with jobbers in promoting sale of specialties; able drive car, $25 week. Box L-200, Post-Dispatch.

SALES ENGINEER—One with competent experience as estimator of construction, who understands plans and specifications; able to sell construction and having office; good salary and commission and future depends on results. Box D-133, Post-Dispatch.

SCRAPERS—And paper hangers. FOrest 6715W.

SERVICE MEN—3, for sales service dept.; start at around $27.50 a week to start; more as you learn the business; 1 for 3:00 p.m. National Bank Bldg., East St. Louis, Ill.

SETUP MAN—Brown & Sharpe; experienced. Western Screw Products.

SHOE MANAGER

Large department store; for ladies' shoe department; experienced; state all particulars. Box D-275, Post-Dispatch.

SHOP FOREMAN—For battery manufacturing company, 4575 Easton av. (c83)

SILK AND WOOL SPOTTER—Experienced only. 6135 Page.

SIGN PAINTERS—And helpers, first-class; local and road work. union shop. Apply or adrp write Williams Adv. Service Co., 4341 Olive st. road., University City, Mo.

SPOTTER—On silk; retail plant; steady work. Box D-115, Post-Dispatch. (c)

STENOGRAPHER—Traffic, $125. Efficiency Service, 1344 Syndicate Trust. (c)

SUPERVISOR—To direct national campaign locally; able to handle crews, collecting signatures; wire and drry references; furnish bond at our expense. Mr. Owens, Statler Hotel, until Sunday noon. (7)

TENANT—To work farm on shares; near Houston, Mo.; immediate possession; give references with application; give references. Box L-208, Post-Dispatch.

TOOL GRINDER—And saw filer; experienced. Apply FISHER BODY ST. LOUIS CO., Natural Bridge and Arlington. (c)

WINDOW CLEANER—Experienced repair man; permanent. 3009 Olive. (c)

WOODWORKING MACHINE HAND — Must be first-class moulder machine operator. St. Louis Car Co., 6000 N. Broadway. Call Monday morning ready for work. (c)

WORK—

TOOL SPOTTER—Howard Cleaners, 2675 Gravois.

YOUNG MAN—Experienced in selling photo supplies; give details in letter; state salary expected. Box D-280, P.-D.

YOUNG MAN—Experienced in meat market and driving truck; references. Box D-132, Post-Dispatch.

YOUNG MAN—Energetic; learn real estate business; must have $800; big future. Box M-161, Post-Dispatch.

YOUNG MAN—Assistant to traffic manager; some experience; state salary expected. Box D-76, Post-Dispatch.

YOUNG MAN—Real growing life insurance organization has opening for young man who have plenty of experience and willing to take hardships of organizing and will give us reference; apply to D. H. Scott, 2nd floor Grand Bldg., St. Louis, for interview April 28, 29 and 30. (7)

AGENTS WANTED—MEN

AMAZING profits selling new Safeguard Granite Clip. Rust St. Louis agency; sells wholesale to grocers; well known brands; bond required. Box L-232, P.-D.

RADIO SALESMAN—With car; North Side. 2204 North Market. (c)

Real Estate Men Wanted

We have an immediate opening in our organization for two high-grade men willing to devote their entire time to a profitable permanent position; to each man we can offer a splendid opportunity to make big money. For personal interview call at Chamber of Commerce Building, 511 Chestnut, Room 1107, Thomas Realty Co., 511 E. Vandeventer Pl.

SHOE SALESMAN—Salary no object to right party; must be able to meet the following qualifications: No. 1 appearance; age, not over 30 years of age, knowledge of window trimming, a practical trimmer. Only those who are willing to work need apply. Must have at least 2 years' retail shoe selling experience; must have neighborhood shoe store experience. Must be a live wire; state experience and references in first letter; $25 weekly to start. Address Box 1-Z, Chamberlain's, Dayton, O.

HOUSEWIVES WILD

About new washless tablecloth; requires no ironing; looks like extensive damask tablecloth; instantly cleaned with damp cloth; saves washing, ironing; waterproof; wonderful seller; 100 per cent profit; big sample; also 47 other fast-selling household specialties; free outfit; write quick. Wilson Laboratories, 1-B, Akron, O.

IT'S easy to take orders for shirts, ties, underwear, hosiery, direct to wearer. Experience unnecessary. We deliver. Collect. Outfit free. F. Greene, 229 Van Buren, Chicago.

LADIES' full-fashioned silk hose, 59c pair prices catalog full line men's, women's, children's hosiery, underwear. Wright Hosiery Dept. 9, 124 W. 18th, New York.

AGENTS—The human pencil; adds and writes; amazing invention; make big money daily; get sample now. Add-O-Graph Co., Dept. 114, Saltillo, Miss.

AGENTS—Reliable person; wanted; back town selling new complete cleaning case; big profits; call on sight. Laine-Millerlist Co., 825 Taylor av., Evansville, Ind.

AGENTS—Cleared $4000 two months. Gordon; tested food-conditioner sells on sight; repeats; immediate; pleasing; experience unnecessary; equipment furnished. Eakins, 3090 Hirsch st., Sorrento, Ill.

AGENTS—New, different; milady's novelty; fashion brush; rainbow colors; great instant sales. Hadleigh made $24 first day. Free sample. Jemen Co., 63 W. Jackson.

AGENTS—Wonder preparation needs battery, clothing; invisible; no sewing; guaranteed; sure sales; three that are familiar. Gray Laboratories, Dept. 427, Cincinnati O.

AGENTS—Rustproof hosiery; guaranteed; full fashioned; perfect; a remarkable value; no competition; low prices; every pair guaranteed in writing. Silktex Mills, Philadelphia, Pa.

AGENTS—30 men and women to increase new sales force on fast selling household article; clears $5 and bonus in any station; increase volume; reduce stock; no delivering or collecting; produces tube life; sells for $1; amazing sales plan insures steady income. Write or wire Cullen Co., 1111 Capitol Bldg., Chicago, Ill.

AGENTS—New discovery resoles shoes for 10c; just spreads on with knife like butter; waterproof, durable; lasts as long as leather; 100 per cent profit; permanent business and exclusive territory. Write for no-cost sample. Dept. 515, Dan Molina Laboratories, Inc., Dept. 515, Dan Molina, Chicago.

AGENTS—BIG INCOME ASSURED AND GET YOUR PAY EVERY DAY.

Sell 100 Coldene Cooking Outfits and collect $100 cash daily. Coldene Co., 239 Dr., Dept. 5-B, St. Louis, Mo.

AGENTS—

Our men are making from $40 to $200 every week selling what I consider the greatest specialty in Advertising. It's a new line of goods and gives our men a new appearance and opens doors where all others fail with first demonstration. If you are dissatisfied with your present connection and want to increase your income, write us at once and we will tell you where we have a real live proposition. C. A. EAGLE, Dept. A103, 20 N. 3d St., PHILADELPHIA, Pa.

CANVASSERS AND SOLICITORS

OUR solicitors are earning $30-$50 a week; experience not necessary if you have good appearance and good references. New contract catching St. Louis; state age and past work. Box D-302, Post-Dispatch.

SOLICITOR—To sell dry cleaning; liberal commission. 1201 E. Broadway.

SOLICITOR—For granitoid, cement and construction work. Also cement workers. Box O-352, Post-Dis.

SOLICITORS—No sales resistance, as the goods speak for themselves; thorough training, immediate and good pay. See Mr. Davidova, Standard Cleaning & Dyeing Co., 3444 Gravois, Monday, 4 to 6 p. m. only. (c)

PARTNERS WANTED

PARTNER Wtd.—Salary $50 per week; $1500 necessary. Box M-304, Post-Dis.

PARTNER Wtd.—With $100; good income. Box D-354, Post-Dispatch.

PARTNER Wtd.—Must have $7500 to invest in NEW 5c CANDY BAR. Box O-237, Post-Dispatch.

PARTNER Wtd.—For half interest in Texas business; wonderful opportunity. For appointment call at Chamberlain Hotel, Room 1145, Wednesday or Thursday.

PARTNER Wtd.—In furniture and store fixtures business; wonderful opportunity. Box L-237, Post-Dispatch.

PARTNER Wtd.—Big talking picture tent show; $800 required; money secured. Box L-187, Post-Dispatch.

PARTNER Wtd.—Silent or active, to invest $10,000 in well established business. Will stand investigation. Box M-305, Post-Dispatch.

PARTNER Wtd.—Painting and decorating; fine chance for painter to learn trade; $1000 for half interest. $1900. Box L-182, Post-Dispatch.

ACTIVE PARTNER Wtd.—For manufacturing and selling proprietary article; investigation; $2000 for equal share. Box L-271, Post-Dispatch.

PARTNER Wtd.—Established business; high grade; large 3-color contracts; big profits; $75 week and profit-sharing. Box L-186, Post-Dispatch.

PARTNER Wtd.—Sales experience; small investment necessary; you can buy this profitable business; but you must act immediately. Call CEntral 8791 for appointment.

PARTNER Wtd.—In well established drawn and surveying instrument and blue print business in St. Louis downtown blue print district; offer to active party. Box G-093, Post-Dispatch.

A MANUFACTURER of junior silk dresses, doing marvelous business, has opening for live wire with some capital; must be designer for spare time or for high-class salesman with office experience. Box G-78, Post-Dispatch.

SALESMEN Wtd.—Chauffeurs and others that are at present employed in the grocery delivery business, or those that are familiar with same; some business in that line. Can make some money to invest, or loan the same a parcel delivery business of long standing; state full particular and reason why you can invest; it looks good to you. Box M-322, Post-Dispatch.

A REAL OPPORTUNITY

In wholesale merchandising business of unique commodity; an interview will convince you that this proposition has exceptional merit and real possibilities; $10,000 to $15,000 required. References exchanged. Box D-372, Post-Dispatch.

$7500 Buys Half Interest

In an established brokerage firm; cleared over $15,000 last year; business is growing to such an extent that it has become necessary to handle it; now can draw $75 a week salary; will stand strict investigation; can prove it. Box D-122, Post-Dispatch.

SALESMEN WANTED

ADVERTISING SALESMAN—High-class with references; drawing account. Modern Press, 4140 Delmar.

ADVERTISING SALESMEN—Full or part time; original, direct mail plan. Reports big seller; leads furnished. Give experience. Confidential. Write to Box J-44, Post-Dispatch.

APPLIANCE SALESMEN

Opening for experienced specialty salesmen with proven record to act as manager of one of our stores; you must be capable and good for at least $450 per week or more. Apply promptly.

AT 9:30 A. M. and 1:30 P. M. MONDAY 3017 Locust; ask for Mr. Byran.

COFFEE OR WHOLESALE GROCERY SALESMEN—Experienced, calling on retail trade in city and suburbs; specialty Coffee and Spice Mills. 407 N. Main.

ELECTRIC REFRIGERATOR SALESMEN—Several men to sell our products which are well known; advertised over radio and in newspapers; if you are capable of earning $5000 a year, write INTERNATIONAL. Box D-... Post-Dispatch. (c)

FORD SALESMEN—2; must have experience. Call 5070 Southwest.

FRIGIDAIRE SALESMEN—We want three men to sell Frigidaire; General Motors' product and the world's best mechanical refrigerator; they will be trained and furnished complete selling equipment; only established dealer in Missouri territory south of Chicago. Write for full details. Box D-... Post-Dispatch.

FURNITURE SALESMAN—Advise experience. Box D-413, Post-Dispatch. (c)

INSURANCE MEN—6; $13.25 commission each sale; best policy for the money; $1000 natural death; $2000 by auto; $25 per week benefit; only $2.50 per month. American Benefit Life Ass'n. 27 Marina Bldg., 308 N. Grand.

3 OUTSIDE JEWELRY SALESMEN

Men who are proven producers, opportunity to work virgin field in State of Oklahoma; population 1,000,000. Splendid credentials excellent. Do not apply unless you can deliver the goods, can give reference to pass security bond. Drawing account, bonuses and bonus. Box J-328, Post-Dispatch.

MEN'S FURNISHING GOODS.

Manager for men's furnishing goods department wanted. Must be willing to go to Evansville, Ind., to take complete charge of furnishing goods department; must have several years' experience in furnishing goods. Reference as to trust. Apply RUD. STULZ CO., 813 Olive.

MILK SALESMAN—Age 25 to 30 years; married; cash bond; $... per week; only capital if you are not a real go-getter don't take up our time; answer by letter telling us all about yourself and your past as salesman. Box D-2, Post-Dispatch. (c)

OIL SALESMAN—Experienced, with hyperion of selling industrial lubricants; permanent connection. Box D-49, Post-Dispatch.

Plumbing Supply Salesman

Young man to sell plumbing supplies; one with past experience preferred; must have own car; salary and commission. Box D-11, Post-Dispatch.

PRINTING SALESMAN

with experience in selling printing; cut-outs, window displays, direct mail, cloth signs. Address, stating full particulars, to ... Box M-4, Post-Dispatch.

SALESMEN WANTED

FLOUR SALESMAN—Well acquainted in Granite City, East St. Louis; must be calling on wholesale groceries; well known brands; bond required. Box L-232, P.-D.

RADIO SALESMAN—With car; North Side. 2204 North Market. (c)

Real Estate Men Wanted

We have an immediate opening in our organization for two high-grade men willing to devote their entire time to a profitable permanent position; to each man we can offer a splendid opportunity to make big money. For personal interview call at Chamber of Commerce Building, 511 Chestnut, Room 1107, Thomas Realty Co., 511 E. Vandeventer Pl.

SHOE SALESMAN—Salary no object to right party; must be able to meet the following qualifications: No. 1 appearance; age, not over 30 years of age, knowledge of window trimming, a practical trimmer. Only those who are willing to work need apply. Must have at least 2 years' retail shoe selling experience; must have neighborhood shoe store experience. Must be a live wire; state experience and references in first letter; $25 weekly to start. Address Box 1-Z, Chamberlain's, Dayton, O.

HOUSEWIVES WILD

About new washless tablecloth; requires no ironing; looks like extensive damask tablecloth; instantly cleaned with damp cloth; saves washing, ironing; waterproof; wonderful seller; 100 per cent profit; big sample; also 47 other fast-selling household specialties; free outfit; write quick. Wilson Laboratories, 1-B, Akron, O.

IT'S easy to take orders for shirts, ties, underwear, hosiery, direct to wearer. Experience unnecessary. We deliver. Collect. Outfit free. F. Greene, 229 Van Buren, Chicago.

LADIES' full-fashioned silk hose, 59c pair prices catalog full line men's, women's, children's hosiery, underwear. Wright Hosiery Dept. 9, 124 W. 18th, New York.

MAKE and sell metal home device, costing 1c; sells 25c; learn how; details free. Electro Co., 2F, Quincy, Ill.

MILLION-DOLLAR PAINT FACTORY Has permanent job good for $60 to $150 a week selling roofing and paints direct to consumer; outfit free; training free; local co-operation. PROGRESS PAINT CO. Dept. G-23, Cleveland O.

SCORCHING abolished by strange ironing device; electricity. Cannot kink or scorch. For telephones also. Up to $12 daily. Samples furnished. Nevertheat, 4343 Ravenswood, Chicago.

AGENTS—For fast sellers; big profits. Vals Products Co., 207 S. Broadway.

WINDOW LETTERS in colors and gold; transfers; 500 per cent profit; complete line for stores, offices and trucks; no experience or capital required; exclusive territory. Quick-Stick Letter Co., Akron, O. (c90)

CANVASSERS AND SOLICITORS

OUR solicitors are earning $30-$50 a week; experience not necessary if you have good appearance and good references. New contract catching St. Louis; state age and past work. Box D-302, Post-Dispatch.

SOLICITO

400 MEN AND BOYS WANTED—Is the position you seek advertised in these columns today?

SALESMEN WANTED

SPECIALTY SALESMEN

Five clean-cut men can make big money on new deal. Those with ticket for promising plan exper'ence preferred. For appointment. Call DElmar 3770.

HELP WTD.—MISCELLANEOUS

TEACHER of typewriting and Gregg shorthand; state experience and education. Box O 918, Post-Dispatch.

HELP WTD.—WOMEN, GIRLS

BAG PATCHERS—Experienced only. Missouri Bag, 1206 N. Main. (c)

BEAUTY OPERATOR—Allround. FOrest 5019J. (c)

BEAUTY OPERATOR—Allround. Dan Beauty Shop, 324 Central National Bank Bldg. (c)

BEAUTY SHOP APPRENTICE—Or one with some experience. 5661 Easton, Sunset 1.

BEAUTY OPERATOR—One who can finger wave and marcel; state experience and salary. Box F-154, Post-Dispatch. (c)

BILLER—Elliott Fisher typist; $35-$100. Consolidated, 1204 Ambassador. (c)

BILLER TYPIST—Elliott Fisher, north, $35-$90. Lorhr Emp., 745 Frisco. (c)

CONCESSION WORKERS—Part time work. Shirley Frentiss, answer Box F-307, Post-Dispatch.

COOK—$60-$80; maid, $50-$60. Hardy Agency, 6337A Delmar. (c)

COOK—Experienced, white, in small family; must have city references. 6233 Westminster pl. CAbany 4233. (c65)

COOK—Experienced; go East for summer; references. Employment Office, 210 Wall Bldg., 3903 Olive.

COOK — First-class; to go East for summer; best wages; kitchen maid kept; references. Employment Office, 210 Wall Bldg., 3903 Olive.

Experienced Corsetiere

Apply 6th floor, Scruggs-Vandervoort & Barney D. G. Co. (c)

DEMONSTRATORS — Department stores; new wash'ng combs waves hair in 10 minutes; open own account; earn big money. Write President, 4328 N. Keeler, Chicago.

DICTAPHONE OPERATOR—Stenographer; must be experienced and accurate on dictaphone. Box D-301, Post-Dis. (c)

FINISHERS—Experienced on silk dresses. Morganstern Garment Co., 615 N. 9th.

GIRL—White, general housework; good cook, small family; good wages. WEb. 87

GIRLS—If high sch'ol or college; refined; must public $75. Business Emp., 2103 Ry. Ex

GIRL—White, housework, laundry; $6 week. 5153 Cabanne.

GIRL—German preferred, housework; stay on premises. 5802 Connecticut.

GIRL—White, for general housework; good home. Hiland 1842.

GIRL—White; experienced; cooking; housework; references. 4579 West pl.

GIRL—Colored, take care of children, in St. Louis County; small pay. 3715 Olive.

GIRL—White, experienced, reference; general housework. Riverside 1935M.

GIRL—For general housework; no cooking or laundry. 5904A McPherson. (c53x)

GIRL—White; general housework; no washing. 760 Leland. PArview 4611R.

GIRL—White, experienced, general housework; care of baby. Lindell 2543W.(c)

GIRL—White, for general housework. 5846 DeGiverville. CAbany 1218J.

GIRL—Cooking, general housework; white; reference; good wages; for about two months. CAbany 7054. (c)

GIRL—White; general housework. 4019 Magnolia av. (c)

GIRL—White, assist general work; three adults; no washing. 6130 Enright. (c)

GIRL—White, housework; children; no cooking. CAbany 2946. (c)

GIRL—General work; no laundry; $50-$60. Sherman Agency, 5527A Delmar. (c)

GIRL—To work in store. 1512 N. Taylor. (c)

GIRL—White, general housework and cooking. 7245 Eastgate. PArview 1940L. (c)

GIRL—White; stay on place; general; assist with child. PArview 3578. (c)

GIRL—White; age 18-25; housework; stay on place. CAbany 1800J. (c46x)

GIRL—For general housework. Apply sunday morning, 5882A Terry.

GIRL—White; cooking and general housework, 3 adults. PArview 5471. (c2)

GIRL—White, experienced general housework. 5726 Pershing. Second floor east.

GIRL—White for cooking; no washing; good home. 717 Interdrive, 1st floor.(c)

GIRL—White; general housework; experienced. 7262 Greenway, Park, 3000W

GIRL—White; general housework; no laundry. 5583 Waterman. Hut floor west

GIRL—For general housework and help in confectionery. 1160 Walton. (c)

GIRL—White, for housework. 6405 Southwest.

GIRL—For housework and assist in bakery; experienced. 1917 Madison st. (c)

GIRL—White, upstairs work and children. 3849 Flora. (c)

GIRL—German preferred; cooking, housework experience; good pay. CAbany 6531J. (c2)

GIRL—White; free room and board in return for part time household services. Delmar 6282. (c)

GIRL—White, for general housework; no washing. Apply Bierman, 5792 Westminster, PArview 2577. (c)

GIRL—White, general housework; experienced, reference. CAbany 6907. 6665 Washington, 2d floor west.

GIRL—To answer telephones. Apply Wyman Radio Shoppe. Salary $6 per week. 7157 Manchester. (c)

GIRL—White; general housework and cooking, references required. PArview 6486. (c)

GIRL—White; country preferred; housework and cooking. 3455 Lafayette, 3d floor east. (c)

GIRL—White, cooking, housework; reference, $20. Cooking, first week. Before 1. PArview 1835. (c)

GIRL—For housework and help in bakery. Call Monday or Monday morning. 3221 Meramec. (c)

GIRL—White, care of baby and assist maid. $25 month; experienced; reference. 5901 Waterman. CAbany 5871. (c)

GIRL—White, experienced, general housework; references. 7214 Pershing. PArview 3320.

GIRL—Young, white, to assist with housework and children; country girl preferred. Kirkwood 889W.

GIRL DANCERS—Local theater; free instructions Monday, 304 Fullerton Bldg. (c91)

GIRL—Real estate experience; stenographic work; must have knowledge of bookkeeping. Box D-158, Post-Dispatch.

GIRL—To help in ladies' ready-to-wear store; must know typewriting; $10 week to start. 1501 S. Broadway. (c)

GIRL—White, housework and assist with children; good home. Webster Groves, Webster 1005.

GIRL—Assist general housework; family, three adults; stay nights; state wages. Box D-288, Post-Dispatch. (c)

GIRL—White, respectable, to do upstairs work and laundry for small family; references required. CAbany 8411. (c)

GIRL—Young white, to assist with housework and children; country girl preferred. Hudson 0360J. 5727 Michigan.

GIRL—Woman, experienced, for general housework; German preferred. Telephone WEbster 0163.

GIRLS—Who play saxophone, drums, cornet, trombone, violin, to play in local dance band; theater, 16 S. 6th.

GIRL—White, for housework; family of 2 adults; no washing; small wages. Call WAbash 2818R or 8838 Windom av.

GIRL—White, general housework and cooking; experienced only; references; take Olive-University car to Laurel av. 5703 Pershing, first west. (c)

GIRL—Salad and sandwich, for tearoom; must be active, intelligent and industrious. Apply 7 p. m. Monday. Do not phone. 3959 N. Kingshighway. (c)

GIRL—Light housework, plain cooking; sister's place at night; outside of city limits; 3 miles on bus line. Box D-104, Post-Dispatch. (c)

GIRL—White, general housework; West End apartment; no laundry; home nights; $50; must give first-class references with reply. Box C-100, Post-Dispatch.

GIRL—Experienced white; cooking and general housework; no laundry; Catholic family of two; $60; references required. 6107 Lucas, Webster Groves, Webster 76.

GIRLS—Neat distinctive; for soda fountain and ballroom dancing; good pay; apply after 1 p. m. 1414 N. Grand. (c2

T—South

h, kitchen, $6; $1. (c)
uth connecting ike; reasonable. necting house; dishes; ga-
newly decorated ed; with gas, Beautifully fur- kfast optional; e south house- e, hot water. (c62)
rge furnished sink; rea- (c)
ooms, electric. 3398 S. Grand. front room private home. (c)
ROOM—Nicely furnished; gentleman; conveniences. Grand-Arsenal. PRos. 2485.
ROOM—Ideally located, well furnished home; 2 closets, 5 windows; convenient to bath; professional or business man; garage. LaClede 2143. (c62)
RUSSELL, 3920—Furnished room, private family, GRand 2193W. (c62)
RUSSELL, 2846—Nice, large, front room for housekeeping; second floor. (c62)
RUSSELL, 1854—Housekeeping and bedroom; $30; first-floor front room; sink, heat, gas stove. (c62)
RUSSELL, 4132—2 furnished housekeeping, sink, first floor. GRand 3921J. (c)
RUSSELL, 4036—Large sleeping room; double bed; private home. (c)
RUSSELL, 3919—Front sleeping room; southern exposure, GRand 0695R. (c)
RUSSELL, 2739—2 front rooms, all conveniences; south; clean; cheap. (c)
RUSSELL, 3618A—Living room, in-a-door bed, kitchen, private bath. (c)
RUSSELL, 3840—Front sleeping room; $5.50; 3 and 5 small rooms, $6.50; conveniences. (c)
RUSSELL, 2732—Housekeeping rooms, $5.50; 3 small rooms, $6.50; conveniences. (c)
RUTGER, 913—2 light housekeeping rooms; couple; $5 per week. (c)
SAVENTH, 1103 S.—Front room, $2.50; gents only. (c37)
SEVENTH, 1717 S.—Connecting rooms; housekeeping; electric, gas range, water in room; porch; yard; $5.
SEVENTH, 2909 S.—Furnished rooms for light housekeeping; newly decorated. (c62)
SHAW, 3915A—Clean housekeeping; near car and bus; rent reduced. (c)
SHAW, 3937—Attractive room; gentleman; homelike; private. GRand 3764M. (c62)
SHAW, 3937—Front room, overstuffed bed suite; private family; adults; piano, telephone. GRand 2413W.
SHENANDOAH, 3637—Furnished room, for rent; breakfast optional. (c)
SHENANDOAH, 3622—Large rooms, furnished for housekeeping. Large room, $20. (c)
SHENANDOAH, 3632—Furnished housekeeping and sleeping rooms; reasonable; new furniture; all conveniences.
SHENANDOAH, 3450—Clean, furnished room; private family. LaClede 1593. (c)
SHENANDOAH, 3311—South front room for 2 or 3; commuter; car; reasonable. conveniences. PRospect 4916.
SHENANDOAH, 4069A—Front furnished housekeeping or sleeping, private. (c)
SHENANDOAH, 3940A—Large front room, kitchenette, housekeeping conveniences, $8.
SHENANDOAH, 2846—Room, 2 employed; private; breakfast if desired. (c)
SHENANDOAH, 3920—Connecting rooms for light housekeeping; private; newly decorated.
SHENANDOAH, 3526—Sleeping rooms; conveniently located for gentlemen; also garage. (c)
SHENANDOAH, 3946—Large front room with private family; modern; good transportation. (c62)
SHENANDOAH, 3123A—Beautiful front sleeping room; 1 or 2; very reasonable. (c)
SIDNEY, 1918—2 rooms and kitchen. (c)
SIDNEY, 1210—Housekeeping, $5; sleeping $3; steady hot water; conveniences.
SIDNEY, 3534—Desirable housekeeping suite, completely furnished.
SPRING, 1850 S.—1 or 2 employed; no other roomers. GRand 5572.
ST. VINCENT, 2936—Light housekeeping rooms, neatly furnished
ST. VINCENT, 2632A—2 nice front rooms, connecting housekeeping, $5.50. (c)
TENNESSEE, 4733A—Nice room with gas range, $5; private family preferred. (c)
TENNESSEE, 4618—2 neatly furnished housekeeping rooms; bath, gas, light, sink
TEXAS, 2810—Room furnished or unfurnished; private; meals optional. (c62)
THIRTEENTH, 2400 S.—Large, attractive room; kitchen privilege; private. (c)
TOWER GROVE, 1700A—Large light room; ladies preferred. GRand 4118.
TWELFTH, 1506A S.—2 rooms, furnished, bath, $30. GArfield 3494.
TWELFTH, 1729 S.—2 furnished rooms with bath; couple or young men. (c63x)
TWELFTH, 1513—Near 18th and Park; light housekeeping, sleeping and boarding; hot water, telephone; reasonable. (c)
VERMONT, 2328—Large, attractive room; twin beds. Riverside 7076J. (c)
VICTORIA, 4026—2 neatly furnished room; light housekeeping; all conveniences.
VIRGINIA, 2347—Nicely furnished housekeeping rooms; also sleeping room; adults.
VIRGINIA, 1915—Ideal housekeeping; near Reservoir Park. $6. GR. 2067W. (c23)
WAVERLY PL., 2116—2 nice housekeeping rooms, second floor, Victor 1717M. (c)
WAVERLY PL., 1736—2-rm. suite with bath; private; also sleeping room. (c62)
WAVERLY, 1722—Comfortable, large; close to meals and cars; private family, Victor 4468J. (c)
WHITTEMORE PL, 2344—2 connecting rooms; 3d floor; also single. (c)
WINNEMAG, 3415—Neatly furnished room, boys; gentlemen only. (c62)
WYOMING, 2637—3 large rooms, $34.50; adults. Riverside 6126R.

Southwest

ARSENAL, 6502A—2 neatly furnished rooms.
ARSENAL, 6722—One neat sleeping, two connecting; light housekeeping; conveniences.
BENNET CT., 2723—3 unfurnished rooms; gas; $30. Hilland 8632. (c)
CHILDRENS HOME—Formerly Aberdeen pl.; 6400 west on Market car line; front rooms, kitchen; garage; in bungalow; half block from car line. Hilland 8455. (c6)
COLUMBIA, 6326—Lovely large front; car line; garage. Hilland 6114. (c62)
HANCOCK, 6639—2 large rooms; private bath, sink; $6 week. Hilland 8921. (c)
HOFFMAN, 6610—2 unfurnished; light; bath; heat, gas. Hilland 4509. (c)
KANSAS, 5539—Room, kitchen privileges, garage, couple. Riverside 7017W. (c)
KINGSHIGHWAY, 2727 S.—Furnished room; garage; across Tower Grove Park. (c)
KINGSHIGHWAY, 2819 S.—Furnished or unfurnished rooms; opposite Tower Grove Park. PRospect 2240. (c)
LEACH, 7020—Room in private family; Southern exposure. Hilland 3102.
PARKER, 4938A—Room, with kitchen privileges or share flat; garage.
REBER PL., 4025—Housekeeping room and sleeping room; southern exposure; conveniences. LaClede 2016. (c)
SULPHUR, 2360—Room for gentlemen or employed couple; garage. (c)
TAMM, 3225—South room, private, laundry, gas, bus, car. Hilland 0985. (c)
TAMM, 2739—3 rooms and sleeping; rent separate; newly decorated; suites $30 per month. Hilland 4580. (c)
WALDEMAR, 6805—2 rooms for housekeeping; all conveniences; $6.50 week. (c)

West

ACADEMY, 910—Large front room, suitable for 2; board optional; home cooking; also small sleeping room. FOrest 0461M.
ACBERT, 1349—Sleeping and connecting light housekeeping room.
ACBERT, 1247—Housekeeping; large front room; close kitchenette. (c60)
AUBERT, 1414—Clean, airy, furnished suite, sink, range, owner's residence. (c60)
AUBERT, 732 — Comfortable sleeping rooms; double, $5; single $3. Delmar-Hodiamont cars. (c)
BARTMER, 5940—1 or 2 large front rooms; porch, water. (c)
BARTMER, 5418—Nicely furnished rooms, private home; rates to business people.
BARTMER, 5885—2 beautifully furnished housekeeping; private entrance; adults. (c60)
BARTMER, 6520—Living room, bedroom, entire first floor, private bungalow; $12.50 includes garage, light, gas, heat, etc.; refined couple. (c)
BAYARD, 1332—2 large connecting front rooms; sink; reasonable.
BAYARD, 1196—2 newly furnished housekeeping rooms; $6.50. (c)
BLACKSTONE, 1394 — Attractive housekeeping suite; ideal for 2; reasonable. (c)
BOYLE, 11A S.—Furnished and unfurnished housekeeping and sleeping rooms; moderately priced; excellent transportation.
CABANNE, 5111—Attractive room, nicely furnished; private home; reasonable.

400 MEN AND BOYS WANTED—Is the position you seek advertised in these columns today?

ROOMS FOR RENT—West

CABANNE, 5073—Second floor; nice large south room; 2 closets; reasonable. (c)
CABANNE, 5309—$3, $4, $5; free parking; convenient location.
CABANNE, 5132—Large, light housekeeping room; also sleeping room. (c99)
CABANNE, 5333—2d floor sleeping room; near Union; owner's home.
CABANNE, 5170—Clean; cool, housekeeping; continuous hot water.
CABANNE, 5112—Nice housekeeping suite, water, garage. $20; others, $5. (c)
CABANNE, 5107—In home of small family; 2 gentlemen. (c)
CABANNE, 5553—2 furnished housekeeping rooms, north, south exposure; owner. (c80)
CABANNE, 5135—Immaculate 2d floor housekeeping rooms; sink, range; couple. (c)
CABANNE, 5253—2 furnished housekeeping rooms; all conveniences; third floor; Hodiamont and Union cars.
CABANNE, 5132—Newly decorated; connecting housekeeping; sink, gas. FOrest 6434J. (c8)
CATES, 5658—2 delightful airy housekeeping rooms, private bath; reasonable. (c)
CATES, 5019—South rooms, housekeeping; private family; children welcome.
CATES, 5064—2 rooms, $2, $4; private. (c)
CATES, 5112—Housekeeping, sleeping or share home; first-class; reasonable.
CATES, 5094—3 unfurnished, corridor; connected; private family. (c)
CATES, 5055—Large housekeeping rooms, kitchen, range, sink; $7.50, $8. (c)
CATES, 5101—2d floor front, adjoining bath; gentlemen. FOrest 3480R.
CATES, 5131—Large front room and kitchenette; private family; reasonable.
CATES, 5157—Desirable, cool room; adjoining bath, for 1 or 2; private. (c)
CATES, 5067—Beautiful sleeping, southern exposure; use of phone. (c65)
CATES, 5183—2 or 3 furnished, light housekeeping; rooms, sink. (c)
CATES, 5800—Clean, cool housekeeping rooms; $7; also double housekeeping; $8; refined adults. (c)
CLARA, 3329—Nicely furnished room; private family; 2 Mulberry 5868. (c)
CLARA, 3319—2 rooms, third floor; adults only; rent $12.
CLARA, 726—Heated bedroom; private kitchen; everything furnished; $7.
CLAYTON, 4344A—Pleasant sleeping room; private home. DElmar 7027J. (c7)
CLAYTON, 6301A—Large southern exposure; twin beds; modern; meals optional. (c62)
CLEMENS, 5555—2 beautifully furnished connecting rooms and kitchenette; $8.50. (c)
CLEMENS, 5812 (Apt. D)—Cool second-floor, near bath; gentleman; reasonable.
CLEMENS, 5661—Room, modern, private family; garage optional. Parkview 5915. (c62)
COOK, 3858—Sleeping rooms, clean; well furnished; quiet; all conveniences. NEwstead 0745, $4 and up. Radio reception (c)
DeGIVERVILLE, 5902—Nicely furnished front room; very reasonable. (c)
DELMAR, 4224-4356—Single and connecting housekeeping rooms; reasonable.
DELMAR, 3717—Desirable room, kitchen-ette, use of sleeping porch; parking. (c)
DELMAR, 3924—Housekeeping connecting rooms; running water; first floor. (c)
DELMAR, 6176A—Neatly furnished room for 1 or 2; private.
DELMAR, 5876A—Furnished room, two gentlemen or couple employed; private. (c)
DELMAR, 4438—Sleeping room; gentleman; private home.
DELMAR, 5575—First floor west; room for rent (Cabany 2042J). (c)
DELMAR, 6038—Unfurnished room; steam heated; rent $20. (Cabany 5701. (c)
DELMAR, 4343—Housekeeping, sleeping rooms; reduced rates. JEfferson 5157.
DELMAR, 4039—Connecting rooms; 3d floor; 2 beds; sink; 4 adults. (c)
DELMAR, 5228—Second floor front, kitchenette, range, sink, nice sleeping. (c)
DELMAR, 5227—Do you want newly decorated and renovated rooms, FOrest 9150 (c)
DELMAR, 4264—Week free; housekeeping room furnished complete; $4.50. (c7)
DELMAR, 5040—Beautiful housekeeping suite, connecting, bath, newly decorated, garage. (7)
DELMAR, 4428—Newly decorated; housekeeping rooms; all conveniences; reasonable. (c)
DELMAR, 5559—Neatly decorated, housekeeping suite; facing lawn; modern apartment. (c62)
DELMAR, 53xx—Furnished rooms; exclusive apartment; board optional; couple employed or gentlemen. FOrest 6566.(c99)
DELMAR, 3625—Rooms for housekeeping, sleeping; second floor; conveniences.
EASTON, 3642—Unfurnished 2 rooms, porch, sink, electric; adults; $10. (c)
EASTON, 4020—Bedroom and kitchen connecting; everything furnished. (c)
EASTON, 3842—Large room, running water, $5; others, FOrest 8190W.
EASTON 5048A—Neatly furnished sleeping room, southern exposure, gentlemen. (c6)
ENRIGHT, 5044—Large second story front; private home. FOrest 2834J. (c)
ENRIGHT, 5200A—3-room suite; private bath; entire floor. (c6)
ENRIGHT 5053—2 or 3 furnished or unfurnished housekeeping rooms. (c)
ENRIGHT, 4561—4 rooms, housekeeping furnished or unfurnished. (c)
ENRIGHT, 5169—Nicely furnished room; all conveniences. (c99)
ENRIGHT, 3057—Housekeeping, $4, $5; heat, gas, light; phone included. (c)
ENRIGHT, 5923—Nicely furnished room for 1 or 2; convenient location.
ENRIGHT, 5152—Nicely furnished 2-room housekeeping suite; modern. (c62)
ENRIGHT, 5229A—Jewish roomer, fine furnished room. FOrest 0314. (c)
ENRIGHT, 5827—Furnished housekeeping suite; every convenience; $8.50 up. (c62)
ENRIGHT, 5916—3d floor front room; gentleman; private; reasonable. (c62)
ENRIGHT, 5461—Large rooms, running hot water; garage; Delmar car.
ENRIGHT, 5908-6A—2 unfurnished rooms; private bath, gas, light, heat. (c62)
ENRIGHT, 5125—Southern-exposed 2-room housekeeping suites; single rooms.
ENRIGHT, 5812—Attractive housekeeping and sleeping rooms, running water. (c)
ENRIGHT, 4181—Nicely furnished 2-room housekeeping suite; southern exposure; reasonable.
ENRIGHT, 5001—Corner Kingshighway; nicely furnished 2 rooms, housekeeping; $7.
ENRIGHT, 5148 — Newly decorated, 2 large housekeeping; real kitchen; sink, gas, light; $30. (c)
ENRIGHT, 5148—Newly decorated, 2 large housekeeping; real kitchen; sink; $30. (c)
GODFELLOW, 1252—Housekeeping for couple or single; also sleeping. (c)
GOODFELLOW, 711 (Apt. C)—Second floor front room; private family
GOODFELLOW, 775 (Apt. C.) — Large south room, board optional; private. (c62)
GOODFELLOW, 1258—Attractive; cozy; bus; excellent meals; gentlemen. Mulberry 7379.
GOODFELLOW, 1404—Nice, large, furnished room; meals if desired; no children in house; Jewish family. (c)
GRANVILLE, 1418—Room and kitchenette; water, range; Page, Wellston cars.
HAMILTON, 1131—Rooms, $3; Page and City Limits car.
HAMILTON, 1230—Apt. D; bright front; twin beds; $7.50. MUlberry 1788. (c)
HAMILTON, 1270—2 furnished second floor housekeeping rooms; southern exposure. (7)
HODIAMONT, 1185—Rooms, fine for employed people. FArview 0674. (c)
KENSINGTON, 5179—Sleeping rooms, second floor front; conveniences; reasonable.
KENSINGTON, 4700A—Single and double rooms; Hodiamont, Taylor, Delmar cars.
KENSINGTON, 5085A—Light room, with small front kitchen, $7.
KENSINGTON, 5032—Room, kitchenette; range sink; $5; single, $3.50; basement.
KENSINGTON, 5085—2 large connecting rooms, with sink. (c)
KENSINGTON, 5148—2 fine unfurnished rooms; cool; private family. (c)
KENSINGTON, 5010—Sunroom, bedroom, kitchen; adjoining bath. FOrest 8923J. (c)
KENSINGTON, 5224—Large, newly decorated; reasonable; private family. FOrest 3149J.
KINGSHIGHWAY, 6027—Attractive, clean front bedroom; call after 4 p. m. (c)
KINGSHIGHWAY, 932A N.—Furnished room; sleeping and housekeeping conveniences.
KINGSHIGHWAY, 928 N.—Week free; single housekeeping; electric washer, range. (c)
LACLEDE, 4488—Room and board for gentleman; private; home cooking. (c67)
LACLEDE, 4926—Large, clean, airy sleeping rooms; near Forest Park. (c7)
LACLEDE, 4346—Front sleeping room, $6; also smaller room, $3.50. (c)
LACLEDE, 4371—Large light housekeeping room; $7 week. (c)
LACLEDE, 4157—Large room, kitchen, well furnished; low rent. (c)
LACLEDE, 4476—Attractive furnished sleeping room, $5; gentleman preferred. (c62)
LACLEDE, 4326A—1 or 2; newly furnished; front, sleeping; near Forest Park; all conveniences; reasonable. JEfferson 2882. (c2)
LAUREL, 1474—Front room for 1 or 2 girls; with or without board.
LEWIS PL, 26—Housekeeping room and kitchenette; homelike. DElmar 4430.
LINDELL, 3958—Attractive south; housekeeping room; everything furnished.(c62)
LINDELL, 3834—Front floor front; private bath; also 3d floor. (c)
LINDELL, 4301—Lovely room; owner's home; gentleman; reasonable. JEff. 5745
LINDELL, 4000—Furnished housekeeping or sleeping rooms for persons employed.
LINDELL, 4344—Neatly furnished; nicely modern; reasonable; private family.
LINDELL, 4342—Single second floor front in apartment; convenience.
LINDELL, 4348—Front connecting housekeeping rooms; $5.50; $6.50. (c)
LINDELL, 4062—2d floor front housekeeping or sleeping; garage. (c8)
LINDELL, 3906 (3rd Apt.)—2 attractive housekeeping; couple. (c65)
LINDELL, 3912—2 and 3 connecting front housekeeping rooms; sink. (c)
LINDELL, 3840—Beautiful single room running water; all conveniences.
LINDELL, 4365—Room with private bath well furnished; garage optional. (c)
LINDELL, 3940—Newly furnished room; modern conveniences; desirable location.
LINDELL, 4328A—Large, clean, cool, newly decorated, attractive sleeping; bath; 1 or 2 refined employed; private.
LINDELL, 4029—Large south front sleeping; conveniences; large south front housekeeping, kitchenette; hot water; reasonable. (c)
McMILLAN, 4555—Rooms; nice, clean housekeeping; also sleeping; private; home.
McMILLAN, 4615A—2 large unfurnished rooms; heat, light and gas furnished.
McMILLAN, 4738 — Large, first-floor front room, adjoining bath; kitchen privileges if desired; in private home; no other roomers; reasonable.
McPHERSON, 3905 — Front room with kitchenette; water, conveniences. (c99)
McPHERSON, 4216—Neat, clean furnished sleeping room. JEfferson 4184. (c)
McPHERSON, 4708—Large south room on University car. (c)
McPHERSON, 4928—Attractive rooms, $3.50, $5; continuous hot water.
McPHERSON, 4137 — Neatly furnished south front room, with kitchenette. (c2)
McPHERSON, 4320—Front, board; twin beds; also light housekeeping rooms.(c99)
McPHERSON, 4161—Front connecting housekeeping rooms; running water. (c)
McPHERSON, 3950—South room with kitchen, complete for housekeeping; sink. (c92)
McPHERSON, 4358—Large south exposed sleeping room; owner, JEfferson 8543. (c99)
McPHERSON, 4168—In third floor apartment; 2 lovely furnished rooms; reasonable. (c)
McPHERSON, 4390—Small room; also front room; refined home. Lindell 4117. (c)
McPHERSON, 4618—Congenial girl to share room; twin beds; very reasonable; meals optional. Delmar 3242. (c)
McPHERSON, 4724—First floor east; attractive sleeping room; twin beds; private family; desirable location. (c)
McPHERSON, 4256—Room, kitchenette; $5.50; special rate for 1 person. (c)
McPHERSON, 4550—Attractively furnished room; twin beds; private bath; reasonable. (c62)
McPHERSON, 4710—2d floor south room; also 3d floor; adjoining bath; reasonable. University car. (c)
McPHERSON, 4124A—Single rooms, sleeping rooms; apartment; suites; newly decorated; free parking space. Lindell 2521.
McPHERSON, 4550—Completely furnished housekeeping room with kitchenette; continuous hot water. (c62)
McPHERSON, 4604—Large front room, second floor, sleeping or light housekeeping; suite.
McPHERSON, 4161—Front, connecting housekeeping; sink; $10; sleeping $3. (c92)
McPHERSON, 4242—Housekeeping or sleeping rooms; board optional. NEw-stead 0786. (c99)
McPHERSON, 4519—Accommodation for four; comfortable home; excellent board; best surroundings; reasonable. (c)
McPHERSON, 4050—Attractive 2-room suite; 1st floor, front, neatly furnished; all conveniences; reasonable.
MANCHESTER, 4514—Neatly furnished sleeping rooms. GRand 6145W. (c3)
MAPLE, 5156—2 large 2d floor front rooms; sink, range; garage. (c)
MAPLE, 5026A—Large, cool room for 2 employed. FOrest 8146J.
MAPLE, 5312—2 immaculate connecting housekeeping; sink, hot water; adults.
MAPLE, 5741—Southern exposure; private family; next to school.
MAPLE, 5632—Large unfurnished room, private home; no other roomers. (c)
MAPLE, 5238—Housekeeping suite; neatly furnished; conveniences. (c83)
MAPLE, 55xx — Large south; cool; refined; $3. CAbany 0388W. (c)
MAPLE, 5042—Nice room, all conveniences; no children. FOrest 5162W. (c)
MAPLE, 6003—Share 5 rooms with couple; $30. CAbany 2501J. (c)
MAPLE, 5202—Furnished room, people employed, very private. (c99)
MAPLE, 5718—Pleasant front room, 1 or 2 gentlemen; private home. (c99)
MAPLE, 5063—Lovely; 1 or 2 housekeeping rooms; 2d floor; adults.
MAPLE, 5586—Sitting, bedroom, large closet; private bath; adults.
MAPLE, 5590—3d floor, sink; all conveniences; owner's home.
MAPLE, 6016—Apt. A; 1, 2 or 3 connecting rooms; in private family; modern; reasonable.
MAPLE, 58xx—Attractive southwest room; all conveniences; adjoining bath; refined gentleman. Parkview 2712W. (c62)
MARYLAND, 4351—Room for 1 or 2; board optional.
MARYLAND, 4310—Newly decorated; housekeeping room, $5.50. (c)
MARYLAND, 4308A—Beautiful front room in modern apartment; home comforts; $4. (c)
MARYLAND, 4214—Large housekeeping; furnished complete; range, sink; reasonable.
MINERVA, 5153—Nice neat sleeping room. FOrest 0170W. (c)
MINERVA, 5944—Large, well furnished front; reasonable; near Wellston. (c)
MINERVA, 5084—2 large housekeeping, $6, for two; also single sleeping; break-fast optional. FOrest 7065W. (c99)

ROOMS FOR RENT—West

GOODFELLOW, 1252—Housekeeping for couple or single; also sleeping. (c)
GOODFELLOW, 711 (Apt. C)—Second floor front room; private family
GOODFELLOW, 775 (Apt. C.) — Large south room, board optional; private. (c62)
GOODFELLOW, 1258—Attractive; cozy; bus; excellent meals; gentlemen. Mulberry 7379.
GOODFELLOW, 1404—Nice, large, furnished room; meals if desired; no children in house; Jewish family. (c)
GRANVILLE, 1418—Room and kitchenette; water, range; Page, Wellston cars.
HAMILTON, 1131—Rooms, $3; Page and City Limits car.
HAMILTON, 1230—Apt. D; bright front; twin beds; $7.50. MUlberry 1788. (c)
HAMILTON, 1270—2 furnished second floor housekeeping rooms; southern exposure. (7)
HODIAMONT, 1185—Rooms, fine for employed people. FArview 0674. (c)
KENSINGTON, 5179—Sleeping rooms, second floor front; conveniences; reasonable.
KENSINGTON, 4700A—Single and double rooms; Hodiamont, Taylor, Delmar cars.
KENSINGTON, 5085A—Light room, with small front kitchen, $7.
KENSINGTON, 5032—Room, kitchenette; range sink; $5; single, $3.50; basement.
KENSINGTON, 5085—2 large connecting rooms, with sink. (c)
KENSINGTON, 5148—2 fine unfurnished rooms; cool; private family. (c)
KENSINGTON, 5010—Sunroom, bedroom, kitchen; adjoining bath. FOrest 8923J. (c)
KENSINGTON, 5224—Large, newly decorated; reasonable; private family. FOrest 3149J.
KINGSHIGHWAY, 6027—Attractive, clean front bedroom; call after 4 p. m. (c)
KINGSHIGHWAY, 932A N.—Furnished room; sleeping and housekeeping conveniences.
KINGSHIGHWAY, 928 N.—Week free; single housekeeping; electric washer, range. (c)
LACLEDE, 4488—Room and board for gentleman; private; home cooking. (c67)
LACLEDE, 4926—Large, clean, airy sleeping rooms; near Forest Park. (c7)
LACLEDE, 4346—Front sleeping room, $6; also smaller room, $3.50. (c)
LACLEDE, 4371—Large light housekeeping room; $7 week. (c)
LACLEDE, 4157—Large room, kitchen, well furnished; low rent. (c)
LACLEDE, 4476—Attractive furnished sleeping room, $5; gentleman preferred. (c62)
LACLEDE, 4326A—1 or 2; newly furnished; front, sleeping; near Forest Park; all conveniences; reasonable. JEfferson 2882. (c2)
LAUREL, 1474—Front room for 1 or 2 girls; with or without board.
LEWIS PL, 26—Housekeeping room and kitchenette; homelike. DElmar 4430.
LINDELL, 3958—Attractive south; housekeeping room; everything furnished.(c62)
LINDELL, 3834—Front floor front; private bath; also 3d floor. (c)
LINDELL, 4301—Lovely room; owner's home; gentleman; reasonable. JEff. 5745
LINDELL, 4000—Furnished housekeeping or sleeping rooms for persons employed.
LINDELL, 4344—Neatly furnished; nicely modern; reasonable; private family.
LINDELL, 4342—Single second floor front in apartment; convenience.
LINDELL, 4348—Front connecting housekeeping rooms; $5.50; $6.50. (c)
LINDELL, 4062—2d floor front housekeeping or sleeping; garage. (c8)
LINDELL, 3906 (3rd Apt.)—2 attractive housekeeping; couple. (c65)
LINDELL, 3912—2 and 3 connecting front housekeeping rooms; sink. (c)
LINDELL, 3840—Beautiful single room running water; all conveniences.
LINDELL, 4365—Room with private bath well furnished; garage optional. (c)
LINDELL, 3940—Newly furnished room; modern conveniences; desirable location.
LINDELL, 4328A—Large, clean, cool, newly decorated, attractive sleeping; bath; 1 or 2 refined employed; private.
LINDELL, 4029—Large south front sleeping; conveniences; large south front housekeeping, kitchenette; hot water; reasonable. (c)
McMILLAN, 4555—Rooms; nice, clean housekeeping; also sleeping; private; home.
McMILLAN, 4615A—2 large unfurnished rooms; heat, light and gas furnished.
McMILLAN, 4738 — Large, first-floor front room, adjoining bath; kitchen privileges if desired; in private home; no other roomers; reasonable.
McPHERSON, 3905 — Front room with kitchenette; water, conveniences. (c99)
McPHERSON, 4216—Neat, clean furnished sleeping room. JEfferson 4184. (c)
McPHERSON, 4708—Large south room on University car. (c)
McPHERSON, 4928—Attractive rooms, $3.50, $5; continuous hot water.
McPHERSON, 4137 — Neatly furnished south front room, with kitchenette. (c2)
McPHERSON, 4320—Front, board; twin beds; also light housekeeping rooms.(c99)
McPHERSON, 4161—Front connecting housekeeping rooms; running water. (c)
McPHERSON, 3950—South room with kitchen, complete for housekeeping; sink. (c92)
McPHERSON, 4358—Large south exposed sleeping room; owner, JEfferson 8543. (c99)
McPHERSON, 4168—In third floor apartment; 2 lovely furnished rooms; reasonable. (c)
McPHERSON, 4390—Small room; also front room; refined home. Lindell 4117. (c)
McPHERSON, 4618—Congenial girl to share room; twin beds; very reasonable; meals optional. Delmar 3242. (c)
McPHERSON, 4724—First floor east; attractive sleeping room; twin beds; private family; desirable location. (c)
McPHERSON, 4256—Room, kitchenette; $5.50; special rate for 1 person. (c)
McPHERSON, 4550—Attractively furnished room; twin beds; private bath; reasonable. (c62)
McPHERSON, 4710—2d floor south room; also 3d floor; adjoining bath; reasonable. University car. (c)
McPHERSON, 4124A—Single rooms, sleeping rooms; apartment; suites; newly decorated; free parking space. Lindell 2521.
McPHERSON, 4550—Completely furnished housekeeping room with kitchenette; continuous hot water. (c62)
McPHERSON, 4604—Large front room, second floor, sleeping or light housekeeping; suite.
McPHERSON, 4161—Front, connecting housekeeping; sink; $10; sleeping $3. (c92)
McPHERSON, 4242—Housekeeping or sleeping rooms; board optional. NEw-stead 0786. (c99)
McPHERSON, 4519—Accommodation for four; comfortable home; excellent board; best surroundings; reasonable. (c)
McPHERSON, 4050—Attractive 2-room suite; 1st floor, front, neatly furnished; all conveniences; reasonable.
MANCHESTER, 4514—Neatly furnished sleeping rooms. GRand 6145W. (c3)
MAPLE, 5156—2 large 2d floor front rooms; sink, range; garage. (c)
MAPLE, 5026A—Large, cool room for 2 employed. FOrest 8146J.
MAPLE, 5312—2 immaculate connecting housekeeping; sink, hot water; adults.
MAPLE, 5741—Southern exposure; private family; next to school.
MAPLE, 5632—Large unfurnished room, private home; no other roomers. (c)
MAPLE, 5238—Housekeeping suite; neatly furnished; conveniences. (c83)
MAPLE, 55xx — Large south; cool; refined; $3. CAbany 0388W. (c)
MAPLE, 5042—Nice room, all conveniences; no children. FOrest 5162W. (c)
MAPLE, 6003—Share 5 rooms with couple; $30. CAbany 2501J. (c)
MAPLE, 5202—Furnished room, people employed, very private. (c99)
MAPLE, 5718—Pleasant front room, 1 or 2 gentlemen; private home. (c99)
MAPLE, 5063—Lovely; 1 or 2 housekeeping rooms; 2d floor; adults.
MAPLE, 5586—Sitting, bedroom, large closet; private bath; adults.
MAPLE, 5590—3d floor, sink; all conveniences; owner's home.
MAPLE, 6016—Apt. A; 1, 2 or 3 connecting rooms; in private family; modern; reasonable.
MAPLE, 58xx—Attractive southwest room; all conveniences; adjoining bath; refined gentleman. Parkview 2712W. (c62)
MARYLAND, 4351—Room for 1 or 2; board optional.
MARYLAND, 4310—Newly decorated; housekeeping room, $5.50. (c)
MARYLAND, 4308A—Beautiful front room in modern apartment; home comforts; $4. (c)
MARYLAND, 4214—Large housekeeping; furnished complete; range, sink; reasonable.
MINERVA, 5153—Nice neat sleeping room. FOrest 0170W. (c)
MINERVA, 5944—Large, well furnished front; reasonable; near Wellston. (c)
MINERVA, 5084—2 large housekeeping, $6, for two; also single sleeping; breakfast optional. FOrest 7065W. (c99)

ROOMS FOR RENT—West

MINERVA, 5560—Small nicely furnished front room; reasonable. (c)
MINERVA, 5560—Newly room, kitchen, if desired; no others; $7. MUlberry 3518.
MINERVA, 5136—3 or 1 connecting housekeeping; sink; private bath. (c8)
MINERVA, 5032—Two connecting housekeeping, 2d floor front; $8. (c)
MINERVA, 5084—Single room; neatly furnished; private family; board optional; all reasonable. FOrest 7065W. (c80)
MINERVA, 5161—Newly decorated, south sleeping; gentleman. Owner, FOr. 8729M. (c80)
MONTCLAIR, 1367 — Neatly furnished room, private family of 2. FOrest 6396M. (c62)
NEWBERRY, 4744—2 connecting rooms, sink, gas, heat, electric. DElmar 4812W.
NEWBERRY, 4815—Housekeeping room, sink; $4.50; room, kitchenette, $5.50. (c)
NEWBERRY, 4573—Housekeeping, sleeping; reasonable. DElmar 1054J.
NEWBERRY, 4738—3 furnished front, sink, range; reasonable. (c62)
NEWBERRY TER., 4515—1 hall room, 1 front room for sleeping, light housekeeping. DElmar 4410M.
NEWBERRY TER., 4515—2 connecting unfurnished rooms; heat, light and gas; $30 month.
OLIVE, 4730A—Rooms for quiet people of good character. FOrest 4252W.
OLIVE, 4379—Sleeping rooms, $4; running water in room; phone. (c2)
OLIVE, 3845A—Sleeping; newly decorated; continuous hot water; gentlemen; $8.
PAGE, 5397—In front; clean, cheerful room; congenial surroundings. (c99)
PAGE, 5352—2 housekeeping, clean, private; use parlor; $9.
PAGE, 5253—2 unfurnished housekeeping; adults; quiet; sanitary bed. (c62)
PAGD, 5220A—Large room, nicely furnished, conveniences, private, $4.(c99)
PAGE, 5241—Desirable room, in attractive private home of couple. (c)
PAGE, 4209—Front room, kitchenette; $6.50 week; others, $3.50 and $4. (c7)
PAGE, 5277—Two housekeeping rooms; sink, hot and cold water.
PAGE, 5414—Neatly furnished room; 1 or 2 gentlemen; garage; adults.
PAGE, 3544—Front housekeeping rooms; 1st, 2d floors; light, clean; water in room $6; also smaller room, $3.50.
PAGE, 4727—Rooms with or without board; gentlemen preferred. FOrest 3106J (c7)
PAGE, 4446—Large front housekeeping room, all conveniences; $5.50; also sleeping room. (c)
PAGE, 3851—Neatly furnished front room; board optional; garage; reasonable. (c)
PAGE, 4349—Furnished light housekeeping rooms; reasonable. Call DElmar 4693W. (c62)
PAGE, 4511—First-class rooming house; for light housekeeping; 2 connected rooms; small rooms, $4 and $5 week. (c7)
PARKLAND PL., 1 (Corner 5891 Maple) —Large bedroom and complete kitchen. (c)
PARKVIEW PL., 4532—Neatly furnished housekeeping room, $5. DElmar 3694W. (c62)
PERSHING, 55xx—Attractive furnished front; twin beds reasonable CAbany 5380.
PERSHING, 53xx—Large desirable room for 1 or 2. FOrest 7438. (c)
PLYMOUTH, 5969—3 rooms, living room, kitchenette, bedroom; 2nd floor. Kitchen.
PLYMOUTH, 6211—2 or 3 large unfurnished rooms; modern and reasonable. CAbany 1409J.
RAYMOND, 5048—Clean, second floor, front; sleeping, room; conveniences.
RAYMOND, 3186—Room for gentleman; also garage. FOrest 5750. (c)
RAYMOND, 5064—Rooms, $3.50 up; attractive and quiet. (c83)
RAYMOND, 5009—2 southern-exposed front rooms for sleeping; reasonable.
RAYMOND, 5089—3-room suite, second floor front; furnished or unfurnished; also 2 rooms; sinks. (c83)
RAYMOND, 3009—2 attractive rooms for light housekeeping; southern exposed; reasonable (c)
RAYMOND, 5202—Rooms; people employed; all conveniences; meals optional.
RIDGE, 5816—Room; gentleman; private family; $5 week; reference. (c)
RIDGE, 5034—2 or 3 rooms; unfurnished; bath, electric; reasonable. (c)
RIDGE, 5076—Nice, furnished 2-room efficiency; private home; garage. (c62)
ROOM—Or suite, 5600 west; Forest Park neighborhood. FOrest 4252W.
ROOM—Responsible gentleman, Jewish; range, porch; southern exposure; $7.50.
ROOM—2 unfurnished; adults. Parkview 1310M.
ROOM—2d floor, single sleeping room; $2.50. FOrest 5889J. (c)
ROOM—Responsible gentleman, Jewish, private family. 5233. Post-Dis.
ROOM—Small private family; near bus and car. MUlberry 5729. (c99)
ROOM—Comfortable; twin beds; private; 7 to 12 a. m. JEfferson 9586. (c)
ROOM—Large front; unfurnished; modern conveniences; adults. FOrest 7234R
ROOMS—Lovely, private bath; employed; reasonable. DElmar 3805. (c83)
ROOM—Beautiful front; unfurnished; private family. FOrest 5096. (c99)
ROOM—Private home; library, radio, continuous hot water. FOrest 1040.
ROOM—Large, ladies or coupe employed; private home. FOrest 5351. (c99)
ROOM—Right-class gentleman wishing environment of refined private home. Forest, 1938.
ROOM—Clean, well furnished; south

BUSINESS FOR SALE

GROCERY—And market; Newstead; doing good business; price reasonable; reason for selling. NORTH SIDE RLTY., 5417 Beacon.

GROCERY, CONFECTIONERY — Biggest $1800; bargain; terms; good trade; rent $45; 4 living rooms; Northwest. GUTH, 5098 Julian.

GROCERY AND MARKET—North St. Louis A. G. Store, fixtures, $4000; invoice stock, cash $500 week business; leaving the city. Box L-351, Post-Dis.

GROCERY — Confectionery, delicatessen; Prairie av.; price $2500; rent $37.50; 3 living rooms; sales $35 daily; 5-year lease. North Side Realty, 5417 Beacon.

GROCERY—And market, Chambers, price $3000; rent $100; sales $4000 weekly; owner sells $25 sub-rent monthly. NORTH SIDE REALTY, 5417 Beacon.

GROCERY — Confectionery and delicatessen; South Grand; rent $75; price $1500 with large living room. North Side Realty, 5417 Beacon.

GROCERY—N. 9th st.; good stand; no delivery; low rent; with or without living rooms; good location to add meat market; must be sacrificed on account of death of owner. Fox L-248, Post-Dispatch.

GROCERY AND MEAT MARKET—Doing $500 weekly, or will lease meat department to a good cutter, or trade for small single flat. Call Sunday or Monday, COlfax 1002. 4137 N. Newstead. (c)

GROCERY AND MEAT MARKET—Good stand; stock inventory $1500; fixtures worth $3000; will discount stock 25 per cent of wholesale price and take $1200 for fixtures or will sell stock and fixtures in bulk for $2200, part time; fixtures consist of two display boxes, butcher box, electric cash register, computing scale, slicing machine, etc. 7615 S. Broadway. (c7)

HARDWARE STORE—For sale or trade for real estate. 2115 Market. (c)

HARDWARE—In Wellston. Call EVergreen 0982. (c)

HARDWARE, paint, glass and household goods. Box O-66, Post-Dispatch. (c99)

HARDWARE—Paint, glass, household goods and repair shop; good business. Box D-165, Post-Dispatch.

HOTELS—10, 19, 25, 33, 40, 80 rooms. C. J. HILL, Agent, 114 N. 7th.

HOTEL—18 rooms, newly renovated; part terms; also paying cafe. Ray O. Baxter, Murphysboro, Ill. (99)

HOTEL—Small, splendid money maker; furnishings and condition first class; terms. Lorraine, 408 N. Euclid. (c6)

HOTEL—40 rooms; established business; must sell; good lease, or sell property; investigate. JEfferson 5385. (c)

HOTEL—26 rooms, steam heat; hot and cold running water; good location. Call Garfield 7748. (c2)

HOTEL—60 rooms, steam heat, hot and cold water; telephone all rooms; private and public baths; good business; long, valuable lease; great future prospects; fine location. Box L-293 Post-Dispatch.

HOTEL—First class workingman's, with lunch room and soft drink parlor in connection; good location; can be bought business only of witt property. Box H-12, Post-Dispatch.

HOTEL—Small, half block Grand-Olive; doing nice transient business; permanent guests pay your rent; 95 per cent rented year around; income around $350 month; a real sacrifice; owner forced to move to the country account sickness. Midway Hotel, 3671 Olive.

ICE CREAM WAGON—Good condition. 912 N. 20th.

ICE CREAM PARLOR—We have cut another $500; can't fool around any longer. 2320 N. Kingshighway. (c)

ICE CREAM CONE FACTORY—Exceptional opportunity to buy; big money maker; small capital needed; season now on. S. M. Frank, 725 Spruce st.

IF "SELLING"

Your business communicate with us; business sold "anywhere" (confidentially); 28 continuous years' experience. Garfield 4077 CENTRAL STATES COOPERATIVE SALES, Boatmen's Bank Bldg., St. Louis, Mo. (c)

LABORATORY—Biological and chemical; steady; profitable business from high-class sources; excellent opportunity for physician, chemist or technician to make excellent living immediately. Box L-305, Post-Dispatch.

LACE CURTAIN LAUNDRY—Cheap. 3863 Easton. Lindell 4125.

LADIES' READY-TO-WEAR STORE — Good business location. 4239 Manchester.

LADIES' READY-TO-WEAR STORE — Good location; established over 12 years; favorably known and well advertised; will sell at a real bargain; price to close estate; rent store and fixtures at a low rental; you must see this store to appreciate what a big opportunity it offers. Victor 2264.

LUNCHEON—And confectionery. Riverside 9562. (c)

LUNCH ROOM—Rent $15; living room; big bargain. 1729 N. 9th st.

LUNCHERY—Excellent location; forced to sell cheap. 1820 Sidney.

LUNCH ROOM—Doing fair business; nine tables, register, urn, complete. $275; low rent. Tell Monday, owner retiring. Jordan's, 3838 Laclede.

LUNCHERY—Big hamburger and coffee trade; unusually good business for only $2000; lively West Choteau location; low rent; ideal for 2. GUTH, 5098 Julian.

MACHINE SHOP—Doing good business; will sacrifice for $6000; a real buy for a good mechanic; can clear $6000 or more per year. Call EVergreen 0937 evenings between 6 and 7. (c99)

MEAT MARKET—Old-established business; cheap overhead; no delivery; retiring from business. Box L-75, Post-Dispatch.

MEN'S CLOTHING AND FURNISHINGS — $18,000 stock; will sell cheap; first reasonable offer gets it. 130 Main st. Edwardsville, Ill. (c)

MILLINERY—And novelty shop, South Grand; sacrifice for quick sale. Box L-341, Post-Dis.

NEWSPAPER ROUTE—South Side, 1000 dailies, and Sundays, good future, cash. Box M-29, Post-Dispatch.

PAINT AND HARDWARE STORE—A1 business, 7479 Manchester av. Maplewood, will close out at cost of stock; for further information call H. J. Weber, Hiland 1054.

PAPER CORNER—Downtown; worth $5800, will sacrifice for $480; reason for selling. Inquire northwest corner 6th and Pine.

PEANUT VENDING MACHINE ROUTE—F. LEHBOLD & SONS, 1108 MADISON. (c8)

POCKET BILLIARDS—4 tables; 5c cue; a good location; cheap. 1117 Bates.

POTATO CHIP MFG. — Going business, with routes, complete equipment. $850 cash. Box L-302, Post-Dispatch.

PRINTING OFFICE—Type, round corner machine, press, cutter, etc.; like new; real bargain; leaving city, GArfield 7816 or call 1 to 4 p. m. at 5161/2 S. 4th. (c)

PRINTING PLANT—Modern; bargain for quick sale; whole or in part; cash or terms; good reason for selling. Box D-94, Post-Dispatch. (c)

RADIO STORE—See it. 5307 St. Louis. DElmar 3107.

RADIO BUSINESS—Best in wonderful Southeast Missouri section of 100,000 population; sacrificed for $2200; terms; can't be duplicated; low overhead GUTH, 5098 Julian.

RADIO BUSINESS—And electrical appliance repair shop; very reasonable; good opportunity for radio service man; sell cheap or trade for automobile. 2320 ½ Easton. NEwstead 2013.

READY-TO-WEAR AND MILLINERY—Good location; will take cash or property in exchange. 4204 Manchester. (c83)

RESTAURANT—104 N. 14th st. (c8)

RESTAURANT—Fully equipped; good business. 2404 S. Broadway.

RESTAURANT—Reasonable. 922 N. 8th st.

RESTAURANT—A real buy, other business; consider partner. 2305 Olive.

RESTAURANT—2412 N. 14th; $150; leaving town.

RESTAURANT AND SOFT DRINK PARLOR—Call GArfield 7238. (c2)

RESTAURANT—Downtown hotel district; will sell or exchange. Box D-37, Post-Dis.

RESTAURANT—Factory district; $300 cash; bargain. 2352 Chouteau.

RESTAURANT—And candy store; prominent South Side transfer corner; will sell at sacrifice. Box D-101, Post-Dis.

RESTAURANT—With or without 4 rooms of furniture; in front of Wellston car sheds. 3821 Easton. (c)

RESTAURANT—Fixtures and building; a good business; established 30 years. Write Eskins, Tilden, Ill.

REFRESHMENT AND BARBECUE STANDS—Portable steel buildings; good county highway location. Box F-389, P-D.

RESTAURANT—Good location; real bargain. 1015 N. 18th.

RESTAURANT—Established; low rent; must sell; reasonable. 2615 Pestalozzi.

RESTAURANT—Neat, clean; well equipped; good income; $275. GRand 2489J.

RESTAURANT—Cheap for quick sale, or consider trade for car. GRand 0188. (c)

RESTAURANT—$100 if taken today. 2215 N. Broadway.

RESTAURANT—Cheap. 825 S. 4th st.

RESTAURANT—For sale or trade for small bungalow. 1245 S. Vandeventer. (c99)

RESTAURANT—Bargain; cash or terms. 3130 Minnesota. (c)

RESTAURANT—Barzain; 1126 S. 4th st. Call Monday.

RESTAURANT—3 furnished rooms above; rent reasonable; bargain; wonderful location on Jefferson. 2606 Lafayette.

BUSINESS FOR SALE

RESTAURANT—Small, everything new; good business; factory location; $200; easy terms. 1509 N. Jefferson.

RESTAURANT—Downtown; wonderful location; will consider trade. Boberts Sales Co., 18th and Pine.

RESTAURANT—5089 Natural Bridge; for rent, with fixtures; from owner; reasonable. (c)

RESTAURANT—Sacrifice account of sickness. 1166 N. Kingshighway, FOrest 9130. (c)

RESTAURANT—Good business; rent $17.50; reason, sickness; price $200. 4124 N. Broadway.

RESTAURANT—Known as the Highway Cafe, located on Main and Vandalia st.; selling on account of ill health. Mr. George Haan, Collinsville, Ill.

RESTAURANT — Confectionery; Goodfellow; will sacrifice, rent $65; with living room. NORTH SIDE REALTY, 5417 Beacon.

RESTAURANT—Real money-making opportunities for only $1850; terms; low overhead; West Natural Bridge. GUTH, 5098 Julian.

Attention, Restaurant Men

Have beautiful place, central location; good clean trade; serves good food and gets a profit for them, and is now run down; owner has other business; price $4750; terms. Box L-95, P-D.

ROOMING HOUSE—12 rooms for sale or rent. 4301 Manchester. (c92)

ROOMING HOUSE—Leaving city 1st; sacrificing for $200. JEfferson 6556.

ROOMING HOUSE—8 rooms, cheap; full; good location. 5136 St. Vincent.

ROOMING HOUSE—10 rooms; leaving city; will sacrifice. 900 Hickory.

ROOMING HOUSE—7 rooms, $175. 7305A S. Broadway.

ROOMING HOUSE—12 rooms; leaving city; will sacrifice. 1808 Morgan.

ROOMING HOUSE—15 rooms, 3 baths; income $380. 5025 Waterman. (c99)

ROOMING HOUSE—8 rooms, cheap; nice furniture; good location. 507 Park.

ROOMING HOUSE—2651 Washington; 20 rooms; 3 garages; 2 basements. (7)

ROOMING HOUSE—10 rooms; terms; trade; open Sunday. 4046 Delmar.

COMING HOUSE—19 rooms, all filled; bargain; terms. 3425 Caroline. (7)

ROOMING HOUSE—9 rooms, all new furniture; reasonable. 3622 Folsom. (c7)

ROOMING HOUSE—9 rooms $300; $100 down, $20 monthly. 4451 Page. (c92)

ROOMING HOUSE—11 rooms, 2 baths, 2 garages. 3723 Delmar. (c99)

ROOMING HOUSE—Bargain, 3728A Olive.

ROOMING HOUSE—Account leaving city. 917 Franklin av.

ROOMING HOUSE—9 rooms; good furniture; all filled; reasonable; trade for car. Forest 1779.

ROOMING HOUSE—10 rooms; garage; reasonable; quick sale. 4019 Olive.

ROOMING HOUSE—14 rooms; good location; reasonable; terms. 4328 Vista. (c99)

ROOMING HOUSE—4523 Strodtman, flat, 7 rooms, steam heat, janitor, furnished rooms rented. Call Monday. (c83)

ROOMING HOUSE—3043 Delmar; 8 rooms; nicely furnished; reasonable; terms. (c76)

ROOMING HOUSE—Old established; owner; home; will sacrifice. 3511 Franklin. JEfferson 8307. (c)

ROOMING HOUSES—43xx McPherson, 10 rooms, all filled; good income. Call NEwstead 0061. (c)

ROOMING HOUSE—5 lovely, well furnished; $125; rent $32.50; janitor service; real bargain. 4008A Grand.

ROOMING HOUSE—12 rooms, 40xx Page; will trade for 5-room flat furnishings. C. B. HILL, 806 Chestnut.

ROOMING HOUSE — Washington; 10 rooms; $400; terms. Apply 513 N. Spring.

ROOMING HOUSE—12 rooms, all modern; keeping, to reliable people. Inquire 4315 Delmar.

ROOMING HOUSE—13 rooms, 2 garages, 2 baths; all rooms rented; terms. Owner, 2091 Park. (c76)

ROOMING HOUSE—3568A North Market; 12 rooms; nicely furnished; full; good income; heat screens furnished; water license paid; reasonable terms.

ROOMING HOUSE—12 rooms, elegantly furnished; steam heat; best location; bargain. 4658 Delmar. FOrest 7933.

ROOMING HOUSE—11 rooms, all full; good location and furniture; income, with a home; bargain for quick sale. 4620 Enright. (c)

ROOMING AND BOARDING HOUSE—13 rooms, all full; first-class furniture; good income; at a bargain; in Al condition. Apply 3347 Whittemore. (c)

ROOMING HOUSE—Furniture of 15 rooms furnished for light housekeeping; house rent reasonable; Sunday or evenings; illness cause for selling. 3660 Flad.

ROOMING HOUSE—11 rooms; housekeeping; all full; furnished; water in rooms; sacrifice for quick sale; reasons for selling. 3914 Delmar.

ROOMING HOUSE—10 rooms; will trade for 5-room furnishings. 4033 Westminster. Modern. C. B. HILL, 806 Chestnut.

SHOE REPAIR—Fixtures and accessories; jobber may bid. Riverside 9417 or 0492.

SHOE REPAIR SHOP—Cheap. 5384 Thekla. 5200 north on Union.

SHOE STORE—Good location for repair man. 3702 Laclede. LAclede 8754. (c)

SHOE SHOP—Real opportunity for man who is looking for good place. 5243 Enright.

SHOE STOCK—Cheap; selling out. 7479 Manchester av. Maplewood.

SHOE REPAIR SHOP—Cheap. 5384 Thekla. 5200 north on Union.

SHOE STORE—Good location for repair man. 3702 Laclede. LAclede 8754. (c)

SHOE SHOP—Real opportunity for man who is looking for good place. 5243 Enright.

SHOE STOCK—Fixtures and accessories; jobber may bid. Riverside 9417 or 0492.

SHOE REPAIR SHOP—Account of sickness must sacrifice this; completely equipped. Apply 1340 Hodiamont.

SHOE STORE—And repair shop; located in North St. Louis; price $7500; rent $75; sales $8000 yearly; wonderful location, North Side Realty 5417 Beacon.

SKATING RINK—Portable; for sale cheap or trade today. Mr. Ray, 4906 Washington. DElmar 6216. (c)

STORE—General; doing good business; poor health reason for selling. Inquire Fred Merkel, Summerfield Ill. (62)

STORE—Good corner; living rooms; splendid business; cash, light lunch, cigars, notions, groceries, soft drinks, magazines; reasonable rent; must sell quick. Phone GRand 9008.

TAILOR SHOP—Good location. 2718 Sutton, Maplewood, Mo. (c)

TARGET GUM VENDING MACHINES—Route established, $75 per week; requires only 3 days' light work. 1425 Temple or call MUlberry 4738. (c83)

TEA ROOM—One of the most attractive and profitable in the West End; doing a business at approximately $25,000 annually; for further information address Box D-36, Post-Dispatch. (c99)

TIN SHOP—Fully equipped. Colfax 1324W. (c)

TIRE REPAIR SHOP—4143 Olive, fully equipped. Monday. LIndell 1638J.

TIRE—Accessory and battery business, including building; for sale or exchange; will consider a single flat. LAclede 5850. (c)

UPHOLSTERING SHOP—3821 Delmar, chean. Call 3316 Rutger.

UPHOLSTERING—And second-hand furniture shop, on account of sickness; well equipped; good location; store and good living quarters, $25 per month; plenty of work; good stock on hand. Box D-376, Post-Dispatch.

VARIETY STORE—Wonderful opportunity; South Side; established; excellent business and location; sickness. Box D-361, Post-Dispatch. (c)

VARIETY STORE—South Side location; 25x80 feet; 7½-year lease; street car transfer corner; stock, fixtures and lease for sale. Box D-102, Post-Dispatch. (c)

WELDING SHOP—An established business. Apply 4908 Easton Sunday morning. (c)

2155—Popular small car agency; netting $25,000 per year; city 20,000; stock of cars and parts extra good; must be handled confidentially; inquire for particulars. Continental Investment Corp. Wichita, Kan.

FOR RENT OR LEASE

Established restaurant now operating near ball park; rent $125 per month with privilege of buying. Box M-6, Post-Dis.

FOR RENT OR LEASE

Established restaurant now operating near ball park; rent $125 per month with privilege of buying. Box M-6, Post-Dis.

A GOLDEN OPPORTUNITY

Millinery shop in best business district in South St. Louis; modern fixtures; established trade; wonderful business for right party, reason for selling other interests. Box D-121, Post-Dispatch. (c)

ATTENTION!

MANUFACTURERS AND PROMOTERS. New 1930 invention. Anti-Toxic Serum, the ultimate ealment of all diseases. Dr. Keller, Wibaux, Mont.

STAMPS AND COINS

WILL buy old U. S. stamps on envelopes preferred; advise what you have. Box L-398, Post-Dispatch.

COAL, COKE AND WOOD

KINDLING WOOD—Apply at Spring and Market.

KINDLING—Box wood, hardwood, load, $3; double, $5. Lockner, 1312 St. Louis. CEntral 8075.

FURNACES FOR SALE

FURNACE—In good condition, $15. Smith Bros., 4373 Laclede. JEfferson 2906. (c)

FURNACES—50 hot-water, hot air, steam. Smith Bros. Furnace Co., dealers in new and used furnaces. 4371 Laclede. (c)

STORE AND OFFICE FIXTURES

For Sale

ADDRESSOGRAPH, Mimeographs, Multigraphs, Edisphones; other office devices. Fruitt, 1904 Olive. (62)

A FIXTURE or an outfit complete for mostly any line of business; just see our tremendous stock and be convinced of the real bargains you can get at "Bensinger's." Cash or terms. Out-of-town business solicited. 1007 Market.

BAKERY FIXTURES—Like new; cheap. Call at 5505 Lillian.

BAKE OVEN—Steam table, lunch counter, urn. 3417 Olive. Monday.

BAKERY MACHINERY—Dough and cake machines, doughnut stoves and troughs; cheap. 1007 Market.

BEAUTY SHOP FIXTURES—Complete outfit. Hiland 7199.

BEAUTY PARLOR BOOTHS — 6 sets; beautiful; with mirrors; must be seen to appreciate; real bargains. St. Louis Desk & Fixture Co., 701 N. 7th.

BOOKCASE—Antique; combination stove, and sideboard, for restaurant; must sell; cheap. 4071 McPherson.

BOOTHS—For confectionery or restaurant; any finish; large stock; real bargains. St. Louis Desk & Fixture Co., 701 N. 7th.

BUTCHER COOLER—6x8x10; bargain; must move. 111 N. Kirkwood rd. Kirkwood 508.

BUTCHER AND GROCERY OUTFITS — Complete; latest style; butcher and freezer combination bills, boxes, scales, registers, meat slicers, counters, shelving, floor cases, tools, etc.; bargains; cash or terms. St. Louis Desk & Fixture Co., 701 N. 7th.

BUTCHER OUTFIT—Late style freezer display case, 6-ft. vitrolite front late style cooler; Steiner combination electric grill, white porcelain barrel scale, meat block, National cash register, U. S. slicer; all practically new; sell all or part; bargain; terms. Bensinger, 1007 Market.

CANDY CASE—Refrigerator; double glass, mahogany and marble. 629 N. Kingshighway, after 7 p. m.

CANDY STORE OR DELICATESSEN—Equipment, electric fountain, wall cases, etc.; sacrifice for less than one-half cost. Weinberg Const. Co., 816 Chestnut, Chestnut 8215.

CASH REGISTER—National; total adder. CHestnut 4919. 1326 N. 8th.

CASH REGISTER—National; good condition; $50. 3401 Olive. JEfferson 8102.

CASH REGISTER—8128 S. Broadway.

CASH REGISTER—National; 1c to $1.00; late model. 1433 Franklin.

CASH REGISTER—National, electric, A1 condition. 1000 N. 14th.

CASH REGISTER—National; a filling station type; cost $575; will sell cheap. 2715 Carson rd. PArkview 2221. (c)

National Cash Registers

Complete stock. Low prices. Easy terms. FACTORY REBUILT—GUARANTEED. No 1 Underwood typewriters. NATIONAL CASH REGISTER CO., 1001 Olive st. Central 3060. (c99)

CIGAR OUTFITS—New or used; all sizes; also partitions, tables, chairs, registers, etc.; real bargains. St. Louis Desk & Fixture Co., 701 N. 7th.

CLOTHING AND FURNISHING OUTFITS —Complete; wall cases, floor cases, tables, chairs, partitions, registers, etc.; real bargains; terms. St. Louis Desk & Fixture Co., 701 N. 7th.

CONFECTIONERY OUTFITS—Complete; fountains, booths, cases, display remunerators, cash registers, etc.; let us show you the real bargains we are offering, at terms. Bensinger's, 1007 Market.

CONFECTIONERY AND DELICATESSEN —Complete soda fountains, back bars, booths, tables, chairs, freezer boxes, counters, shelving, cases, registers, scales, floor cases, etc.; real bargains; terms. St. Louis Desk & Fixture Co., 701 N. 7th.

COOLER—5x6, Al shape; blocks, scales, rack tables, chairs, steam tables, cash registers; bargain. 1900 S. 7th. (c)

DELICATESSEN FIXTURES — Complete outfit; must sell, Jeff. 5340. Monday.

DENTAL AIR COMPRESSOR—With tank. Also 1 switchboard; in imaculate condition, almost new. 1013 Paul Brown, Bldg. (c)

USED DESKS, CHAIRS, TABLES, FILES. PLAZA DESK CO., 1115 CHESTNUT. (c61)

DESKS—One typewriter desk and two others; light oak. 6409 Westminster.

DESK—Like new; will sell best offer. 4002 Northland av.

DESKS—Flat and roller top; light oak; sanitary. 3911 Lucas. Room 2.

DESKS—Show cases, office partition; direct current motors and fans; or exchange. 1312 Pine. (c)

DESKS—New or used; oak; walnut; mahogany; cases, tables, chairs, files, vertex, safes, adding machines, check protectors, typewriters, etc.; must move; bargain. St. Louis Desk & Fixture Co., 701 N. 7th.

DESKS—OFFICE FURNITURE

Latest style, practically new, oak and mahogany desks, tables, chairs, steel and wood files, bookcases, safes, typewriters, checkwriters, etc.; prices cut to reduce enormous stock, and you should find these real bargains. BENSINGER'S, 100 S. 12th

DESKS—OFFICE FURNITURE.

Largest selection used office furniture in city; oak, mahogany, walnut; chairs, tables, bookcases, files; all sizes; adding machines, typewriters, safes, collectors. JORDAN-SCHEID. 913-15 Market. GArfield 6636. (c)

DISHWASHER—Niagara, suitable for restaurant. Acme Electric Co., 221 Market. (c83)

ELECTRIC MEAT SAW—New; in crate; Pittsburgh-Rite; cost $375; will sacrifice for quick sale, $125. St. Louis Desk & Fixture Co., 701 N. 7th.

FIXTURES—Restaurant and lunch room equipment and fixtures; latest style, in new and used, wood or steel, in colors, complete outfitters at lowest prices. See us last and be convinced of our bargains. Bensinger's, 1007 Market.

FLOOR AND WALL CASES—Jeweler's large safe; cheap. Sternberg's, 215 N. 7th. (c)

FLORAL SHOP FIXTURES—Including refrigerator, counters, etc.; being sold for storage charges. 2200 FRANKLIN AV.

FOUNTAIN AND BACK BAR—Like new; guaranteed; will sacrifice; need the room; terms. St. Louis Desk & Fixture Co., 701 N. 7th. (c)

ICEBOX—Large; back bar, with fine mirror; large gas range and front bar; only $35. Call Horan, CHestnut 8500.

FREEZER DISPLAY CASES—Latest style, Hussmann and Gruendler and Eskimo; 6-8-10-12-14 ft sizes; nearly new; real bargains; terms. Bensinger, 1007 Market.

GROCERY OUTFITS—Shelving, refrigerators, counters, scales, cash registers, etc.; bargains; terms. Bensinger's, 1007 Market.

ICEBOXES—Slide top; new or used; large stock; all sizes; need the room; bargains. St. Louis Desk & Fixture Co., 701 N. 7th.

LIGHTING FIXTURES—7 chromium plated crystal fixtures, 5 tiers of crystal; very low price. Berland Shoe Stores Inc., 1209 Washington. (c)

LUNCH ROOM AND RESTAURANT—Small size, in good downtown location; low rent; terms. See Bensinger, 1007 Market.

MEAT FIXTURES—Call 6600 St. Louis, or phone TYler 2710J. (c)

MEAT, GROCERY FIXTURES—Complete; fine condition; will sacrifice. PArkview 1710. (c80)

MILLINERY CASES — Complete with mirrors, tables, etc.; any finish; real bargains; terms. St. Louis Desk & Fixture Co., 701 N. 7th.

MIMEOGRAPH—And time clock. Box H-201, Post-Dispatch.

OFFICE FURNITURE—Cheap; selling out. Call 1 to 4 p. m. at 5161/2 S. 4th. (c)

REFRIGERATORS—For butchers, grocers, delicatessen and restaurant; for ice or electric; bargains. 100 S. 12th st.

REMINGTON—Cash register; new; cheap. Riverside 2095.

RESTAURANT—Nice fixtures; suitable for bakery; must sell. 1433 Franklin.

RESTAURANT—Fully equipped, modern; cost $8500; sell for balance mortgage for $4500; information New Franklin Fixture Co., 806 N. 7th.

RESTAURANT—And lunch rooms, complete; new or used; steel or wood counters, back bars, tables, chairs, stools, steam tables, mixers, iceboxes, urns, griddles etc.; bargains; terms. St. Louis Desk & Fixture Co., 701 N. 7th.

SAFES—One large and one small office safe; also office desks and filing cabinet and adding machine. 1211 N. Vandeventer. (c99)

SCALES—Computing, rebuilt, refinished; year's guarantee. 3020 Olive st. (c)

SCALES—Computing, Toledo and Dayton; late models; 1 year guarantee; stiff-bids for butcher and grocers, at savings that will interest you. Bensinger, 1007 Market.

STORE AND OFFICE FIXTURES

For Sale

SHOE SHINGING STAND — 3 chairs. 4510 Page. (c)

SHOWCASES—Counters, shelvings, tables. Busy Bee Dept. Store, 6204 Easton. (c83)

SHOWCASE—Wall cases, counter and office fixtures; must sell at once. 1436 N. Sarah.

SHOW CASES—Floor cases, wall cases; 3 to 12 ft. sizes; prices cut to reduce enormous stock. Bensinger's, 1007 Market.

SODA FOUNTAIN BOOTHS—National cash register, 5 drawers, EVergreen 2710.

SODA FOUNTAIN—And beautiful counter mechanical refrigerator; used 3 months; good as new; bargain. Box M-297, P-D.

STEEL FILING CABINET—Shaw-Walker, lock drawers. LIndell 1641J.

STEEL CABINETS—12-54 drawer, ideal for small screws, bolts, parts. 124 N. Main. Main 1908.

TIME CLOCK—International, with racks; slightly used; cheap. 1007 Market.

TYPEWRITER — Desk, chairs, oak; and check protector; reasonable. 5307 Persling. (c)

OUR LARGE REFRIGERATOR STOCK IS READY FOR YOUR INSPECTION. REBUILT REFRIGERATORS AT ROCK BOTTOM PRICES.

GLOBE STORE & OFFICE FIXTURE CO., 700 FRANKLIN. CHESTNUT 3933.

BIGGEST FIXTURE SALE 30 DAYS ONLY.

Overcrowded with merchandise, store, office, restaurant, butcher fixtures, complete outfits, desks, $5 up; chairs, 50c up; safes, $1 up; tables, $1 up; typewriters, adding machines, etc.

Show cases, $5 up; counters, ice boxes, scales, cash registers, half price.

Ranges, urns, cigar outfits, all kinds, cheap.

This opportunity will not last long, act quick; easy terms; we trade in used fixtures for new. See us first.

RICKENSOM FIXTURE CO., 825 N. 8th. Central 9397. (c)

BENSINGER'S

Guaranteed Cash Registers

350 NATIONAL AND REMINGTONS Prices reduced; in late style models for any business; your opportunity to buy cash registers that are guaranteed for one year with free service at the lowest prices in our history. Let us show you, and judge for yourself. 1007 Market st.

ADAMS FACTORY SURPLUS SALE OF DESKS, CHAIRS, FILING CABINETS

Prices cut to reduce enormous stock, and you should find these real bargains. BENSINGER'S, 100 S. 12th

DESKS—OFFICE FURNITURE.

Largest selection used office furniture in city; oak, mahogany, walnut; chairs, tables, bookcases, files; all sizes; adding machines, typewriters, safes, collectors. JORDAN-SCHEID. 913-15 Market. GArfield 6636. (c)

APRON SINK $25.00
BATHROOM OUTFIT,.. 55.65
FROSTPROOF CLOSET, 21.00

We sell to everybody at wholesale prices; cash or monthly terms; largest in-stock assortment in America; send for big free illustrated catalogue. INDEPENDENT PLUMBING & HEATING SUPPLY CO., 1119 Chestnut.

Refrigerators

BUTCHER REFRIGERATOR — Large, practically new; very cheap. 6247 Plymouth.

ELECTRIC REFRIGERATOR—Used; $95; will install and service. Can be seen Monday at 2125 Locust bl.

FREEZER COUNTER—8-ft.; new; never used; $395. 1119 Chestnut.

FRIGIDAIRE—In large white box; porcelain interior and exterior; makes 72 large ice cubes; ice trays; over feet food capacity; box practically new; cost $475, sacrifice $200 cash. A real bargain. 2626 Guerney court. (c)

GROCERY REFRIGERATOR—84 cu. ft.; new; never used; $220. 1119 Chestnut.

MARKET COOLER—6 ft. by 5 ft. by 10 ft.; new; never used, $360. 1119 Chestnut.

REFRIGERATOR—Special built; guarantee mineral wool filled fine for bottled goods; cheap. 6057 Garesche. (c2)

YOUR OPPORTUNITY

Refrigerator Display Counters, Delicatessen and Grocery Refrigerators, Meat Market Coolers. Used and Factory Demonstrators. You can save money. See these bargains. Liberal terms.

HUSSMANN

REFRIGERATION DIVISION
907-913 N. BROADWAY

GRUENDLER

PERFECT REFRIGERATION

See the many new models on display in our show rooms. New designs with Gruendler Quality built in. Also a large assortment of fully reconditioned equipment.

GRUENDLER

814-16 N. Broadway.

TYPEWRITER AND ADDING MACHINES

ADDING MACHINE—Burroughs, $15, in storage. 201 S. Jefferson.

ADDING MACHINES—Burroughs Dalton and others; late styles at big savings. Bensinger's, 1007 Market.

BURROUGHS—Visible; excellent condition; bargain. Box F-394, Post-Dis. (c85)

FACTORY rebuilt and portable; we rent, sell and repair all makes. Fletcher-Wood Co., 806 Pine. Main 0843. (c99)

ROYALS—Underwoods, $25. $60; rent $5 3 months. 1104 Locust. GAr. 1065. (c7)

TYPEWRITERS—$10 up repairs; tents. Union Co., 20 N. 9th, second floor. (c99)

TYPEWRITER—Remington visible, good order. $18. 2722 Caroline. GRand 4207W.

TYPEWRITERS—Rented, 33 months, $3, applied on price. St. Louis T. W., 1382 Arcade Bldg. MAin 1162.

TYPEWRITERS—Underwood, Royal, Remington, $18, $20, $25. St. Louis T. W., 1382 Arcade Bldg. Main 1162.

TYPEWRITERS—$5; best, $25; rent $1. applies; buy yours. 1513 Locust. GArfield 5600.

TYPEWRITER—Remington, portable, standard keyboard; excellent condition; call Monday. 258 Pierce Bldg.

UNDERWOOD TYPEWRITERS—$30, $50. Free trial; lowest rentals. St. Louis Typewriter Ex., Arcade Bldg., Main 1162. (8)

LONG bargain in a typewriter. Dr. J. E., 3109 Cates.

SPECIAL

At Makes of Standard Typewriters

$5.00

RENTAL FOR THREE MONTHS

It is cheaper to rent a good typewriter than to buy a cheap one.

"WHY PAY MORE?"

American Writing Machine Co.
807 Pine St. Chestnut 8219. (c)

ANIMALS

Wanted

BOSTON TERRIERS Wtd.—For spot cash; from everywhere. 3105 Olive st. (c99)

PUPS Wtd.—Fat, healthy, all desirable breeds; spot cash; from everywhere. Halfin, 3105 Olive. (c93)

PUPS Wtd.—Thoroughly weaned; healthy; better; must sell. 1433 Franklin.

PUPS Wtd.—We pay cash; desirable, healthy terriers, poodles, Bostons, collies, spitz, pekes, pomes, chows, long-haired kittens, etc., for cash. 301 N. Cardinal. (c99)

Dogs and Cats For Sale

BEAGLE HOUNDS—Two. 3837, Pennsylvania.

BEAGLES—A. K. C. broke; $20; setter, dogs all 3 years. 5879 Easton. (c)

BIRD DOG—Well broke. 3142 Ohio.

BIRD DOG—Setter; 3 months old. 4019 Magnolia. (c)

BOSTON TOYS—Beautifully marked. 2455 Louisiana. FRospect 2417. (c)

ANIMALS

Dogs and Cats For Sale

BOSTON BULLS—Pedigreed; perfect marked. JEfferson 6013. 3814 Washington.

BOSTON TERRIER—Pedigreed; 5 weeks old. 1919 S. 12th.

BOSTON TERRIERS—4712 Minerva. (c99)

BOSTON TERRIERS—Brown male, female; stud dogs. 4027 North Market.

BOSTON TERRIER PUPS—Nicely marked; pedigreed; $15. 4341 Wilson.

BOSTON TERRIERS—Pedigreed; male and female; house broke. 4315 Delmar.

BOSTON—At stud; pedigreed; beautiful marking; registered. 2230 Washington.

BOSTON TERRIER PUPPIES—Pedigreed; reasonable. 1409 Walton. FOrest 3955. (c99)

BOSTON TOY—Female; splash, screw tail, pedigreed; housebroke; pet; $10; good home. 4452 Washington. (c)

BOSTON TERRIER PUPS—Grown; females; Bostons at stud; pedigreed. 4322 N. Broadway. 7Tyler 3156. (c99)

BOSTON TERRIER PUPS—Pedigreed; 8 dandies, slick, clean, healthy, 5c; cuts as pictures; of course, bargain prices. Enjoy this sight at 3104 Olive.

BOSTON TERRIERS—At stud; 2 wonderfully bred; young proven studs; best blood line attainable; fees, $10 and $15. 2211 N. Laclede road, Maplewood. HIghland 4950. (c99)

CHOW PUPPIES—Pedigreed beauties; reasonable; Chow stud, 4046 Page. (c99)

CHOW PUPS—Dark red; male; pedigreed; registered; 1317 Locust st. Washington, Mo. Highway 47. (c99)

CHOW CHOW PUPPIES — And grown stock for sale at reasonable prices, highest class imported and American-bred chows at stud, fees, $25 and $50; chows boarded. Woo Fang Chow Kennels, Troy, Ill. Highway No. 11. (c99)

COCKER SPANIEL PUPS—2 months old; reasonable. 4133 Kossuth. (c99)

COLLIES—Champion bred; 3 months old. 3802A Gravois.

COLLIE DOG—Nice, male; cheap; also fine beagle hound pups. 3434 Caroline.

DACHHUNDS—2, pedegreed. 5251 Plover av., EVergreen 7218. (c)

DACHSHUND—2 long-hair females; fox colored; 6 months old; pedigreed. 3644 Louisiana. LAclede 1725. (c)

DOBERMAN PINCHERS—3½ months old 2 males, 2 females; beautiful markings; best blood strain in the country; prices reasonable. 1828 Madison av., Granite City, Ill.

DOG CLIPPING—By appointment. 4322 N. Broadway. Tyler 3156. (c99)

DOGS—Black and tan; bargains; healthy. EVergreen 3566. 4809 Labadie.

DOGS clipped with latest painless dog-clipping machine. 3111 Olive. (c99)

DOGS—Boarded by day, week or month; clipping; information. WY. 0146.

DOGS—All kinds of toys; on Gravois, 4 blocks west school, Sappington, Mo. Watson 0833. Mrs. P. Gieselman. (c)

ENGLISH BULL DOG—Registered. Call LAclede 1964.

ENGLISH BULL PUPS—2 beauties; must be seen to be appreciated. 3440 Oxford, Maplewood.

ENGLISH BULLDOG—Pirate Captain Kidd; thoroughbred, registered; for sale. Call PArkview 5225. (c)

ENGLISH BULL PUPS—Fat, healthy, pedigreed, smashed-in faces, bow-legged, so ugly they are pretty; real cuties; just two left; real bargains. 3111 Olive.

FOX HOUNDS—Two males, from the farm; cheap; must sell. 4744 Burd av.

FOX TERRIERS—Sandy, healthy pups; grown dogs. 4027 North Market.

FOX TERRIERS—Wirehaired and smooth, many highly pedigreed; new lots weekly. 1409 Walton. FOrest 3955. (c99)

FOX TERRIER PUPS—2 male, 1 female; sandy shades, Kingshighway and Meline. (c)

FRENCH TOY POODLES—Beautiful, wire ha

Sunday
April 27, 1930—Supplement of the
ST. LOUIS POST-DISPATCH
Magazine

STALKING REPTILES in the Central American Jungles

Day-by-Day Adventures That Befell the St. Louis Zoo's Expedition Headed by R. Marlin Perkins.



By ROBERT W. SAFFORD
Of the Post-Dispatch Staff

"FOR a thriller, try harpooning crocodiles at night with a drunken native in a tipsy cayuca."

R. Marlin Perkins, chief of the St. Louis Zoo's Central American expedition, sighed as he wrote that entry in his diary. It was midnight. His muscles still ached from the effort of balancing the cranky, dug-out canoe and now writing, under the flickering flame of a candle stuck in a beer bottle, was making his head ache.

At the other side of the thin-partitioned hotel room, his partner in the reptile-collection trip, R. J. Moody Lentz, lay in bed under mosquito netting, alternately shining and extinguishing a flashlight to quiet three rope-bound crocodiles that thumped and twisted on the floor.

Outside the tropical stillness was broken only by the buzz of insects and the occasional call of nocturnal birds. San Pedro de Sula, like most of the other towns in Spanish Honduras, was asleep. The hard mattress, the iron frame, the worn mosquito netting of Perkins' bed jutted invitingly from a far wall. But keeping a log was one of the duties of the chief of the expedition. It was March 19, only eight days before the reptile hunters would start back to St. Louis. Perkins sighed again and scribbled on:

"After supper, Bonilla (Araman Bonilla, owner of a large ranch at San Pedro), Moody and I, Terresa, an English-speaking Negro, and two of Terresa's sons, got into a cayuca with our lights. The two sons paddled. The rest of us were using the lights to try and spot the red eyes of crocodiles. Terresa stood in the bow with his harpoon, poised like the true hunter he is.

"BEFORE long I spotted a pair of eyes, close to the water's edge and red like live coals. Terresa picked them up with his light and the rest of us extinguished ours. Slowly and noiselessly, the paddlers eased the boat toward shore. Before long we could make out the upper part of the head, lying just above water. Closer and closer we came until Terresa, with his long harpoon, could almost touch the creature. He raised his arm to strike, but the 'croc' dove. A long stream of bubbles indicated the direction he had taken.

"Quickly the boat was turned and we drifted in slow pursuit. Presently Terresa motioned toward the corner of the lake, and again the stalk began. This time he dove again and we lost track.

"Then back to the edge of the lake until we had spotted another. This one was less wary, and with a quick thrust, Terresa stuck the harpoon into him. Down he went and the water boiled. Up he came with a loud slap of his jaws against the cayuca. One of the paddlers, sitting half over the edge—our freeboard was not over six inches—giggled and settled himself in the bottom of the boat. The croc missed his haunches by inches, but it didn't seem to bother the boy.

"After a tussle of about 10 minutes, during which he dove and sulked on the bottom and swam and fought like a game fish, the croc gave up and we were able to tie his jaws shut and haul him aboard to be hog-tied. Terresa pulled out the harpoon and we shifted the croc into another cayuca. Again we stalked and again Terresa missed. And again and again Bonilla whispered in my ear that a cousin of Terresa had died two weeks previously and that the hunter was still drunk and could not judge distance. That was a comforting thought.

"For three hours we hunted and got two more crocodiles. The last one we stalked was a big one with eyes large enough, judging from the six-footer we caught, to be all of ten feet in length. Fortunately for us, perhaps, Terresa missed and we called it a night and came in."

The crocodile hunt was but one incident in six weeks of adventure. Mountain lions stalked the hunters in the darkness; sharks swam hungrily about the launch that labored with them through 100 miles of rough seas—and the possibility of snake bite was always present. None of these things, however, bothered the young men as much as did the scarcity of reptiles, the rapid passage of the inadequate time allotted for the trip and the delays that were caused by natives and officials who could not be made to hurry.

On Gatun Lake—Left to right, R. Marlin Perkins, head of the St. Louis Expedition; a Government scientist at Panama; R. J. Moody Lentz and Dr. James Zetek, Federal entomologist at the Canal Zone.

"Up at 5 o'clock," Perkins wrote in the diary of February 15, "with little sleep on the damn hard cots we bought in Balboa. The two light blankets were not nearly enough cover. I got really cold before morning. Carlos was hired as guide, and we started just after light to the mountains south and east of camp. Saw plenty of fresh tapir tracks as well as small cat (ocelot, probably), agouti and lizard tracks. Until about 11 o'clock we found no snakes, then Moody saw a small snake in the leaves in the dry stream bed. It is similar to the racers, but has a differently-shaped head. Returning in the afternoon, we caught a long, green snake as it was taking a drink in the stream. It was wild country we were in, but in this dry season the ground was mighty dry. The native told us in Spanish that many big Bebero (bad snake) lived in the hills. Bebero is the local name for bush master and fer-de-lance. This evening we took lights and went into another section of the hills. Until midnight we walked and looked and searched — no luck. Maybe tomorrow will not be so cruel."

The expedition at this time was in virgin jungle at a Government construction camp, headquarters for the men who are building a concrete road upon which materials to construct the Madden Dam, a power project, will be hauled. Already, three days after arriving in Panama, the disappointment that marked the first part of the expedition was becoming noticeable in the diary.

"Sunday and all the white men have gone to town," was the next day's entry. "Moody and I went north to the Chilibre River which spread out to about the size of the Meramec. In the lowlands, on the banks of the stream are hummocks similar to those in Florida where snakes are so plentiful. At the edge of a banana farm, where some brush and weeds had been piled, we ran out a culebra mico, or rat snake. It was alive with ticks, but a nice large specimen. Back in the hummocks we found a snake similar in markings to the copperhead, but of a dark brown color. It nearly got away under the roots of a tree. At 1 o'clock, Carlos came to take us into territory where 'many big bad snakes' lived. We tramped the afternoon away in hills similar to those of yesterday without luck. This being

Terresa stood in the bow with his harpoon poised.

the dry season, the snakes that surely live in the hills probably travel to damp localities. At night, Moody and I tramped the road in hopes of getting one crossing. My feet are getting sore from the water and heat. Both of us are getting coats of tan.

"When we came to this camp, Dr. Bartlett stayed in Ancon. He has to give an address at the Medical Society of the Zone on the eighteenth. Because of the irregularity of transportation, he was afraid he could not get back in time."

Dr. Willard Bartlett, 53 Westmoreland place, met Lents and Perkins in New Orleans and accompanied them on the first part of their trip. He returned home about two weeks before they did.

ONE of the prime objects of the expedition was to catch a bush master, one of the two most dangerous snakes in the world. It sometimes attains a length of more than 15 feet, is deadly poisonous and will attack without provocation, while most poisonous snakes bite only in self-defense. Eighteen days of the expedition were spent in a vain hunt for bush masters. On February 17 Perkins wrote:

"A native told us of a bush master being killed and buried. We dug and found most of the skeleton. It had fangs about the size of a six-foot rattlesnake. The vertebrae were very large and loosely articulated. The natives always bury snakes because they are afraid they will step on them later and be poisoned.

"There are snakes in this locality. They may be in holes, or they may be in the lowlands or both. Tomorrow we will hunt only the lowlands and hummocks. This is certainly disgusting work. Walk and hunt all day and we get nothing and all the time we know there are snakes here.

"We saw lots of little lizards that the natives call the Jesus Christ lizard because they walk on water. They run right out on the water and move their legs so fast that they just skim over the surface. I saw them run over 20 feet of water and not even get wet. It is getting dark now, so we shall go out again with lights. God! for some snakes!"

More fruitless days followed, when the capture of a harmless snake or two and a handful of lizards was the only

(Concluded on next page.)

ONCE *a* Chicago Waitress—NOW *a* London Social Favorite

But Cleveland Society Snubbed Mrs. James W. Corrigan and She Is Preparing to Take Up Her Permanent Residence in the British Capital.



Mrs. James W. Corrigan.

By a Special Correspondent of the Post-Dispatch Sunday Magazine

NEW YORK.

MRS. JAMES W. CORRIGAN, once waitress in a Chicago restaurant and now possessor of $30,000,000 from her late husband's estate, is preparing to take up permanent residence in London, where she is recognized as one of society's favorites, in spite of the fact that Cleveland society has consistently snubbed her.

Although Cleveland society proved indifferent to her wealth and charm, even though her husband was one of the city's richest citizens, the much more fastidious London elite have been paying her whole-hearted homage. The result is that Mrs. Corrigan has shaken the dust of Cleveland from her slippers forever and is going back to London with the great fortune she just acquired from the sale last month of the Corrigan-McKinney Steel Company of Cleveland, of which her late husband was president.

It is therefore with something of an amused smile at the self-importance and pretensions of Cleveland society that Mrs. Corrigan, now temporarily located in a luxurious suite at the Ritz-Carlton here, is waiting to sail for London, where Dukes and Viscounts are pleased to receive invitations to the stunning dinners she provides at her home on Grosvenor Square.

To set forth the story of Mrs. Corrigan's dramatic career it is necessary to begin back in Stevens Point, Wisconsin, where she was born Laura May Wheelock, the daughter of a gardener employed at the home of one of the town's wealthy citizens. As a very young woman she went to Chicago and for a time found employment as waitress in a restaurant. It was in Chicago that she met Dr. Duncan Robert MacMartin, house physician at the Great Northern Hotel, and soon afterward they were married.

IN THE meantime a series of events was occurring which was destined to be of great importance in her life. One James Corrigan, founder and president of the Corrigan-McKinney Steel Company of Cleveland, died in 1908 and left a large fortune to his 28-year-old son, Jimmy Corrigan. Young Jim had not been on very friendly terms with his father. Nevertheless, due to the drowning of his mother and three sisters when the Corrigan yacht, Idler, sank in Lake Erie, Jimmy Corrigan, while still under 30, inherited 40 per cent of the stock of what was then the biggest independent steel company in the world.

Soon after inheriting this fortune he met and married Mrs. MacMartin, who in the meantime had obtained a divorce from her husband. He brought his wife to Cleveland. In spite of her husband's wealth and the fact that his father had been one of the city's industrial pioneers, the rulers of Cleveland society showed no tendency to welcome Jimmy Corrigan's wife. The word had somehow been passed around that Mrs. Corrigan had once been a waitress and, despite the fact that she was a woman of exemplary conduct and no little personal charm, the elite of Cleveland persisted in snubbing her. Even the wife of Price McKinney, president and active head of the steel company, remained aloof, thereby putting a definite end to Mrs. Corrigan's hopes of being accepted in the exclusive circles of Cuyahoga Valley society.



Mrs. Corrigan, at a costume ball in Palm Beach.

In 1922 the Corrigans left Cleveland and went to London. Mrs. Corrigan determined to win a place in the more exclusive society of the British capital, probably inspired by a desire to show the folks back home how foolish they had been to reject her.

SHE planned her campaign as a clever General plans a maneuver. First, she rented the historic Keppel mansion at 16 Grosvenor Square. Mrs. George Keppel, owner of the house, had been the closest woman friend of the late King Edward during his last years. Now, King Edward was a very particular person. He liked good food and wine and he insisted on perfect service and appointments. To please him, Mrs. Keppel built the house on Grosvenor Square, in Mayfair, next to the dwelling of the Duchess of Marlborough. She collected a staff of household servants, each of whom was a paragon. The butler was perfect. The chef was a genius whose accomplishments became famous. Every servant knew his duties. In short, no establishment functioned more luxuriously and gracefully than that at 16 Grosvenor.

Shortly after arriving in London, Mrs. Corrigan met Mrs. Keppel. Despite the late King's solicitude, that lady's fortunes were suffering from the general post-war depression. She still had her staff of perfect servants and she still had her historic mansion, but they were possessions which she preferred to be rid of if it could be arranged tactfully—and with profit. Mrs. Corrigan, it seems, was able to supply both the tact and the profit. She became friendly with Mrs. Keppel, and leased from her the house and the perfect staff of servants.

When it was heard that social life was soon to be resumed at 16 Grosvenor Square considerable interest was aroused in London, particularly among many of the old-timers who had been familiar figures in that perfect household when King Edward was alive. Mrs. Corrigan, however, did not attempt to take London by assault. A few perfectly quiet preliminary dinners soon proved that nothing had deteriorated during the years in that house. The butler was still perfect, the chef as wonderful as ever and everything moved in the same harmonious grooves. The hostess, though not a close friend of any King, was found to be interesting, handsome and witty, and Jimmy Corrigan, a buoyant and gay spirit, was a genial and friendly host. Soon more formal introductions were made. The Corrigans became familiar figures at hunting parties, week ends and affairs at some of the most exclusive English estates. And soon Princes and Earls and Dukes and Prime Ministers and their wives became Mrs. Corrigan's frequent guests, and in turn entertained her.

FOR instance, at one of her affairs the guests included such socially important personages as Princess Marie Louise, the Italian and Belgian Ambassadors, the Duchess of Somerset, Viscount and Viscountess Deerhurst, Lady Beatrice Pole Carew, Lady Belper, Viscount Churchill and others of the socially elect. It was a list that no Cleveland hostess could dream of equaling.

In fact, as time passed, Mrs. Corrigan's affairs came to be regarded as among the big events of the London social season. She introduced many novel forms of entertainment and added to her distinction as an excellent hostess who was highly original as well. Her money enabled her to procure the finest entertainers. For

(Concluded on Page 9.)

Stalking Reptiles in Central America

(Concluded from preceding page.)

result of hours of strenuous effort. Then a glimmer of hope in the entry:

"Dr. Bartlett called on the phone this evening to tell me that we may accompany a group of Army surveyors into the Gatun region. They are going into damp (Perkins underlined that word) virgin territory and are leaving by launch Saturday morning. We will leave here Friday and make arrangements with the Army that afternoon. Lord, for a bush master or even a boa!"

BACK in Ancon, the hunters found another disappointment. "Dr. Bartlett has several leads, of which the one to Monte Sirio with the Army sounds best," Perkins wrote. "Out to see Major J. W. Hall, Army medical officer, formerly of the teaching staff of Washington University, St. Louis, who lends us pup tents and arranges all details. Just after, Dr. Bartlett learns the Republic of Panama has arranged to send us to Darien for six days on the private yacht of the President of Panama. There are supposed to be an abundance of bebero there.

"Major Hall tells us we have to accept and to go. They tell us there is no rain in Darien, which looks bad. With the Army, we would go into territory where it rains every day. Well, here is hoping there are snakes crawling in Darien."

The next day was wasted between a man who wanted to show Perkins and Lentz his collection of curios, another who had caught a frog and two snakes for the hunters and wanted to talk, and a man who was trying to figure some way in which he could exploit the expedition for his personal profit. The "yacht," 54 feet long, was to leave at midnight, but it was 1 a. m., Perkins recorded, before "they started the three-cylinder Diesel engine and we rattled off." The next day was February 23. The diary continues:

"There is only one person on board that can understand us, or we him. He is the engineer, who lived in California. One hombre carries a long-barrelled revolver and gets across to us that we could not catch a snake even if we saw one. Carramba!

"Pretty soon before sundown, we enter the mouth of a large river. It got rough as hell here and the boat bounced like a cork. There are fourteen on board and one little lifeboat strapped on the rear end. I see no life preservers. What use, anyway, with all the sharks? Oh, well.

"At dark, we see the town, Las Palmas, on the down side of a large hill. We go ashore, to the upstairs of a store where we will sleep. They have oil lamps on the streets and palm-leaf houses are set on the hillside above. To the end of the street, into a large building where a fiesta (dance) is to be held. We meet and shake hands with everybody.

"Someone starts a clarinet and another, a guitar. After a while there is a rasping noise and I look into the shadows to see a native Negro with mouth open, scraping a spoon handle on the corrugated case of an old thermos bottle. The traps. Pretty soon, a light brown scoots up with a darker brown and offers her to me for the dance. I refuse, explaining I can't dance in rubber-soled shoes."

The Darien section was even dryer than the Canal Zone and all the life the hunters saw was "thousands of land crabs that make a rattling noise when they retreat into their holes." On February 26, Perkins wrote: "At noon we left the town and very thankfully. Aside from riding a rough sea in the 54-foot boat all night, our return trip was uneventful."

FROM Panama, the expedition went to Guatemala. On the afternoon of March 6, reunited with Dr. Bartlett, they visited the Maya ruins at Quirigua, where stone monoliths and half-ruined temples remain of a civilization that flourished on the American continent as early as the eighth century.

"Up at 5 for an early start on a 'Go-Devil' motor car," Perkins wrote the next night. "For four hours we followed rivers through valleys and gorges. We then left the car and started down the Zacapa River, hunting the fertile fields and undergrowth. Natives spoke of Sumbadoras and Barba Amarillas, but we cannot shake the jinx.

"Toward evening, we took to the cactus-covered hills, in hope of rattlesnakes. I have never seen so many stickers in my life. Every weed, bush and tree here is covered with thorns. We have come to regard everything that grows from the soil as a potential menace and have to back away from many thickets we would like to explore. Tonight we started down the banks of the river with lights and hunted until 1 o'clock. Just one snake today, a long-nosed bush snake of the genus oxybulus. What to hell is the matter? God, I'm tired."

March 9 was a better day. A wealthy planter sent one of his natives out with the expedition and up the river they started.

"WE FOLLOWED the tributary of the river and before long Moody caught a snake striped like our Western garter snake, but with the head of a burrower. It, like most of the snakes we have caught, has large teeth in the rear of the upper jaw, that we suspect are fangs. On the return trip we caught a large racer, similar to the light-color phase of the coachwhip. It was found in a pond in a pasture and fought like the Devil when caught.

"We cornered it, and when it saw its plight, it came at me with mouth open and head raised a foot from the ground. The Moro nearly had a fit, and from then on, he eyed us as though we were agents of the Devil. He firmly believes the snake is poisonous. As best I could understand, that is a snake that grabs a cow by the nose and hangs on until it has sucked out all the blood. We were told it could kill five or six cows a day. Huh! Dr. Bartlett left this morning for Guatemala City and home."

The next day, they caught one snake, several lizards and a musk turtle. "We hunted banana plantations, corn fields, open country, primitive untouched jungle, railroad tracks, stream beds and banks and an old Mayan city. Where are they?" Perkins wrote disgustedly.



R. J. Moody Lentz.

A few of the iguanas captured by the St. Louis Zoo expedition.

Not recorded in the diary are the two nights when pumas followed Lentz and Perkins. The first time was on Barro Colorado Island, in Gatun Lake, a Government game preserve. The second time, in Guatemala, the beast kept pace with them as they walked along a railroad track at night for several miles. At one time its blazing eyes were only three feet from a gate Lentz started to open.

These, however, were casual matters, hardly worth recording, Perkins thought, like the fact that he and Lentz took 15 grains of quinine a day and hunted, dizzy and with their heads "pounding like a 1904 Ford," as Perkins recalled when it was all over.

The book, however, is large in its praise of the men throughout Central America who went out of their way to help the expedition. One captured and gave to Perkins the rare rainbow boa that the expedition brought back. Others furnished natives to help hunt. Such a one was Dr. L. M. Waller, at Tela, Honduras. A hunter famous throughout Central America, Dr. Waller helped Lentz and Perkins immeasurably and introduced them to Senor Bonilla, who made the crocodile hunt possible.

Of the first hunt arranged by Dr. Waller, Perkins wrote: "About noon we came across a large Bothropic viper lying at the base of a tree. The native name is timbo. It looks a lot like the Old World vipers, particularly the African puff-adder, and is reputed to be savage and dangerous. Here was our first really poisonous snake and a real thrill it gave us."

Next comes the account of the night crocodile hunt after a day of vain effort to capture the saurians from the banks of the lake. Then, on March 20: "At noon we left for Confradia in one of Bonilla's trucks. Snake tracks crossing the road were examined on both sides until 'Ho, there he is.' A beautiful rattler. I ran back to the truck after a snake stick and returned to find Dr. Waller and Moody standing on the snake to keep him from getting away. The stick held his head down and he was soon in the bag. Ha! Our first rattler."

The last three entries are brief: "March 25: Spent the day making crates, receiving a beautiful female spider monkey, a gift, and in general looking after the collection. March 26: Finished the crates and boxes and bought a nice toucan from a lady who has had him as a pet. Had to make a cage for him. March 27: Got all our stuff packed, transferred to the dock and put aboard the ship. They started loading the ship with bananas at 6 o'clock. We sail at 1 in the morning."

A typical native dwelling place.

AL CA



Ralph Capone, brother of Al.

By a Special Correspondent of the Post-Dispatch Sunday Magazine

CHICAGO
LPHONSE
PONE, Chica
restless racket
hunched far
ward in his exp
sive leather ch
and uttered h
theme song:
"You know, i
was just a pl
boso I wouldn't stand around
streets, like they do, fighting fo
chance to get a squint at Al Capo
Yes, it's pronounced Capone (two
lables). Honest, I'd have someth
better to do. Besides, it kind-a hu
Chicago's reputation."

Then this gentleman, who was t
night celebrating his return from
year of safety and silence in a Phi
delphia jail, for gun-toting, sank ba
carefully confident, at the big, mah
any desk in his suite at the Lexing
Hotel, here. He was the big bu
ness man, with a buzzer beneath
desk, and a cradle phone above
also a massive golden ink pot. Abo
him there were three pictures.
somewhat bewildered portrait
George Washington; a more und
standing smile from Mayor ("
Bill") Thompson, and a laughing
ricature of Al himself, in golf to
playing the game down at his Mia
estate.

And, where other magnates are s
rounded by stenographers and sec
taries, alert to guard their boss fr
book agents and beggars, this ov
lord of a beer empire is surrounded
jewel-eyed Sicilians, who pack a m
gat and are eager to ward off
allen bullet.

It gives one an uneasy, spied-up
feeling, to sit with Capone in
large, terribly large, room. Of cour
Capone sits in the corner, facing
door. He never exposes his ba
Even when he goes to the theater,
buys some seats to the right and
the left, and in back, for these sa
jewel-eyed gentlemen with their p
teeting guns.

AS WE sit in this room,
pushes the buzzer. Instant
and that means instantly,
door flies open, and a suave, eag
little man slides in. You are sure
must have been right at the key-ho
else he never could be here so spee
ily. The little fellow glides forwar
awaiting orders.

The "Big Fellow" says, crisply
any business man asking to have
customer brought in, "Please bring
my mother and sister."

Every gesture of the little man h
been a bow. Now he makes a deep
scrape and goes, facing forward mo
of the way. He closes the door in
the vestibule, into which six or seve
other doors give. Behind those doo
you almost know are scores of simil
gentlemen. Presently the door in
Capone's big room opens and tw
dark-haired, dark-skinned women fra
draperies of blue chiffon. It is Al
home-coming night and the evening
festive.

Capone presents them. They mu
mur a "Pleased to meet you," an
mouth a commonplace or two, abo
it being nice to have "him" home, an
they depart. The wife is tall and slim
The sister, eighteen-year-old Mafalda
is shorter, plumper and very pretti
She is a graduate of one of the Ch
cago high schools. A brother attend
high school, and another brother
Bert, pursues his studies at an Eas



a costume ball in Palm Beach.

d the general post-war depression. She still had her staff of perfect servants and she still had her historic mansion, but they were possessions which she preferred to be rid of if it could be arranged tactfully—and with profit. Mrs. Corrigan, it seems, was able to supply both the tact and the profit. She became friendly with Mrs. Keppel, and leased from her the house and the perfect staff of servants.

When it was heard that social life was soon to be resumed at 16 Grosvenor Square considerable interest was aroused in London, particularly among many of the old-timers who had been familiar figures in that perfect household when King Edward was alive. Mrs. Corrigan, however, did not attempt to take London by assault. A few perfectly quiet preliminary dinners soon proved that nothing had deteriorated during the years in that house. The butler was still perfect, the chef as wonderful as ever and everything moved in the same harmonious grooves. The hostess, though not a close friend of any King, was found to be interesting, handsome and witty, and Jimmy Corrigan, a buoyant and gay spirit, was a genial and friendly host. Soon more formal introductions were made. The Corrigans became familiar figures at hunting parties, week ends and affairs at some of the most exclusive English estates. And soon Princes and Earls and Dukes and Prime Ministers and their wives became Mrs. Corrigan's frequent guests, and in turn entertained her.

FOR instance, at one of her affairs the guests included such socially important personages as Princess Marie Louise, the Italian and Belgian Ambassadors, the Duchess of Somerset, Viscount and Viscountess Deerhurst, Lady Beatrice Pole Carew, Lady Belper, Viscount Churchill and others of the socially elect. It was a list that no Cleveland hostess could dream of equaling.

In fact, as time passed, Mrs. Corrigan's affairs came to be regarded as among the big events of the London social season. She introduced many novel forms of entertainment and added to her distinction as an excellent hostess who was highly original as well. Her money enabled her to procure the finest entertainers. For

(Concluded on Page 9.)



is.' A beautiful rattler. I ran back to the truck after a snake stick and returned to find Dr. Waller and Moody standing on the snake to keep him from getting away. The stick held his head down and he was soon in the bag. Ha! Our first rattler."

The last three entries are brief: "March 25: Spent the day making crates, receiving a beautiful female spider monkey, a gift, and in general looking after the collection. March 26: Finished the crates and boxes and bought a nice toucan from a lady who has had him as a pet. Had to make a cage for him. March 27: Got all our stuff packed, transferred to the dock and put aboard the ship. They started loading the ship with bananas at 6 o'clock. We sail at 2 in the morning."

AL CAPONE Back Home

A Close-Up of Chicago's Restless Racketeer, Who Wants to Be Let Alone.



Ralph Capone, brother of Al.



And it was in this wobbly vehicle, completely exposed to bullets and bombs, that the two made their trip to an Indiana point near Chicago.



Al Capone.

By a Special Correspondent of the Post-Dispatch Sunday Magazine

CHICAGO.

ALPHONSE CAPONE, Chicago's restless racketeer, hunched far forward in his expensive leather chair and uttered his theme song:

"You know, if I was just a plain bozo I wouldn't stand around the streets, like they do, fighting for a chance to get a squint at Al Capone. Yea, it's pronounced Capone (two syllables). Honest, I'd have something better to do. Besides, it kind-a hurts Chicago's reputation."

Then this gentleman, who was that night celebrating his return from a year of safety and silence in a Philadelphia jail, for gun-toting, sank back, carefully confident, at the big, mahogany desk in his suite at the Lexington Hotel, here. He was the big business man, with a buzzer beneath the desk, and a cradle phone above it; also a massive golden ink pot. Above him there were three pictures. A somewhat bewildered portrait of George Washington; a more understanding smile from Mayor ("Big Bill") Thompson, and a laughing caricature of Al himself, in golf togs, playing the game down at his Miami estate.

And, where other magnates are surrounded by stenographers and secretaries, alert to guard their boss from book agents and beggars, this overlord of a beer empire is surrounded by jewel-eyed Sicilians, who pack a mean gat and are eager to ward off the alien bullet.

It gives one an uneasy, spied-upon feeling, to sit with Capone in this large, terribly large, room. Of course, Capone sits in the corner, facing the door. He never exposes his back. Even when he goes to the theater, he buys some seats to the right and to the left, and in back, for these same jewel-eyed gentlemen with their protecting guns.

AS WE sit in this room, Al pushes the buzzer. Instantly, and that means instantly, the door flies open, and a suave, eager little man slides in. You are sure he must have been right at the key-hole, else he never could be here so speedily. The little fellow glides forward, awaiting orders.

The "Big Fellow" says, crisply as any business man asking to have a customer brought in, "Please bring in my mother and sister."

Every gesture of the little man has been a bow. Now he makes a deeper scrape and goes, facing forward most of the way. He closes the door into the vestibule, into which six or seven other doors give. Behind those doors you almost know are scores of similar gentlemen. Presently the door into Capone's big room opens and two dark-haired, dark-skinned women trail draperies of blue chiffon. It is Al's home-coming night and the evening is festive.

Capone presents them. They murmur a "Pleased to meet you," and mouth a commonplace or two, about it being nice to have "him" home, and they depart. The wife is tall and slim. The sister, eighteen-year-old Mafalda, is shorter, plumper and very pretty. She is a graduate of one of the Chicago high schools. A brother attends high school, and another brother, Albert, pursues his studies at an Eastern university, but he pursues them under an assumed name. Still another brother, Ralph, has an alias; not for the sake of education, but for realism. They call him "Bottles."

Al provides a home for his mother and one or two other members of his family at 7244 Prairie avenue, in a neighborhood of modest flats and apartment houses. There is nothing to distinguish the two-family flat building from any of the others on the pleasant, tree-lined street.

But once inside you are made aware of a special kind of magnificence. The living room is lined with enlarged photographs of Al and his mother, Al and his wife, Al and his sister, Al looking like a dapper bond salesman, Al in a bathing suit. There is a profusion of overstuffed furniture, upholstered in astonishing velours, gaudy lamps with glass bangles, velour hangings, all of which make the small living room seem a little crowded.

MRS. CAPONE is a genial-looking soul of about 50, perhaps slightly less. She rests comfortably in her magnificent living room but she is not a part of it. She dresses in black in a style that has nothing to do with the current mode.

It is to this retreat that Al retires when he desires some simple domesticity, relaxation from the strains and tensions of his business. There is a family party. His mother makes his favorite dishes for him, minestrone and spaghetti in the approved fashion. There are often family parties here, when the whole tribe of Capone gathers around the table in the dining room. Then the only reminders of Al's career are the ever-present shadows of his bodyguard, and they do not intrude but take up strategic and inconspicuous stations around the house.

Mrs. Capone smiles blandly upon inquisitive callers. If they happen to be newspaper reporters, who have got in on one pretext or another, she shakes her head and says: "I don't know. All my sons are at work now. I don't know." And that is about as much as one ever learns from Mrs. Capone.

Al likes privacy. He likes it so much that when he was wounded a few years ago, by a gun that exploded in his own pocket, he went to a hospital in Hammond, Ind., under the name of "Mr. Geary."

The nuns at St. Margaret's might have thought their patient was an obscure Mr. Geary, if he hadn't hired four extra rooms, and installed therein a bodyguard of eight doughty disciples. Then the nuns knew they were dealing with "The Big Fellow," as he calls himself.

Wherever he goes, he has these bodyguards. Curiously enough, however, on his internationally famous trip back from the Philadelphia jail to Chicago, he came almost alone, with just his driver. And part of the way he came in a tumble-down, fragile, old runabout.

Here is the way it happened.

He was spirited away from one jail to another, thereby cheating two million people who wanted to tell their grandchildren, some day, that they had seen Al Capone. When at last the papers were signed and he was a free man to leave Philadelphia, he disappeared. Rumor had him everywhere, but in paradise. He was supposed to have dickered with the Pennsylvania Railroad for three drawing-rooms. The railroad is understood to have stalled until it was too late for him to make the train. An airplane was said to be his. Rumor had him on a boat to Europe, and to Bermuda.

Another rumor said he was motoring here, and the roadside was lined with well-informed pedestrians on the lookout for a mammoth, armored automobile.

Back in 1925 his driver was shot up pretty efficiently by the enemy. The Capone car went to the garage, a battered bit of mechanism.

Then Al got a new car, a gorgeous tribute to Chicago's gangland warfare. For the car had bullet-proof glass and bullet-proof body. It was a whole lesson in preparedness itself. Since then he has always traveled in a similar car. It was in such a stockade that he started to drive to Chicago. About half-way here the big car broke down. They were in a small town. They didn't want to pull into a country garage, be quickly identified, perhaps have an interview with the Sheriff.

So they left the grand car on the roadside and went shopping for a new conveyance. They bought, as quickly and as quietly as they could, a poor, tumble-down, antique model runabout. And it was in this wobbly vehicle, completely exposed to bullets and bombs, that the two made their trip to an Indiana point near Chicago. But the fate which sent them this car was not, after all, an unkind fate, for the world was looking for a huge, well-equipped car, and wouldn't have paid any attention to this freakish conveyance that bounced along the road.

"ASK me anything you want." Capone makes this lavish conversational gesture, up there in his suite at the Lexington. Then he adds, "I'll answer it if I can."

First, about his jail sentence. He did not break his way into jail. He is insistent about having that rumor spiked.

"They tell a lot of yarns that I was scared and tried to get pinched in Philadelphia. That's the bunk. Why should I want a pinch, when I'd never had one before, never? I'm not scared of anybody, I'm telling you."

The phone rang. He picked up the receiver. His voice was a new voice as he said into the mouth-piece, "No, he's left town."

Over the wire there must have come some word, some pass-word, some "open sesame." For instantly his voice mellowed into the friendly drawl that is characteristic, and he said, "You mean Murray of New York?"

Another reassurance over the instrument.

Then Capone said, "Sure, this is the Big Fellow. Come on over."

HE REPLACED the phone in its cradle, and returned to the subject of his incarceration.

"Say, they call that Philadelphia the town of Brotherly Love, and that's the bunk, too. They pick me up for carrying a gun. Why shouldn't I carry a gun? A fellow's got to protect himself these days. Then they give me a year. Not for carrying a gun, but because my name's Al Capone."

That brings up the subject of names. Willingly he tells how he came to be called "Al Brown," by which he is well known.

"Sure, I'll be glad to tell you. It was in Indiana Harbor, I and a fellow named Curley was starting a gambling joint and he wanted me to sign the lease. I figured there wasn't any percentage in me holding all the bag, so I signed Al Brown. I guess the name stuck."

Another name that has stuck, but only with his enemies, for his friends would become his enemies if they used it, is "Scarface Al." The sobriquet comes from a long but almost inconspicuous scar on

(Concluded on Page 6.)



Capone's home on Palm Island, Miami, Fla.

Persecuted *by a* Racketeering "Ghost"

The Terrifying Experience of a Child in India, as Reported to the American Society for Psychical Research.



Toys came in showers from their cupboard and bottles were hurled from their accustomed places.

By a Special Correspondent of the Post-Dispatch Sunday Magazine

LONDON.

IN POONA, India, not far from Bombay, lives a 10-year-old boy who seems likely to provide the psychical world with one of its most obstreperous ghosts. For two years the child has been the center of weird and violent phenomena for which observers have been unable to find any but a supernatural explanation.

According to the statements of eyewitnesses, the toys of little Damodar Ketkar frequently issue from a cupboard and fly through the air, sometimes aimlessly, sometimes at him or other persons; food and drink are whisked out of his grasp by an unseen force; pictures fall from the walls without apparent cause; objects suddenly appear in the air and drop; bottles whiz about and smash against walls and floor.

Such things naturally frighten the lad and the family with which he lives. They also are damaging to the furnishings of the house. So the situation has been reported to the London research officer of the American Society for Psychical Research, Inc., in the hope that through the aid of this organization the boy may be rescued from the poltergeist—literally, "racketing spirit"—which at times has almost driven the family from its abode.

Harry Price, the research officer, has received an account of the case from Miss H. Kohn, a lecturer in languages at Bombay University, who came to London while on leave from her duties, to seek relief for the unfortunate child. Price describes her as a "charming, cultured lady of German parentage."

Miss Kohn related that her brother-in-law and sister, Dr. and Mrs. Ketkar, adopted Damodar Bapat from an orphanage when he was 4 years old. His father, a Brahman, had died about a year before and his mother several years previously. The mother, who was said to have seen apparitions, had gone insane and burned herself to death. Damodar is now 10 years old, a healthy boy, intelligent, fond of games and playing with other children.

The strange happenings associated with the boy began one night in April, 1928. Miss Kohn's account of the events of that night and of the succeeding ten days was substantially as follows:

About to take a train for Bombay, Miss Kohn was sitting in the dining room of the Ketkar home, talking with her sister, when her handbag slid gently from a table and a sheaf of letters, which had been tightly wedged in a pocket, were scattered over the floor. She had scarcely gathered them up when a waste-paper basket suddenly turned over on its side and rolled up to her, striking her sharply on the ankle.

DURING the following days, while she was away, the household was violently disturbed. First, the handle of Damodar's toy phonograph flew from a cupboard, sailed past the boy and Mrs. Ketkar, who were in the dining room, and dropped in the sitting room. Then a box of alphabet blocks jumped from behind the cupboard and upset in front of the child.

The next day (April 20) toys came flying at Damodar from the cupboard and other places. They flew with great force, and the lad and his adoptive mother were "paralyzed with fright."

The following day the alarms were so incessant that Mrs. Ketkar, in despair, spoke aloud, as if to a person—and the disturbances ceased. Among the happenings of that day, nine keys dropped out of the air.

The night of April 26 was a sleepless one for the Ketkar household, as ink pots and other bottles kept hurtling through the air and smashing.

On April 28, Damodar's toys were repeatedly snatched from his hands, as were articles of food and glasses of water. Toys came in showers from their cupboard. Bottles containing various liquids, such as liniment, brilliantine and saccharin, were hurled from their accustomed places to break against walls and floor. Damodar became hysterical.

Such phenomena have occurred frequently since then, Miss Kohn declared, and she kept a circumstantial record of the events. Many of the disturbances, she said, she observed herself, as she lives with the Ketkars, and some were witnessed by neighbors, although the manifestations were comparatively infrequent when others than members of the family were present.

On some days, she reported, the poltergeist seemed to specialize in breaking eggs or stealing money—some of which returned out of the air—or in hurling things.

Complicating the situation is the fact that Damodar has an older brother, Ramkrishna Bapat, now 18, who also has been troubled with unpleasant phenomena. This youth was given employment by Dr. Ketkar, who operates a printing plant, and for a time was lodged in his home. Miss Kohn related that in his presence objects would move sometimes without evident cause, that a spoon would jump out of his saucer without being touched. One day, Price was told, Ramkrishna suddenly appeared before Mrs. Ketkar in a peculiar position; he was bent over, his arms were hanging down, and his feet were not quite touching the floor—it was as if something that held him around the waist were just setting him down. In a moment or two he was standing solidly on the floor but looking amazed.

Miss Kohn declared there was no question of a "haunted" house, for the Ketkar home was tranquil when the boys were not there.

Witch doctors and exorcists have been resorted to in efforts to rid Damodar of the "spirit" that seems to haunt him, but without success. Prayer appears to give relief at times, Miss Kohn reported.

TWO theories of the boys' plight have been advanced by persons ready to credit the supernatural. One concerns their father's first wife. (They and an older brother, now dead, were children of the second wife.) It has been suggested that the spirit of the first wife, jealous of the boys because of her ambition for her own son, is harassing them with the spirit of their elder brother. The other theory is that a sorcerer, instigated by a certain man who had a grudge against their father, has caused spirits which he "controls" to haunt them.

Skeptics, of course, say that in such cases, reported by reputable people, the observers, under the influence of a contagious hysteria akin to a hypnotic state, merely think they see the phenomena.

Miss Kohn explained that she, her sister and her brother-in-law were not spiritualists, but had been forced by the mysterious nature of the events to consider a spirit hypothesis.

Price has asked that Damodar be brought to London for examination in his laboratory.

The Airplane-Ambulance Service *for the* Carolina Banks

How the Inhabitants of an Isolated Strip of Land Are Guaranteed Access to Modern Hospital Facilities.



Ambulance plane of Hampton Roads Naval Air Station in flight.

By a Special Correspondent of the Post-Dispatch Sunday Magazine

NORFOLK, Virginia.

DESMOND AUSTIN, 13-year-old son of Mr. and Mrs. Ernest Austin, residents of the little fishing village of Hatteras, on the Carolina banks, six miles south of the famous cape with the same name, had a pain in his side.

It was Sunday afternoon, March 9, last, and there was company in the house, so Mrs. Austin, thinking it was just an ordinary "stitch" and would soon pass away, paid little attention to her son's complaining.

During the night, however, the pain grew more severe and the boy developed a high fever. At dawn a hurry call brought the only physician on the "banks" to the bedside of the sick boy. He said it was a case of appendicitis and that an operation within the next few hours was imperative if the patient was to live.

Nine years ago Desmond Austin, had he developed the same pain, would have died. Today, thanks to the United States Navy and the fact that on December 8, 1903, at Kill Devil Hill, 40 miles to the northward in that same banks country, the Wright brothers launched their first airplane, he is still alive and well.

At 11:40 in the morning a message was received at the Hampton Roads Naval Air Station requesting that its ambulance plane be sent for the sick boy. Less than 20 minutes later the plane, with Captain E. J. King, commanding officer of the station and before he entered aviation famous as the man whose engineering genius raised the S-4 and the S-51, at the controls, was roaring southward. At 2:10 p. m. the plane settled to the surface of Pamlico Sound, at Hatteras, 120 miles away, and taxied in close to the shore.

Desmond, in a rowboat and with his mother and father as attendants, was taken alongside and placed aboard the ambulance plane. Room was made for his parents, also.

An hour and 10 minutes later the plane landed at the Hampton Roads Naval Air Station. A waiting land ambulance rushed the sick boy to a hospital. The operation was performed successfully.

The most unusual ambulance service in the United States, and perhaps in the world, is that maintained by the United States Navy at Hampton Roads Naval Air Station at Norfolk, Virginia—an air ambulance serving the Carolina banks.

The banks, with the Atlantic Ocean on one side and on the other the placid waters of Currituck and Pamlico sounds, are peopled by fishermen, Government employes who man the lighthouses, the crews of the Coast Guard stations that dot the banks at five and seven-mile intervals, and the men of the naval radio compass stations at Cape Hatteras, Cape Lookout and Poyner's Hill. The region is nearly a day's travel by boat from the nearest city on the mainland and almost devoid of roads. There are occasions when the residents are in desperate need of medical help from the outside—and quickly. Then the nearest radio compass station sputters out its request for the ambulance plane. The message, picked up at the radio receiving station at the Hampton Roads Naval Air Station, is no sooner received than the ambulance plane, held in readiness for just such emergencies, waddles out of its hangar and down the runway to the roadstead, tucks its rubber-tired "feet" back under its side and, gaining speed as the pilot "gives her the gun," roars away into the wind to rise from the water a moment later and go soaring southward on a mission of mercy.

THE ambulance service to the banks was inaugurated eight years ago and since that time more than 100 trips have been made to bring stricken residents of that isolated section to Norfolk hospitals.

In every instance save one the air ambulance has landed its patient safely at Norfolk. On that occasion, December 23, 1924, the flying boat F-5-L, taking off with a boy who was ill with pneumonia, struck a fish stake and tore a hole in its bottom. There was nothing to do but continue to Hampton Roads, sending a message to have launches ready to rescue the occupants of the plane when it should come down and start to sink.

But the craft sank so quickly that the patient and three members of the crew lost their lives. Chief Pharmacist's Mate Philip S. Gavin was drowned in trying to get the patient's litter clear of its lashings. A tablet bearing his name has been placed in the air station hospital.

Three of the most famous chief aviation pilots the Navy has ever produced received a part of their training in aviation while serving as members of the crew of the Hampton Roads naval air ambulance. Floyd Bennett made many trips at the controls of the ambulance plane. Wilmer Stultz, who piloted Amelia Earhart's airplane on its trans-Atlantic flight, was also a veteran of the naval air ambulance. Harold I. June, radio man and assistant pilot in Commander Byrd's flight to the bottom of the earth, is a veteran of more than 20 trips to the banks country in the ambulance plane.

Pilots skilled in aerial navigation are in readiness night and day. Every pilot at the station is available for ambulance duty. One of the recent flights was made with Commander H. T. Bartlett, executive officer of the station, at the controls.

Lieutenant-Commander D. H. Vance, until a few weeks ago medical officer in charge of the Naval Air Station Hospital, was always a member of the crew of the flying ambulance. He made so many trips during the two years he was stationed at Hampton Roads that in naval circles he was known as "the flying doctor of Cape Hatteras."



Commander H. T. Bartlett, executive officer of the Hampton Roads Naval Air Station.

Desmond Austin, being taken from ambulance plane.

INTER



By M. W. CHILDS

Of the Post-Dispatch Sunday Magazine Staff

EVERY sincere
periment in a
its own justi
tion. It is on
fundamental a
that Meyric
Rogers, directo
the Art Muse
builds his fait
modern art.
a faith, a conviction, which is sui
ently catholic to include, or at
to tolerate, the farthest north in
impressionism and cubism—those
tures which the average individua
inclined merely to ridicule.
are no barriers beyond which art
not go in experimentation, Ro
says.

He was discussing, specifically,
tain of the paintings in the for
section of the Carnegie Institute
which recently closed at the muse
It was one of the most important
hibits ever seen in St. Louis. It
cluded the most diverse types of pa
ing—from the severely classical to
fiercely modern. And it provoked
most widespread comment.

"The fact that one individual
even a number of individuals do
like a painting proves nothing."
ers says. "If John Smith doesn't
for a particular painting, it me
that that picture has no significa
for him. The fault may be his. Th
are no absolute values of good or
in art.

"Most people, of course, see alm
nothing in a museum. The gen
impression is one of bewildermen
believe. And that is partly the f
of the museum. A big modern m
such as the Carnegie exhibition is
most inevitably confusing. There
say, 250 paintings. Nearly every
speaks with an individual voice.
is as though one were in a room
which everyone was speaking a
ferent language. The ideal way,
course, would be to have each pic
in a separate gallery.

"Looking at one picture after
other, one's powers of perception
blunted. When I walk through
museum in the course of my wor
see very few of the things around
I definitely restrict my vision.
would be too exhausting otherwis

ROGERS insists on the right of
artist to experiment. We m
make every effort to understa
what the artist is attempting to do,
says. Rogers himself paints purely
his own diversion, realizing that
has no creative gift. But thro
his own painting he has had
much greater insight into the work
others.

"A sincere artist may go very
afield from the conventional,
classical, in his search for a new
proach. He may end up
in a blind alley. But,
nevertheless, if he is
sincere and a person of
intelligence, the result
is almost certain to
have value."

The trend of art dur
ing the past 30 years is
embodied to a certain
degree, Rogers believes,
in the work of one
artist—Pablo Picasso, a
Spaniard who has done
most of his painting in
Paris. In the paintings
of his earliest period
Picasso displays a clear
contour, a carefully-
planned space arrange-
ment and plastic mod-
eling in cool, greenish-
gray tones. Then,
through the study of
still-life groups, such as
bowls of fruit, he
evolved the cubist formula. He tried to create
a language of abstract
form—a visual music.
And in the pictures of this period the
are no recognizable objects at all. A
er 1918 Picasso again based his pi
tures on natural form and they becam
magnificently plastic and monumenta

"The Picassos of this period have
new quality but they are seen to d
rive from something that has go
before," Rogers says. "They are,
fact, reminiscent of the classicists, I
gres and David. But the classical sim
plified, enormously simplified. Tak

"Ghost"

Experience of a
ia, as Reported
erican Society
sychical
earch.

was bent over, his arms were hanging down, and his feet were not quite touching the floor—it was as if something that held him around the waist were just setting him down. In a moment or two he was standing solidly on the floor but looking amazed.

Miss Kohn declared there was no question of a "haunted" house, for the Ketkar home was tranquil when the boys were not there.

Witch doctors and exorcists have been resorted to in efforts to rid Damodar of the "spirit" that seems to haunt him, but without success. Prayer appears to give relief at times, Miss Kohn reported.

TWO theories of the boys' plight have been advanced by persons ready to credit the supernatural. One concerns their father's first wife. (They and an elder brother, now dead, were children of the second wife.) It has been suggested that the spirit of the first wife, jealous of the boys because of her ambition for her own son, is harassing them with the spirit of their elder brother. The other theory is that a sorcerer, instigated by a certain man who had a grudge against their father, has caused spirits which he "controls" to haunt them.

Skeptics, of course, say that in such cases, reported by reputable people, the observers, under the influence of a contagious hysteria akin to a hypnotic state, merely think they see the phenomena.

Miss Kohn explained that she, her sister and her brother-in-law were not spiritualists, but had been forced by the mysterious nature of the events to consider a spirit hypothesis.

Price has asked that Damodar be brought to London for examination in his laboratory.

tants of an Isolated
Are Guaranteed
Hospital Facilities.

cember 23, 1924, the flying boat F-5-L, taking off with a boy who was ill with pneumonia, struck a fish stake and tore a hole in its bottom. There was nothing to do but continue to Hampton Roads, sending a message to have launches ready to rescue the occupants of the plane when it should come down and start to sink.

But the craft sank so quickly that the patient and three members of the crew lost their lives. Chief Pharmacist's Mate Philip S. Gavin was drowned in trying to get the patient's litter clear of its lashings. A tablet bearing his name has been placed in the air station hospital.

Three of the most famous chief aviation pilots the Navy has ever produced received a part of their training in aviation while serving as members of the crew of the Hampton Roads naval air ambulance. Floyd Bennett made many trips at the controls of the ambulance plane. Wilmer Stultz, who piloted Amelia Earhart's airplane on its trans-Atlantic flight, was also a veteran of the naval air ambulance. Harold I. June, radio man and assistant pilot in Commander Byrd's flight to the bottom of the earth, is a veteran of more than 20 trips to the banks country in the ambulance plane.

Pilots skilled in aerial navigation are in readiness night and day. Every pilot at the station is available for ambulance duty. One of the recent flights was made with Commander H. T. Bartlett, executive officer of the station, at the controls.

Lieutenant-Commander D. H. Vance, until a few weeks ago medical officer in charge of the Naval Air Station Hospital, was always a member of the crew of the flying ambulance. He made so many trips during the two years he was stationed at Hampton Roads that in naval circles he was known as "the flying doctor of Cape Hatteras."

INTERESTING ST. LOUISANS

Meyric R. Rogers

Director of the City Art Museum Who Builds His Faith in Modern Art on a Profound Knowledge of What Has Gone Before.



By M. W. CHILDS
Of the Post-Dispatch Sunday Magazine Staff

EVERY sincere experiment in art is its own justification. It is on this fundamental axiom that Meyric R. Rogers, director of the Art Museum, builds his faith in modern art. It is a faith, a conviction, which is sufficiently catholic to include, or at least to tolerate, the farthest north in post-impressionism and cubism—those pictures which the average individual is inclined merely to ridicule. There are no barriers beyond which art may not go in experimentation, Rogers says.

He was discussing, specifically, certain of the paintings in the foreign section of the Carnegie Institute show which recently closed at the museum. It was one of the most important exhibits ever seen in St. Louis. It included the most diverse types of painting—from the severely classical to the fiercely modern. And it provoked the most widespread comment.

"The fact that one individual or even a number of individuals do not like a painting proves nothing," Rogers says. "If John Smith doesn't care for a particular painting, it means that that picture has no significance for him. The fault may be his. There are no absolute values of good or bad in art.

"Most people, of course, see almost nothing in a museum. The general impression is one of bewilderment, I believe. And that is partly the fault of the museum. A big modern show such as the Carnegie exhibition is almost inevitably confusing. There are, say, 250 paintings. Nearly every one speaks with an individual voice. It is as though one were in a room in which everyone was speaking a different language. The ideal way, of course, would be to have each picture in a separate gallery.

"Looking at one picture after another, one's powers of perception are blunted. When I walk through the museum in the course of my work, I see very few of the things around me. I definitely restrict my vision. It would be too exhausting otherwise."

ROGERS insists on the right of the artist to experiment. We must make every effort to understand what the artist is attempting to do, he says. Rogers himself paints purely for his own diversion, realizing that he has no creative gift. But through his own painting he has had a much greater insight into the work of others.

"A sincere artist may go very far afield from the conventional, the classical, in his search for a new approach. He may end up in a blind alley. But, nevertheless, if he is sincere and a person of intelligence, the result is almost certain to have value."

The trend of art during the past 30 years is embodied to a certain degree, Rogers believes, in the work of one artist—Pablo Picasso, a Spaniard who has done most of his painting in Paris. In the paintings of his earliest period Picasso displays a clear contour, a carefully-planned space arrangement and plastic modeling in cool, greenish-gray tones. Then, through the study of still-life groups, such as bowls of fruit, he evolved the cubist formula. He tried to create a language of abstract form—a visual music. And in the pictures of this period there are no recognizable objects at all. After 1918 Picasso again based his pictures on natural form and they became magnificently plastic and monumental.

"The Picassos of this period have a new quality but they are seen to derive from something that has gone before," Rogers says. "They are, in fact, reminiscent of the classicists, Ingres and David. But the classical simplified, enormously simplified. Take another modern, Marie Laurencin. She has selected the subjective viewpoint of the child. That is obvious in her paintings. Apparently she felt that there was a quality in this viewpoint that was lost later in life. But as she has attained this point of view in her work, it has been sophisticated. It is not purely naive."

Modern art, in Rogers' opinion, does not belong necessarily in the permanent collections of the museum. It is contemporary, it should be lived with, he says. When it has become historic art, then it belongs permanently in the museum.

Rogers became a museum official rather by chance. But, for that matter, museums have interested him ever since he was a small boy. He was born in Birmingham, England, and lived there until he was 13 years old. Trips to London were rare holidays. They always meant, for one thing, a visit to the British Museum. He recalls now that the Rosetta Stone, that invaluable key to the Egyptian hieroglyphics, always fascinated him.

When the boy was 13, the Rogers family moved to the United States. There the elder Rogers was appointed corporation accountant for Harvard University. In Somerville, a suburb of Boston, where they went to live, the young Rogers soon adjusted himself to American schools.

He had to decide what he wanted to do. It was a choice of lawyer or doctor or architect. In his senior year in high school he took a course in free-hand drawing, which was the deciding factor in favor of architecture. In the fall he entered Harvard University and in three years had completed the regular four-year scholastic course. He spent two and a half years more in the architectural school at Harvard, teaching classes in the fine arts department part of that time to pay his way. Then came an offer to be assistant curator of the department of decorative arts of the Metropolitan Museum in New York.

For six years he worked for the Metropolitan. He developed during this time some theories of his own as to how a museum should be run. So many that he finally embodied them in a study of an ideal museum which he offered as his thesis for the degree of master in architecture at Harvard. This work won him wide recognition and a fellowship for a year's study in Europe.

Returning, he accepted the post of professor of fine arts at Smith College at Northampton. And as well he agreed to act as consulting architect for Harvard in the construction of the Fogg Museum. Those years, he says, were the busiest years of his life. But he enjoyed himself immensely, too. He liked the idea of having a hand in designing a museum. In seeing, in so far as it was possible, that everything was done correctly. It was a chance to put into practice all he had learned about museums. The teaching at Smith was another phase of these crowded years. That, too, he enjoyed, for he has been called a born teacher. "Possibly a pedagogue by temperament," he says, smiling. Before the completion of the Fogg Museum Rogers was appointed an associate professor in the Department of Fine Arts at Harvard. He was at that time the youngest person to be appointed to this rank at Harvard. Such an appointment customarily comes as the reward of years of academic service. Here was this young man of 33 apparently fixed at Harvard for life.

Meyric R. Rogers.

He was to stay put, it happened, for just a year. Then came an offer of the directorship of Baltimore's new museum, which he accepted. Rogers found the situation in Baltimore not entirely to his liking. When, two years later, the directors of the St. Louis museum approached him he was willing to consider their offer. And finally to accept it.

"The museum here," he explains, "happens to be in a stage of transition, from the museum of the old type to the new. It is the kind of job that interests me very much and I think a great deal is likely to happen in the next few years."

While the period rooms, opened not long ago, were planned and practically in place before Rogers' arrival, he was largely responsible for their furnishing.

These rooms represent the very latest development in museums. Rogers believes they are among the finest of their kind in the country. "Mr. La Beaume and the other members of the board have been very far-sighted in initiating these rooms and have made excellent selections," he said. "We have tried to create authentic atmosphere. We have tried to fit everything into its place, everything in its setting. Two or three pictures, yes, if the room requires them. But not a picture gallery."

And this, incidentally, is Rogers' idea of what a museum should be. Eventually he hopes to see around the entire museum here a series of rooms representing the main periods of design. A medieval room. An Italian room. There might even be a Greek room and a Roman room, not complete as in the later periods because that would be impossible, but suggestive of what rooms in Grecian and Roman homes were like.

"It would be possible, then," he explains, "to get a clear concept of the history and evolution of art by walking through these rooms. It would be possible to see in this condensed form the finest examples of taste of each period. And I believe this would inevitably influence taste. Influence it directly. In those rooms already installed and in those that we will undoubtedly install later, visitors to the museum will be able to form an idea of space, proportion, quality, line. You cannot say how far such an influence will go."

The ideal museum of Rogers' concept would be made up largely of rooms of this type. Besides this, of course, there would be galleries for loan exhibits of paintings, and art objects. Supplementary material might be kept in reserve for students and specialists and displayed only occasionally. It would be a highly specialized building. As specialized, Rogers says, as a theater—with something of the same dramatic intent. For this reason a museum, in his opinion, should not be an architectural monument.

He discusses with complete candor the limitations of the St. Louis museum. "We will unquestionably need additional space very soon. And there is no use concealing the fact that the present building is not ideal for the purposes of a museum, for it was built before the development of modern museum methods. Eventually, it is possible, an entirely new building in another location will be needed, the present museum serving another purpose for which it is more suited. But this is only a concept, and possibly a remote concept. Meanwhile, we are sawing wood here."

Stimulating increased interest in the museum Rogers regards as one of his principal jobs. It is the problem he is now working on. When he speaks of the important part he feels the museum should play in the community it is with an incisive, sharp fervor.

"IT SHOULD certainly be one of the most important educational influences in the community," he says. "Some excellent educational work has been done here. We hope to extend that and enlarge upon it. The museum belongs to the people of this city. They should utilize it, they should realize that it does belong to them. The educational work is possibly the most important single phase of the museum's activity."

A variety of things engage his attention. He is interested in bringing to St. Louis the best loan exhibits that can possibly be secured. He is anxious to stimulate the interest of wealthy St. Louisans. The museum, as in other cities, must look to them for practical help if it is to grow. For, as he points out, it has less than $170,000 a year to spend for new art objects. And the bidding is customarily against private collectors with millions at their disposal. "Three public-spirited citizens have made notable contributions during the last year—Mr. Ballard, Mr. McCall and Mr. Pulitzer," said Rogers

"It is hoped that others will see the great benefits accruing to the city from their generosity and will be inspired by it.

"And the museum cannot afford to acquire a single thing that is not absolutely first-rate. It is the second-rate that deteriorates in value. Invariably, as experience here has long proved, the best things increase in value—monetary value—astonishingly. They double and even triple in value in a decade or two."

But these are practical details. They are part of the new director's routine. Putting them aside as he talks, he foresees the St. Louis Museum as the proudest possession of the city and State, a treasure house—dramatized and made understandable—of the culture of the ages.

Will Create Eight North American Saints

Missionaries Who Were Tortured and Slain as a Result of the Jesuit Attempt to Christianize the Indians of the St. Lawrence River Region to Be Canonized in June.

By KEITH KERMAN

Of the Post-Dispatch Sunday Magazine Staff



EIGHT Jesuit missionaries who suffered and died for their faith at the hands of North American Indians will soon take their places among the saints of the Catholic Church. They will be canonized in June, becoming this continent's first saints outside of Latin America.

The Canadian martyrs, they sometimes are called, for it was from Quebec as headquarters that they carried on their perilous work and it was on Canadian soil that most of them gave up their lives. But three of them were slain in what is now New York State, and Catholics of the United States give recognition to this fact in repeating the prayer commemorating the martyrdom of the group. Two of the men are named in the prayer, and in this country the name of the one killed in New York is given precedence.

Six priests and two donnes—laymen who gave themselves to Jesuit missionary work—constituted the little band of Frenchmen who five years ago were beatified for the way they lived and died in America in the seventeenth century. They were among the number who came out from France to take part in an attempt by the Society of Jesus to Christianize the Indians of the St. Lawrence River region. The missionary effort was devoted principally to the Hurons, a fairly settled people, with the hope that eventually even the Iroquois, most unfriendly of all the tribes in that territory, might be brought into the fold.

The Huron country lay between Georgian Bay of Lake Huron and Lake Simcoe, and here the Jesuits established several missions, with that on Isle St. Joseph, in Georgian Bay, as a base.

The Hurons—and all the rest of the savage tribes that peopled those Northern woods, for that matter—were most unpromising prospects for Christianity, one gathers from contemporary and later accounts. Inconceivably cruel, dirty, obscene, improvident and even addicted to cannibalism, they are pictured as something vastly different from the noble red man of certain fictionists.



TORTURE OF THE JESUIT MARTYRS.

Reduced facsimile of a plate in Historia Canadensis, published in Paris in 1664. The artist has grouped, in his picture, incidents far separated in time and place.

AMONG them the black-robed fathers, sometimes alone, sometimes with a white companion, labored unceasingly, preaching, baptizing, teaching, doing what they could for the souls and bodies of their charges. Exhorting those who had accepted the church to remain in the faith. Administering last rites to converts who fell in battle. Occasionally converting a prisoner before he was put to death. And continually enduring the hardships of primitive life, the dangers of dark forest trails, the revulsion from frightful scenes of bloodshed and torture, the loneliness that men of cultivated minds must feel in such surroundings, and the frequent abuse of the people for whose salvation they strove. Religious devotion had to be strong to cope with these conditions.

Rene Goupil, a donne, was the first of the eight to die. He, with Father Isaac Jogues and a small band of friendly Hurons, was captured on the St. Lawrence by Iroquois in 1642 and taken on a tour of the Indian villages. The Jesuits were tortured every day and compelled to run the gauntlet at some of the villages. Their hair, beard and fingernails were torn out, coals were placed on their bare chests, fingers were crushed and cut off. And Jogues could ignore his suffering and baptize four Hurons who had been added to the prisoners; two he sprinkled on the torture platform with dew from cornstalks given them to eat.

At last the party reached a village where the town of Auriesville, New York, now stands. Here Goupil incurred the deadly enmity of an old Mohawk brave by making the sign of the cross on the brows of children. As a result, he was suddenly brained with a tomahawk when walking with Jogues. The priest gave him the last absolution.

Father Jogues was spared on that occasion and given as a slave to an Iroquois family. He utilized his situation to preach to his captors whenever possible, to minister to other Indians who were taken prisoner, and to learn the Iroquois language. At last he escaped with the help of Dutch settlers in the vicinity. He accepted their aid only after learning that he was soon to be killed and deciding that he could be more useful to his cause alive. He got aboard a ship and reached France, but soon returned to the missionary field in America. And, after carrying out a diplomatic mission to the Iroquois, he determined, despite his previous experience with them, to return as a missionary to the Mohawks who had held him captive.

In the fall of 1646 he set out from Quebec with a lay companion, John Lalande. When within two days' journey of their destination, they were waylaid by the Mohawks and captured. Shortly afterward some of the Indians invited Father Jogues to come to their cabin for the evening meal. As he entered the door a tomahawk ended his life. The next day Lalande, the donne, was slain in like manner. Goupil, Jogues and Lalande were put to death in what is now New York.

The next victim was Father Anthony Daniel. He had just finished celebrating mass in the Huron town of St. Joseph when the Iroquois attacked it one summer day in 1648. Instead of fleeing with the others, when it was evident that the attack would be successful, Father Daniel remained to baptize the sick and infirm and any of the active defenders who would accept religion in their extremity. A crowd of the Hurons gathered in the church and he assured them, "My brothers, today we shall be in heaven."

As the enemy came near, however, he urged those in the church to flee "and bear with you your faith, even to the last sigh." For himself—"I must face death here, as long as I shall see here any soul to be gained for heaven." At the church door he met the shrieking invaders, and a flock of arrows and a bullet felled him. The savages beat his lifeless body and cast it into the flames that were consuming his church.

THE four other martyrs gave up their lives in the next year as the relentless warfare of the Iroquois on the Hurons drew toward its close—a warfare which was to leave the Huron tribe almost exterminated.

Near the end of 1649, Father Charles Gernier was killed at St. Jean, where he had founded a mission among the Tobacco Indians. Again the Iroquois were the slayers. A band of these warriors, approaching by a circuitous route, avoided the Tobaccos, who had gone forth to meet them, and fell upon the village when it was without an adequate force of defenders. The priest hurried to his church, told the people who had gathered there to flee for their lives and gave them his blessing.

He refused to join the fugitives, but remained to give the consolation of his religion to any who would accept it. Men, women and children he baptized while flames started by the Iroquois roared about him and the triumphant yells of the victors and the death shrieks of the vanquished rang in his ears, as muskets blazed and hatchets rose and fell. So he worked until several bullets brought him down. Mortally wounded, he was seen dragging himself toward another dying man—the last soul he might save on earth—when the Indian woman who gave the account of his last moments was herself struck unconscious. When his body was found it had been stripped and there was evidence that an Iroquois tomahawk had stopped his final missionary effort.

Father Noel Chabanel had been with Father Garnier at St. Jean, but just before the sack of that place had been transferred. He was on the trail to his new post, accompanied by a few Christian Hurons, when he heard Iroquois approachng in the night and his party took refuge in the depths of the forest. He lagged behind—and failed to reappear among his fellows. It was eventually learned that he had been murdered by a Huron apostate who had come to hate the church. Chabanel's temperament was such that the missionary life had been particularly difficult for him, and, although of excellent mind for most learning, he had been unable to gain any sort of mastery of an Indian language. But he refused to yield to his natural inclination to give up this work and took a vow "of perpetual stability in this mission of the Hurons."

The martyrdom of Father John de Brebeuf and Father Gabriel Lalement has given to the Church one of its most moving examples of spiritual strength and to the secular world a truly astounding instance of human fortitude.

These two priests were captured when the Iroquois took the Huron village of St. Louis, in March, 1649. They had been urged to seek safety in flight as the enemy approached, but refused to do so; their post, as Francis Parkman wrote in "The Jesuits of North America," was "in the teeth of danger, to cheer on those who fought and open heaven to those who fell." So they were seized by the enemy when the latter won the town. With the other prisoners, they were taken to the village of St. Ignace, which had been captured earlier in the day, and there burned at the stake.

AN ACCOUNT of the tortures they endured before death ended their suffering is given in "Jesuit Relations and Allied Documents," edited by R. G. Thwaites, a compilation of reports made by Jesuit missionaries. It relates that parts of the bodies and limbs were cut from the living victims; that red-hot hatchets were strung around their necks; that their waists were encircled with burning belts of bark; that they were derisively "baptized" with scalding water. And, says the account, "Before their death, both their hearts were torn out, by means of an opening above the breast; and these barbarians inhumanly feasted thereon, drinking their blood quite warm, which they drew from its source with sacrilegious hands."

Father de Brebeuf, a big, powerful man, bore the torture without flinching. The savages could not make him give a sign of pain. Instead, he encouraged the other captives to think of heaven and die in the faith, and even preached to his tormentors.

Father Lalemant, of frail physique, had not his companion's stoicism, but he bore his torture manfully and he endured it longer—from 6 o'clock in the evening until about 9 the next morning.

These two priests and the rest of that little band of martyrs, there can be no doubt, did not regard themselves as victims, as unfortunates, but as persons unusually favored by God. They prayed to be allowed to shed their blood for the faith. They sought martyrdom as a privilege.

And it is the Catholic view that they did not die in vain. Their immediate cause was lost—the Huron mission failed of its purpose to bring about the Christianization of the Indians of the St. Lawrence country. But, the Rev. John J. Wynne, S. J., points out in "The Jesuit Martyrs of North America," the martyrdoms aroused new religious fervor in old and new France; they inspired other missionaries to the end that eventually the Christian influence was spread among all the tribes of the Great Lakes and down the Mississippi Valley. "Not only among the 3,000,000 Canadians of French origin," says Father Wynne, "who are signed and sealed with the tradition that the martyrs and their associates planted in them; not only among the Catholic people in this part of North America and all over the world, but among Protestants also, and men and women of no faith, is the memory of Jogues, Brebeuf and their companions alive today and a source of inspiration to nobler ideals and appreciation of real religious faith."

SEVERAL memorials to the eight missionaries have been created. The principal one in the United States is the Shrine of Our Lady of Martyrs at Auriesville, New York, where was situated the Mohawk village in which Father Jogues was tortured and held prisoner. Every year thousands of Catholics make pilgrimages to this place.

Church dignitaries of both Canada and the United States have taken part in the movement for canonization of the missionaries. In 1884 the Catholic hierarchy of the United States authorized a formal preliminary inquiry into their lives and deaths. A large volume of evidence was collected and presented to the Congregation of Rites in Rome, which, after the customary long and careful consideration, beatified the eight men in 1925, the action giving them the title of "blessed." And now the Congregation has satisfied itself that they fulfill all the requirements for sainthood, among which is the accomplishment of at least two miracles since beatification. The decree of canonization which Pope Pius will issue in June will give effect to this decision of the church tribunal.

Among the miracles attributed to Father Jogues before his beatification were many cures of ailing persons, for whom he had been asked in prayers to intercede. One of the cures attributed to his intercession was that of a Marie Brevost in Poitiers, soon after his death; another was that of a Sister of Mercy at Buffalo, N. Y., in 1906.

September 26 is the day observed in the United States in memory of the eight Jesuit martyrs. In Canada their feast day is March 16. On these days, in Catholic churches of the two countries, may be heard this prayer:

"O God, Who by the preaching and blood of Thy blessed martyrs, Isaac and John (John and Isaac, in Canada) and their companions, didst consecrate the first fruits of the faith in the vast regions of North America, graciously grant that by their intercession the flourishing harvest of Christians may everywhere and always be increased. Through Our Lord Jesus Christ Thy Son Who liveth and reigneth with Thee in union with the Holy Spirit, one God world without end. Amen."

AL CAPONE BACK HOME

(Concluded from Page 5.)

his cheek, memento of one of his life's crises.

Capone speaks of his Florida home, that large estate near Miami. It's all wrong, he says, this story that Chicagoans have brought back, that his 11-year-old boy spends his time on Papa's rifle range, shooting targets.

But it's all true, he allows, that story about the first time he leased a home down there.

The story, and he verified the details, goes this way. A certain rich woman, in blissful ignorance, rented her palatial Miami mansion to a Chicago gentleman. Then she and her husband sailed for Europe. On the way over, the woman learned the identity of her tenant. She fretted all winter on the Riviera, certain that she'd return to the ruins of a home.

When she finally got back to Miami, the Capones' lease had expired and she found her house vacant. Dreading the worst, she looked for bullet holes in the mahogany panels. Not a bullet hole. Then she searched for whisky spots on the tapestry. Not a spot. She went into the kitchen. There she found a change. The Capones had found her large silver and china service inadequate for their hospitality. They had bought a complete extra set of dishes; had doubled the silver.

Amazed, the lady sat down and gasped. In a few days the telephone bill came in. There, she knew she'd have a complaint. Her tenants had gone off without paying a long-distance phone bill of three hundred and twenty-four dollars and sixty cents. Still, she figured, the new dishes and silver more than made up for that. But she used the incident as proof of "what those Capones did."

But she only used it a few days. One morning a quiet little woman came into the drawing room, said she was Mrs. Al Capone, and that she had come to pay the telephone bill. It hadn't been sent in, she explained, when they had left.

With business-like gesture, she undid the clasp of her gold purse, took out five hundred-dollar bills, laid them on the desk.

"But I haven't the change," gasped the lady of the house.

"Oh, that's all right," said the wife of the Big Fellow. "I haven't anything smaller. Keep the change," and she walked out.

But then, her husband is said to have trousers with one-way pockets. Seven million in eight years. That's his reported expenditure. And yet he has to pay cash for everything. A racketeer, you know, isn't a particularly good risk.



He wears silk, hand-made pajamas. They cost one hundred dollars apiece.

And when he buys for himself, he buys for the boys. Six or seven will accompany him and he will order like a Lord Bountiful. Just the other day, celebrating his return to civies, he went into the men's store of one of Chicago's most famous establishments. They got the buyer and the fitter and half a dozen other clerks, to bring patterns of silks. But before the third assistant fitter took one measurement of the large, loosely-built man, Mr. Capone had to pay cash.

But he is accustomed to paying cash. Wherever he goes he foots the bills. It's a hundred dollar tip at the cafe. He buys champagne for all-comers. Sometimes they are judges and politicians. But the more that come to see Al Capone, the more it pleases Al Capone, even if it helps to flatten his wallet.

Within the past two years Al and his brother, Ralph, have been taken up by certain wealthy and socially prominent people in Chicago and in Lake Forest. They will say nothing about it, neither will Al, naturally. They have had him at their homes for dinner and they have visited him. It gives them a thrill, they admit in private.

And they think that Al is the most charming man, and so amusing.

While he was in jail in Philadelphia, Al sent to one of these women, through his brother, Ralph, some jewelry made by prisoners. This little tribute pleased the dowager very much. She regarded it as so thoughtful of Al to think of her at a time like that.

He'll go into a hat store, to buy a new fedora. Half a dozen men will speak to him, stand around expectantly.

"See what the boys want," Capone will order the salesman, just as if he were setting them up at a bar. They all want hats, the best and the most expensive.

But it's a tough racket, being Al Capone.

"Whatever I do gets stepped up about seven times," he bewails. "Down at jail I did clerical work. That's what I was fitted to do. But a lot of folks'll think that I ought to have dug ditches, just because my name's Al Capone. All I want is to be let alone. I ain't bothering anybody. I want to get out of this climate. You know, Chicago's awful bad for throat trouble. Still, Chicago's my home, and I'm strong for it."

Then he leaned magnificently back in that swivel chair of his and reflected solemnly, "Still, I hate to see a lot of saps spoil its reputation."

KRAZY



GROSS E

ISIDORE DEVELOPS AN HAXTRA-HORDINERRY HEPPETITE FOR RILK.

ISIDORE—Bobba, kid I have adother glass of bilk?

MRS. FEITLEBAUM—Hm, wot a quashton. Of cuss, mine doilink. Go take in de hicebox. Hm—sotch a nowelty, Meesus Yifnif! ! In hall mine life deed you ever saw befurn it should heak mine Isidore a glass meelk! ! ! Is pure witt seemple haxtrahordinerry!

MRS. YIFNIF—Hm—I weesh wot by mine Muttimer odder mine Movvin it should dewelop gredually sotch a wogue dey should dreenk meelk. Hm—a doilink boy! ! !. Hm—geeve a leesten, Meesus Mitzik. Isidore dreenks meelk! ! ! !

MRS. MITZIK—Yi yi yi yi—meelk! ! Hmmmmmm—is seemply gudgeous! Ohoo, Meesus Klepner! ! ! You deedn't hoid de noose! ! ! It dreenks Isidore meelk! ! !

MRS. KLEPNER—Meelk he dreenks. Hm! ! ! From de own wolition he dreenks meelk! ! ! ! Yi yi yi—You hear, Olving, ha? ? Hm—is wolt

DOLLING U

WITH May at hand, the average family feels a strong desire to take the gondola out of the garage and go out and look at the billboards. Many important changes should be in evidence on the highways this season as a result of last year's contest for the most beautiful hot-dog sanctuary.

The hot-dog kennel is not what it used to be. Magnificent stands in early Renaissance, Georgian or Colonial architecture will replace the ramshackle wooden hut in late Bolonian. These salons won't be known as "Ed's Place," "Pete's Joint" and "Gravy Mike's,' but as "The Palais de France" and "Au Canine Roti." The national passion has been glorified and now ranks with artichokes, Brussels sprouts, pear salad and other white-collar edibles.

Perhaps you will find an elaborate Gothic structure with flying buttresses, arched windows and stained glass, where a uniformed attendant will salute you and open the doors of your car. There is no fat man in a soiled apron lolling in the doorway yipping "R-r-red hot!" but an austere gentleman in an immaculate Tuxedo. A string quartet, concealed behind potted palms, whines something from Debussy. After you have specified how you want your hot dog—either "straight" (undivided) or "on the half-shell"—they bring out a canine aristocrat with little blue ribbons tied around the terminals.

The effects of this uplift movement will be closely watched by all hot-dog followers. Some are extremely apprehensive. They contend that hot dogs lose their charm unless bivou-

Saints

of heaven and die in the faith, and even preached to his tormentors.

Father Lalemant, of frail physique, had not his companion's stoicism, but he bore his torture manfully and he endured it longer—from 6 o'clock in the evening until about 9 the next morning.

These two priests and the rest of that little band of martyrs, there can be no doubt, did not regard themselves as victims, as unfortunates, but as persons unusually favored by God. They prayed to be allowed to shed their blood for the faith. They sought martyrdom as a privilege.

And it is the Catholic view that they did not die in vain. Their immediate cause was lost—the Huron mission failed of its purpose to bring about the Christianization of the Indians of the St. Lawrence country. But, the Rev. John J. Wynne, S. J., points out in "The Jesuit Martyrs of North America," the martyrdoms aroused new religious fervor in old and new France; they inspired other missionaries to the end that eventually the Christian influence was spread among all the tribes of the Great Lakes and down the Mississippi valley. "Not only among the 3,000,000 Canadians of French origin," says Father Wynne, "who are signed and sealed with the tradition that the martyrs and their associates planted in them; not only among the Catholic people in this part of North America and all over the world, but among Protestants also, and men and women of no faith, is the memory of Jogues, Brebeuf and their companions alive today and a source of inspiration to nobler ideals and appreciation of real religious faith."

SEVERAL memorials to the eight missionaries have been created. The principal one in the United States is the Shrine of Our Lady of Martyrs at Auriesville, New York, where was situated the Mohawk village in which Father Jogues was tortured and held prisoner. Every year thousands of Catholics make pilgrimages to this place.

Church dignitaries of both Canada and the United States have taken part in the movement for canonization of the missionaries. In 1884 the Catholic hierarchy of the United States authorized a formal preliminary inquiry into their lives and deaths. A large volume of evidence was collected and presented to the Congregation of Rites at Rome, which, after the customary long and careful consideration, beatified the eight men in 1925, the action giving them the title of "blessed." And now the Congregation has satisfied itself that they fulfill all the requirements for sainthood, among which is the accomplishment of at least two miracles since beatification. The decree of canonization which Pope Pius XI will issue in June will give effect to his decision of the church tribunal.

Among the miracles attributed to Father Jogues before his beatification were many cures of ailing persons, for whom he had been asked in prayers to intercede. One of the cures attributed to his intercession was that of a Marie Brevost in Poitiers, soon after his death; another was that of Sister of Mercy at Buffalo, N. Y., in 1906.

September 26 is the day observed in the United States in memory of the eight Jesuit martyrs. In Canada their feast day is March 16. On these days, Catholic churches of the two countries, may be heard this prayer:

"O God, Who by the preaching and blood of Thy blessed martyrs, Isaac and John (John and Isaac, in Canada) and their companions, didst consecrate the first fruits of the faith in the vast regions of North America, graciously grant that by their intercession the flourishing harvest of Christians may everywhere and always be increased. Through Our Lord Jesus Christ Thy Son Who liveth and reigneth with thee in union with the Holy Spirit, one God world without end. Amen."

...n will speak to him, stand around expectantly.

..."See what the boys want," ...n Capone will order the salesman, ...d just as if he were setting them up ...- at a bar. They all want hats, the ...y best and the most expensive.

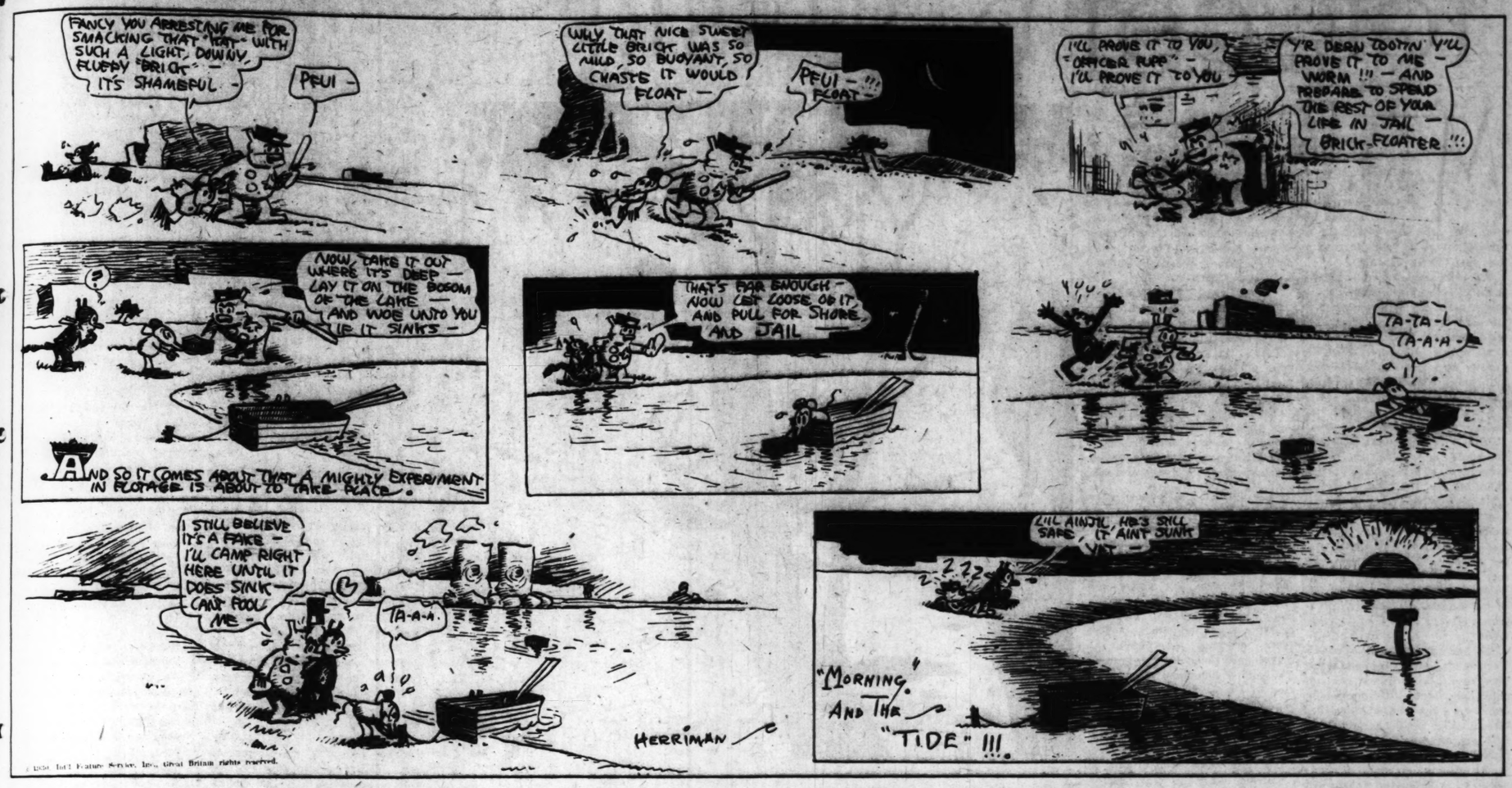
...r But it's a tough racket, being ...d Al Capone.

..."Whatever I do gets stepped up ...t about seven times," he bewails. ...n "Down at jail I did clerical work. That's what I was fitted to do. ...e But a lot of folks'll think that I ...- ought to have dug ditches, just because my name's Al Capone. All ... I want is to be let alone. I ain't ...e bothering anybody. I want to get ..., out of this climate. You know, ...y Chicago's awful bad for throat ...e trouble. Still, Chicago's my home, ...n and I'm strong for it."

...l Then he leaned magnificently ...e back in that swivel chair of his and reflected solemnly, "Still, I ...y hate to see a lot of saps spoil its ...n reputation."

KRAZY KAT

By HERRIMAN



(1930, Int'l Feature Service, Inc., Great Britain rights reserved.

GROSS EXAGGERATIONS

In the Dumbwaiter.

ISIDORE DEVELOPS AN HAXTRAHORDINERRY HEPPETITE FOR BILK.

ISIDORE—Bobba, kid I have adother glass of bilk?

MRS. FEITTLEBAUM—Hm, wot a quashton. Of cuss, mine dollink. Go take in de hicebox. Hm—sotch a nowelty, Meesus Yifnif! ! In hall mine life deed you aver saw befurr it should hesk mine Isidore a glass meelk! ! ! Is pure witt seemple haxtrahordinerry!

MRS. YIFNIF—Hm—I weesh wot by mine Muttimer odder mine Movvin it should dewelop gredually sotch a wogue dey should dreenk meelk. Hm—a dollink boy! ! !. Hm—geeve a leesten, Meesus Mitzik. Isidore dreenks meelk! ! ! !

MRS. MITZIK—Yi yi yi yi—meelk! ! Hmmmmmm—is seemply gudgeous! Ohoo, Meesus Klepner! ! ! You deedn't hoid de noose! ! ! It dreenks Isidore meelk! ! !

MRS. KLEPNER—Meelk he dreenks. Hm! ! ! From de own wolition he dreenks meelk! ! ! ! Yi yi yi—You hear, Oiving, ha? ? Hm—is wolt hall de money sotch a chilte! ! ! !

MRS. FEITLEBAUM—Hm—I couldn't cowmprihand minesalf! ! ! !

ISIDORE—Bobba, kid I have adother glass of bilk? ?

MRS. FEITLEBAUM—Of cuss, dollink! !

MRS. MITZIK—Hm—a swittness from a chilte! ! You'll see he'll grow opp he should hev beeg, strung muzzles! !]

MRS. YIFNIF—Is motch murr beneficiary es sudda wodder odder salary townic! ! ! !

MRS. KLEPNER—Hm—mine Horvey, you got to drife him witt a timm husses he should dreenk a glass meelk! ! ! Is woister like by de baby to take kestor hoil! ! !, Noo, pipple, so wot'll gonna be idder pinnacle odder breedge? ? ?

MRS. YIFNIF—So lats it should be breedge. So who'll gonna be by who de pottners ? ? ? Who ? Me witt de Meesus Mitzik? ? ? Ho K, is agribble by me. Noo, geeve a shovel de codds witt a dill, plizze.

* * *

MR. FEITTLEBAUM—Noo, noo, goot



ivvening, pipple ! !-! You playing yat coda? ? Whooey—is warm in de ceety. Dun't esk! ! Noo, meesus, so where is de goot for notting witt de dope we should hev gredually sopper, ha?

MRS. FEITTLEBAUM—Hm—is a dollink boy, Isidore! ! !

MR. FEITTLEBAUM—A dollink boy, alrady? ? ? Is boddering you maybe de hitt, ha? ?

MRS. YIFNIF—Hm—wait yat! ! You deedn't hoid! ! ! So inforum heem de noose. So—yi yi yi—wot's dees, is coming a kraut pipple. Yi yi yi—geeve a look, Isidore! ! !

VOICE—Feitlebaum! ! !

MR. FEITTLEBAUM—So is wot? ? ?

VOICE—Zis your son? ?

MR. FEITTLEBAUM—So wot's you beesness! ! !

VOICE—A dollar an' quawder fer de can o' milk! ! ! ! !

CHORUS—Meelk! ! !
Meelk? ? ? ?
Meelk! ! ? ? ?

MR. FEITTLEBAUM—A wot? ? ?

VOICE—You hoid me! ! ! Milk!—m-i-l-k—Milk!! From contented cows! ! ! A buck an' a quawder fer dat can o' milk yer son rooned on me! ! !

MR. FEITTLEBAUM—Mine son? By you—rooned—meelk? ? ? Wot he wants by you witt de meelk? ?

VOICE—Solch me, mister. All I know is I look outside me store and I ketch diss ting tryin' to take a bath in me can o' milk! ! He see sumpin' about a guy tellin' him milk takes tattoo marks off. You set him——

MR. FEITTLEBAUM—Yi yi yi! ! TETTOONG! ! ! ! (SMACK) Take hout from behind de beck de harm, meester. (SMACK) Tettoong you got tettooed hon de harm, ha? (SMACK) Fricks I nidd in de house, ha? (SMACK) Deed I was tettood, ha? ? (SMACK) Deed mine fodder was tettooed, ha? ? ? ? (SMACK) Henkors you nidd on de harm, ha? ? ? (SMACK) Witt higgies yat, ha? (SMACK) I'll geeve you a tettooing! ! ! I'll——

LOOY—'Lo, folks! Wot's up? He—wot—he swiped bottles of milk—an' ? ? ? ? Wot—in front of de grocery store! ! ! Tryin' to rub off a tattoola!? ? ? Hey, you got a noive, you have, kid! After me spendin' all mornin' putting dat ting on yer arm, you go to woik an' you——

BOOM! ! ! ! !
BANG! ! ! ! !
CRASH! ! ! ! !

MR. FEITTLEBAUM—I'll geeve heem, dot dope! ! ! ! A tettoor he bicame! ! ! I'll make heem for a creeple! ! ! (BAM! ! ! BANG! !) I'll——

MRS. FEITTLEBAUM—Mowrias! ! ! !

LOOY—'At's all—'at settles it—I'm troo witt dis joint! He can't heave no rockin' chair at me! ! I don't hafta stand fer 'at stuff, y' know! I kin git a room! !

MILT GROSS.

(Copyright for the Post-Dispatch.)

DOLLING UP the HIGHWAYS

The Motorist Seems to Be Coming Into His Own.

WITH May at hand, the average family feels a strong desire to take the gondola out of the garage and go out and look at the billboards. Many important changes should be in evidence on the highways this season as a result of last year's contest for the most beautiful hot-dog sanctuary.

The hot-dog kennel is not what it used to be. Magnificent stands in early Renaissance, Georgian or Colonial architecture will replace the ramshackle wooden hut in late Bolonian. These salons won't be known as "Ed's Place," "Pete's Joint" and "Gravy Mike's," but as "The Palais de France" and "Au Canine Roti." The national passion has been glorified and now ranks with artichokes, Brussels sprouts, pear salad and other white-collar edibles.

Perhaps you will find an elaborate Gothic structure with flying buttresses, arched windows and stained glass, where a uniformed attendant will salute you and open the doors of your car. There is no fat man in a soiled apron lolling in the doorway yipping "R-r-red hot!" but an austere gentleman in an immaculate Tuxedo. A string quartet, concealed behind potted palms, whines something from Debussy. After you have specified how you want your hot dog—either "straight" (undivided) or "on the half-shell"—they bring out a canine aristocrat with little blue ribbons tied around the terminals.

The effects of this uplift movement will be closely watched by all hot-dog followers. Some are extremely apprehensive. They contend that hot dogs lose their charm unless bivouacked on a rusty gridiron in full view of the audience where you can inhale their fumes and hear them sizzling in their own syrup. The epicure may feel nervous with a plate that isn't a half-inch thick when he knows it will break if dropped to the floor. Then, too, the dogs will lose that zestful tang formerly provided by sand and bits of charred wood.

However, the liberal element in hot-doggery is willing to give these methods a fair chance. They view the new merchandising as a noble experiment. But if the proprietors go so far as to introduce checkrooms and dancing space, even these liberals will desert the cause and flock to the hamburger banner.

PERHAPS the modern hot-dog chaperone will quit intoning that doleful phrase, "We've just run out of buns," and will provide a non-stinkable paddle for the mustard jar. This improvement is sorely needed. The ideal way to correct the evil would be to use a long paddle that couldn't possibly sink in the jar.

The public would also like to see the shepherds divide their terriers more evenly before winding buns around them. It is very difficult to apply mustard between a hot dog that isn't evenly divided, and even more difficult to apply it on the glossy exterior. As everybody knows, mustard and hot-dog hides won't mix. The old school of hot-dog venders was careless in bisecting its dogs; or, if this is an injustice and they did try hard, they had no sense of perspective.

The delicacy is in its rightful environment at last. But the additional improvements should also be introduced if we are to let the hot dog express itself to the fullest extent.

The idea in filling-station architecture is to have the buildings look as little like filling stations as is humanly possible. Different companies carry out different motifs. Some filling stations resemble Turkish seraglios, while others look like Chinese pagodas, Eskimo igloos, Roman baths and Spanish siestas. Of course, it is rather difficult to recognize these places and the motorist should always be sure of his ground. Otherwise he might drive up to some handsome edifice, ask the man for five gallons of gas and a quart of oil and then discover it is a mausoleum.

You can generally tell a filling station from a mausoleum by the sign reading "18.9" or by the globes of colored liquid similar to those in the corner drug store. When you order gas, the attendant won't ask you what test you want, but what shade. You can get your choice of gasoline in emerald, apricot, mauve, eerise, sunset or blue, to match the body of your car.

These stations are firm believers in service. When you drive in, six men will leap to your car, attend to the water and air, wipe off the windshield and curry the body, all at no extra expense.

In time it will be possible to have your car oiled and greased or get a new paint job free of charge; and if you can get that much by merely asking the distance to Sappville, it will seem only reasonable to expect a free tire if you buy a gallon or so of gas.

However, the dispensing of oil and gas, like drugs in a drug store, has become a minor consideration. You can go into one of these places and telephone, write letters, get stock reports, obtain a night's lodging, play in a sandpile and do everything else you could do at a smart metropolitan club.

In fact, when you instruct some filling-station attendant to "fill 'er up," he is liable to say that he is out of gasoline, but that you and your party are at liberty to step inside and look over the current magazines, hear a radio concert, play ping-pong or take a swim.



When you drive up, six men will leap to your car.

EVEN the roadside vegetable stands will clean up and paint up. The rickety, tumble-down structure of other days will yield to a stuccoed kiosk, with plate-glass windows, where the vegetables will be attractively displayed with manikins and a futuristic background. When your party enters the store a man in striped trousers and a frock coat will pleasantly murmur, "Something in string beans? Two aisles over, please," and hand face-powder samples to the ladies.

Then you strike a railroad crossing. The watchman's booth is not a dilapidated wooden hut bearing the slogan "Painted 1-9-19," but a neat stone building set in a little garden along with a weather vane, a sun dial and a bird bath. The watchman emerges, clad in a movie usher's uniform. Waving his baton, he courteously announces: "There will be a short wait for the Cannonball Express."

Despite all these improvements, you are not apt to see anything more in the way of scenery. The side view is still obscured by billboards and the front view is hidden by buses. The advertising situation is getting so bad in some states that they are sending men around to hang "Post No Bills" signs on their mountains.

As long as the advertisers refuse to tear down their billboards, they ought to paint scenery on them, so that the motorist won't lose out altogether. A tooth paste advertisement could show a range of snow-capped mountains, and this scene could be linked up with the product by a slogan reading: "Zaggle's Delicious Tooth Paste. It Alps the Gums."

Advertisers will wake up some day to the possibilities offered by the most brilliant stunt of all. They will omit the billboards and substitute diminutive placards reading: "Brook By Courtesy Stiffe-Heat Range Co.," "Valley and Cornfield By Courtesy Hibbard's Hand-Forged Fountain Pens, Inc.," and "First Robins By Courtesy H. Gubbins Iron & Steel Co. Send for Free Illustrated Booklet."

ELWOOD D. ULLMAN JR.

(Copyright for the Post-Dispatch.)

ICE-COLD KISSES

By FRED MacISAAC



M

O

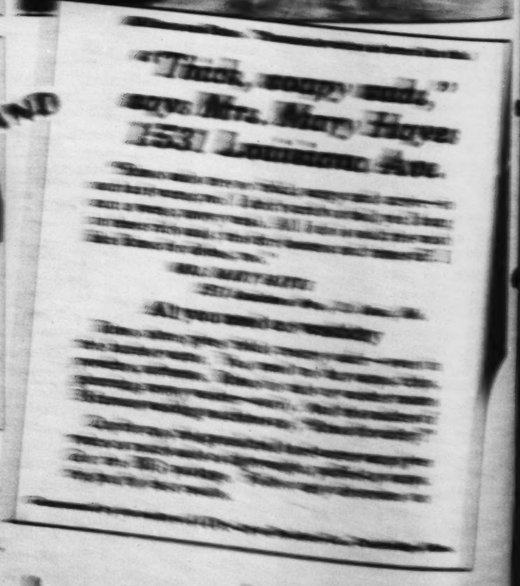
S

A









Rinso

in tub or washer... gleaming white washes

r. You and he should get to-ther."

Aunt Dora wagged her head roachfully and left me to my n devices.

I refused to go swimming next orning and told Dave I felt like lf. With what he expected to d on the beach, I knew I ouldn't be pestered by him on e links. But I sliced my drive r the fourth hole and lost the ll in the rough.

While I was trudging around oking for it I heard a faint hal-o from behind and saw a wom-a hundred yards back who anted permission to play rough. I waved and she came . She was wearing a red tam d a blue sports suit which uldn't disguise the most won-rful figure in the world.

HE looked at me unsmiling and with expressionless eyes. I didn't speak.

"I thought you were bathing," e said in her cool, even tones.

"I felt like golf," I answered llenly.

Prudence sat down on a rock, opped her bag of clubs and lded her hands in her lap.

"I didn't go swimming because would probably meet you," she ated. "I owed you an apology, d I hate to apologize."

"Then let it pass."

"I tried to make amends by be-g nice to your friend. Did he ll you we played tennis?"

"He did."

"I hoped you would under-and from that that I was sor-. I felt hurt that you refused dine with us last night."

"I wasn't feeling very well," I d. She made me uncomfort-le and she was too darned beau-ul to be close to a fellow who s human.

"You hate me, don't you?" she id pensively.

"I don't hate anybody. I ad-ire you; your beauty, your in-llect, your—your—"

She lifted a protesting hand. Please. You are still resentful. t you don't realize that you in-lted me by assuming that I uld crook my finger at a man escape from Boston. You in-nated that I am a designing oman."

"Well, aren't you? You went ter Dave right away."

"I have explained, I believe," e said calmly. "I don't know y I want to set myself right ith you. You are a rather use-s person. I understand you e not very successful in busi-ss. You are not athletic. You em to have no ambition. Yet u led your class in college. I ppose the money you are com-g into has had a deleterious ef-ct on you."

"Thanks," I retorted hotly. You might add that I am a eckled, snub-nosed, carrot-head-d person of low birth and no eeding."

"No, I wouldn't say that. You ll about Boston, but I happen know that your grandmother as a Wentworth of Mount Ver-on street."

"I'm exposed. Take away your icroscope."

Prudence showed me she could ugh. It had an elfin ring.

"I find myself able to talk free-y to you," she explained. "With ersons whose good opinion is portant I am apt to be self nscious and stiff but I am real-y at ease with you. Droll, isn't ?"

"Weird," I said tartly. "You lways struck me as convinced of our superiority and puffed up

Once a Wait

ne party she hired the entire horus of the "Midnight Follies" d in addition imported a fa-ous quartet from Ireland.

In the meantime, the Corrigan-cKinney Steel Company wasn't aking much of Jimmy Corrigan's ime. His stock was paying him andsome returns and he was con-nt to leave its management in he hands of Price McKinney. But rs. Corrigan had not forgotten he snubs she had received from rs. McKinney, and she soon con-inced Jimmy that it was to his nterest to gain complete control f the business. And then started legal battle that became famous.

CORRIGAN appealed to the courts to remove McKin-ney as trustee of his 20,000,000 estate. In his peti-ion he claimed that McKinney was endeavoring to "squeeze" him ut and had voted sufficient stock o change the name of the com-pany to the McKinney Steel Com-pany. The case dragged from ourt to court without a decision. In the meantime Corrigan began egotiating for a block of 13 per ent of the stock, owned by a fam-

By
FRED MacISAAC

t girl?" he mur- jumped ore. Dave ope that but she nded far sitting on r coming, ch robe e bathing her long mired her n an art

e recog- and stood rt skipped

he asked,

side me reat eyes heir bril-

said in a ny do you se of the young?" " I stam-

t evident

know, it's your ar- ifference, ud?" she

nfortable e I'm shy. n not in- chatter disagree- o it." She k to you unkind." lk to me. nnb my And he

king but

d him." smiled. e superb nsforma- was so h, darned ed me of she made en, years ld grand- n't have

finest fel-

low I know. He is all wool and a yard wide. He's rapidly getting rich. When he isn't knocked goofy by you, he's swell company. Of course, he wouldn't fit in Boston. You've got to be born to bloom in that atmosphere, but if you think you could exist anywhere else—"

"I hate Boston," she said passionately. This was news and I got enthusiastic.

"Then here's your chance to move to a good town. Crook your finger and you can have Dave."

The light went out in her face, her head reared and her eyes narrowed. Her lips drew into a thin straight line and the look she threw me was baleful.

"Are you a marriage broker?" she asked contemptuously. "Is there a commission involved?"

If she had been male I would have struck her. I scrambled to my feet, returned her glance intensified, and walked off with as much dignity as a thin man in a bathing suit could muster. The nasty little vixen. Insulted me for trying to put in a good word for Dave. Just as I had begun to think that she was a nice girl after all.

I WAS so angry I made a stupid job of dressing and it took me 20 minutes to complete the job, and I had hardly finished when Dave tore in, bubbling like a California gusher.

"What's the matter with you?" I asked sourly.

"I met Prudence, Pete. I'm in right. She asked me over to play tennis this afternoon."

"Congratulations. See you at the house."

So what I said had made an impression, I thought, as I drove home. Though she had snapped at me like a thankless cat, she proposed to take advantage of my proposition.

"We're invited to dinner at the Winslows' tonight," Aunt Dora informed me when I reached the house.

"I'm going to be excused, please. I feel like a solitary diner tonight."

She looked at me searchingly. "Have you quarreled with Prudence?"

"She gives me a pain."

Aunty sighed. "I hoped you'd like her. She's the sweetest girl I know."

"Ha, ha! Dave is raving about

(Concluded on next page.)

her. You and he should get together."

Aunt Dora wagged her head reproachfully and left me to my own devices.

I refused to go swimming next morning and told Dave I felt like golf. With what he expected to find on the beach, I knew I wouldn't be pestered by him on the links. But I sliced my drive for the fourth hole and lost the ball in the rough.

While I was trudging around looking for it I heard a faint halloo from behind and saw a woman a hundred yards back who wanted permission to play through. I waved and she came on. She was wearing a red tam and a blue sports suit which couldn't disguise the most wonderful figure in the world.

SHE looked at me unsmiling and with expressionless eyes. I didn't speak.

"I thought you were bathing," she said in her cool, even tones.

"I felt like golf," I answered sullenly.

Prudence sat down on a rock, dropped her bag of clubs and folded her hands in her lap.

"I didn't go swimming because I would probably meet you," she stated. "I owed you an apology, and I hate to apologize."

"Then let it pass."

"I tried to make amends by being nice to your friend. Did he tell you we played tennis?"

"He did."

"I hoped you would understand from that that I was sorry. I felt hurt that you refused to dine with us last night."

"I wasn't feeling very well," I lied. She made me uncomfortable and she was too darned beautiful to be close to a fellow who was human.

"You hate me, don't you?" she said pensively.

"I don't hate anybody. I admire you: your beauty, your intellect, your—your—"

She lifted a protesting hand. "Please. You are still resentful. But you don't realize that you insulted me by assuming that I would crook my finger at a man to escape from Boston. You intimated that I am a designing woman."

"Well, aren't you? You went after Dave right away."

"I have explained, I believe," she said calmly. "I don't know why I want to set myself right with you. You are a rather useless person. I understand you are not very successful in business. You are not athletic. You seem to have no ambition. Yet you led your class in college. I suppose the money you are coming into has had a deleterious effect on you."

"Thanks," I retorted hotly. "You might add that I am a freckled, snub-nosed, carrot-headed person of low birth and no breeding."

"No, I wouldn't say that. You rail about Boston, but I happen to know that your grandmother was a Wentworth of Mount Vernon street."

"I'm exposed. Take away your microscope."

Prudence showed me she could laugh. It had an elfin ring.

"I find myself able to talk freely to you," she explained. "With persons whose good opinion is important I am apt to be self conscious and stiff but I am really at ease with you. Droll, isn't it?"

"Weird," I said tartly. "You always struck me as convinced of your superiority and puffed up with pride about your funny family. First time I saw you I said to myself, 'What a lovely Spanish girl,' and then I found you were just a Puritan in masquerade, stiff as a poker and quilly as a porcupine. You were standing on a pedestal and I had a small boy's mischievous notion of kicking it from under you. That's why I tried to kiss you."

"Oh!" she exclaimed. "You didn't want to kiss me?"

"Certainly not, when I found out you were a Winslow. No sane man would kiss a Winslow."

She bent her jet brows at me. "You're not even halfway polite. I think your friend, Mr. Belham, would like to kiss me."

"Huh. He thinks you are a gay senorita from Seville, the poor gump. If you don't take a few lessons in kissing, the first one will undeceive him."

To my surprise she didn't flare up at this but looked thoughtful.

"That isn't a bad idea," she said gravely. "I've never been kissed in my life and perhaps I need instruction. Can you recommend anybody?"

I grinned, but she kept a straight face. It was possible there was a sense of humor hidden there which nobody had ever suspected. The idea was to persuade me to volunteer as a professor and then to pulverize me.

"You see I feel kindly toward Mr. Belham. If he is in love with me he is the first man I have inspired with such a passion."

"Do you expect me to believe that?"

"One of the Winslow fetishes is truth, Mr. Torrence. I have had admiration but I don't think anybody has ever loved me."

"Well, Dave does. He's clean off his head about you, but you could never marry him."

"Why not, if I loved him?"

"You just couldn't. You're as far apart as the poles. He's a blatant New Yorker. He drinks. He is noisy. He's a go-getter, a glad-hander. He has red blood, not skimmed milk, in his veins. Your family would call him a Babbitt. The Winslows would say it was a mesalliance"——

I was interrupted. She had jumped up from the rock. Her bosom was heaving, her big eyes were blazing and her marble cheeks were pink. She clenched her hands and stamped her foot.

"Damn the Winslows!" she exclaimed, and then she picked up her golf bag and ran out on the course, leaving me paralyzed.

DAVE was over at the Winslows' pretty steadily for the next few days. They played golf together and swam together and I kept away and gave the boy his chance.

We had arrived on a Saturday and on Thursday I was writing a letter to Bill Dickinson, asking him to send me a telegram calling me back to New York on Monday, when the footman came to tell me that I was wanted on the phone.

"Mr. Peter Torrence?" asked a voice that couldn't be mistaken.

"None other."

"I wondered if you could come right over to my house. I wouldn't bother you but it's something very important—to me, at least."

"Yes, I can come. I'll drive right over," I assured her. "No, it's not a bother. I'm just loafing."

I went out and jumped into one of the five or six cars Aunt kept in the driveway for the use of her guests and started for Winslows', which was three-quarters of a mile east. Of course, I was curious.

Since the day on the links when she did my heart good by damning all the Winslows, I hadn't talked with her although I had seen her at the beach once or twice, and she was at a dinner at the Welches' which our outfit attended and was taken in by Dave.

It might be that Dave had proposed. I knew she hadn't accepted him because he would have broken down my door to tell the joyous news. She might be considering his proposal and wanted to ask me some questions about him in a canny Yankee way. If it wasn't that, I didn't know what it could be.

I ran up to the front door and disposed of my car and then asked a butler who answered the bell to tell Miss Winslow that I had arrived.

"She is in the summer house in the woods, sir. She wishes you to join her there."

ICE-COLD KISSES

(Concluded from preceding page.)



I LIFTED my eyebrows in what was supposed to be a whimsical expression, crossed the great hall, and went out the back door and wandered down to the patch of woods. In the center of the grove was a screened-in summer house, but it was empty. I looked about and a tinkling laugh came from behind me. Whirling around, I saw Prudence Winslow coming from behind a tree.

She wore a Spanish lace dress and quaint buckles on her shoes. Her blue-black hair was piled high on her head and there were round gold earrings in her pink-snow ears. She stood with her hands on her hips and laughed at my astonishment. The girl was actually merry. I pulled myself together.

"Why the masquerade?" I asked with as much indifference as I could assume. Prudence was so stunning she would have galvanized a cigar-store Indian.

She drew near, moving with the undulating gait the peasant girls of Spain acquire from carrying vases filled with water on their heads. She caught the sides of the voluminous lace skirt and made me a graceful curtsy.

"Who shall say which is the masquerade?" she asked in limpid syllables.

"I'll say. You can't fool me with those gold earrings. You are Prudence Winslow of Beacon Hill, daughter of the late Enoch Winslow of Boston, banker and broker."

Her smile faded. "You are so cock-sure," she sighed. "Come into the summer house if you're not afraid to. I have something to say to you."

I followed her in and sat beside her on a bench. It was very hard to believe that I wasn't looking at a dancer in a cabaret in Madrid or Barcelona except there were no dancers in Spain so perfectly beautiful.

"You don't dislike me any more, do you?" she began.

"Of course not. I think I know you better now."

"I suppose you are the only man in the world I would dare to dress up for, like this, or to whom I could talk as frankly."

"Was the costume for me? Thanks. I appreciate it. But why do you feel that you can be frank with me?"

"I told you the other day. You don't matter. I don't bother to be Prudence Winslow with you. I'm myself. It's a comfortable feeling."

"It must be," I said acidly. "I have some personal vanity and I don't enjoy not mattering at all to a girl like you. I am not sexless entirely."

"But you are so thoroughly convinced that I'm an unpleasant prude that I don't have to try to interest you because it's useless."

"Well, I admit nothing. But go on. What do you want to see me about?"

She bent her head and smoothed a fold in her skirt.

"It's Mr. Belham. I've been seeing a lot of him. He is very nice. He proposed to me last night."

"Good for Dave. Did you accept him?"

"No, not exactly. I asked for time to consider it."

"Well, Dave is my best friend. I don't think you two are suited to each other, but people in love want no advice. You're going to take him, aren't you?"

"Yes."

"Oh!" I had not expected that. All along I supposed that her cold common sense would guide her. "Then why didn't you tell him so and put him out of his misery?" I asked hotly.

She cocked her head on one side and regarded me out of the corners of her eyes.

"Well, if we were engaged, he'd want to kiss me, wouldn't he?"

"He would."

"That was it. I remembered what you said. I don't know how to kiss. He would be disappointed."

I had to laugh at that. "Give him a chance. He'll be glad to show you how."

She shook her head slowly. "I am afraid. Honestly, Pete—er—Mr. Torrence. I want to make a good impression. I thought I ought to take lessons."

I LOOKED at her incredulously. "You're not really as green as that."

She was crimson and she kept her face away. The profile was enough. A gush of compassion for the poor, proud, ignorant darling swept over me.

"You poor kid," I sighed.

"I thought, if I could find somebody with experience, somebody that was very indifferent to me so that it wouldn't matter, I thought maybe he would give me lessons."

"Try to find somebody like that," I muttered, skeptically.

She turned those great lamps full on me.

"I have. I want you to do it."

I leaped to my feet.

"What?" I yelled.

"Yes. I do want to make a good impression on Mr. Belham. Will you teach me how to kiss?"

I stared at her and then I grew so furious I wanted to hit her.

"I'll be hanged if I will. No, no, no!" I shouted. "Of all the rank brazen impudence!"

"But why not?" she said softly. "Am I repulsive or something?"

"You know damn' well you're not. But if you think I'm going to practice kissing with you so you can show a good time to that big bohunk of a Dave Belham, you're crazy."

SHE bent her head and her shoulders shook. I never could resist tears.

"But—you claim to be his friend," she reproached.

"There are limits to friendship. No!"

She looked up and her lips were quivering. They were so full and ripe and luscious, I suddenly trembled with a mad desire to press my own against them.

"For my sake. Please?" she pleaded.

I yielded. It was that or having epilepsy. "All right," I said, trying to make it sound grudging. She gave me a dazzling smile. "Stand up," I commanded. "Come here. Now purse your lips."

I intended to touch them lightly but at their touch the blood rushed to my head and I pressed against them passionately. My arms were at my side and I forced them to stay there, but suddenly her right arm crept up and went over my left shoulder, and I felt the pressure returned. In a second my arms were around her, holding her tight, and her left hand had the back of my head and it was forcing me to kiss her harder. What started as a strictly platonic lesson ended in a passionate and lingering embrace.

I quit because I had to say something.

"My darling! My beautiful darling!"

"Kiss me," commanded Prudence. Ice? All the bottled sunshine of Andalusia was in that kiss.

WE came up for air. "You fraud," I said tenderly. "Teach you to kiss, indeed! If you suppose for a minute you're going to do this to Dave Belham"——

"Bother Dave Belham," she exclaimed. "I never liked that man."

I led her over to the bench and we sank on it, still entwined.

"How the deuce do you happen to be in love with me?" I wondered. "You have only seen me three or four times."

"Apparently you are in love with me."

"I only just found it out. I guess, though, I've been a goner since that first day at the beach but I had a weird idea of you—"

"I've been in love with you for five years," she said. "That day you tried to kiss me began it. Of course, I repulsed you like a stupid prude but I never got you out of my mind. Pete, I've never stopped regretting that I didn't let you kiss me. And it was I who asked your aunt to invite you down. I asked her last year and the year before to invite you, but you never came. And when you did come I was so delighted. Then you began doing a John Alden for your friend, Miles Standish, and it infuriated me. I encouraged him just a little but it was to try to awaken your jealousy. This kissing lesson was my last hope."

"Poor Dave," I sighed. "He probably thinks he's engaged to you."

"Oh, he didn't propose last night. I wouldn't let him."

I looked at her sternly. "I thought all the Winslows spoke nothing but the truth."

"It's my Spanish blood," she said demurely.

"Thank God for it!" I exclaimed devoutly.

"Pete, you don't really think I am a proud, supercilious, prim, Puritan icicle?" she asked earnestly.

"After that kiss?" I laughed. "Your name isn't Prudence. It's Vesuvia."

She nodded. "And a good name, too."

(Copyright for the Post-Dispatch.)



$1260 to $3400 Year

MEN—WOMEN—18 Up
STEADY WORK
Paid Vacations
Common education sufficient
Many Coupons for FREE Booklet today—SURE

Franklin Institute Dept. R-260 Rochester, N. Y.
Gentlemen: Rush to me, FREE of charge, list of U. S. Government Jobs now obtainable. Also FREE 32-page book describing the salaries, hours, work, vacations and giving full particulars on how to get a position.
Name
Address

DOUBLE PAY
For the Next 5 Months!



SELL PAINT BIGGEST PROFIT BILLION DOLLAR FACTORY

Why not get after "big game" while you're at it? Roofing pays you $50 a barrel—average paint order commission $16—cash in advance. Just as easy to sell on our credit terms as things paying a dollar or two. You can sell every home owner, factory, dairy, store. Farmer by CHAIN SELLING method.

No Charge for Outfit

Hurry—big season just starting—big earnings for you right off the bat. Cover "demonstrator" five—weighs only few ounces—write immediately for Chain Sell-ing Plan, stating territory, etc.

The Progress Paint Co. Dept. 134 Cleveland Ohio



inso. Thousands write us letters like this.)

k, soapy suds," Mrs. Mary Hayes Louisiana Ave.

re so thick, soapy and active—in o! I don't scrub or boil, yet I hang y wash. All I do is soak the wash the dirt loosens and rinses off. I es, too."

MARY HAYES
1 Louisiana Ave., St. Louis, Mo.

need on washday

s thick, creamy suds—even in You need no bar soaps, chips, Rinso in tub or washer means hes—easily. And the makers of achines say, "Rinso for safety!"

anulated hard-water soap gives s lightweight, puffed-up soaps. ge. Follow easy directions on ts.

X—Lever Brothers Co., Cambridge, Mass.

white washes

Once a Waitress—Now a Social Favorite in London

(Concluded from Page 2.)



one party she hired the entire chorus of the "Midnight Follies" and in addition imported a famous quartet from Ireland.

In the meantime, the Corrigan-McKinney Steel Company wasn't taking much of Jimmy Corrigan's time. His stock was paying him handsome returns and he was content to leave its management in the hands of Price McKinney. But Mrs. Corrigan had not forgotten the snubs she had received from Mrs. McKinney, and she soon convinced Jimmy that it was to his interest to gain complete control of the business. And then started a legal battle that became famous.

CORRIGAN appealed to the courts to remove McKinney as trustee of his $20,000,000 estate. In his petition he claimed that McKinney was endeavoring to "squeeze" him out and had voted sufficient stock to change the name of the company to the McKinney Steel Company. The case dragged from court to court without a decision. In the meantime Corrigan began negotiating for a block of 13 per cent of the stock, owned by a family named Burke. With his 40 per cent and the Burke stock Corrigan would have control. But the Burkes, sensing the value of their stock, wanted $7,500,000 for it, and Corrigan didn't have anywhere near that amount of cash.

Finally, an agreement was reached. Corrigan literally pawned his 40 per cent as security for a bank loan which enabled him to buy out the Burkes. And with 53 per cent of the voting stock under his control he and his wife returned to Cleveland in May, 1925, and, to the surprise of American industry, assumed control of the business. McKinney, though still owning a substantial amount of stock, was voted out and Corrigan elected himself president of the business. The defeat so preyed on Price McKinney's mind that a year later, although still a very wealthy man, he committed suicide. It was then that Corrigan made a graceful gesture by changing the name of the company back to the Corrigan-McKinney Steel Company.

These events, needless to say, did not endear the Corrigans to Cleveland society, which had long sided with the McKinneys. But this was of little concern to Mrs. Corrigan, for she and her husband continued to maintain their London house and each year went there for a season of brilliant entertaining. Then, in January, 1928, as he was entering the Cleveland Athletic Club, Jimmy Corrigan dropped dead of heart failure. His will left everything to Mrs. Corrigan, who thus acquired the controlling interest in the steel mills. Now the richest woman in Cleveland, she continued to spend most of her time abroad.

LAST month she returned to Cleveland to consummate the sale of the Corrigan-McKinney Steel Company to the Cleveland Cliffs Iron Company for $60,000,000, and 53 per cent of this amount went to Mrs. Corrigan. A few days later she was in New York, preparing to return to Europe.

If Cleveland society is sorry for having been unresponsive in the past, it is certainly too proud to admit it now. In fact, it is said that a group of Cleveland society dames went to particular pains to let Mrs. Corrigan know that if she intended remaining in the city the old taboo would still hold good. There is little doubt, however, that Mrs. Corrigan could bring Cleveland society to terms in time if she cared to make the effort.

ADVERTISEMENT



No intimate friends
—until she ended "B. O."
(Body Odor)

SHE LONGED for friends—*real* friends. Girls who would drop in to see her often, go shopping with her or to the movies, stay overnight. But in spite of her cordiality, people didn't respond. They were polite, pleasant—but kept her at arm's length.

At last she found out why. "B.O."—*body odor*. . . . Now her lonely days are over—she has friends galore. She knows the easy way to avoid offending.

No one is safe!

Body odor is a fault people seldom mention—and *never* overlook. Yet unless we adopt some simple safeguard, any one of us may be guilty—and not know it!

Our pores constantly give off odor-causing waste—as much as a quart daily, doctors say. We soon become accustomed to this ever-present odor and don't notice it in ourselves. But others do.

That's why millions of particular men and women have adopted Lifebuoy as their toilet soap. For with Lifebuoy you can feel *safe*. Its bland, creamy, deep-cleansing, antiseptic lather *purifies* pores—banishes every trace of "B.O."—leaves you gloriously fresh and clean.

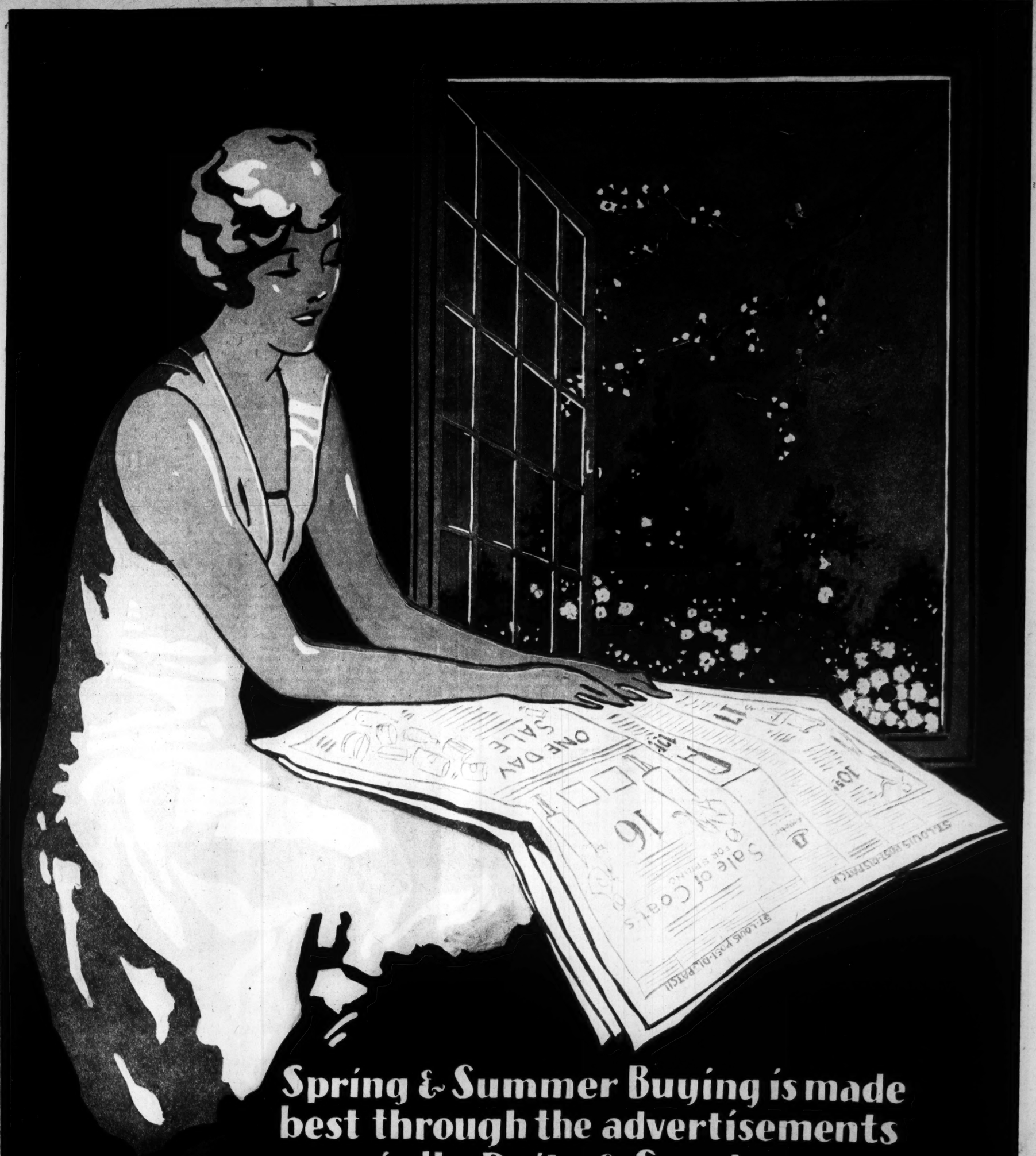
A real complexion soap

And what wonders Lifebuoy can do for the complexion! It goes straight to the source of most complexion troubles—clogged pores. Quickly its gentle searching lather frees them of impurities—coaxes back healthy radiant bloom to dull, sallow skins. Its pleasant, *extra-clean* scent—that vanishes as you rinse—tells you Lifebuoy *purifies*. Adopt Lifebuoy today.

LEVER BROTHERS CO., Cambridge, Mass.



Lifebuoy
HEALTH SOAP
—stops body odor—



Spring & Summer Buying is made best through the advertisements in the Daily & Sunday

POST-DISPATCH

Far more advertising than — any other St. Louis Newspaper

A SEASO
OF JA



A jaguar, treed by dogs, a
twelve feet away.



JUST AFTER LEAVING
few seconds after his leap i
his parachute.

ST. LOUIS POST - DISPATCH
ROTOGRAVURE PICTURE SECTION
APRIL 27, 1930

A SEASON'S BAG OF JAGUARS



Alejandro Siemel with the skins of big cats shot during ten weeks of hunting in the wilds of Brazil.
—Copyright.



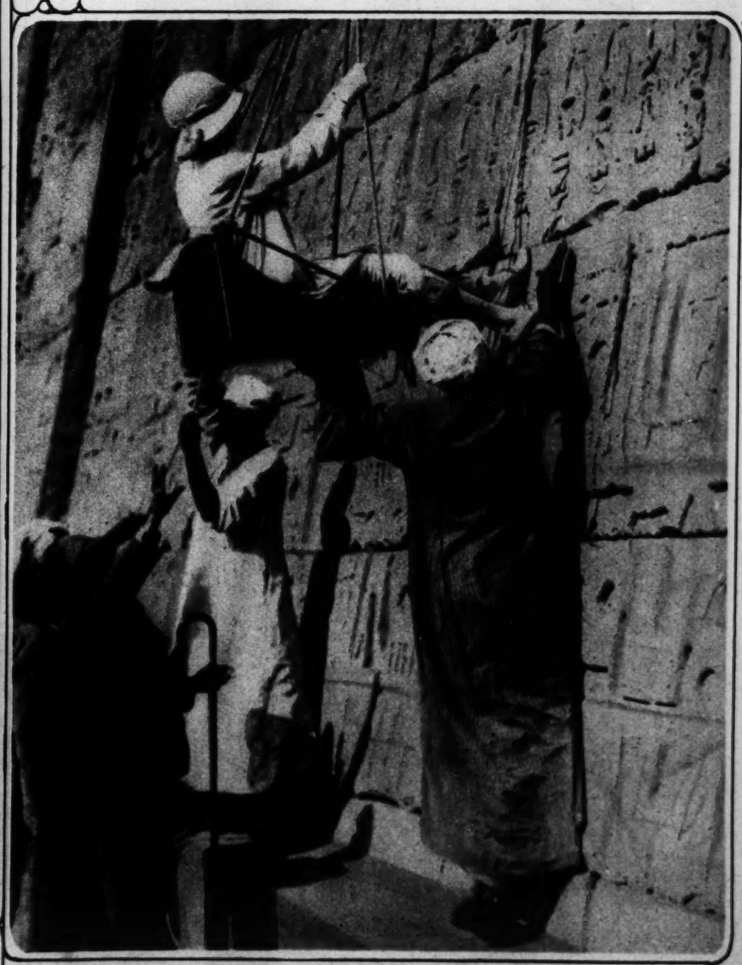
A jaguar, treed by dogs, at bay in a tree and photographed by a camera man only twelve feet away.
—Copyright.



JUST AFTER LEAVING A PLANE—A close-up view of jumper taken only a few seconds after his leap into space. He has just grabbed the ring to rip open his parachute.



WHITE FOR MOURNING—Paris costumers are suggesting an entirely new style to symbolize grief, and here is such a costume.



GOING UP FOR A GOOD LOOK—Queen Elizabeth of Belgium, during visit to Egypt, is hoisted in a basket chair to inspect the upper stones of a temple at Luxor.
—Associated Press photo.



A ST. LOUIS VISTA OF HOMES AND CHURCHES—Looking north from the top of the Park-Plaza, Kingshighway, showing in the middle distance Temple Israel, First Christian Science Church, St. John's M. E. South, Second Baptist, Tuscan Temple and the Washington Hotel. The entrance to Portland place is seen in the lower left hand corner.
—By Post-Dispatch staff photographer.

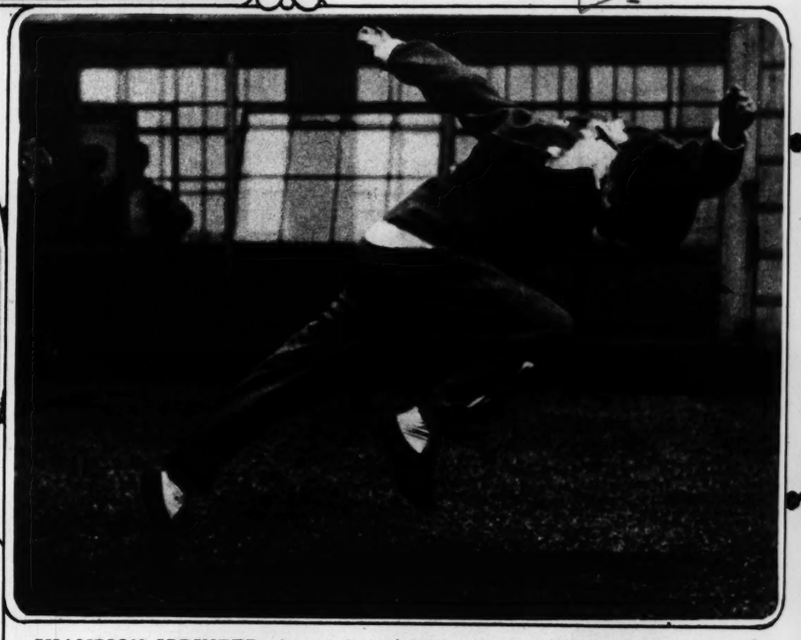


THE ETERNAL QUESTION—Costume worn by Miss Catherine Janeway at the Carnival of Imagination ball in New York City.

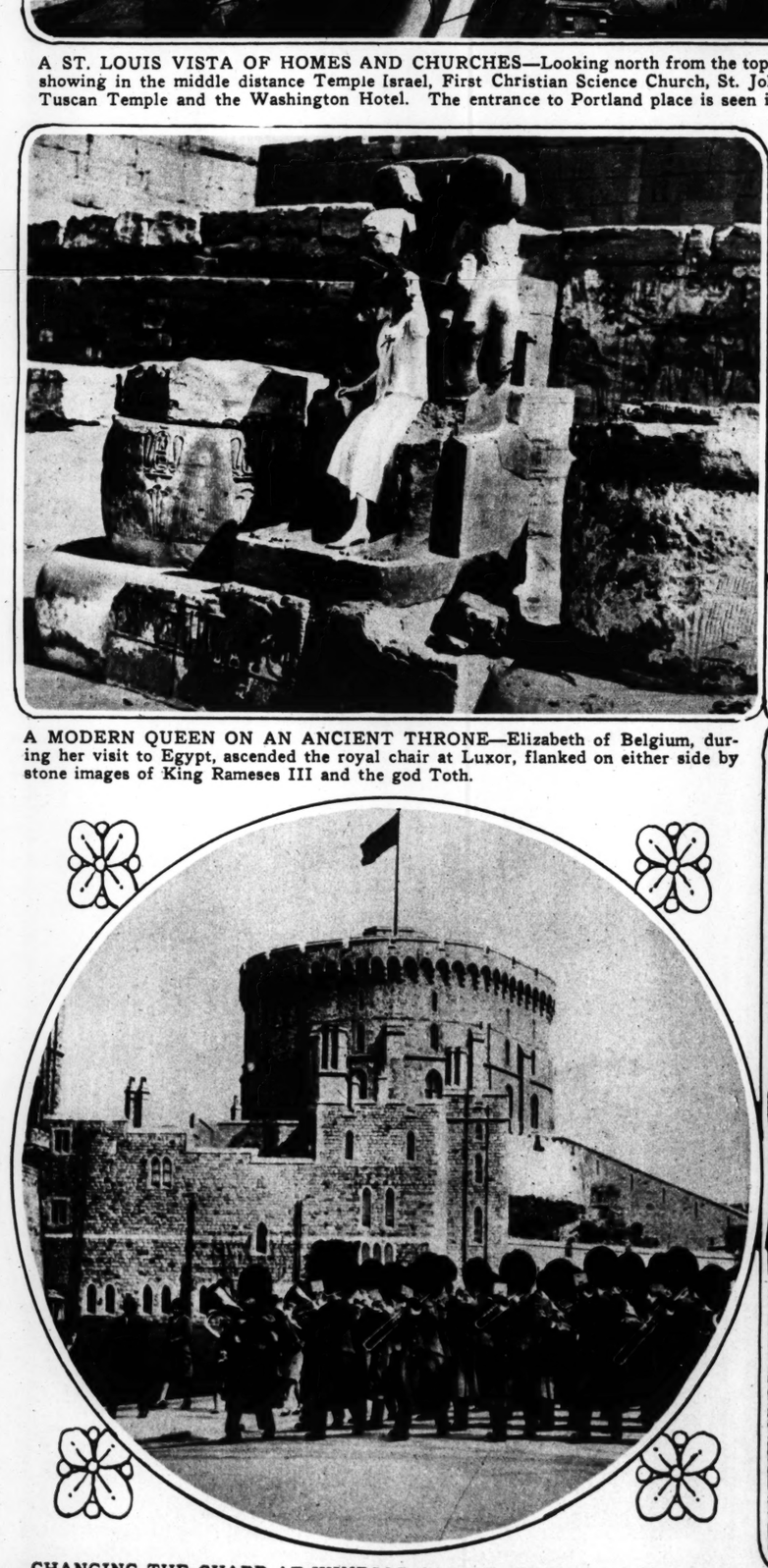
A MODERN QUEEN ON AN ANCIENT THRONE—Elizabeth of Belgium, during her visit to Egypt, ascended the royal chair at Luxor, flanked on either side by stone images of King Rameses III and the god Toth.



APPOINTED TO COURT OF ARBITRATION — Roland W. Boyden of Beverly, Mass., named on Hague tribunal to succeed Charles Evans Hughes, now Chief Justice of the United States. —Associated Press photo.



CHAMPION SPRINTER—A snapshot of Stella Walsh of Cleveland training on indoor track. She holds four world records, and few men can step as fast as she can.
—Associated Press photo.



CHANGING THE GUARD AT WINDSOR CASTLE—With England's royal banner flying from its staff, the band is seen marching away after the ceremony of installing guardians for another round of duty in accordance with a custom established by Henry VIII.
—Associated Press photo.



THEY SHALL NOT PASS—An unusual snapshot of two Rocky Mountain sheep meeting on a narrow rocky ledge and disputing the right of way with their big horns.



SAILING MODEL YACHTS
lake near the Municipal Thea
by a Post-Dispatch staff photo



AN OPEN AIR SCULPTURE
three of the many exhibits i
Philadelphia Art Alliance. T



At left, nymph and faun, by C.
Fenton. The installation of scu
a growing custom in this countr



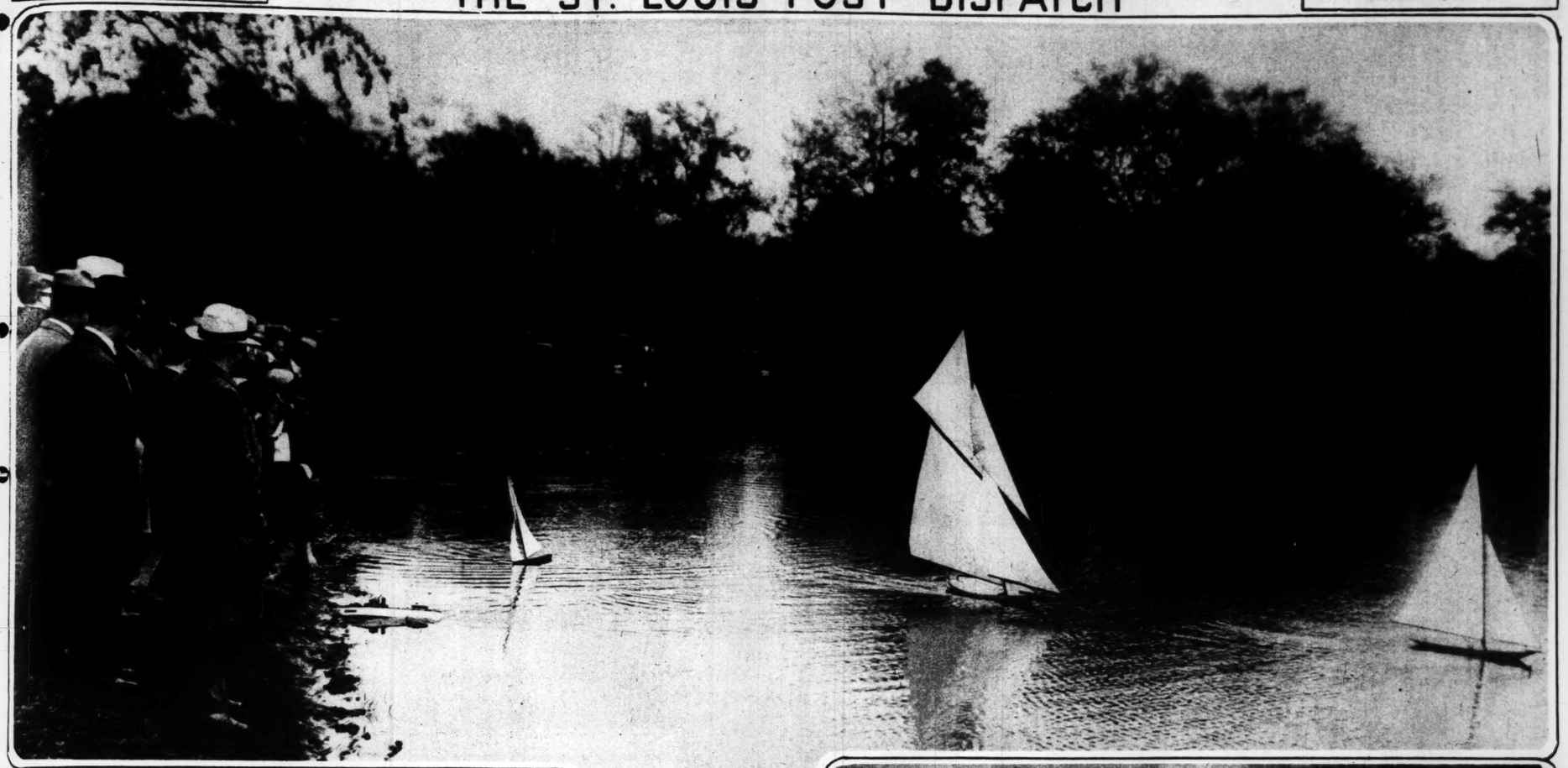
NAL QUESTION—Costume worn by
ne Janeway at the Carnival of Imag-
n New York City.



a Walsh of Cleveland training on in-
d few men can step as fast as she can.
—Associated Press photo.



sheep meeting on a narrow rocky



SAILING MODEL YACHTS IN FOREST PARK—A race across the lake near the Municipal Theater, photographed Easter Sunday afternoon by a Post-Dispatch staff photographer.

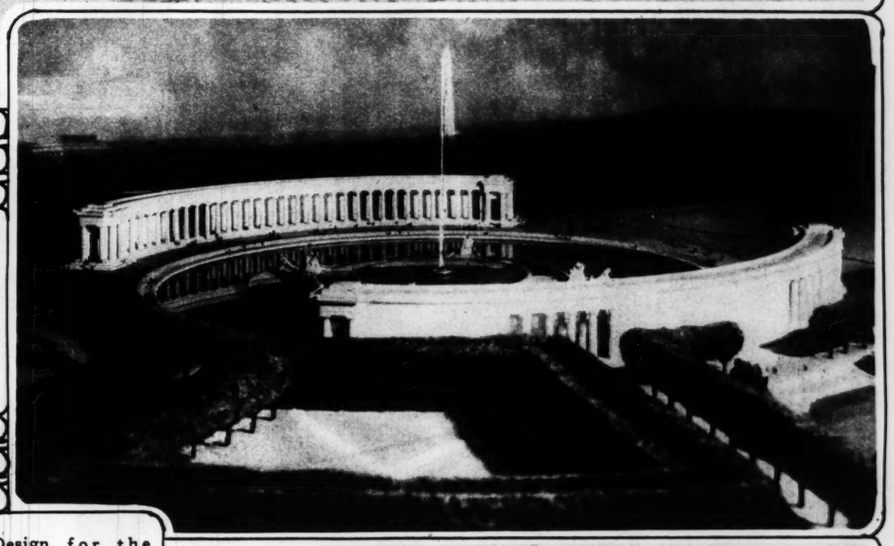


AN OPEN AIR SCULPTURE SHOW IN PHILADELPHIA—Above and below are three of the many exhibits in Rittenhouse Square held under the auspices of the Philadelphia Art Alliance. The baby and frog fountain is by Richard H. Recchio.

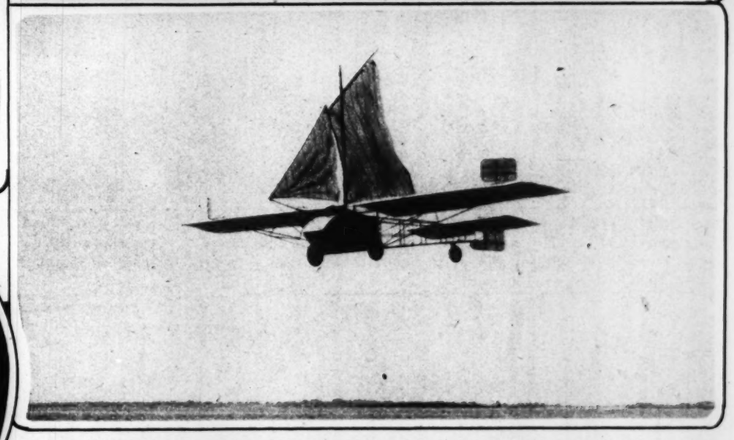




At left, nymph and faun, by C. Paul Jennewein. Right, Nereid fountain, by Beatrice Fenton. The installation of sculptures like these, in the gardens of private estates, is a growing custom in this country.



Design for the Theodore Roosevelt Memorial to be built in Washington near the Lincoln Memorial. The architect is John Russell Pope of New York.



A REAL SHIP OF THE AIR—Glider rigged with mainsail and jib, built and navigated by John Domenjoz at Old Orchard, Me.



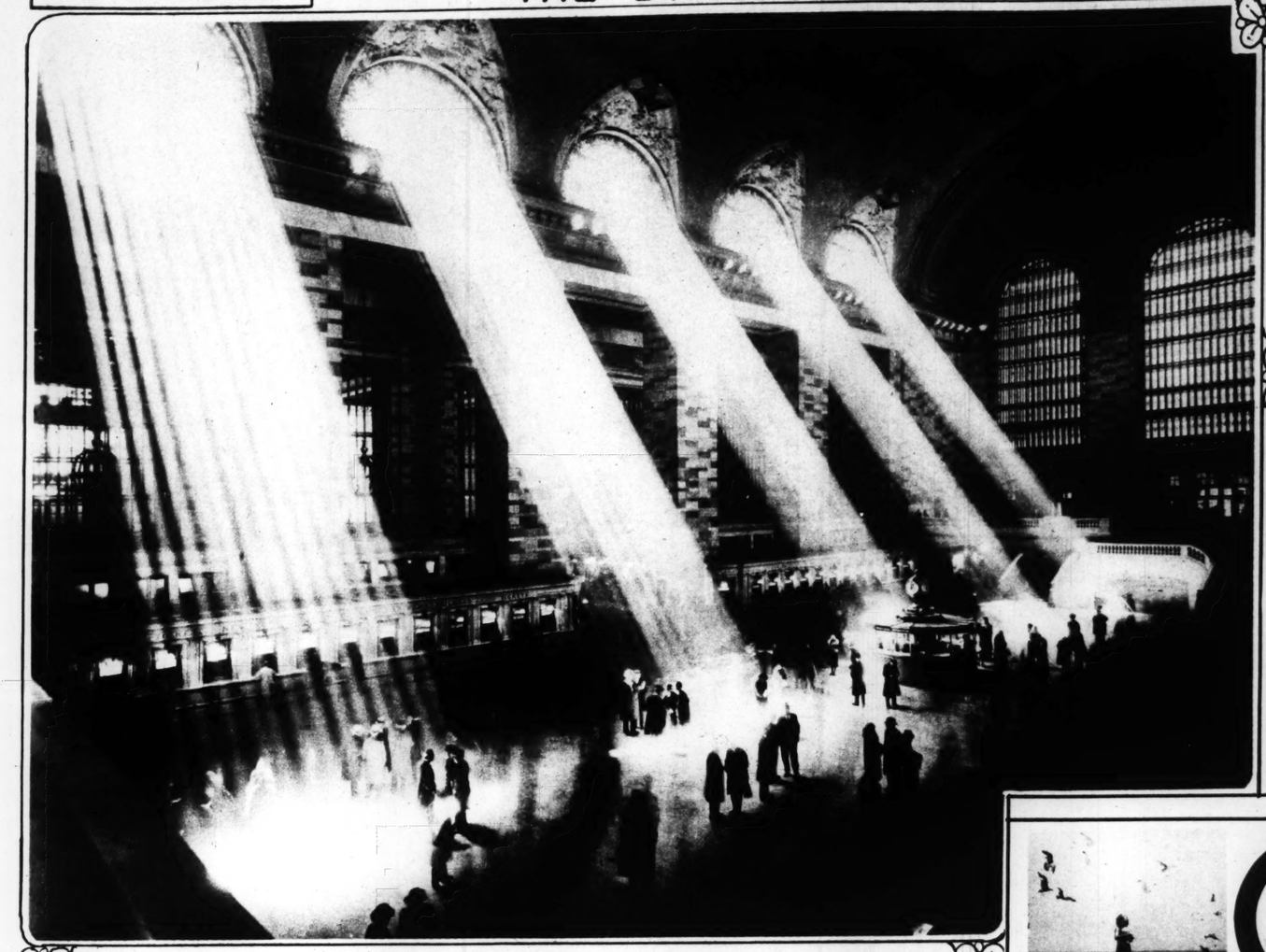
THE FUTURE SENORA CALLES—Senorita Leonor Llorente of Mexico City, fiancee of the former President of Mexico.



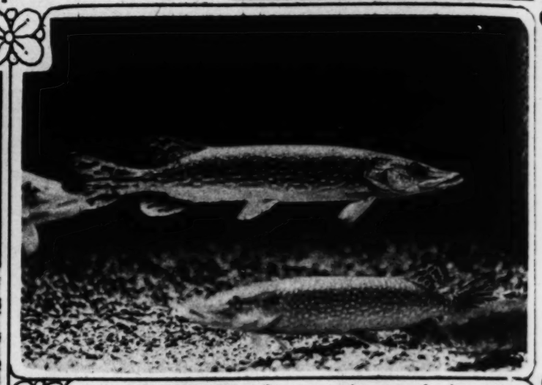
CENTRAL AMERICAN BEAUTY—Senorita Maria Sacasa, daughter of the Nicaraguan Minister to the United States, is attired for the Peace Ball in the national capital.



The oldest form of dramatic art—Paul Jerome and his singing mule, one of the clown acts with the Sells-Floto circus.

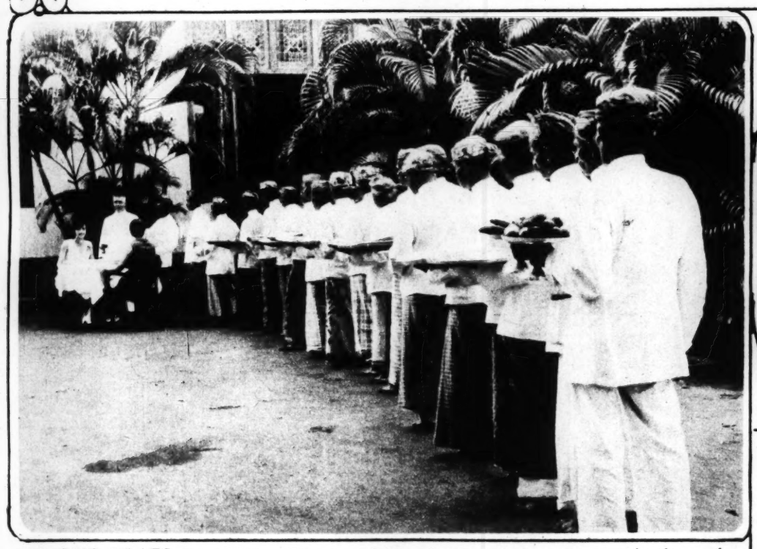


LIKE A CATHEDRAL—The sun's rays on a spring day shining through the windows of the New York Central railroad station in New York City.



FAT PICKEREL—Two specimens of the pike family photographed in their tank at the Lincoln Park Aquarium, Chicago.

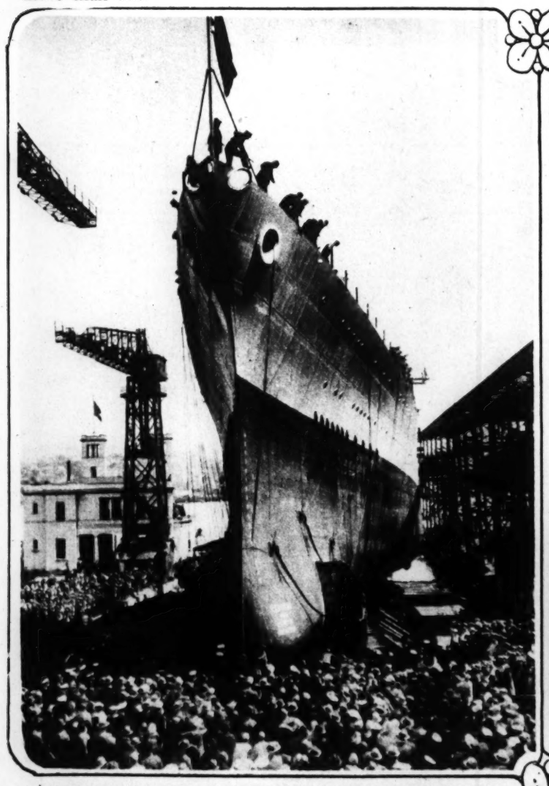
ENNA JETTICK MELODIES BROADCAST COAST TO COAST
EVERY SUNDAY NIGHT
ENNA JETTICK
SHOES FOR WOMEN
$5 $6
YOU NEED NO LONGER BE TOLD THAT YOU HAVE AN EXPENSIVE FOOT
AAAAA to EEE SIZES AAA to 12
ENNA JETTICK — SHOES WORN
from ATLANTIC to PACIFIC
BROADCAST Over Station KWK Sundays at 7 p. m. See the shoes at—
Huette's WONDERFUL SHOES
4 STORES
714 Washington
420 N. Sixth
6118 Easton
6331 Delmar



AS ONE DINES IN JAVA—When a visitor sits down in a restaurant in the capital, and orders a "rice special," it takes 20 waiters to serve it since there are exactly a score of dishes and it is beneath the dignity of any servitor to bring in more than one.



A FAIRY GODMOTHER OF GOOD MUSIC—Mrs. H. E. Talbott, sponsor of the Dayton Westminster Choir and the famous choir school of Ithaca, N. Y. Last year she took the choir on an European tour, and now it is visiting cities in the mid-West, with St. Louis on the itinerary. —© Cornwall.



LAUNCHING OF THE CRUISER CHICAGO—New 10,000-ton addition to the United States Navy just before it slid into the water at the Mare Island Navy Yard, San Francisco. Six vessels of this type are to be built.



WHEN ONE JUMPS INTO A FIRE NET—A student in training for the Los Angeles fire department making a leap from a six-story building into the blanket held by his mates on the sidewalk below. Photographed from above, as he was half way down to the target.

ADVERTISEMENT



The broad, friendly Pacific

Cool

Southern California . . . . for YOUR vacation



MORE THAN 133 HIGH SIERRA PEAKS 13,000 FT. OR OVER (28 equally interesting photographs in free ITINERARY offered below)

BREEZES from 6,000 miles of Pacific Ocean make Southern California a playground for summer vacationists. Air is dry and invigorating . . . nights call for light wraps when you motor or enjoy outdoor entertainment like "Symphonies under the Stars" at Hollywood Bowl. You'll sleep under blankets. Leave your umbrella home.

From the Pacific Ocean beaches to summer snow pockets of the High Sierra . . . entertainment is new . . . and endless. Get acquainted with Hollywood! Laguna and La Jolla beaches are unforgettable. Motor for miles through groves of ripening oranges enroute to Old Spanish Missions!

Now . . . you may come to Southern California on your two weeks vacation . . . be actually here eleven days (practical from most points back east) . . . and see the outstanding "high spots." Costs while here for the eleven days need not exceed $70 . . . or $6.35 a day. This includes sightseeing. This is the vacation experience of a lifetime. Start to plan now.

$70

SEND THE COUPON for free ILLUSTRATED ITINERARY, outlining just what you can see and do in these eleven glorious days. Includes 28 interesting gravure photographs of Southern California scenes. Also itemized figures on cost of hotels, meals, sightseeing, etc. It should answer all your vacation questions.



More than 60 near-by golf courses

SOUTHERN CALIFORNIA

We have published another beautiful book picturing this Southland. It contains 71 camera studies by the best men of this land of "pictures." You may have a copy for postage cost.

EXECUTIVES and INVESTORS: Los Angeles County oil fields represent an investment of 750 millions . . . the agricultural industry over 400 millions. The port of Los Angeles is second only to New York in volume of export tonnage.

All-Year Club of Southern California, Dept. A-19, 1151 So. Broadway, Los Angeles, Calif.
(Check if desired). ☐ Please send me free Illustrated Itinerary for a 2-weeks vacation trip to Southern California—with itemized figures on daily costs while here.
(Check if desired). ☐ Four cents in stamps enclosed. Send "Southern California through the Camera." Also send free booklets about the counties I have checked.
☐ Los Angeles ☐ Los Angeles Sports ☐ Orange ☐ Riverside ☐ Santa Barbara ☐ Ventura ☐ San Bernardino ☐ San Diego
Name _____ Street _____
(Please Print Your Name and Address)
City _____ State _____



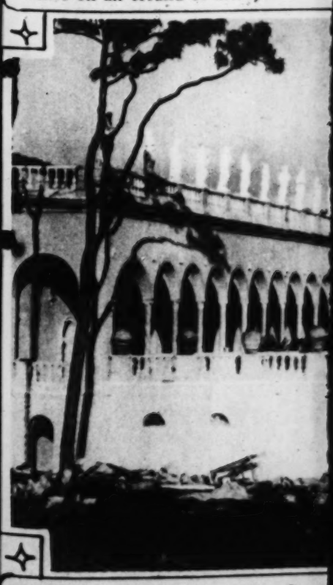
A POSSIBLE CUP DEFENDER water at Bristol, R. I., where it will which will oppose Sir Thomas Lipt The contest for the America's cup



BACK ON THE COURTS AGAIN mer Helen Wills, now Mrs. Frederic starting tennis practice for the firs her marriage. She will play in a nu portant matches this summer.



TO HONOR BRAVE FLYER—Co National Park, to be renamed in ho while on an errand of mercy.



NEW FLORIDA MUSEUM—One Sarasota, Fla., to house art collecti circus man.



—Two specimens of the pike
ed in their tank at the Lincoln
nicago.

ES BROADCAST COAST TO COAST
UNDAY NIGHT
NA JETTICK
DES FOR WOMEN
YOU NEED NO LONGER BE TOLD THAT YOU HAVE AN EXPENSIVE FOOT
$6
SIZES AREN 1 to 12
— SHOES WORN
TIC to PACIFIC
uette's
WONDERFUL SHOES
4 STORES
714 Washington
420 N. Sixth
6118 Easton
6331 Delmar

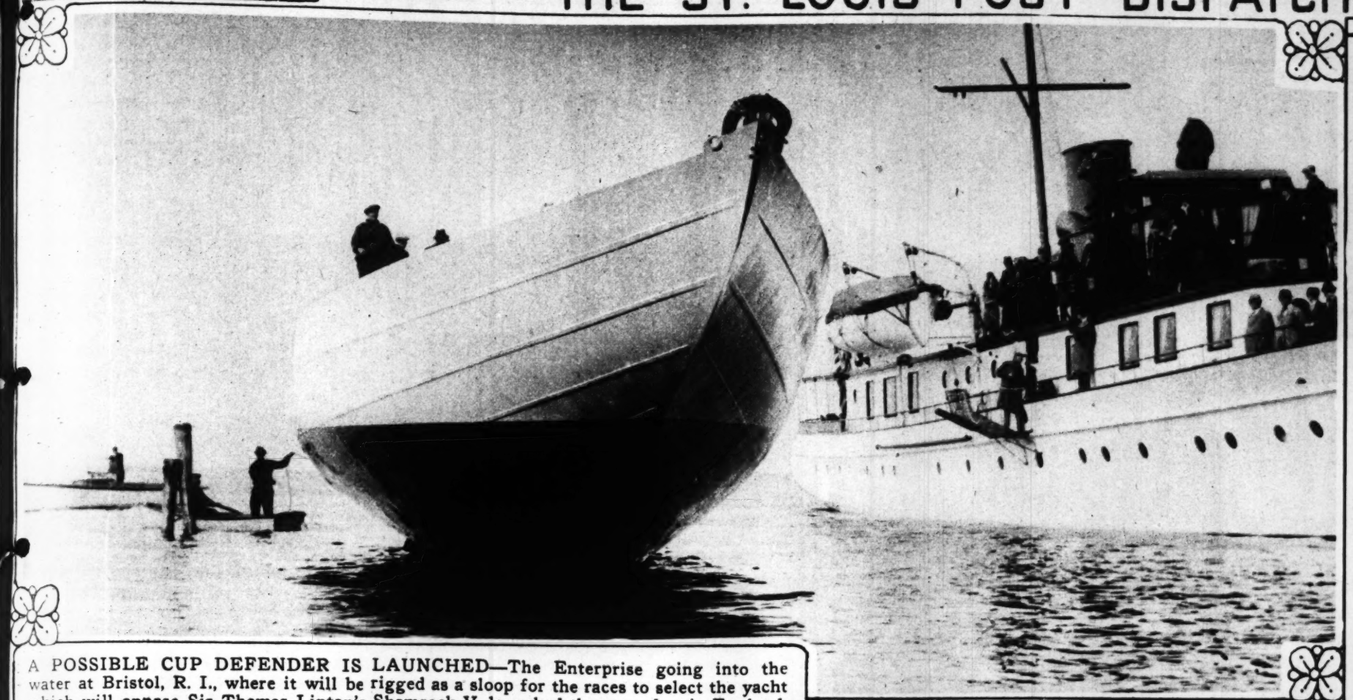
OOL
YOUR vacation



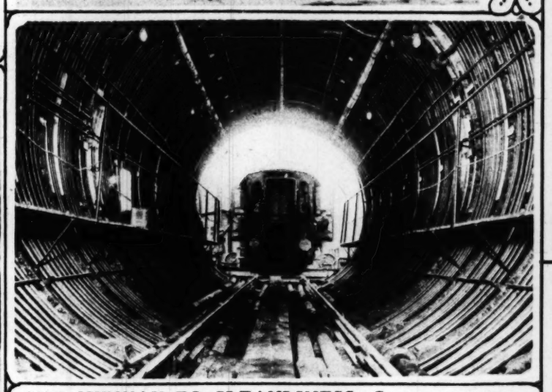
hotographs in free ITINERARY offered below)
even days [practical from most
ast] . . . and see the outstanding
Costs while here for the eleven
t exceed $70 . . . or $6.35 a day.
ightseeing. This is the vacation
a lifetime. Start to plan now.
O



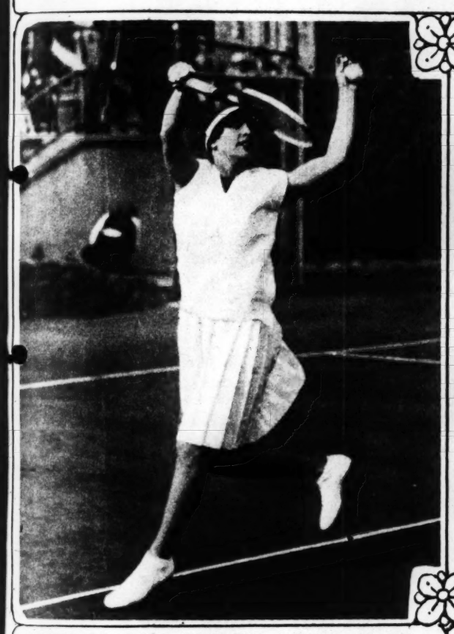
More than 60 near-by golf courses
ERN
RNIA
. . . 1151 So. Broadway, Los Angeles, Calif.
ee Illustrated Itinerary for a 2-weeks vacation
figures on daily costs while here.
nps enclosed. Send "Southern California through
the counties I have checked.
Santa Barbara
Ventura
San Bernardino
San Diego
Street
(Name and Address)
State



A POSSIBLE CUP DEFENDER IS LAUNCHED—The Enterprise going into the water at Bristol, R. I., where it will be rigged as a sloop for the races to select the yacht which will oppose Sir Thomas Lipton's Shamrock V, launched the same day, in England. The contest for the America's cup will be sailed in September.



THE SUBWAY TO CLEANLINESS—German passenger cars are now run through this huge steel tunnel and when sealed inside a germicide gas is released. There the cars remain for two hours, by which time any possible germs will have become harmless.



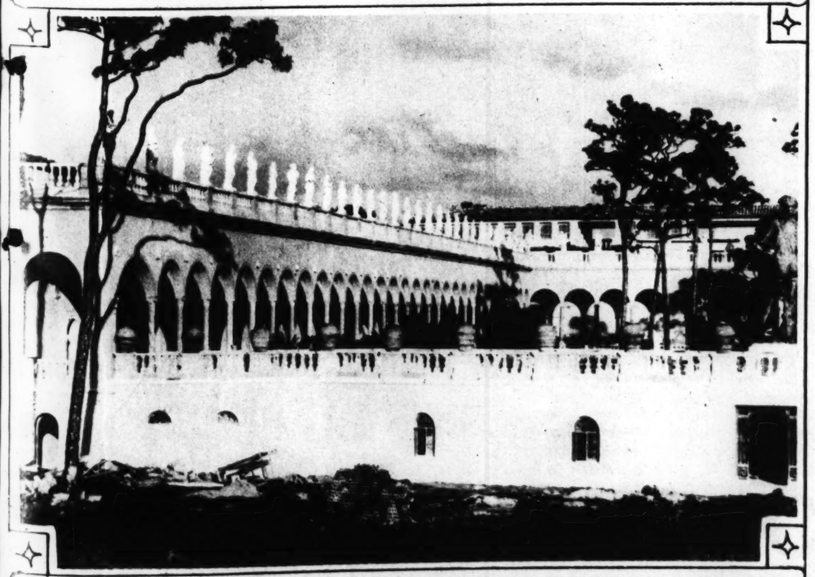
BACK ON THE COURTS AGAIN—The former Helen Wills, now Mrs. Frederick S. Moody, starting tennis practice for the first time since her marriage. She will play in a number of important matches this summer.



QUEEN OF APPLE BLOSSOM FESTIVAL—Miss Susanne Pollard, daughter of the Governor of Virginia, to reign over the spring festivities in the orchard belt this year.



TO HONOR BRAVE FLYER—Copper Mountain, one of the highest peaks in McKinley National Park, to be renamed in honor of Carl Ben Eielson, who perished in the Arctic while on an errand of mercy.



NEW FLORIDA MUSEUM—One wing of the John and Mabel Ringling Museum at Sarasota, Fla., to house art collection valued at $20,000,000 gathered by millionaire circus man.

—Associated Press photo.

ADVERTISEMENT



PLAY GOLF
for REAL recreation..



Living Room at Midland Valley Country Club



View of Men's Locker



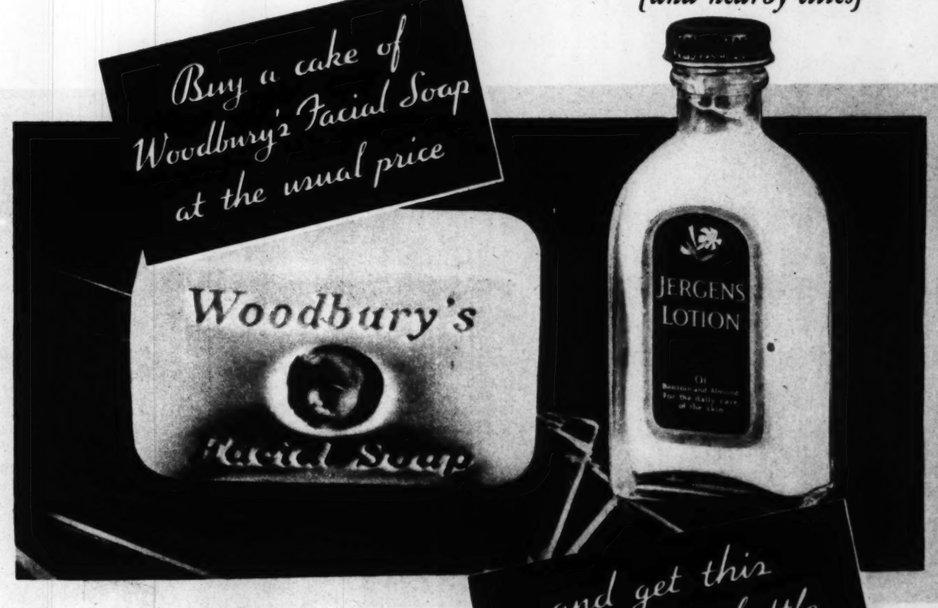
The Grill at Midland

THERE is no sport quite as fascinating as Golf. Golf means outdoors—sunshine—good fellowship—and sugar-coated exercise. It will help keep your figure trim and your face ruddy with the glow of health. Enjoy the thrill and benefits of Golf this summer. The Saint Louis District has many fine Country Clubs with splendid golf courses. Join one now. You can't make a better investment in health and happiness for all your family.

Published in the interest of Golf as clean sport and healthy recreation, by Midland Valley Country Club which offers to those who can qualify, a limited number of special memberships, guaranteed non-assessable. For special rates address N. Buren 1030 Planters Building or telephone MA in 1840.

APRIL ESCAPADE
By Kathleen Norris
will begin soon in the
Daily Magazine of the
POST-DISPATCH

Only a few left!
Special Beauty offer
to Women in ST. LOUIS
(and nearby cities)



Thousands have already had theirs . . two Famous Beauty Aids . . at the price of one of them!

YES, thousands!

Since the first announcement of this unprecedented offer, thousands of women have gone to the stores and got their special size bottle of Jergens well-known Lotion FREE with every purchase of Woodbury's Facial Soap.

Such an offer has never been made before!

It is not likely to be made again.

Two famous beauty aids for the price of one of them!

JERGENS LOTION—wonderful for keeping hands soft and white, because of two famous healing ingredients.

And WOODBURY'S FACIAL SOAP which has given millions of women a clear, flawless skin.

Now this remarkable beauty offer is drawing to its close. The limited supply for this city is down to only a few more at each toilet-goods counter. So don't delay! We want every woman who has never enjoyed the use of the famous Woodbury's Facial Soap—and every woman who knows this famous soap but not the Lotion—to take advantage of this remarkable offer. *The Andrew Jergens Company—Cincinnati, Ohio.*

Free!

GET YOURS TOMORROW . . . *while the supply lasts!*

Copyright, 1930, by The Andrew Jergens Co.

FOR MEN
WHO DRESS SMARTLY
WITHOUT EXTRAVAGANCE



THE
WORSTED-TEX
SUIT

Worsted-tex is a suit for men who require smartness in dress yet desire moderation in expenditure. The cloth is the kind usually seen at the expensive custom-tailors'. It is soft, easy-draping, rich—yet it has those wear-resisting, shape-retaining qualities which keep a suit new-looking even after long service.

$40

IN ST. LOUIS EXCLUSIVELY BY
Boyd's OLIVE AND SIXTH | Rothschild Greenfield's CORNER 6th and LOCUST
COHEN-GOLDMAN & CO. N.Y.



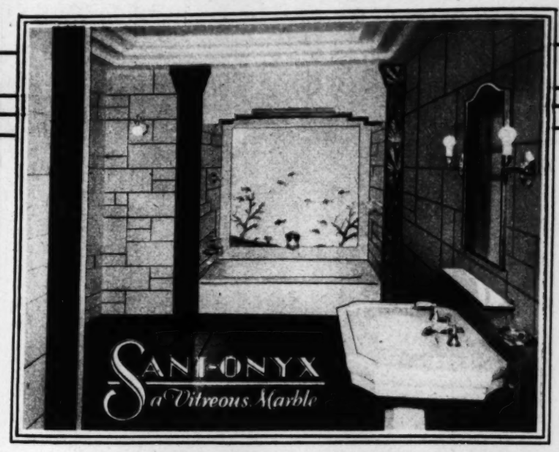
FOR A CHARMING SPRING BRIDE—Wedding gown made of white satin, and snug fitting at the waist and hip line. The skirt, however, is full. The cape is of duchesse lace.



A bridesmaid's costume, made of petal pink chiffon with a bustle bow at the back and flowers with shaded centers at the waistline. Three rows of tiny ruffles on the skirt and tiny puffed sleeves are other features of this costume.



CHINESE BEAUTY—Miss Betty Ma, daughter of Mr. and Mrs. Ma Soo, who was educated in the United States, now one of the belles of official society in the Chinese capital.



SANI-Onyx tests 40% harder than natural marble. As easy to clean as a china dish. Comes in various ashler sizes. A variety of surface textures; *a wealth of charming colors.*

No Repairs or Re-Decoration

SPRING housecleaning . . . time to "do" the kitchen and bathroom walls again. This time, install Sani-Onyx, the modern material that *never* needs repairs or re-decoration. Sani-Onyx doesn't chip, check or discolor, after *years* of service.

Used in new homes, or for remodeling old ones. Also for public buildings, store fronts, soda fountains, barber shop fixtures, table and counter tops. A beautiful portfolio, showing installations in color, sent on request.

HADLEY-DEAN GLASS CO.
11th and Lucas Ave., St. Louis, Mo.
Phone—CEntral 5700

Send me your descriptive booklet, "SANI-ONYX for Your Walls."

Name.....
Address.....
.....

HADLEY-DEAN GLASS CO.



APRIL
ESCAPADE
By Kathleen Norris
an absorbing novel by one of America's favorite writers
Begins Soon in the Daily Magazine of the
POST-DISPATCH

ADVERTISEMENT

Now—on 2,000,000 homes

VIGORO brings new gardening success!



A carillon of coral bells (above)—from the hollyhock beds of Robert De Schryver, Detroit, Mich. "We use Vigoro," Mr. De Schryver says, "on our lawns, shrubs, vegetables and flowers. Results are excellent."



The Margaret McGredy Rose (above) is a highlight in the garden of Arthur Warner, Pres. Maryland Rose Society. "Vigoro," says Mr. Warner, "intensifies color in my roses as no other plant food has ever done."



At the OREGON STATE CAPITOL

(Above) They have long been noted for their beauty—the Capitol Grounds of the State of Oregon. "Through sunlight and shade," says George H. Dunsford, Supt., "Vigoro keeps our lawns velvety, rich in color, sturdy in growth."

In the W. J. PIERPONT *garden*

(Left) Shell pink to bright scarlet! These zinnias and cannas form an interesting group in the garden of W. J. Pierpont, Savannah, Ga. "Very satisfactory," their proud owner calls the results obtained with Vigoro, the complete plant food.

GARDENING success never before dreamed of by the average home owner. Greener, more velvety lawns. Leafier shrubs and trees. Larger, more brilliant flowers—and more of them! Better vegetables.

Proper plant feeding does it—on 2,000,000 homes everywhere! No makeshifts, but one complete, scientific plant food containing *all* the elements that plant life needs.

Vigoro! Complete, properly balanced. Clean, odorless. Formulated by the plant food experts of Swift & Company.

Easy to use! Just three simple steps: Read directions; apply evenly; wet down.

Vigoro makes better root systems, promotes early vigorous growth—makes plants more resistant to disease. Increases humus. *Helps choke out weeds.*

Cost? Only 10c to 20c per 100 sq. ft. For a thick growth of healthy grass, beautiful flowers, leafy shrubs and trees, succulent vegetables! Your property greatly improved, its value increased.

Vigoro comes in 100, 50, 25 lb bags; 5 lb. and 12 oz. packages. There's a dealer near you. Get enough for everything you grow.

Swift & Company, Chicago





FREE—*New Gardening Book*
SWIFT & COMPANY
4071 Packers Avenue, Chicago
Please send me free, the new 36-page book on plant feeding, written by Dr. G. J. Raleigh, Plant Physiologist.
Name.....
Address.....
City..... State.....

VIGORO
A product of Swift & Company
Complete plant food for lawns, flowers, gardens, shrubs, trees

Get Vigoro where you buy lawn and garden supplies



Here's that new complete food with Vegetable, Egg Flakes and Cuttle Bone. Triple air washed. Brings wonderful health, thrilling song. Every particle a necessity—no waste—goes twice as far—costs less per month. And try new gravel with charcoal. Supplies mineral elements, aids digestion, keeps cage sanitary. At any store.

CHAMBERLAIN'S PERFECT BIRD FOOD and BIRD GRAVEL
F. B. CHAMBERLAIN CO. ST. LOUIS, MO.



JUSTIN T. FLINT
Wants to Do Your Washing
Says He'll Do the Washing to the Complete Satisfaction of the Most Particular Housewife.
6c, 8c, 9c, 15c per lb.
JUSTIN T. FLINT LAUNDRY CO.
LINDELL 7370
8 PHONES 20 TRUCKS



This Individualized
POWDER
Lends NEW
BEAUTY

Dry skin! Normal skin! Oily skin! Which is yours? To meet its individual needs, Plough's Face Powder is now made in three special textures and lends new beauty to each type.

Have you tried this modern face powder? Its five natural tints are as individual as its three perfect textures; and its smoothness and clinging quality assure positive adherence and new, youthful beauty.

Ask for Plough's Face Powder in your individual texture and tint. Quality guaranteed, unsurpassed in value and sensibly priced at 30c, 50c and 75c.

Plough's
FACE POWDER



Plough, Inc.
NEW YORK MEMPHIS SAN FRANCISCO



SANI-Onyx tests 40% harder than natural marble. As easy to clean as a china dish. Comes in various ashler sizes. A variety of surface textures; *a wealth of charming colors.*

Decoration

ADLEY-DEAN GLASS CO.
lth and Lucas Ave., St. Louis, Mo.
Phone—CEntral 5700
nd me your descriptive booklet, "SANI-X for Your Walls."
.....
ss.....
.....

GLASS CO.

APRIL
ESCAPADE
By Kathleen Norris
bsorbing novel by one of
nerica's favorite writers
Soon in the Daily Magazine of the
OST-DISPATCH

cc homes
w
s!



The Margaret McGredy Rose (above) is a highlight in the garden of Arthur Warner, Pres. Maryland Rose Society. "Vigoro," says Mr. Warner, "intensifies color in my roses as no other plant food has ever done."



e **W. J. PIERPONT** *garden*

l pink to bright scarlet. These zinnias and cannas teresting group in the garden of W. J. Pierpont, Ga. "Very satisfactory," their proud owner calls obtained with Vigoro, the complete plant food.

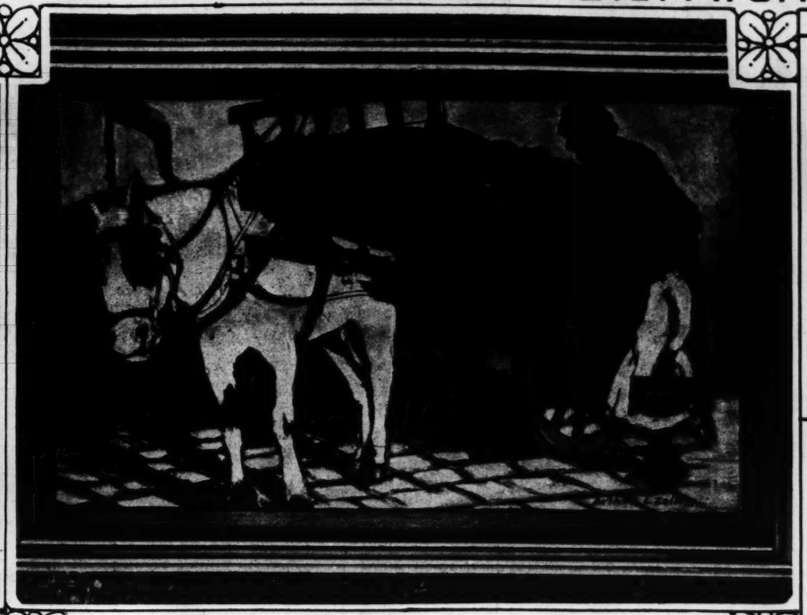
utiful flowers, leafy shrubs and s, succulent vegetables! Your prop- greatly improved, its value in- sed.

Vigoro comes in 100, 50, 25 lb. bags; 5 lb. and 12 oz. packages. There's a dealer near you. Get enough for everything you grow.

Swift & Company, Chicago

FREE—*New Gardening Book*
FT & COMPANY
71 Packers Avenue, Chicago
e send me free, the new 36-page book on feeding, written by Dr. G. J. Raleigh, Physiologist.
.....
.....
State .....





THE WHITE HORSE—Watercolor by Arthur L. Zeller of St. Louis, which won first prize at the Missouri Women's Exposition.

ADVERTISEMENT



STARTLING—WE WANT YOU TO KNOW

Seven of every ten persons wearing glasses have lenses or frames that are improperly fitted, causing eye discomfort. We can remedy your trouble by our method of eye examination, and of lens and frame fitting, based on our 38 years experience. Possibly a correct frame adjustment will relieve you. NO CHARGE for consultation, demonstration or frame adjustment. CALL—be convinced.

CHAS. REILLY OPTICAL CO.
219 N. EIGHTH STREET. GROUND FLOOR ARCADE BLDG.

APRIL ESCAPADE

A Charming Love Story by
KATHLEEN NORRIS

Will Be Published Soon in the Post-Dispatch
DAILY MAGAZINE

Here's that new complete food with Vegetable, Egg Flakes and Cuttle Bone. Triple air washed. Brings wonderful health, thrilling song. Every particle a necessity—no waste—goes twice as far—costs less per month. And try new gravel with charcoal. Supplies mineral elements, aids digestion, keeps cage sanitary. At any store.

CHAMBERLAIN'S PERFECT BIRD FOOD and BIRD GRAVEL
F. H. CHAMBERLAIN CO. ST. LOUIS, MO.

A BASKET FULL OF TROUBLE—
Five tiger kittens getting their first glimpse of daylight after having been kept in solitude and darkness for the first month of their lives.



JUSTIN T. FLINT
Wants to Do Your Washing

Says He'll Do the Washing to the Complete Satisfaction of the Most Particular Housewife.

6c, 8c, 9c, 15c per lb.

JUSTIN T. FLINT LAUNDRY CO.
LINDELL 7370
5 PHONES 20 TRUCKS



IN VIENNA—
Mrs. Josephine Harris, wife of the new American Consul-General in the Austrian capital, a native of Rock Island, Ill.



This Individualized
POWDER
Lends NEW
BEAUTY

Dry skin! Normal skin! Oily skin! Which is yours? To meet its individual needs, Plough's Face Powder is now made in three special textures and lends new beauty to each type.

Have you tried this modern face powder? Its five natural tints are as individual as its three perfect textures; and its smoothness and clinging quality assure positive adherence and new, youthful beauty.

Ask for Plough's Face Powder in your individual texture and tint. Quality guaranteed, unsurpassed in value and sensibly priced at 30c, 50c and 75c.

Plough's
FACE POWDER



Light, Medium and Heavy Texture

Plough, Inc.
NEW YORK MEMPHIS SAN FRANCISCO

HATS FROM PARIS—
Above, a black straw with one side longer than the other, and with a black and white feather topknot.



Brown linen hat in a novel flower design and with a brown tulle border.



Black horse hair lace with an off-the-face brim and a red velvet ribbon forming a bow at the back.

ADVERTISEMENT

2 WORLD SEAPORTS . . .
18 OCEAN GIANTESSES . . .
born of this **1000-MILE** Seaway

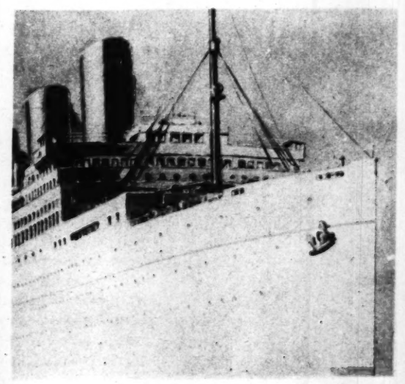


GAY in their gleaming holiday attire, the luxurious Empress and Duchess liners head for Europe between two magic coastlines. Norman-French Canada bids them a lovely 48-hour bon voyage . . . on either deck-rail, *habitant* villages and farms, fields, forests and mountains. Two days of this picture-book seaway . . . then, after only 4 days open ocean, Cherbourg and Southampton, or Havre, Antwerp, Hamburg, Liverpool, Glasgow, Belfast, London.



© ASSOCIATED SCREEN NEWS, LTD., MONTREAL

St. Fabien and Laurentian mountains from 1500 feet in the air



HAVE you heard about this latest giantess of the Atlantic? Another mighty Empress nears completion in Scotland. She'll be the Empress of Britain, 40,000 gross tons! She'll make her maiden voyage in 1931, with every new luxury of ocean travel within her great white hull. She'll steam from the heart of America to Europe in 5 days!

HAVE YOU CONSIDERED THIS DIRECT "TAKE-OFF" TO EUROPE?

DID you know there are 2 famous ocean harbors ...Québec and Montreal...which are a 2-day voyage from the sea? Did you realize that Montreal is America's second largest seaport...and yet, 1000 miles from the Atlantic? Would you believe that the mammoth docks of these seaports . . . some of them 1000 feet long...receive and send forth each month a high-seas cargo of 1,600,000 tons?

All this world-shipping activity is born of the St. Lawrence . . . not a "river," but a huge seaway . . . an actual salt arm of the Atlantic! Ages ago, the Atlantic thrust this irresistible wedge into the verdant heart of North America. It started 90 miles wide...20, 15, 10 miles . . . then narrowed to two miles across . . . a majestic, balmy-surfaced ocean offspring reaching 1000 miles from the ocean. No wonder the early French explorers thought it their long-sought passage to China!

Today, 220 "ocean bottoms" a month ply up and down the St. Lawrence seaway...merchant ships to and from the earth's largest ports. They include Canadian Pacific's fleet of giantess passenger liners, led by the renowned white Empresses and Duchesses. Full speed ahead, their prows part the St. Lawrence seaway . . . a shorter and most direct route to and from Europe.

Every year adds thousands to the stream of travelers who have "discovered" the Empresses and Duchesses and the St. Lawrence seaway. Ask these people about this unique route to Europe. They all say it's a wonderful, delightful way to go.

WHITE EMPRESSES AND DUCHESSES WITH EVERY TYPE ACCOMMODATION

Canadian Pacific's huge passenger liners offer you any type of accommodations. You wish the utmost in first-class luxuries? Board a shining white Empress. The latest advances in cabin class? Take a regal Duchess, one of 4 new sister ships. The fleet also offers the popular tourist-third facilities, as well as third class. Whatever the accommodations, they include Canadian Pacific service and cuisine, famous on the earth's every horizon. Remember, 3 to 5 sailings a week.

Inquire about "all-expense" House Party Tours, $395 and up, and Collegiate Tours, $335 and up, visiting principal European countries and the Passion Play.

ST. LAWRENCE . . . CANADIAN PACIFIC

THE OTHER SEAWAY TO
EUROPE

Send for PHOTOGRAPH BOOK, which gives a real understanding of the St. Lawrence Seaway to Europe.

CANADIAN PACIFIC
412 Locust Street, St. Louis, Mo.
Please send me your free photograph book, "The St. Lawrence Route to Europe."
Name _____
Address _____

ONLY 8 DAYS . . . ST. LOUIS TO EUROPE

Route of the shortest mileage. Fast time. Leave St. Louis one evening. Sail the second day after. Guaranteed ship connection. Cherbourg 6½ days later.

Parents! Children! *This Camera* FREE *to any child born in the year 1918!*

[Any Child whose 12th Birthday falls in 1930]

Go to a Kodak Dealer and accept one . . . complete with Roll of Kodak Film FREE! *Pay nothing, buy nothing*



A Gift of 500,000 Cameras to the Children of America

In Commemoration of the 50th Anniversary of Kodak

IF you have a child—boy or girl—whose *twelfth birthday* falls in any month of the calendar year 1930, go to an authorized Kodak dealer's and accept the camera illustrated on this page—complete with one roll of Kodak Film—without cost or obligation.

It is a gift, made with the compliments of George Eastman, Chairman of the Board of the Eastman Kodak Company, to the Children of America, in celebration of the 50th Anniversary of Kodak.

Editors and educators pronounce it one of the most unique public gifts in the history of American industry. *Five Hundred Thousand* cameras are to be given to children, beginning May 1, 1930, under this plan.

There are no reservations to the gift, except that no cameras will be distributed *before* May 1st or *after* May 31, 1930. And *none* after the original supply of 500,000 is exhausted. Do not criticize your dealer if you delay till his supply is gone.

"No Parent with a Child Eligible Should Fail to Accept"



No parent with a child eligible should fail to accept for his child the Eastman Anniversary Gift Camera and Film.

For, as a factor in developing observation, amateur picture-making is probably second to no other as an educational adjunct.

ANGELO PATRI
Famous educator and authority on child problems

aPatri

Simply take your child to an authorized Kodak dealer's, on or after May 1st, and get the camera—complete with one roll of Kodak Film. You pay nothing, you buy nothing—this is a gift.

Why the Gift is Made

The gift is made for two reasons.

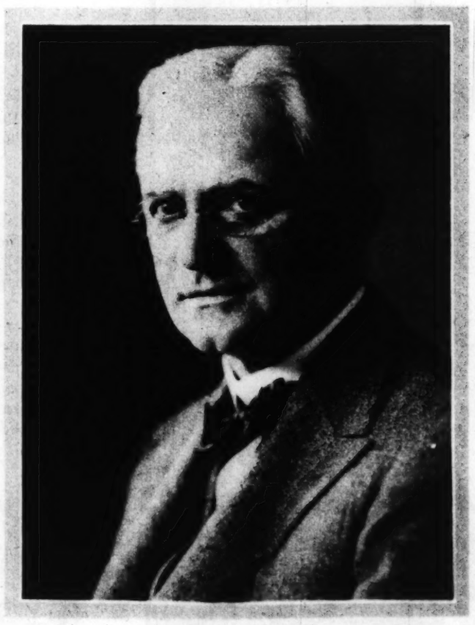
From a sentimental standpoint: As a token of appreciation to the grandparents and parents who for 50 years have played so important a part in the development of amateur picture-taking in America, and of the Eastman Kodak Company. To place in the hands of their children and grandchildren an admittedly important educational and character-building force.

From a business standpoint: As a means of interesting hundreds of thousands more children in picture-taking. And thus to raise amateur photography, among the coming generation, to even greater heights than its present remarkable peak. For, as amateur photography increases in popularity, the use of Kodak products will increase with it.

A Parent's Duty to Accept this Important Character-Building Aid

Before this gift plan was definitely decided on, the opinions of leading educational authorities were sought.

The offer of cameras and film to 500,000 boys and girls has won enthusiastic comment from eminent men and women interested in child welfare. Many hold that the acceptance of this gift is a duty parents owe their children *—as a definitely important character-building aid.*



GEORGE EASTMAN
Creator of Kodak, which celebrates its 50th Anniversary by giving away 500,000 cameras to American Children

For, as a factor in developing character, observation, appreciation of beauty and a depth of human understanding, they point out, amateur picture-making is probably second to no other as an educational adjunct.

It brings a child in touch, they say, with every phase of life and nature, and implants a clean interest in the formative mind, during the dangerously impressionable years, when a wholesome pastime is most needed to safeguard the future of the growing child.

That is why amateur picture-taking is being so widely advocated by educators today. Why so many hold that providing a child with the means to practice it is a praiseworthy benefaction.

And every day, more and more, thinking parents are viewing it in that light.

Distribution Begins May 1

The Anniversary Cameras will be at authorized Kodak dealers' ready for distribution on May 1st.

Take your child to one of these stores. Get the camera. No red tape, no delay, no cost.

The gift-giving period will extend into the month of May, 1930, only as long as the supply of 500,000 cameras holds out. *To avoid disappointment act early.* Be sure of getting one of these cameras for your child.

Eastman Kodak Company, Rochester, N. Y.

A GIFT OF 500,000 CAMERAS

THE camera—complete with one roll of Kodak Film—is given absolutely WITHOUT COST to any child whose twelfth birthday falls in any month of 1930.

500,000 cameras, as illustrated, are to be given children who reach the age of twelve this year.

The gift is from the Eastman Kodak Company, with the compliments of George Eastman, Chairman of the Board, in commemoration of Kodak's 50th Anniversary.

NOTE: In appreciation of their cooperation and loyalty through the years, this special gift camera will be distributed through stores of the nation-wide network of active, authorized Kodak dealers. Authorized Kodak dealers are located everywhere.

Gift Cameras will be distributed May 1, 1930, by active, authorized Kodak dealers, and continued until the supply of 500,000 is exhausted. None after May 31, 1930.

To get a camera, simply take your child to an authorized Kodak dealer. Pay nothing. Child must be accompanied by either parent or guardian.



FREE
18!



Typical pictures, actual size, 2½ x 3¼ inches, taken with the Anniversary Camera and Kodak Film.

rica

A GIFT OF
00,000 CAMERAS

THE camera—complete with one roll of Kodak Film—is given absolutely WITHOUT COST to any child whose twelfth birthday falls in any month of 1930.

0,000 cameras, as illustrated, are be given children who reach the e of twelve this year.

he gift is from the Eastman Kodak ompany, with the compliments of eorge Eastman, Chairman of the oard, in commemoration of Kodak's th Anniversary.

NOTE: In appreciation of their coöperation and loyalty through the years, this special gift camera will be distributed through stores of the nation-wide network of active, authorized Kodak dealers. Authorized Kodak dealers are located everywhere.

ift Cameras will be distributed ay 1, 1930, by active, authorized odak dealers, and continued until e supply of 500,000 is exhausted. one after May 31, 1930.

o get a camera, simply take your ild to an authorized Kodak dealer. ay nothing. Child must be accomnied by either parent or guardian.

8 PAGES OF FUN

ST. LOUIS POST-DISPATCH

TWO COMIC SECTIONS

ST. LOUIS, MO., APRIL 27, 1930

THE BUNGLE FAMILY

This comic appears every day in one of the TWO comic pages of the daily Post-Dispatch

By H. J. TUTHILL

THE NEBBS

A Big Bunch of Hot Air

By SOL HESS





TOONERVILLE FOLKS

One Good Turn Deserves Another

By FONTAINE FOX



ELLA CINDERS

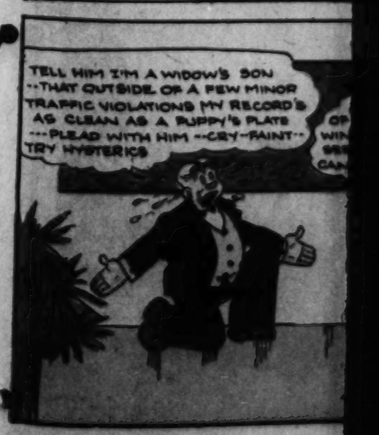




DUMB DORA







By SOL HESS







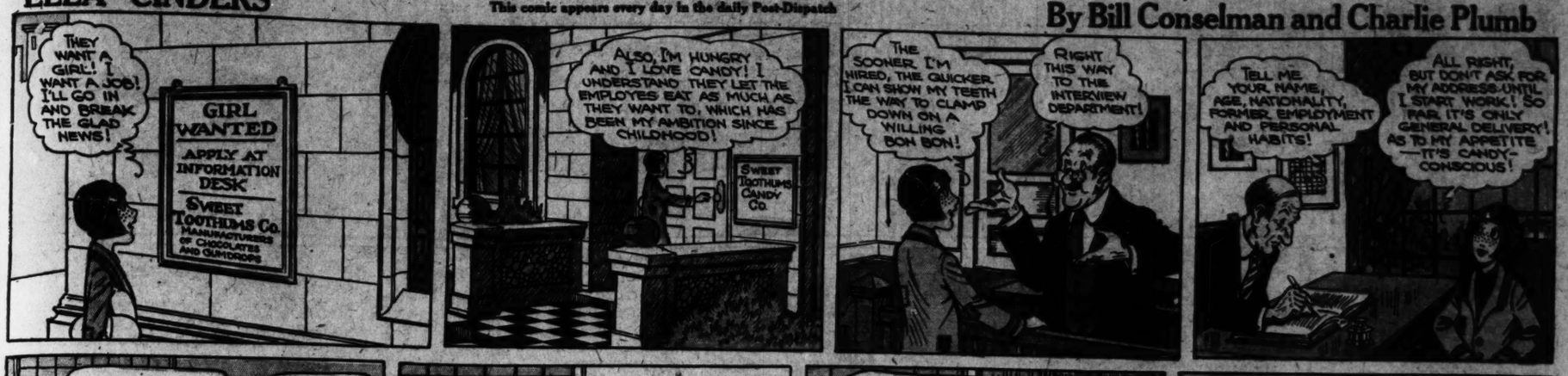


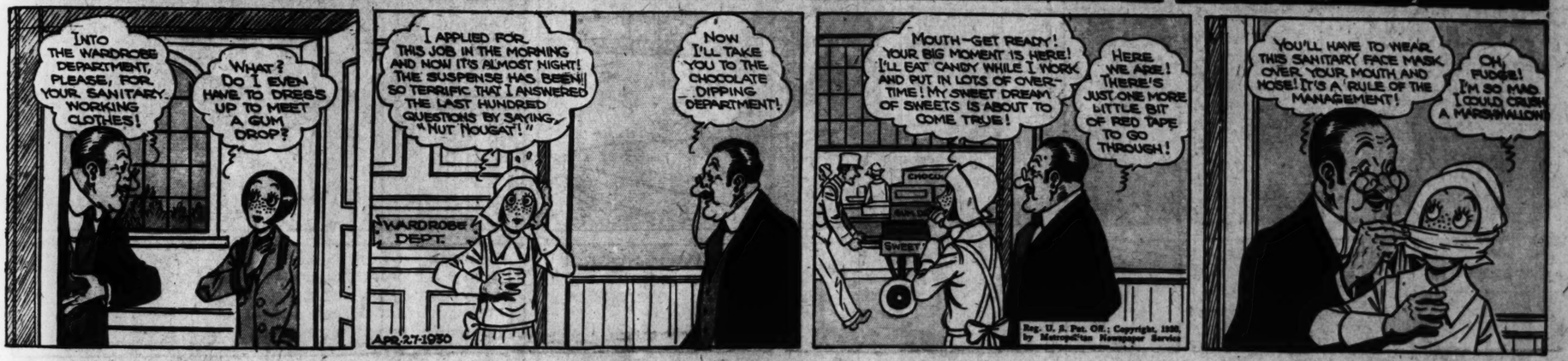


ELLA CINDERS

This comic appears every day in the daily Post-Dispatch

By Bill Conselman and Charlie Plumb





DUMB DORA

This comic appears every day in the daily Post-Dispatch

By CHIC YOUNG





Rosie's BEAU
BY
GEO. McMANUS
Registered U.S. Patent Office

HUH! ROSIE IS GOING AWAY THIS MORNING ON A BOAT TRIP AND SHE DIDN'T EVEN LET ME KNOW A WORD ABOUT IT.

WELL- SHE WOULDN'T ANSWER THE PHONE WHEN I CALLED-SO I'LL JUST GO AND PARK IN FRONT OF HER HOUSE-THEN SHE'LL HAVE TO MAKE UP TO ME.

I HAVE NO TIME TO LOSE-I MUST SEE MY ROSIE.

NOTHING IN THIS WORLD IS GOING TO STOP ME.

BUT OFFICER- LET ME EXPLAIN-

YOU'RE GOIN' WITH ME-YOU KIN DO YOUR EX-PLAININ' TO THE JUDGE.

ARCHIE IS HORRID-HE NEVER EVEN CAME DOWN TO THE DOCK TO TRY TO MAKE UP-NOW I'LL NEVER SPEAK TO HIM.

© 1930, Int'l Feature Service, Inc., Great Britain rights reserved

BRINGING UP FATHER

This comic appears every day in the daily Post-Dispatch

By McMANUS

YOU HEARD WHAT I SAID- I'M SICK OF SEEING YOU SITTING AROUND LOAFING-NOW YOU GO RIGHT DOWN AND CALL ON-MR-BIZZEE AND TAKE A LESSON IN WORK-JUST WATCH HIM-

WELL- I'LL WATCH HIM- I DON'T MIND LOOKIN' AT A GUY WORK-

I'D LIKE TO SEE MR-BIZZEE-

RIGHT THROUGH THAT DOOR-SIR

MR-BIZZEE?

NAW! I AIN'T HIM- STEP DIS WAY-

DIS GUY WANTS TO SEE DE CHIEF-

WHAT IS YOUR NAME-SIR?

I KNOW HIM WELL AN' I AIN'T GONNA TELL THE HISTORY OF ME LIFE TO GIT IN TO SEE HIM-

ALL RIGHT- SIR-RIGHT THIS WAY-

THIS GENTLEMAN WISHES TO SEE-MR-BIZZEE-

VERY GOOD- SIR- STEP RIGHT THIS WAY-

WELL-SIR-DO YOU WISH TO SEE-MR-BIZZEE?

DO I LOOK LIKE I WUZ WALKIN' ALL OVER THIS FACTORY FER EXERCISE?

DON'T BE RUDE- COME RIGHT THIS WAY-

JUST A MINUTE! HOW MANY MORE PEOPLE IN THE UNITED STATES DO I HAVE TO SEE FIRST?

AH! AT LAST-

JUST STEP RIGHT IN- SIR- THIS IS HIS OFFICE-

© 1930, Int'l Feature Service, Inc., Great Br... served.

AH! I WUZ IN HOPES HE'D BE OUT- BUT IF HE'S A BIG BUSINESS MAN- I'M GOIN' IN BUSINESS-

THIS AIN'T HARD TO DO-

9-27

8 PAGES OF FUN

JOE PREP BY JOHN HELD JR

MERELY MAR...

YOUR COUSIN?

OH, AR... MANY... I HAV...

I HOPE MARGY LIKES COUSINS. SHE LIKES OLIVES - AND A COUSIN SHOULD HAVE AS MUCH CHANCE AS AN OLIVE

EXCUSE ME FOR BEI... IMPULSIVE, BUT I C... A DARNED WARM... FAMILY AND... LOOKING GA... YOU MAKES... MY MANNE...

IT'S THE REAL COUSIN- I MUST GET OUT- IF MARGY EVER SUSPECTS THIS IS ME SHE WILL NEVER GET OVER IT.

8 PAGES OF FUN

ST. LOUIS POST-DISPATCH

SECOND SECTION

ST. LOUIS, MO., APRIL 27, 1930

SECOND SECTION

JOE PREP BY JOHN HELD JR



MERELY MARGY

By John Held Jr.





THE CAPTAIN AND THE KIDS

Trade Mark, 1930, Reg. U. S. Pat. Off.

By R. Dirks
Originator of the Katzenjammer Kids



































MUTT AND JE







SKIPPY





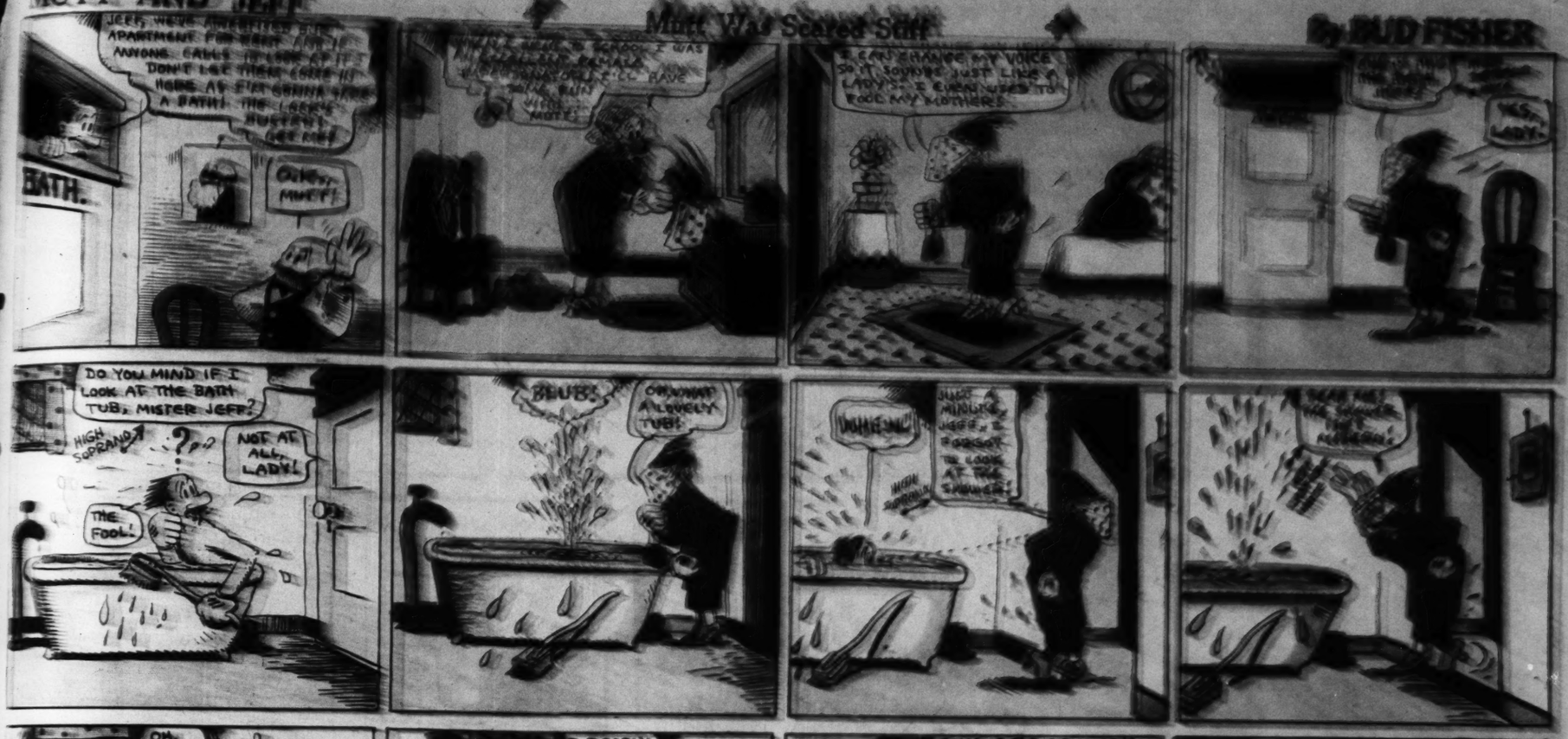




MUTT AND JEFF

Mutt Was Scared Stiff

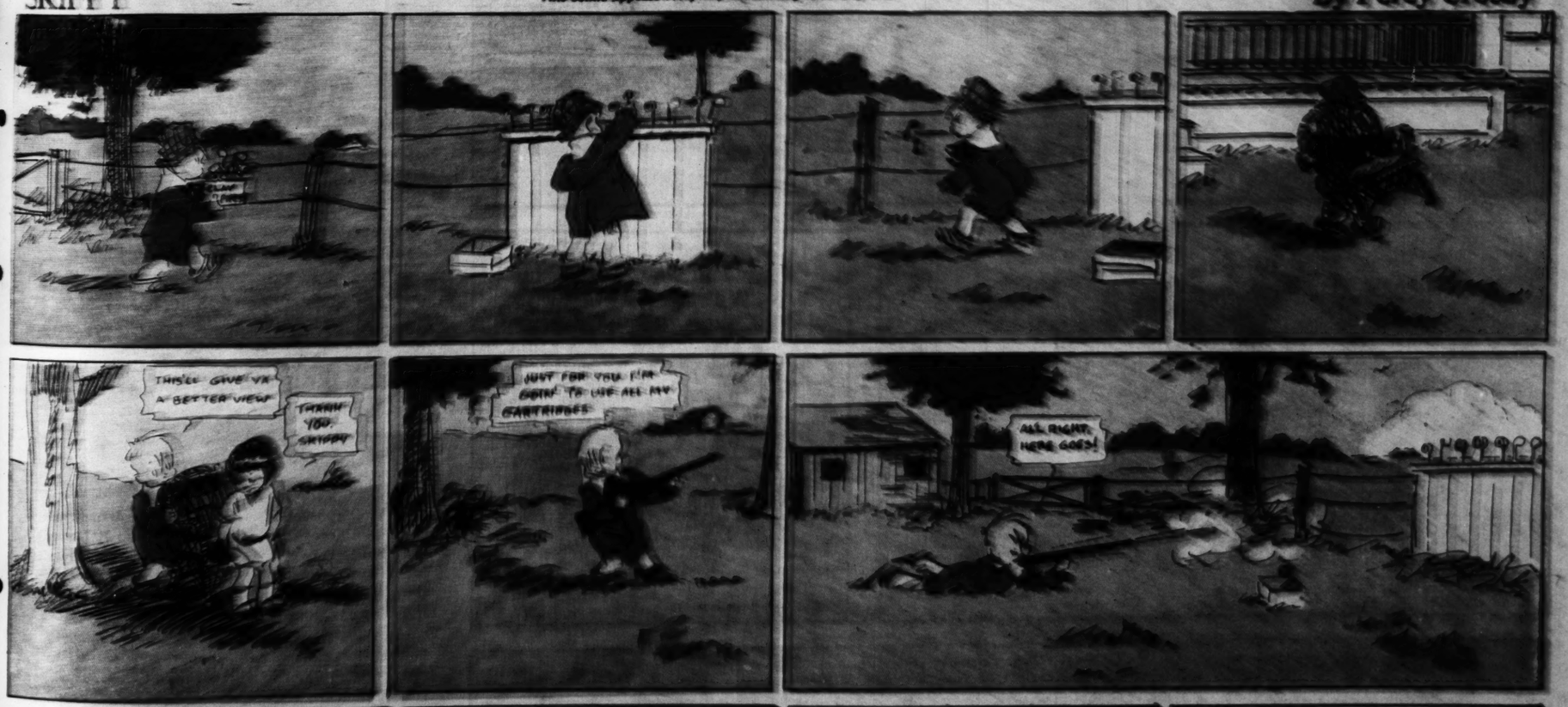
By BUD FISHER



SKIPPY

This comic appears every day in the daily Post-Dispatch

By Percy Crosby



COUNT SCREWLOOSE · OF TOOLOOSE

By Milt Gross





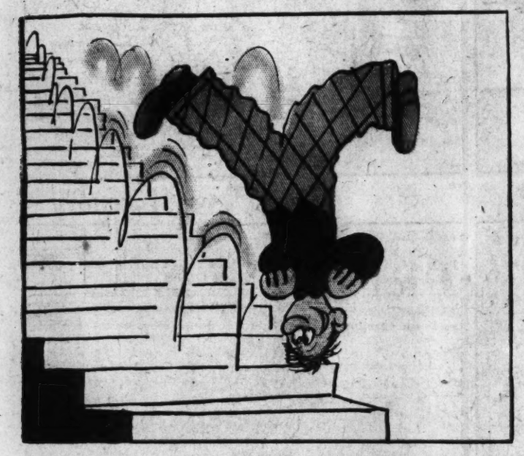


















Copyright Press Publishing Co. (New York World) 1930.







ADVERTISEMENT

BOYS!



For only 10 Coca-Cola Bottle Caps and 45c you can get this Genuine Louisville Slugger

BABE RUTH BAT

Junior Size

or Genuine Horsehide

FIELDER'S GLOVE

or Regulation Horsehide

BASEBALL

Guaranteed for 18 innings

This is not a contest. You don't have to sell or write anything to get these. Just bring or send 10 Coca-Cola Bottle Caps and 45c cash to our office at 1115 Clark Avenue and you can have the Glove, Bat or Ball. This Glove would cost from $1.50 to $2.00, the Ball $1.25, and the Bat $1.00, at any store.

Go to the store in your neighborhood that sells bottled Coca-Cola and ask them to give you a circular and folder that tell all about this. Then, when you drink a bottle of Coca-Cola, save the cap.

Show this ad and the folder to mother and ask her to help you get the bottle caps by buying Bottled Coca-Cola by the case or in the handy six box for your home. She will be glad to do it.

With each Glove, Bat or Ball—while they last—we will give, FREE, one of our Special Coca-Cola Kites—retails in any store for 10c.

The Best Served Drink in the World

A pure drink of natural flavors served ice-cold in its own bottle, the distinctive Coca-Cola bottle. Every bottle is sterilized, filled and sealed air-tight by automatic machines, without the touch of human hands . . . insuring purity and wholesomeness.

Coca-Cola Bottling Co.

1115 Clark Avenue . . . . St. Louis